

# HALLIBURTON

iCem<sup>®</sup> Service

## **Laramie Energy LLC-EBUS**

**For: Aaron Duncan**

Date: Saturday, April 28, 2018

**Gunderson 994-14-17E Surface PJR**

API # 05-077-10530-00

Sincerely,

**Grand Junction Cement Engineering**

## 1.0 Real-Time Job Summary

## 1.1 Job Event Log

Type	Seq. No.	Graph Label	Date	Time	Source	DH Density (ppg)	Comb Pump Rate (bbl/min)	PS Pump Press (psi)	Pump Stg Tot (bbl)	Comments
Event	1	Call Out	4/28/2018	16:00:00	USER					REQUESTED ON LOCATION @ 21:30
Event	2	Depart Yard Safety Meeting	4/28/2018	17:15:00	USER					ALL HES PRESENT
Event	3	Crew Leave Yard	4/28/2018	17:30:00	USER					1 HT 400 PUMP TRUCK E4, 1 660 BULK TRUCK, 1 550 SERVICE PICKUP
Event	4	Arrive At Loc	4/28/2018	19:30:00	USER					ARRIVED TO LOCATION 2 HOURS EARLY, RIG RUNNING CASING.
Event	5	Assessment Of Location Safety Meeting	4/28/2018	19:45:00	USER					MET WITH COMP REP, WENT OVER NUMBERS AND JOB PROCEDURE. WALKED AROUND LOCATION AND COLLECTED WATER SAMPLE. COMP REP WAS OFFERED SDS FOR ALL CHEMICLES USED BY HES.
Event	6	Spot Equipment	4/28/2018	20:30:00	USER					1 HT 400 PUMP TRUCK E4, 1 660 BULK TRUCK, 1 550 SERVICE PICKUP
Event	7	Pre-Rig Up Safety Meeting	4/28/2018	21:00:00	USER					ALL HES PRESENT
Event	8	Pre-Job Safety Meeting	4/28/2018	21:54:52	USER					ALL HES EMPLOYEES AND RIG CREW PRESENT, RIG CIRCULATED @ 10 BPM PRIOR TO JOB, PRESSURE @ 75 PSI
Event	9	Start Job	4/28/2018	22:01:38	COM5					TD-1560', TP-1550', SJ-45.52', CSG-8.625" 32# J55, OH-11", MUD-9.1PPG
Event	10	Drop Bottom Plug	4/28/2018	22:01:54	USER					VERIFIED BY FLAG INDICATOR
Event	11	Prime Lines	4/28/2018	22:02:08	COM5	8.33	1.6	60	2	FRESH WATER
Event	12	Test Lines	4/28/2018	22:04:27	COM5			3930		PRESSURE HELD

Event	13	Pump Spacer	4/28/2018	22:07:29	COM5	8.32	4.0	270	20	FRESH WATER
Event	14	Check Weight	4/28/2018	22:10:45	COM5					WEIGHT VERIFIED VIA PRESSUREIZED MUD SCALES
Event	15	Pump Lead Cement	4/28/2018	22:14:09	COM5	12.3	8.0	440	69.2	158 SKS VARICEM GJ5 CMT 12.3 PPG, 2.46 FT3/SK, 14.17 GAL/SK
Event	16	Slow Rate	4/28/2018	22:22:28	USER					SLOWED RATE FOR BOTTOM PLUG
Event	17	Pump Tail Cement	4/28/2018	22:24:46	COM5	12.8	6.0	250	37	95 SKS VARICEM GJ5 CMT 12.8 PPG, 2.18 FT3/SK, 12.11 GAL/SK
Event	18	Check Weight	4/28/2018	22:25:24	COM5					WEIGHT VERIFIED VIA PRESSUREIZED MUD SCALES
Event	19	Shutdown	4/28/2018	22:31:58	USER					END OF CEMENT
Event	20	Drop Top Plug	4/28/2018	22:32:10	USER					VERIFIED BY FLAG INDICATOR
Event	21	Pump Displacement	4/28/2018	22:32:35	COM5	8.33	10	800	81.6	FRESH WATER
Event	22	Slow Rate	4/28/2018	22:45:05	USER	8.33	2.0	360	10	SLOWED TO BUMP PLUG
Event	23	Bump Plug	4/28/2018	22:50:34	COM5	8.33	2.0	360	91.6	BUMPED PLUG TOOK PRESSURE UPTO 1600 PSI FOR A 10 MIN CASING TEST
Event	24	Check Floats	4/28/2018	22:59:53	USER			1774		FLOATS HELD 3/4 BBL FLOW BACK TO TRUCK
Event	25	End Job	4/28/2018	23:00:49	COM5					RETURNS THROUGHOUT JOB, 22 BBLS CMT TO SURFACE
Event	26	Post-Job Safety Meeting (Pre Rig-Down)	4/28/2018	23:15:00	USER					ALL HES PRESENT
Event	27	Pre-Convoy Safety Meeting	4/28/2018	23:45:00	USER					ALL HES PRESENT
Event	28	Crew Leave Location	4/29/2018	00:00:00	USER					THANK YOU FOR CHOOSING HALLIBURTON CEMENT, DUSTIN HYDE AND CREW

# Laramie Gunderson 994-14-17E Surface

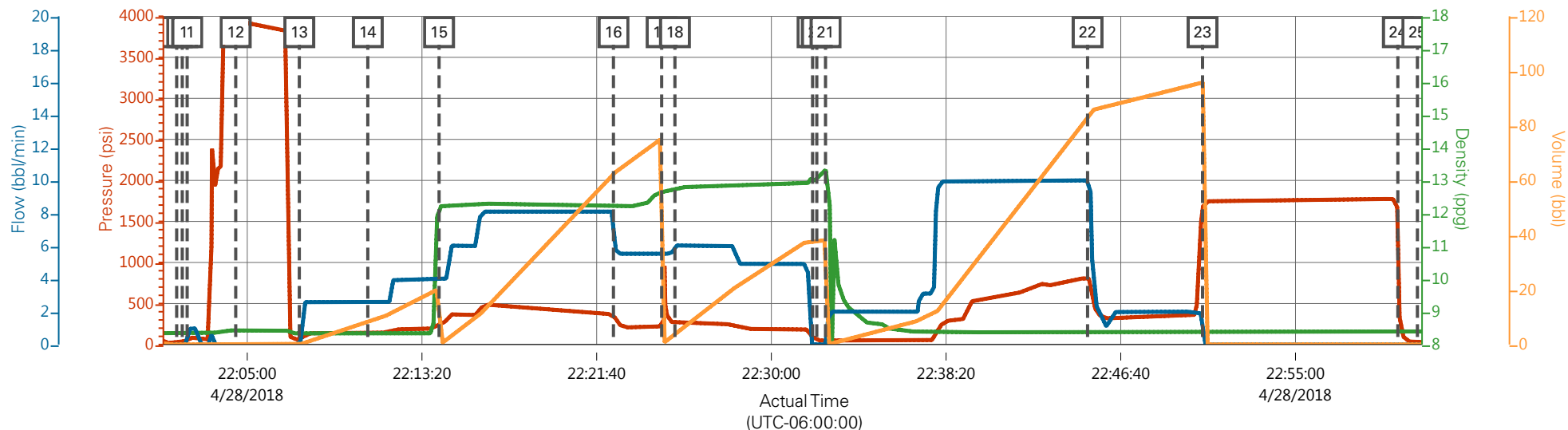

PS Pump Press (psi) DH Density (ppg) Comb Pump Rate (bbl/min) Pump Stg Tot (bbl)

Description	Actual Time (UTC-06:00:00)	PS Pump Press (psi)	DH Density (ppg)	Comb Pump Rate (bbl/min)	Pump Stg Tot (bbl)
Start Job	22:01:58	18.00	8.30	0.00	0.00
Drop Bottom Plug	22:01:54	39.00	8.33	0.00	0.00
Prime Lines	22:02:08	43.00	8.38	0.00	0.00
Test Lines	22:04:27	3891.00	8.43	0.00	0.50
Pump Spacer	22:07:29	58.00	8.35	0.00	0.50
Check Weight	22:10:45	144.00	8.34	2.60	8.30
Pump Lead Cement	22:14:09	253.00	12.21	4.00	20.40
Slow Rate	22:22:28	364.00	12.26	8.10	62.40
Pump Tail Cement	22:24:46	225.00	12.65	5.60	0.00
Check Weight	22:25:24	263.00	12.74	6.00	3.60
Shutdown	22:31:58	88.00	12.93	0.00	38.10
Drop Top Plug	22:32:10	58.00	13.07	0.00	38.10
Pump Displacement	22:32:35	39.00	13.33	0.00	0.00
Slow Rate	22:45:05	804.00	8.40	10.00	83.60
Bump Plug	22:50:34	1672.00	8.42	0.00	95.80
Check Floats	22:59:53	1479.00	8.42	0.00	0.00
End Job	23:00:49	21.00	8.42	0.00	0.00

# LARAMIE - GUNDERSON 994-14-17E - 8 5/8" SURFACE

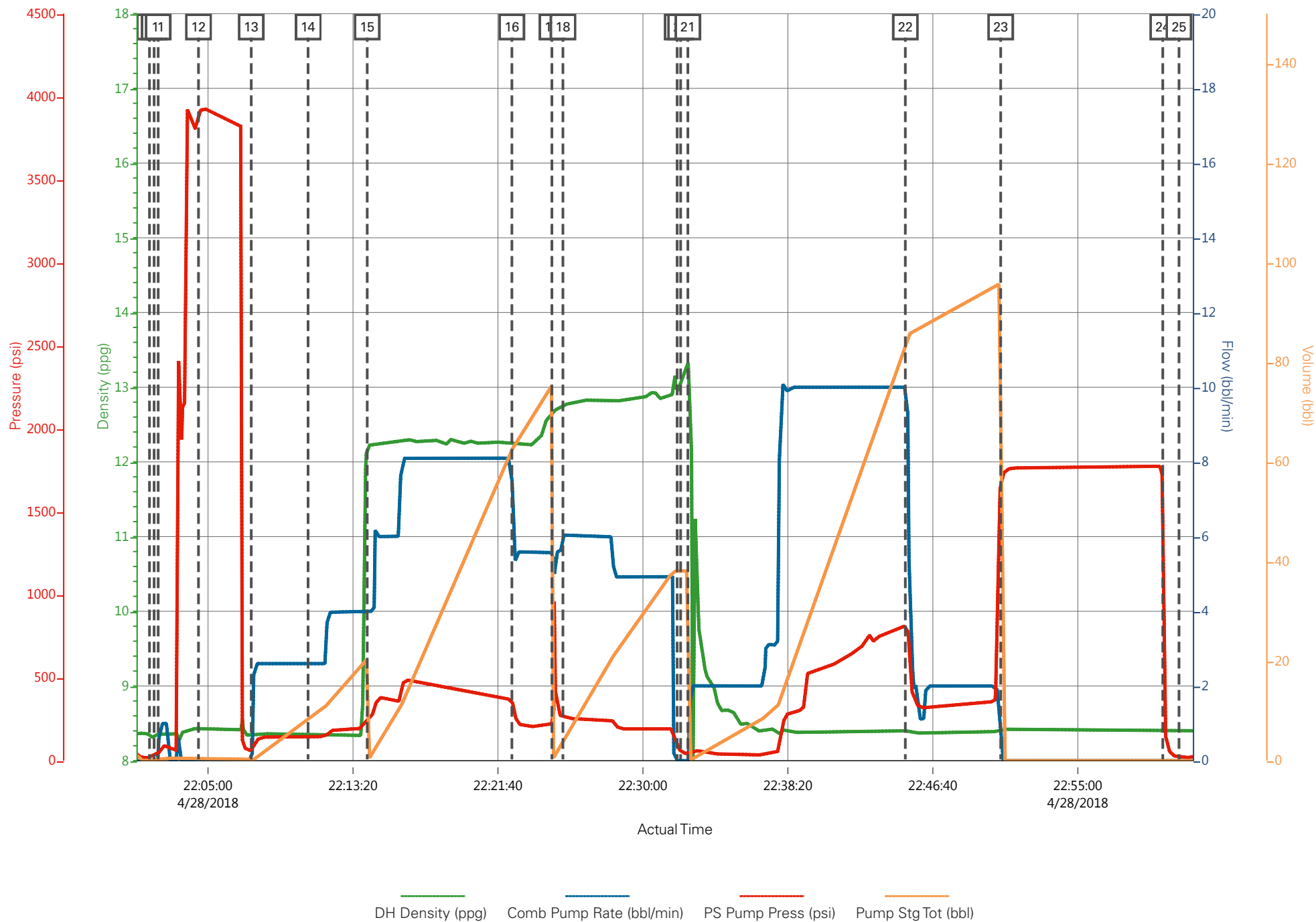

# HALLIBURTON

iCem<sup>®</sup> Service

**Laramie Energy LLC**

United States of America, COLORADO

**For: Laramie**

Date: Tuesday, May 01, 2018

**Gunderson 994-14-17E Production PJR**

API #: 05-077-10530

Sincerely,

**Grand Junction Cement Engineering**

## 1.0 Real-Time Job Summary

## 1.1 Job Event Log

Type	Seq. No.	Graph Label	Date	Time	Source	DH Density (ppg)	Comb Pump Rate (bbl/min)	DS Pump Press (psi)	Pump Stg Tot (bbl)	Comments
Event	1	Call Out	5/1/2018	10:00:00						Requested on Location @ 16:00
Event	2	Pre-Convoy Safety Meeting	5/1/2018	13:00:00						
Event	3	Crew Leave Yard	5/1/2018	13:33:00						1 Elite, 1 660, 1 pickup
Event	4	Arrive at Rig	5/1/2018	16:00:00						Rig Running Casing
Event	5	Assessment Of Location Safety Meeting	5/1/2018	16:10:00						JSA completed - Customer offered/received SDS - water test pH 7.0, Cl <200, temp 52 degrees
Event	6	Pre-Rig Up Safety Meeting	5/1/2018	16:20:00						
Event	7	Rig-Up Equipment	5/1/2018	16:30:00						1 hardline to standpipe, water hoses to upright, bulk hose to 660 and silos.
Event	8	Other	5/1/2018	17:00:00						Rig Circulated 60 mins prior to cement job at 450 gpm 880 psi
Event	9	Pre-Job Safety Meeting	5/1/2018	17:10:00						All HES personnel, rig crew, and company rep
Event	10	Start Job	5/1/2018	17:52:38						Csg 4 1/2" 11.6# TP 8303.35, SJ 87.69', FC 8215.66 OH 7 7/8", Prev. Csg 8.625" 24#@ 1570, Mud 9.1 ppg.
Event	11	Fill Lines	5/1/2018	17:54:26		8.33	2	280	5	Fresh Water

Event	12	Test Lines	5/1/2018	17:55:36			5603		Held pressure 2 minutes no leaks
Event	13	Pump Spacer	5/1/2018	18:05:56	11.0	6	462	40	Tuned Spacer III @ 11 ppg, drop bottom plug ahead of spacer
Event	14	Pump Lead Cement	5/1/2018	18:13:25	12.5	8	900	269.5	858 sks 12.5 ppg 1.94 yield 9.6 gal/sk
Event	15	Pump Tail Cement	5/1/2018	18:51:54	13.3	8	900	121.7	395 Sks 13.3 ppg 1.73 yield 7.81 gal/sk
Event	16	Shutdown	5/1/2018	19:13:58					Wash lines to cellar
Event	17	Drop Top Plug	5/1/2018	19:23:55					Verify Plug Launched
Event	18	Pump Displacement	5/1/2018	19:24:49	8.33	8	2280	127.3	Fresh Water
Event	19	Slow Rate	5/1/2018	19:39:09	8.33	4	2000	117	Slow Rate 10 bbls to calculated displacement
Event	20	Bump Plug	5/1/2018	19:42:07	8.33		3000		Plug Bumped at 2000 psi, Brought up to 3000 psi
Event	21	Casing Test	5/1/2018	19:44:03					3000 psi for 10 min
Event	22	Check Floats	5/1/2018	19:52:19					Floats held – 1 ½ bbl back to the truck
Event	23	End Job	5/1/2018	19:53:29					good returns throughout job, 30 bbls of cement to surface.
Event	24	Pre-Rig Down Safety Meeting	5/1/2018	20:03:09					40 lbs sugar, No add hours
Event	25	Rig-Down Equipment	5/1/2018	20:05:52					
Event	26	Pre-Convoy Safety Meeting	5/1/2018	20:09:52					
Event	27	Crew Leave Location	5/1/2018	20:11:56					Thanks For Using Halliburton Cement. Chris Martinez And Crew.



# PA 532-26 Production

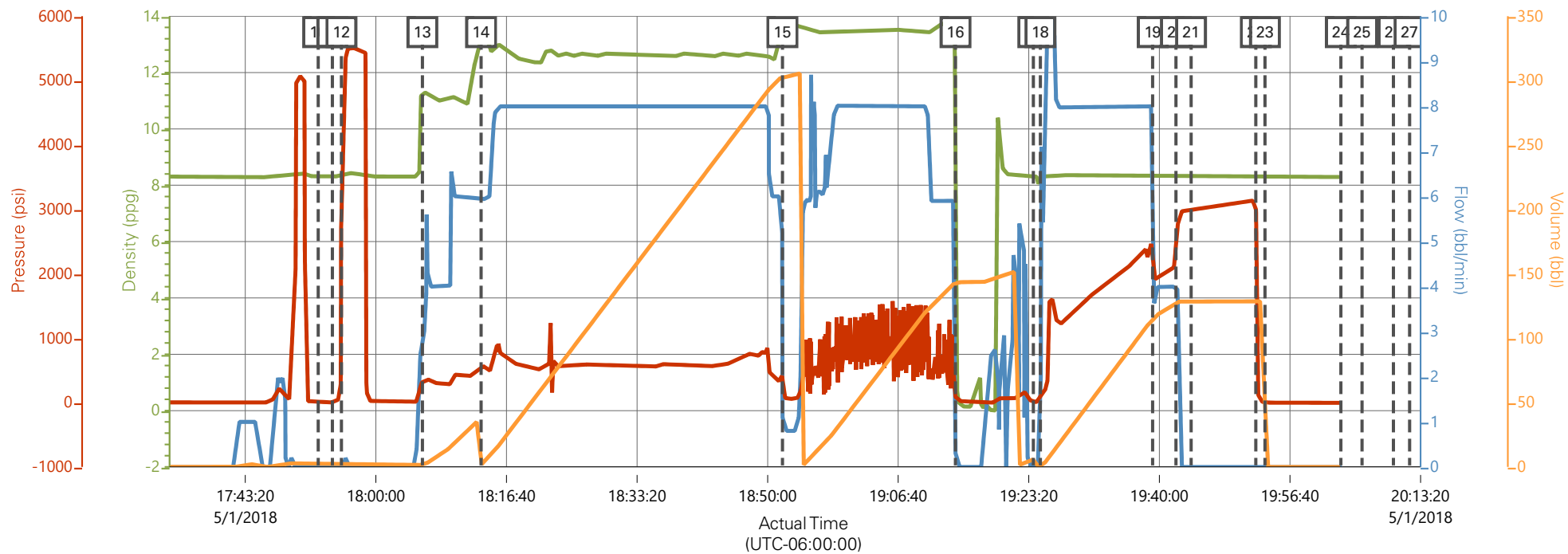

DH Density (ppg) Comb Pump Rate (bbl/min) DS Pump Press (psi) Pump Stg Tot (bbl)

Description	Actual Time (UTC-06:00:00)	DH Density (ppg)	Comb Pump Rate (bbl/min)	DS Pump Press (psi)	Pump Stg Tot (bbl)
11 Fill Lines	17:54:26	8.31	0.00	2.00	2.80
12 Test Lines	17:55:36	8.31	0.00	2800.00	2.80
13 Pump Spacer	18:05:56	11.39	2.70	339.00	1.00
14 Pump Lead Cement	18:13:25	13.22	5.90	528.00	1.60
15 Pump Tail Cement	18:51:54	13.57	1.10	225.00	303.60
16 Shutdown	19:13:58	13.39	1.00	83.00	143.50
17 Drop Top Plug	19:23:55	8.30	0.00	2.00	5.70
18 Pump Displacement	19:24:49	8.30	1.60	54.00	0.10
19 Slow Rate	19:39:09	8.34	8.00	2508.00	115.30
20 Bump Plug	19:42:07	8.33	4.00	2127.00	127.60
21 Casing Test	19:44:03	8.36	0.00	2983.00	128.60
22 Check Floats	19:52:19	8.36	0.00	3101.00	128.60
23 End Job	19:53:29	8.32	0.00	0.00	0.00

# PA 532-26 Production

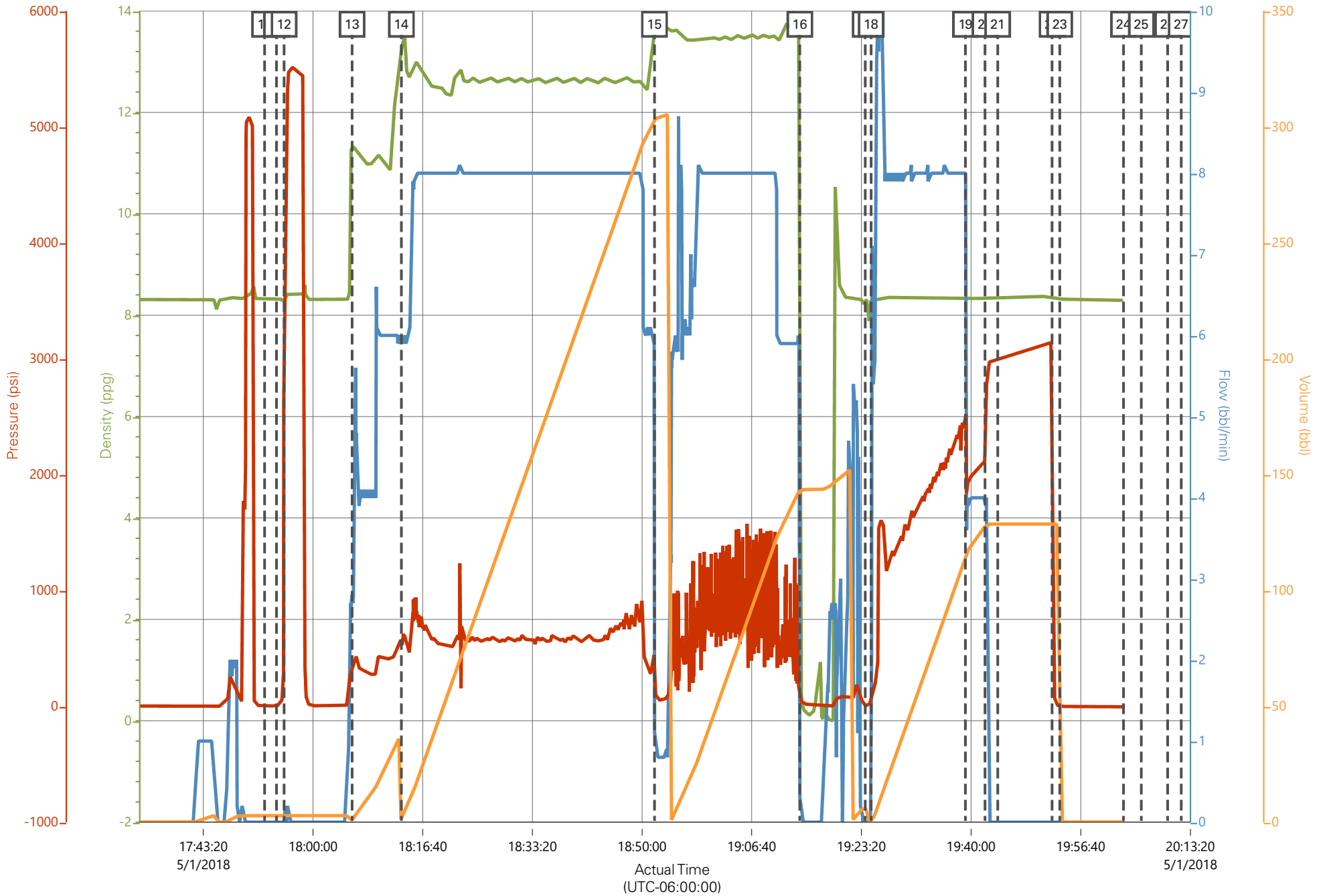

DH Density (ppg)

Comb Pump Rate (bbl/min)

DS Pump Press (psi)

Pump Stg Tot (bbl)

## Job Information

Request/Slurry	2470374/1	Rig Name	H&P 522	Date	25/APR/2018
Submitted By	Lukas Van Zyl	Job Type	Production Casing	Bulk Plant	Grand Junction
Customer	Laramie Energy	Location	Garfield	Well	Gunderson 994-14-17E

## Well Information

Casing/Liner Size	4.5 in	Depth MD	8250 ft	BHST	112°C / 233°F
Hole Size	7.875 in	Depth TVD	7442 ft	BHCT	74°C / 166°F
Pressure	4509 psi				

## Drilling Fluid Information

Mud Supplier Name	Baroid	Mud Trade Name	BARADRIL-N	Density	9.9 lbm/gal
-------------------	--------	----------------	------------	---------	-------------

## Cement Information - Lead Design



Conc	UOM	Cement/Additive	Sample Type	Sample Date	Lot No.	Cement Properties		
		NeoCem				Slurry Density	12.5	lbm/gal
						Slurry Yield	1.941	ft3/sack
						Water Requirement	9.623	gal/sack
						Total Mix Fluid	9.623	gal/sack
						Water Source	Fresh Water	
						Water Chloride		

## Operation Test Results Request ID 2470374/1

## Mixability (0 - 5) - 0 is not mixable

28/APR/2018

Mixability rating (0 - 5)

5

Avg rpm mixing under load (~12,000)

12000

This report is the property of Halliburton Energy Services and neither it nor any part thereof, nor a copy thereof, is to be published or disclosed without first securing the expressed written approval of Halliburton. It may however be used in the course of regular business operations by any person or concern receiving such report from Halliburton. This report is for information purposes only and the content is limited to the sample described. Halliburton makes no warranties, expressed or implied, as to the accuracy of the contents or results. Any user of this report agrees Halliburton shall not be liable for any loss or damage regardless of cause, including any act or omission of Halliburton, resulting from the use hereof.

# Thickening Time - ON-OFF-ON

29/APR/2018

Test Temp (degF)	Pressure (psi)	Reached in (min)	30 Bc (hh:min)	50 Bc (hh:min)	70 Bc (hh:min)	100 Bc (hh:min)	Start Bc	Stirring before stop (mins)	Static Period (min)	Peak reading (BC)
166	4509	47	3:46	4:07	4:15	5:04	13	57	15	15

Total sks = 858

CS0963, Trailer 8658, 429 sks

CS0964, Trailer 8677, 429 sks

no deflection, 15Bc--- > 15Bc

## Grand Junction Colorado

Fields	Values
Project Name	2470374-1 LARAMIE BULK PRODUCTION LE
Test ID	35446563 - TT
Request ID	2470374-1
Tested by	CT
Customer	LARAMIE ENERGY
Well No	GUNDERSON 994-14-17E
Rig	H&P 522
Casing/Liner Size	4.5 INCH

Fields	Values
Job Type	PRODUCTION CASING
Cement Type	GCC TYPE I-II
Cement Weight	Standard
Test Date	04/29/18
Test Time	3:35 PM
Temp. Units	degF
Pressure Units	PSI
SW Version	2.1.0.507

Events	Results
30.00 Bc	03h:46m
40.00 Bc	04h:00m
50.00 Bc	04h:07m
70.00 Bc	04h:15m
100.00 Bc	05h:04m
00h:30m	16.48
01h:00m	11.64
01h:30m	12.95

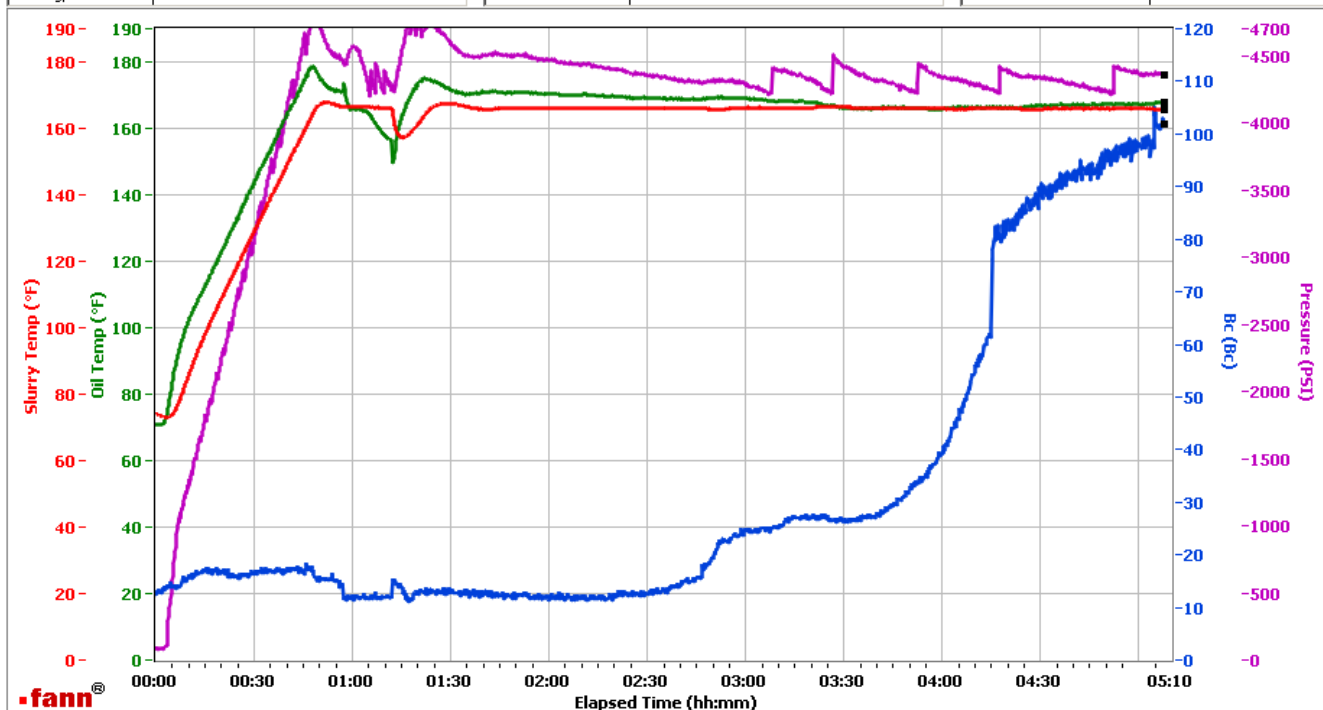

Data File C:\Documents and Settings\Administrator\Local Settings\Temporary Internet Files\Content.IE5\AFG5UB25\GJ2470374-1 LARAMIE BULK PRODUCTION LEAD[1].tdms

Comments CS0963, TRAILER 8658, 429 SKS - CS0964, TRAILER 8677, 429 SKS

This report is the property of Halliburton Energy Services and neither it nor any part thereof, nor a copy thereof, is to be published or disclosed without first securing the expressed written approval of Halliburton. It may however be used in the course of regular business operations by any person or concern receiving such report from Halliburton. This report is for information purposes only and the content is limited to the sample described. Halliburton makes no warranties, expressed or implied, as to the accuracy of the contents or results. Any user of this report agrees Halliburton shall not be liable for any loss or damage regardless of cause, including any act or omission of Halliburton, resulting from the use hereof.

### Job Information

Request/Slurry	2470375/1	Rig Name	H&P 522	Date	25/APR/2018
Submitted By	Lukas Van Zyl	Job Type	Production Casing	Bulk Plant	Grand Junction
Customer	Laramie Energy	Location	Garfield	Well	Gunderson 994-14-17E

### Well Information

Casing/Liner Size	4.5 in	Depth MD	8250 ft	BHST	112°C / 233°F
Hole Size	7.875 in	Depth TVD	7442 ft	BHCT	74°C / 166°F
Pressure	4509 psi				

### Drilling Fluid Information

Mud Supplier Name	Baroid	Mud Trade Name	BARADRIL-N	Density	9.9 lbm/gal
-------------------	--------	----------------	------------	---------	-------------

### Cement Information - Tail Design



Conc	UOM	Cement/Additive	Sample Type	Sample Date	Lot No.	Cement Properties		
		ThermaCem				Slurry Density	13.3	lbm/gal
						Slurry Yield	1.733	ft3/sack
						Water Requirement	7.799	gal/sack
						Total Mix Fluid	7.799	gal/sack
						Water Source	Field (Fresh) Water	
						Water Chloride	N/A	

### Operation Test Results Request ID 2470375/1

#### Mixability (0 - 5) - 0 is not mixable

28/APR/2018

Mixability rating (0 - 5)	Avg rpm mixing under load (~12,000)
5	12000

This report is the property of Halliburton Energy Services and neither it nor any part thereof, nor a copy thereof, is to be published or disclosed without first securing the expressed written approval of Halliburton. It may however be used in the course of regular business operations by any person or concern receiving such report from Halliburton. This report is for information purposes only and the content is limited to the sample described. Halliburton makes no warranties, expressed or implied, as to the accuracy of the contents or results. Any user of this report agrees Halliburton shall not be liable for any loss or damage regardless of cause, including any act or omission of Halliburton, resulting from the use hereof.

# Thickening Time - ON-OFF-ON

29/APR/2018

Test Temp (degF)	Pressure (psi)	Reached in (min)	30 Bc (hh:mm)	50 Bc (hh:mm)	70 Bc (hh:mm)	100 Bc (hh:mm)	Start Bc	Stirring before stop (mins)	Static Period (min)	Peak reading (BC)
166	4509	47	3:07	3:23	3:28	3:29	17	57	15	17

Total sks = 395

CS0965, Trailer 1513, 395 sks

no deflection was recorded on the graph, 17Bc--- > 17Bc

Please note the heat of hydration at 3:07

## Grand Junction Colorado

Fields	Values
Project Name	2470375-1 LARAMIE BULK PRODUCTION TA
Test ID	35446565 - TT
Request ID	2470375-1
Tested by	CT
Customer	LARAMIE ENERGY
Well No	GUNDERSON 994-14-17E
Rig	H&P 522
Casing/Liner Size	4.5 INCH

Fields	Values
Job Type	PRODUCTION CASING
Cement Type	MOUNTAIN G
Cement Weight	Standard
Test Date	04/28/18
Test Time	4:38 PM
Temp. Units	degF
Pressure Units	PSI
SW Version	2.1.0.507

Events	Results
30.00 Bc	03h:07m
40.00 Bc	03h:18m
50.00 Bc	03h:23m
70.00 Bc	03h:21m
100.00 Bc	03h:21m
00h:30m	15.92
01h:00m	17.29
01h:30m	16.96

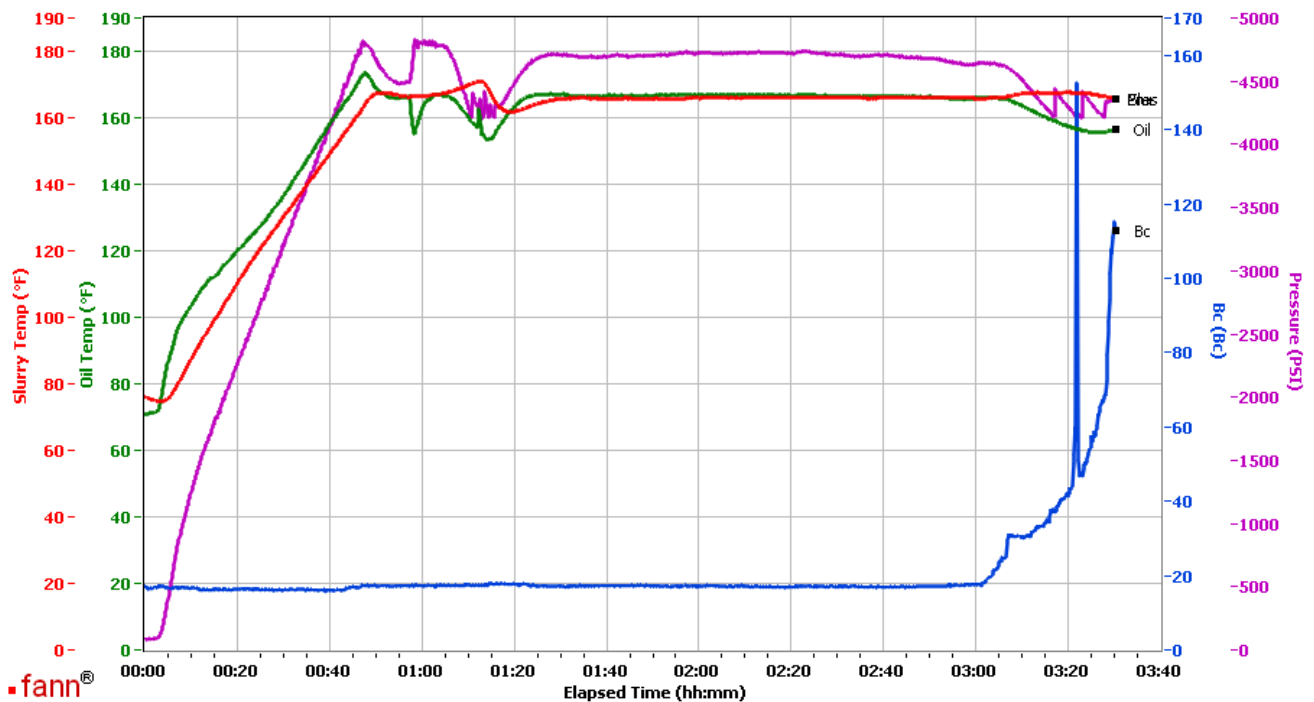

Data File C:\Documents and Settings\M290\Local Settings\Temporary Internet Files\Content.IE5\K9YZ0P2R\GJ2470375-1 LARAMIE BULK PRODUCTION LEAD[1].tdms

Comments CS0965, TRAILER 1513, 395 SKS

This report is the property of Halliburton Energy Services and neither it nor any part thereof, nor a copy thereof, is to be published or disclosed without first securing the expressed written approval of Halliburton. It may however be used in the course of regular business operations by any person or concern receiving such report from Halliburton. This report is for information purposes only and the content is limited to the sample described. Halliburton makes no warranties, expressed or implied, as to the accuracy of the contents or results. Any user of this report agrees Halliburton shall not be liable for any loss or damage regardless of cause, including any act or omission of Halliburton, resulting from the use hereof.