

HALLIBURTON

iCem[®] Service

Laramie Energy LLC

United States of America, COLORADO

For: Laramie

Date: Tuesday, April 24, 2018

Gunderson 994-14-16E Surface PJR

API #: 05-077-10528

Sincerely,

Grand Junction Cement Engineering

2.0 Real-Time Job Summary

2.1 Job Event Log

Type	Seq. No.	Graph Label	Date	Time	Source	Comb Pump Rate (bbl/min)	DH Density (ppg)	DS Pump Press (psi)	Pump Stg Tot (bbl)	Comments
Event	1	Call Out	4/24/2018	01:00:00	USER					
Event	2	Pre-Convoy Safety Meeting	4/24/2018	04:00:00	USER					JSA COMPLETE
Event	3	Crew Leave Yard	4/24/2018	04:15:00	USER					
Event	4	Arrive At Loc	4/24/2018	05:30:00	USER					
Event	5	Rig-Up Equipment	4/24/2018	05:45:00	USER					
Event	6	Pre-Job Safety Meeting	4/24/2018	06:30:00	USER					JSA COMPLETE
Event	7	Start Job	4/24/2018	06:46:00	COM4					8 5/8 32# TP- 1561, TD- 1571, S.J.- 39.62, HOLE-11, MW- 9.1 WATER TEST: PH- 7, CL-0, TEMP-65
Event	8	Test Lines	4/24/2018	06:47:31	COM4		8.33	3466	0.00	3465 PSI
Event	9	Pump Spacer 1	4/24/2018	06:52:14	COM4	4.00	8.33	102	20.0	FRESH WATER
Event	10	Drop Bottom Plug	4/24/2018	06:53:00	USER					AWAY
Event	11	Pump Lead Cement	4/24/2018	06:59:28	COM4	8.00	12.3	320	69.2	158 SKS VARICEM, 12.3 PPG, 2.46 FT3/SK, 14.17 GAL/SK
Event	12	Pump Tail Cement	4/24/2018	07:08:53	COM4	8.00	12.80	360.0	36.8	95 SKS VARICEM, 12.8 PPG, 2.18 FT3/SK, 12.11 GAL/SK
Event	13	Shutdown	4/24/2018	07:16:44	COM4					TO DROP TOP PLUG AND CLEAN UP ON TOP OF PLUG
Event	14	Drop Top Plug	4/24/2018	07:18:30	COM4					AWAY
Event	15	Pump Displacement	4/24/2018	07:18:42	COM4	10.00	8.33	700	92.6	FRESH WATER

Event	16	SLOW RATE	4/24/2018	07:30:17	COM4	2.00	8.33	360	82.50	SLOW RATE TO BUMP PLUG
Event	17	Bump Plug	4/24/2018	07:33:56	COM4	2.00	8.33	380	92.6	PLUG BUMPED
Event	18	CASING TEST	4/24/2018	07:34:25	COM4			1727.00		TESTED CASING TO 1727 PSI TEST WAS GOOD
Event	19	CHECK FLOATS	4/24/2018	07:43:10	COM4			1727.00		FLOATS HELD, 3/4 BBL BACK TO PUMP
Event	20	End Job	4/24/2018	07:45:52	COM4					22 BBLS OF CEMENT TO SURFACE, GOOD RETURNS THROUGHOUT JOB, NO PIPE MOVEMENT
Event	21	Crew Leave Location	4/24/2018	09:00:00	USER					THANK YOU FOR USING HALLIBURTON CEMENT, JAMES LEIST AND CREW

LARAMIE - GUNDERSON 994-14-16E - 8 5/8 SURFACE

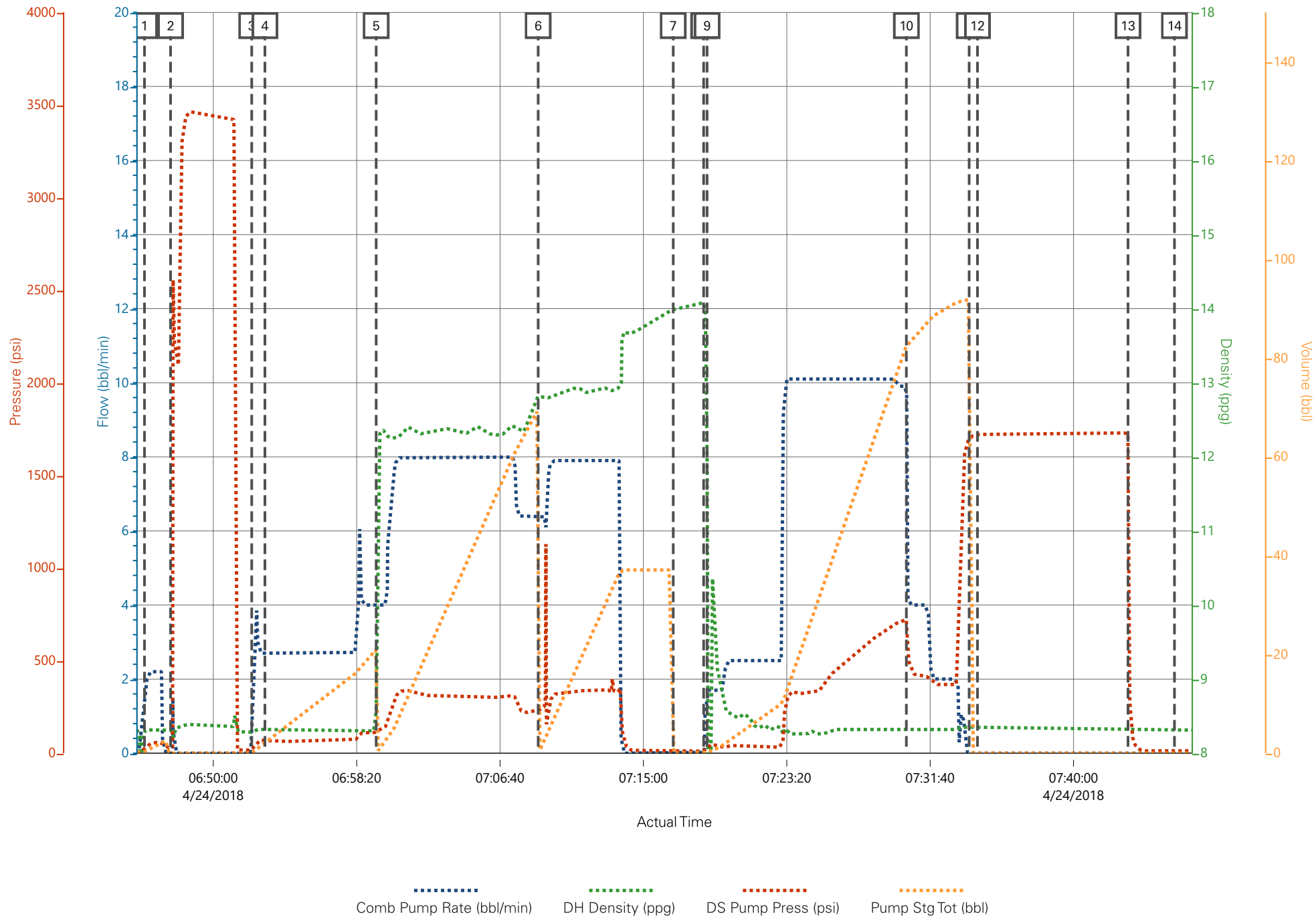

HALLIBURTON

iCem[®] Service

LARAMIE ENERGY LLC-EBUS

For: Aaron Duncan

Date: Saturday, April 28, 2018

Gunderson 994-14-16E Production PJR

API# 05-077-10528-00

Sincerely,

Grand Junction Cement Engineering

2.0 Real-Time Job Summary

2.1 Job Event Log

Type	Seq. No.	Graph Label	Date	Time	Source	DH Density (ppg)	Comb Pump Rate (bbl/min)	PS Pump Press (psi)	Pump Stg Tot (bbl)	Comments
Event	1	Call Out	4/27/2018	12:30:00	USER					ON LOCATION REQUESTED 18:30
Event	2	Pre-Convoy Safety Meeting	4/27/2018	14:30:00	USER					ALL HES PRESENT
Event	3	Crew Leave Yard	4/27/2018	14:45:00	USER					
Event	4	Arrive at Location from Service Center	4/27/2018	16:20:00	USER					RIG RUNNING CASING
Event	5	Assessment Of Location Safety Meeting	4/27/2018	16:30:00	USER					MET WITH COMPANY REP SDS OFFERED
Event	6	Pre-Rig Up Safety Meeting	4/27/2018	16:45:00	USER					ALL HES PRESENT
Event	7	Rig-Up Completed	4/27/2018	20:00:00	USER					1-ELITE, 1-660 BULK TRAILER, 4.5" QL, 2" PUMP IRON, 4" SUCTION HOSE, 2-FIELD SILO
Event	8	Pre-Job Safety Meeting	4/27/2018	21:15:00	USER					ALL HES AND RIG CREW PRESENT
Event	9	Start Job	4/27/2018	21:47:51	USER	8.40	0.00	0.00	0.00	TD-8800', TP-8795' SET @ 8790', SJ-85.43', CSG-4.5" 11.6# P110, SCG-8.625" 32# SHOE @ 1561', OH-7.875", MUD-9.2PPG
Event	10	Drop Bottom Plug	4/27/2018	21:48:02	USER	8.41	0.00	6.00	0.00	PLUG AWAY
Event	11	Prime Pumps	4/27/2018	21:48:21	USER	8.45	2.00	350.00	2.00	FRESH WATER
Event	12	Test Lines	4/27/2018	21:51:18	COM5	8.40	0.00	4530.00	2.10	ALL PRESSURE HELD ON LINES
Event	13	Pump Water	4/27/2018	21:54:15	USER	8.28	1.50	160.00	2.10	ESTABLISH RETURNS
Event	14	Pump Spacer 1	4/27/2018	21:59:48	COM5	11.00	4.10	480.00	40.00	TUNED SPACER III, 40 BBLs, 11.0PPG, 4.86CF/SK, 31.9GL/SK
Event	15	Check Weight	4/27/2018	22:04:19	COM5					WEIGHT VERIFIED BY PRESSURIZED MUD SCALES

Event	16	Pump Lead Cement	4/27/2018	22:10:30	COM5	12.50	8.00	700.00	297.5	NEOCER LEAD, 861SKS, 12.5PPG, 1.94CF/SK, 9.6GL/SK
Event	17	Check Weight	4/27/2018	22:28:33	COM5					WEIGHT VERIFIED BY PRESSURIZED MUD SCALES
Event	18	Pump Tail Cement	4/27/2018	22:53:14	COM5	13.30	8.00	700.00	153.7	THERMACER 499SKS, 13.3PPG, 1.73CF/SK, 7.81GL/SK
Event	19	Check Weight	4/27/2018	22:54:37	COM5					WEIGHT VERIFIED BY PRESSURIZED MUD SCALES
Event	20	Shutdown	4/27/2018	23:16:17	USER					END OF CEMENT
Event	21	Clean Lines	4/27/2018	23:17:45	COM5					CLEANED AND BLEW AIR BACK THROUGH LINES TO CELLAR
Event	22	Drop Top Plug	4/27/2018	23:22:41	COM5					PLUG AWAY
Event	23	Pump Displacement	4/27/2018	23:23:08	COM5	8.40	10.00	2720.00	134.9	FRESH WATER WITH 5 GAL CLAWEB, 1 GAL MMCR, AND 5 GAL BIOCID (PROVIDED BY THE RIG)
Event	24	Slow Rate	4/27/2018	23:37:03	USER	8.39	4.10	1983.00	125.0	SLOW RATE LAST 10 BBLS
Event	25	Bump Plug	4/27/2018	23:39:43	COM5	8.41	4.10	2116.00	134.90	PLUG BUMPED 2116 PSI
Event	26	Casing Test	4/27/2018	23:39:56	USER	8.42	0.00	3046.00	134.90	10 MINUTE CASING TEST
Event	27	Check Floats	4/27/2018	23:49:20	USER	8.39	0.00	3322.00	0.00	FLOATS HELD 1.5 BBLS BACK
Event	28	End Job	4/27/2018	23:50:39	COM5	8.37	0.00	7.00	0.00	GOOD RETURNS THROUGH OUT JOB, 35 BBLS CEMENT TO SURFACE
Event	29	Post-Job Safety Meeting (Pre Rig-Down)	4/27/2018	23:55:00	USER					ALL HES PRESENT
Event	30	Rig-Down Completed	4/28/2018	00:20:00	USER					
Event	31	Pre-Convoy Safety Meeting	4/28/2018	00:30:00	USER					ALL HES PRESENT
Event	32	Crew Leave Location	4/28/2018	00:45:00	USER					THANK YOU FOR CHOOSING HALLIBURTON, ANDREW BRENNER AND CREW

Gunderson 994-14-16E Production

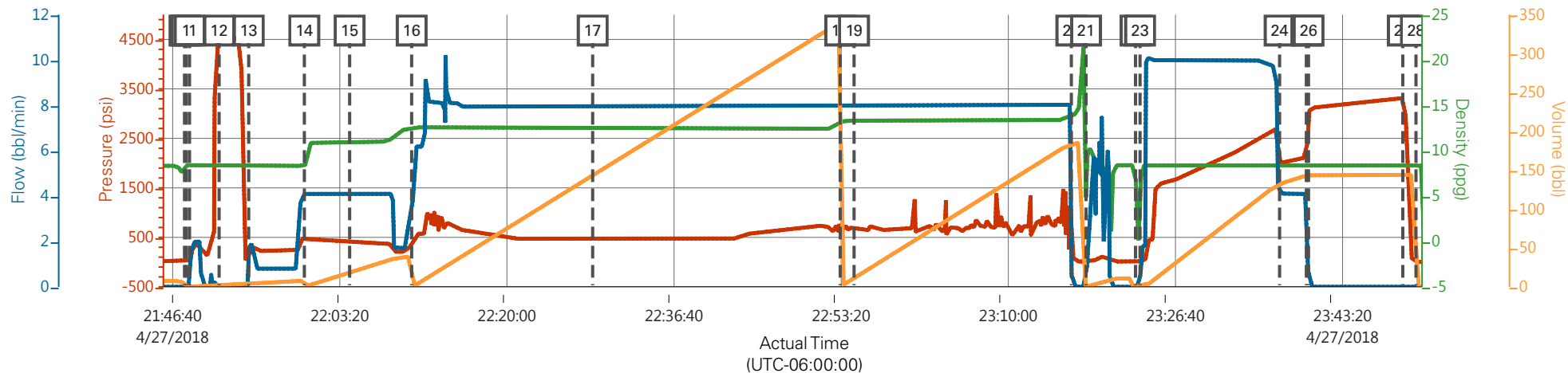

PS Pump Press (psi) DH Density (ppg) Comb Pump Rate (bbl/min) Pump Stg Tot (bbl)

Description	Actual Time (UTC-06:00:00)	PS Pump Press (psi)	DH Density (ppg)	Comb Pump Rate (bbl/min)	Pump Stg Tot (bbl)
11 Prime Pumps	21:48:21	21.00	8.45	0.00	0.00
12 Test Lines	21:51:18	4530.00	8.40	0.00	2.10
13 Pump Water	21:54:15	36.00	8.28	1.50	2.10
14 Pump Spacer 1	21:59:48	480.00	8.36	4.10	9.00
15 Check Weight	22:04:19	423.00	10.98	4.10	18.40
16 Pump Lead Cement	22:10:30	360.00	12.42	3.70	0.20
17 Check Weight	22:28:33	462.52	12.47	8.00	142.34
18 Pump Tail Cement	22:53:14	639.92	13.17	8.00	202.66
19 Check Weight	22:54:37	639.00	13.33	8.10	11.20
20 Shutdown	23:16:17	364.00	13.58	4.30	185.20
21 Clean Lines	23:17:45	18.00	4.84	0.00	0.00
22 Drop Top Plug	23:22:41	-4.00	8.38	0.00	0.00
23 Pump Displacement	23:23:08	-3.00	0.02	0.00	0.00
24 Slow Rate	23:37:03	1983.00	8.39	4.10	132.40
25 Bump Plug	23:39:43	2116.00	8.41	4.10	143.30
26 Casing Test	23:39:56	3046.00	8.42	0.00	144.00
27 Check Floats	23:49:20	3322.00	8.39	0.00	144.00
28 End Job	23:50:39	7.00	8.37	0.00	0.00

Custom Results

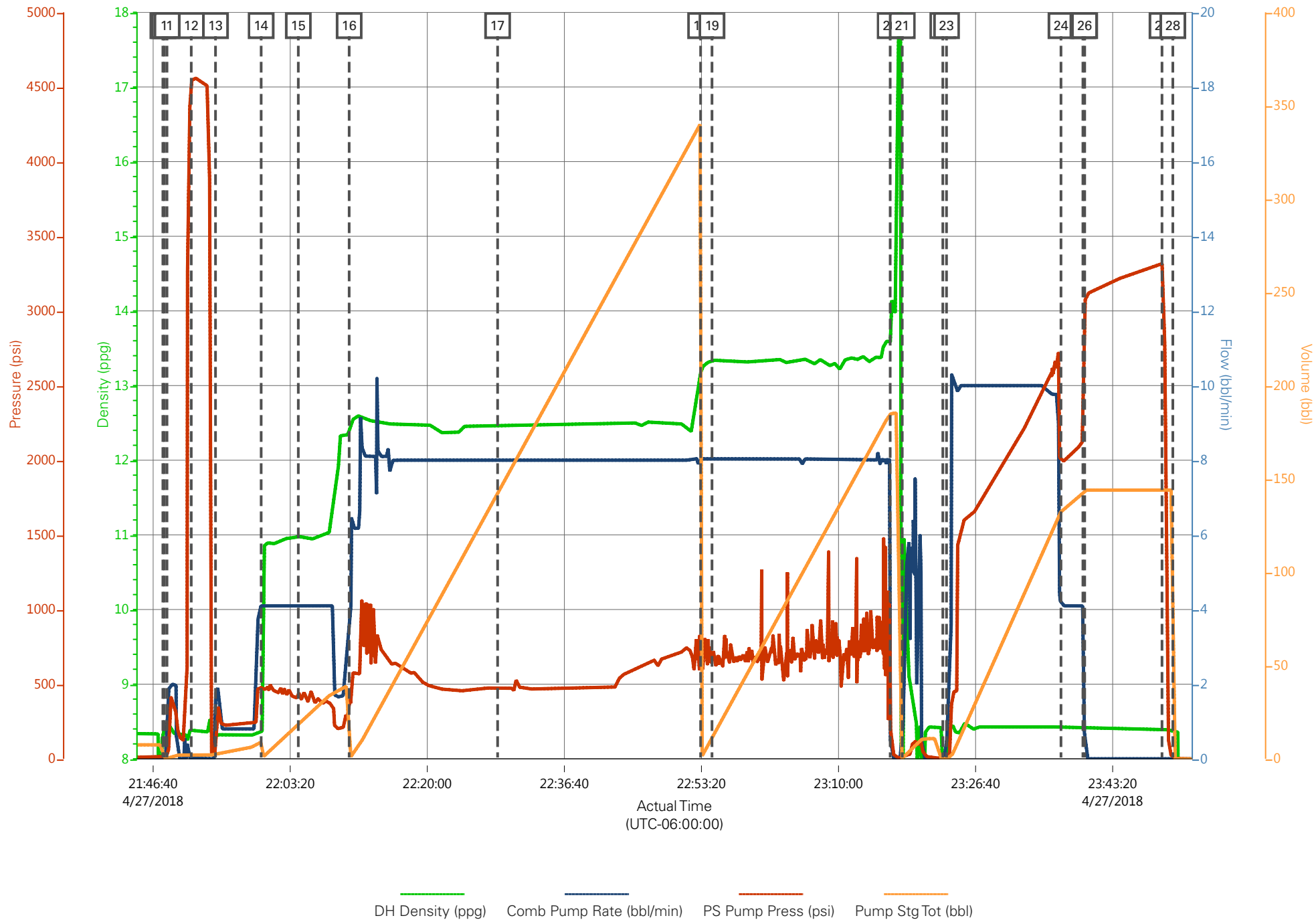

Job Information

Request/Slurry	2469754/1	Rig Name	H&P 522	Date	22/APR/2018
Submitted By	Patrick Ealey	Job Type	Production Casing	Bulk Plant	Grand Junction
Customer	Laramie Energy	Location	Garfield	Well	Gunderson 994-14-16E

Well Information

Casing/Liner Size	4.5 in	Depth MD	8808 ft	BHST	119°C / 246°F
Hole Size	7.875 in	Depth TVD	8002 ft	BHCT	80°C / 176°F
Pressure	4901 psi				

Drilling Fluid Information

Mud Supplier Name	Baroid	Mud Trade Name	BARADRIL-N	Density	9.9 lbm/gal
-------------------	--------	----------------	------------	---------	-------------

Cement Information - Lead Design



Conc	UOM	Cement/Additive	Sample Type	Sample Date	Lot No.	Cement Properties	
						Slurry Density	12.5 lbm/gal
						Slurry Yield	1.941 ft3/sack
						Water Requirement	9.623 gal/sack
						Total Mix Fluid	9.623 gal/sack
						Water Source	Fresh Water
						Water Chloride	

This report is the property of Halliburton Energy Services and neither it nor any part thereof, nor a copy thereof, is to be published or disclosed without first securing the expressed written approval of Halliburton. It may however be used in the course of regular business operations by any person or concern receiving such report from Halliburton. This report is for information purposes only and the content is limited to the sample described. Halliburton makes no warranties, expressed or implied, as to the accuracy of the contents or results. Any user of this report agrees Halliburton shall not be liable for any loss or damage regardless of cause, including any act or omission of Halliburton, resulting from the use hereof.

Operation Test Results Request ID 2469754/1

Thickening Time - ON-OFF-ON

24/APR/2018

Test Temp (degF)	Pressure (psi)	Reached in (min)	30 Bc (hh:min)	50 Bc (hh:min)	70 Bc (hh:min)	100 Bc (hh:min)	Start Bc	Stirring before stop (mins)	Static Period (min)	Peak reading (BC)
176	4901	41	2:32	3:12	3:26	4:06	16	51	15	29

Total sks = 861

Composite:

CS0933 TR#8658 430.5 SKS

CS0935 TR#8678 430.5 SKS

deflected from 14Bc--- > 29Bc and back down to 17Bc within one minute.

Grand Junction Colorado

Fields	Values
Project Name	GJ2469754-1 LARAMIE PRODUCTION BULK
Test ID	35439033
Request ID	GJ2469754-1
Tested by	DEBA
Customer	LARAMIE ENERGY
Well No	GUNDERSON 994-14-16E
Rig	H & P 522
Casing/Liner Size	4.5"

Fields	Values
Job Type	PRODUCTION CASING
Cement Type	GCC TYPE I-11
Cement Weight	Standard
Test Date	04/24/18
Test Time	3:55PM
Temp. Units	degF
Pressure Units	PSI
SW Version	2.1.0.507

Events	Results
30.00 Bc	02h:32m
40.00 Bc	03h:07m
50.00 Bc	03h:12m
70.00 Bc	03h:26m
100.00 Bc	04h:06m
00h:30m	17.87
01h:00m	15.08
01h:30m	15.52

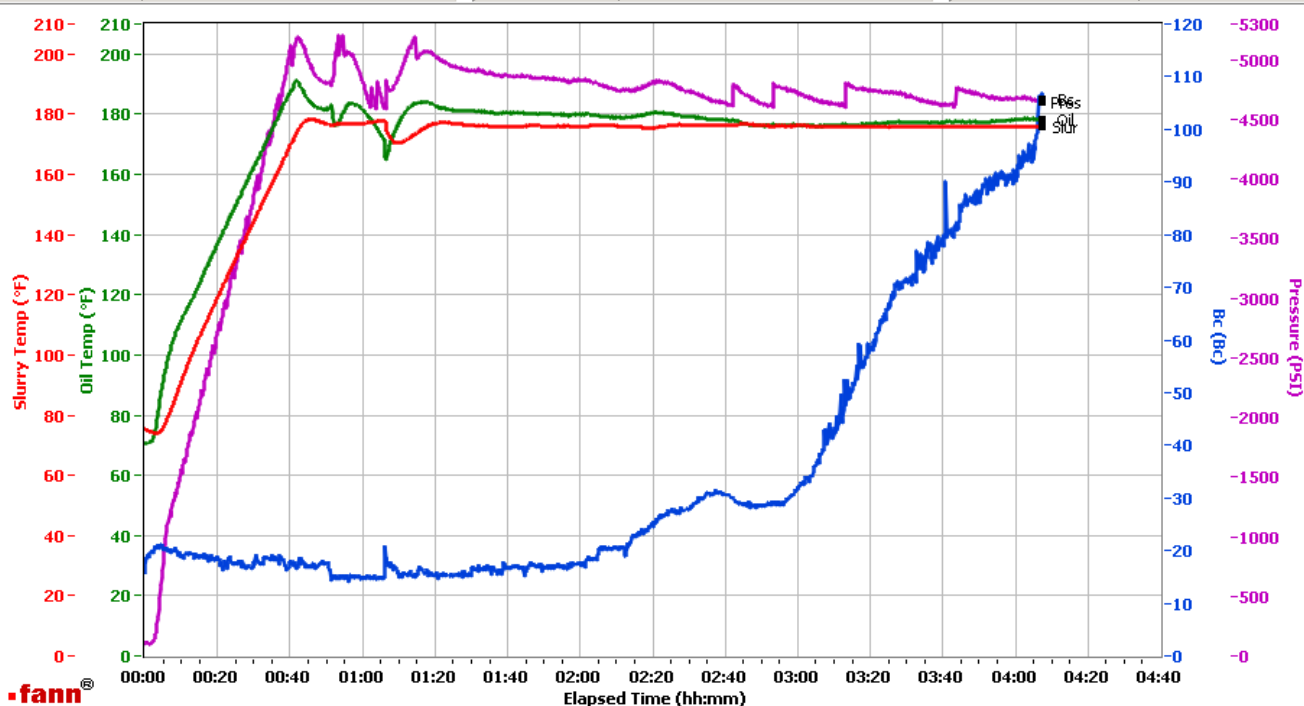

Data File C:\Documents and Settings\Administrator\Local Settings\Temporary Internet Files\Content.IE5\AFG5UB25\GJ2469754-1 LARAMIE PRODUCTION BULK LEAD[1].tdms

Comments CS0933 TR#8658 430.5 SKS AND CS0935 TR#8678 430.5 sks

This report is the property of Halliburton Energy Services and neither it nor any part thereof, nor a copy thereof, is to be published or disclosed without first securing the expressed written approval of Halliburton. It may however be used in the course of regular business operations by any person or concern receiving such report from Halliburton. This report is for information purposes only and the content is limited to the sample described. Halliburton makes no warranties, expressed or implied, as to the accuracy of the contents or results. Any user of this report agrees Halliburton shall not be liable for any loss or damage regardless of cause, including any act or omission of Halliburton, resulting from the use hereof.

HALLIBURTON

Rockies, Grand Junction

Lab Results- Tail

Job Information

Request/Slurry	2469755/1	Rig Name	H&P 522	Date	22/APR/2018
Submitted By	Patrick Ealey	Job Type	Production Casing	Bulk Plant	Grand Junction
Customer	Laramie Energy	Location	Garfield	Well	Gunderson 994-14-16E

Well Information

Casing/Liner Size	4.5 in	Depth MD	8808 ft	BHST	119°C / 246°F
Hole Size	7.875 in	Depth TVD	8002 ft	BHCT	80°C / 176°F
Pressure	4901 psi				

Drilling Fluid Information

Mud Supplier Name	Baroid	Mud Trade Name	BARADRIL-N	Density	9.9 lbm/gal
-------------------	--------	----------------	------------	---------	-------------

Cement Information - Tail Design



<u>Conc</u>	<u>UOM</u>	<u>Cement/Additive</u>	<u>Sample Type</u>	<u>Sample Date</u>	<u>Lot No.</u>	<u>Cement Properties</u>	
						Slurry Density	13.3 lbm/gal
						Slurry Yield	1.733 ft3/sack
						Water Requirement	7.799 gal/sack
						Total Mix Fluid	7.799 gal/sack
						Water Source	Field (Fresh) Water
						Water Chloride	N/A

This report is the property of Halliburton Energy Services and neither it nor any part thereof, nor a copy thereof, is to be published or disclosed without first securing the expressed written approval of Halliburton. It may however be used in the course of regular business operations by any person or concern receiving such report from Halliburton. This report is for information purposes only and the content is limited to the sample described. Halliburton makes no warranties, expressed or implied, as to the accuracy of the contents or results. Any user of this report agrees Halliburton shall not be liable for any loss or damage regardless of cause, including any act or omission of Halliburton, resulting from the use hereof.

Operation Test Results Request ID 2469755/1

Thickening Time - ON-OFF-ON

24/APR/2018

Test Temp (degF)	Pressure (psi)	Reached in (min)	30 Bc (hh:mm)	50 Bc (hh:mm)	70 Bc (hh:mm)	100 Bc (hh:mm)	Start Bc	Stirring before stop (mins)	Static Period (min)	Peak reading (BC)
176	4901	41	3:31	3:54	4:15	4:51	8	51	15	12

Total sks = 499

CS0934 TR#1513 390 SKS

CS0936 TR#7304 109 SKS

no deflection 12Bc--- > 12Bc

please note heat of hydration at 3:33

Grand Junction Colorado

Fields	Values
Project Name	GJ2469755-1 LARAMIE PRODUCTION BULK
Test ID	35439035
Request ID	GJ2469755-1
Tested by	DEBA
Customer	LARAMIE ENERGY
Well No	GUINDERSON 994-14-16E
Rig	H&P 522
Casing/Liner Size	4.5"

Fields	Values
Job Type	PRODUCTION CASING
Cement Type	MOUNTAIN G
Cement Weight	Standard
Test Date	04/24/18
Test Time	5:44PM
Temp. Units	degF
Pressure Units	PSI
SW Version	2.1.0.507

Events	Results
30.00 Bc	03h:31m
40.00 Bc	03h:46m
50.00 Bc	03h:54m
70.00 Bc	04h:16m
100.00 Bc	04h:51m
00h:30m	12.26
01h:00m	12.52
01h:30m	12.91

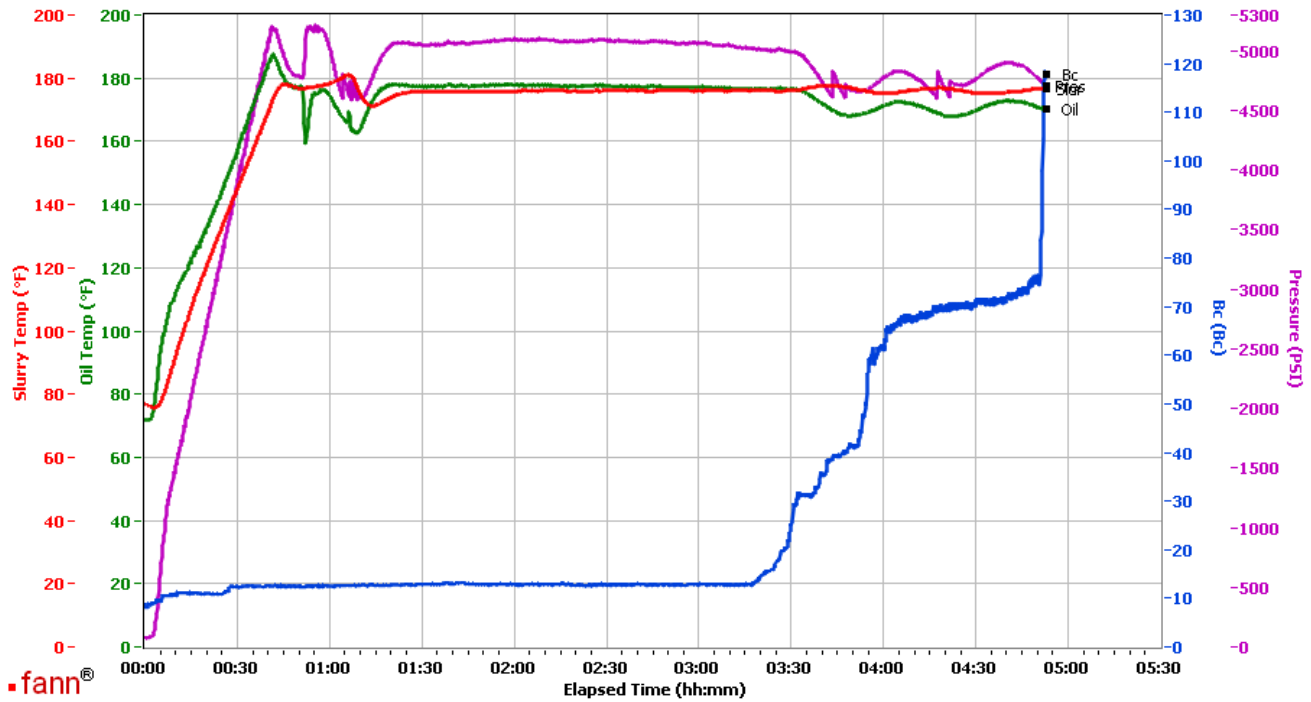

Data File C:\Documents and Settings\M290\Local Settings\Temporary Internet Files\Content.IE5\0HU9OBIZ\GJ2469755-1 LARAMIE PRODUCTION BULK TAIL[1].tdms

Comments CS0934 TR#1513 390 SKS , CS0936 TR#7304 109 SKS

This report is the property of Halliburton Energy Services and neither it nor any part thereof, nor a copy thereof, is to be published or disclosed without first securing the expressed written approval of Halliburton. It may however be used in the course of regular business operations by any person or concern receiving such report from Halliburton. This report is for information purposes only and the content is limited to the sample described. Halliburton makes no warranties, expressed or implied, as to the accuracy of the contents or results. Any user of this report agrees Halliburton shall not be liable for any loss or damage regardless of cause, including any act or omission of Halliburton, resulting from the use hereof.