

HALLIBURTON

iCem[®] Service

LARAMIE ENERGY LLC

Date: Thursday, April 19, 2018

GUNDERSON 994-13-16E

API # 5-077-10532-00

GUNDERSON 994-13-16E Surface

Job Date: Sunday, April 15, 2018

Sincerely,

Grand Junction Cement Engineering

1.0 Real-Time Job Summary

1.1 Job Event Log

Type	Seq. No.	Graph Label	Date	Time	Source	Downhole Density (ppg)	Combined Pump Rate (bbl/min)	Driv-Side Pump Pressure (psi)	Pump Stage Total (bbl)	Comments
Event	1	Call Out	4/15/2018	13:30:00	USER					
Event	2	Pre-Convoy Safety Meeting	4/15/2018	16:15:00	USER					JSA COMPLETE
Event	3	CREW LEAVE YARD	4/15/2018	16:20:00	USER					
Event	4	Arrive At Loc	4/15/2018	17:30:00	USER					RIG ON BOTTOM WITH CASING
Event	5	Assessment Of Location Safety Meeting	4/15/2018	17:45:00	USER					
Event	6	Pre-Rig Up Safety Meeting	4/15/2018	18:00:00	USER					JSA COMPLETE
Event	7	Rig-Up Equipment	4/15/2018	18:05:00	USER					
Event	8	Other	4/15/2018	18:19:00	USER					TP- 1572, TD-1582, S.J.-45.49, HOLE-11
Event	9	Pre-Job Safety Meeting	4/15/2018	18:20:00	USER					
Event	10	Prime Pumps	4/15/2018	18:35:00	RTD Import					FRESH WATER
Event	11	Drop Bottom Plug	4/15/2018	18:36:27	USER					AWAY
Event	12	Test Lines	4/15/2018	18:37:26	RTD Import	8.33		3686.00	0	PSI TEST TO 3686 PSI
Event	13	Pump Spacer 1*	4/15/2018	18:41:00	RTD Import	8.33	4.00	100.00	40	FRESH WATER

Event	14	Pump Lead Cement*	4/15/2018	18:55:26	RTD Import	12.3	8.00	365.00	73.2	167 SKS VARICEM, 12.3 PPG, 2.46 FT3/SK, 14.17 GAL/SK
Event	15	Pump Tail Cement*	4/15/2018	19:04:28	RTD Import	12.8	8.00	302	42.3	109 SKS VARICEM, 12.8 PPG, 2.18 FT3/SK, 12.11 GAL/SK
Event	16	Shutdown	4/15/2018	19:09:59	RTD Import					TO DROP TOP PLUG, WASH UP ON TOP OF PLUG
Event	17	Drop Top Plug	4/15/2018	19:14:23	RTD Import					AWAY
Event	18	Pump Displacement*	4/15/2018	19:14:43	RTD Import	8.33	8.00	440	97.1	FRESH WATER, GOOD CIRCULATION THROUGHOUT JOB, NO PIPE MOVEMENT, 34 BBLS CMT TO SURFACE
Event	19	Slow Rate	4/15/2018	19:27:53	USER	8.33	4.00	400	87	TO BUMP PLUG
Event	20	Bump Plug	4/15/2018	19:31:26	RTD Import		4.00	440	97.1	PLUG BUMPED
Event	21	Other	4/15/2018	19:32:14	RTD Import			1693		CASING TEST TO 1693 PSI HELD FOR 10 MINS
Event	22	Check Floats	4/15/2018	19:42:41	USER			1693		FLOATS HELD 0.5 BBLS BACK TO TRUCK
Event	23	End Job	4/15/2018	19:43:00	USER					
Event	24	Post-Job Safety Meeting (Pre Rig-Down)	4/15/2018	20:00:00	USER					JSA COMPLETE
Event	25	Rig-Down Equipment	4/15/2018	20:45:00	USER					
Event	26	Crew Leave Location	4/15/2018	21:00:00	USER					THANK YOU FOR USING HALLIBURTON CEMENT, JAMES LEIST AND CREW

LARAMIE ENERGY - GUNDERSON 994-13-16E - 8 5/8 SURFACE CASING

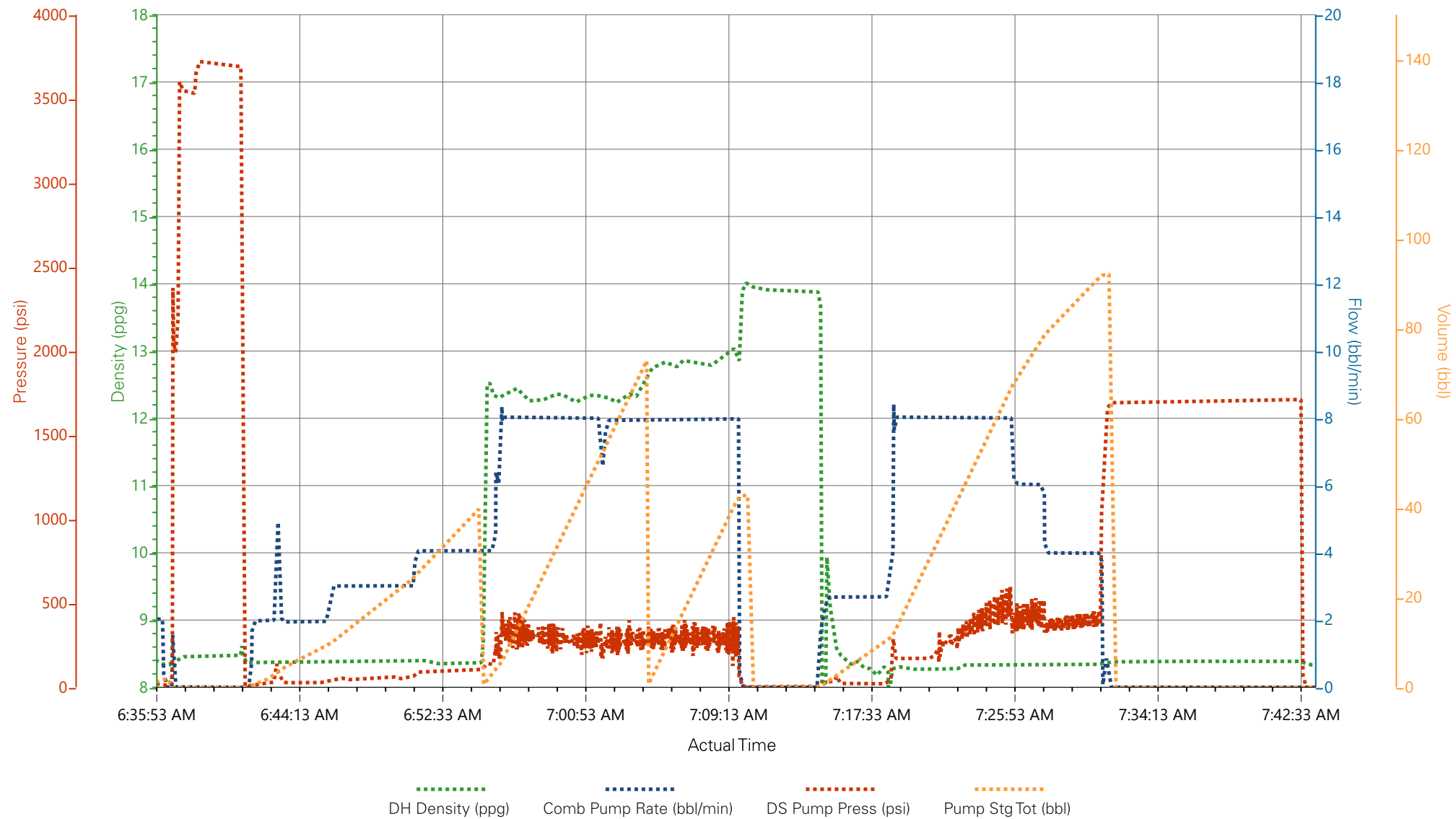

LARAMIE ENERGY - GUNDERSON 994-13-16E - 8 5/8 SURFACE CASING

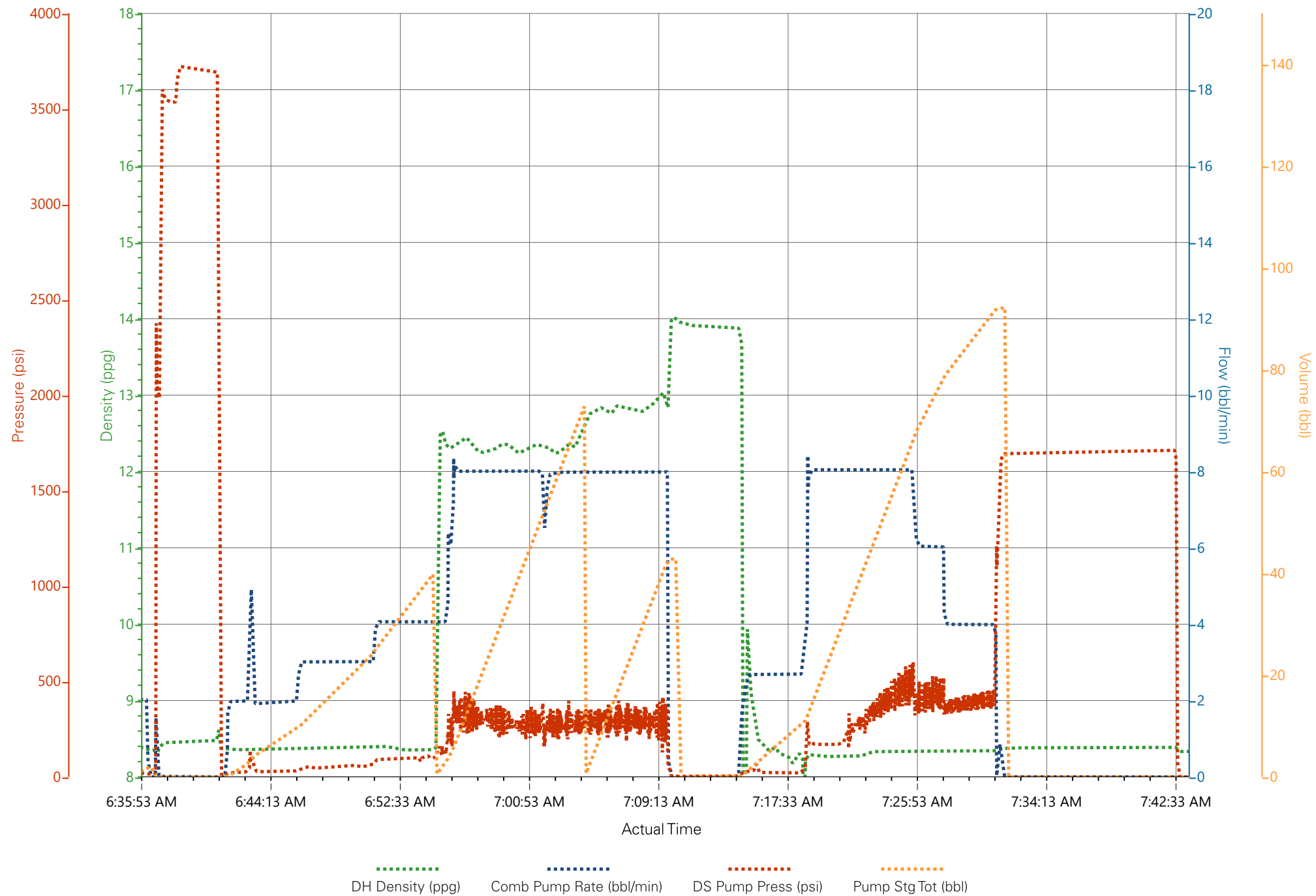

HALLIBURTON

iCem[®] Service

Laramie Energy LLC

For: Laramie Energy

Date: Thursday, April 19, 2018

Gunderson 0994-13-16E Production PJR

API #: 05-077-10532

Sincerely,

Grand Junction Cement Engineering

2.0 Real-Time Job Summary

2.1 Job Event Log

Type	Seq. No.	Graph Label	Date	Time	Source	DH Density (ppg)	Comb Pump Rate (bbl/min)	DS Pump Press (psi)	Pump Stg Tot (bbl)	Comments
Event	1	PRE-CONVOY	4/18/2018	01:10:00	USER					
Event	2	CALL OUT	4/18/2018	22:30:00	USER					
Event	3	ARRIVE AT LOC	4/19/2018	02:30:00	USER					RIG RUNNING CASING
Event	4	Pre-Rig Up Safety Meeting	4/19/2018	04:00:00	USER					JSA COMPLETE
Event	5	Comment	4/19/2018	05:30:00	USER					WATER TEST: PH-7, TEMP-55, CL-0
Event	6	Pre-Job Safety Meeting	4/19/2018	06:45:00	USER					JSA COMPLETE
Event	7	Start Job	4/19/2018	07:03:16	COM4					
Event	8	Prime Pumps	4/19/2018	07:04:54	COM4	8.33	2.00	289.00	0.80	FRESH WATER
Event	9	Test Lines	4/19/2018	07:08:15	COM4			5379.00		5379 PSI
Event	10	Drop Bottom Plug	4/19/2018	07:11:44	USER					AWAY
Event	11	Pump Spacer 1	4/19/2018	07:12:26	COM4	8.33	2.10	288.00	1.20	FRESH WATER TO ESTABLISH CIRCULATION
Event	12	Pump Spacer 2	4/19/2018	07:24:10	COM4	11.00	4.00	285.00	40	TUNED SPACER 11 PPG, 4.86 FT3/SK, 31.9 GAL/SK
Event	13	Pump Lead Cement	4/19/2018	07:34:30	COM4	12.5	8.00	550.0	298.5	864 SKS NEOCEM 12.5 PPG, 1.94 FT3/SK, 9.6 GAL/SK
Event	14	Pump Tail Cement	4/19/2018	08:16:59	COM4	13.3	8.00	560.0	153.7	499 SKS THERMACEM 13.3 PPG, 1.73 FT3/SK, 7.81 GAL/SK
Event	15	Shutdown	4/19/2018	08:44:48	COM4					TO WASH PUMPS AND LINES FROM CMT HEAD ON

										FLOOR, AND DROP TOP PLUG	
Event	16	Clean Lines	4/19/2018	08:47:17	COM4					FROM MANIFOLD ON FLOOR	
Event	17	Drop Top Plug	4/19/2018	08:57:03	COM4					AWAY	
Event	18	Pump Displacement	4/19/2018	08:58:10	COM4	8.33	9.00	2830	135.5	FRESH WATER WITH 5 GAL CLA WEB, 1 GAL MMCR, 5 GAL BIOCID (3RD PARTY)	
Event	19	SLOW RATE	4/19/2018	09:12:14	COM4	8.33	4.00	2199.00	125.50	SLOW RATE TO BUMP PLUG	
Event	20	Bump Plug	4/19/2018	09:14:48	COM4				2320	135.5	PLUG BUMPED, 1 BBLS BACK TO TRUCK
Event	21	CASING TEST	4/19/2018	09:15:00	USER				3070		AFTER PLUG WAS BUMPED, DID A CASING TEST TO 3070 PSI AND HELD FOR 10 MINS. TEST GOOD
Event	22	Check Floats	4/19/2018	09:26:23	USER	8.33	0.00	3355.00	0.00		
Event	23	End Job	4/19/2018	09:27:00	USER						40 BBLS SPACER TO SURFACE, NO PIPE MOVEMENT, GOOD CIRCULATION THROUGHOUT JOB.
Event	24	Post-Job Safety Meeting (Pre Rig-Down)	4/19/2018	10:00:00	USER						JSA COMPLETE
Event	25	Rig-Down Equipment	4/19/2018	10:10:00	USER						
Event	26	Crew Leave Location	4/19/2018	11:00:00	USER						THANK YOU FOR USING HALLIBURTON CEMENT, JAMES LEIST AND CREW

LARAMIE ENERGY - GUNDERSON 994-13-16E - 4.5 PRODUCTION CASING

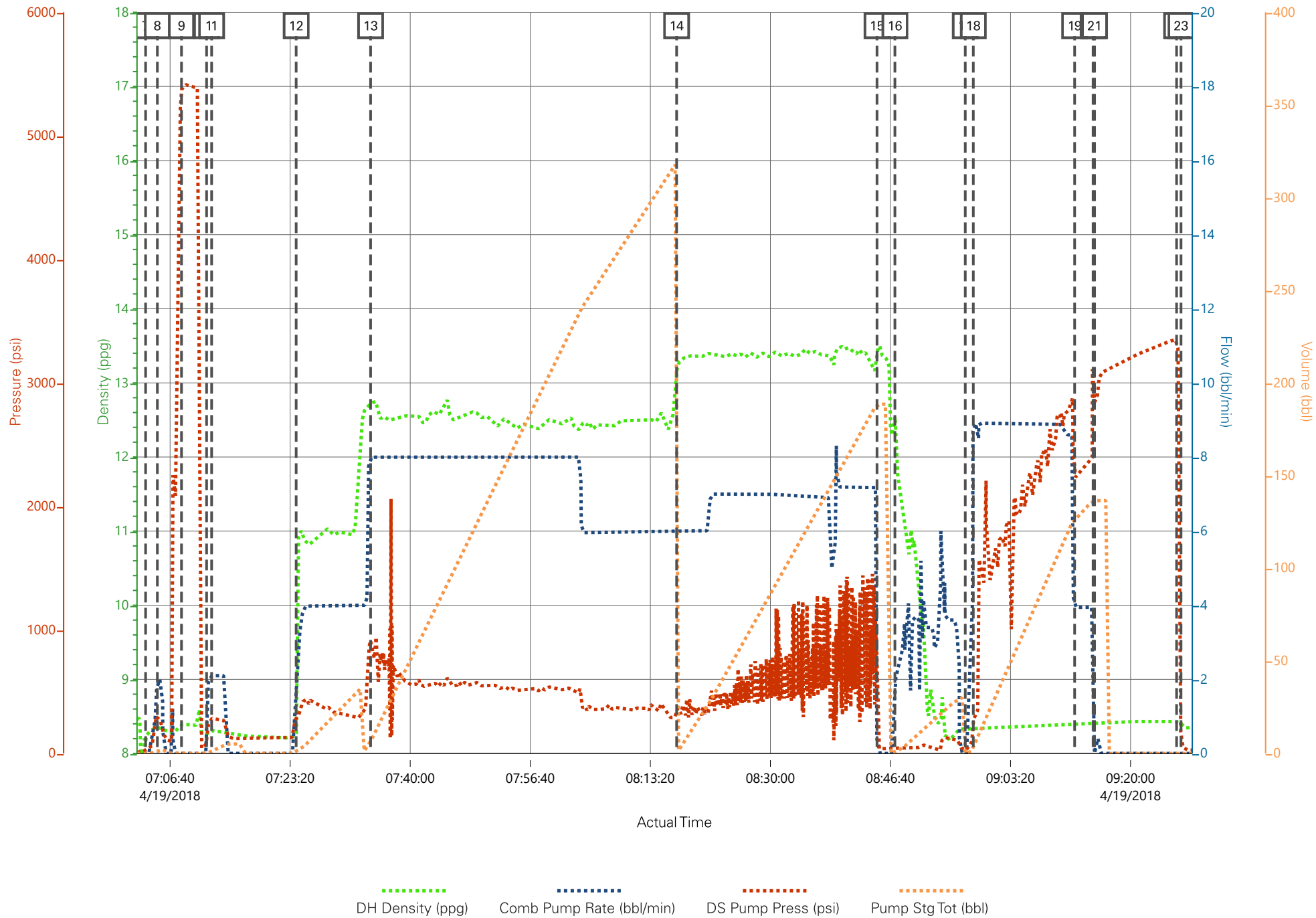

Job Information

Request/Slurry	2467036/1	Rig Name	H&P 522	Date	13/APR/2018
Submitted By	Lukas Van Zyl	Job Type	Production Casing	Bulk Plant	Grand Junction
Customer	Laramie Energy	Location	Garfield	Well	Gunderson 0994-13-16E

Well Information

Casing/Liner Size	4.5 in	Depth MD	8828 ft	BHST	121°C / 250°F
Hole Size	7.875 in	Depth TVD	8197 ft	BHCT	82°C / 180°F
Pressure	5038 psi				

Drilling Fluid Information

Mud Supplier Name	Baroid	Mud Trade Name	BARADRIL-N	Density	9.9 lbm/gal
-------------------	--------	----------------	------------	---------	-------------

Cement Information - Lead Design



Conc	UOM	Cement/Additive	Sample Type	Sample Date	Lot No.	Cement Properties		
		NeoCem				Slurry Density	12.5	lbm/gal
						Slurry Yield	1.941	ft3/sack
						Water Requirement	9.623	gal/sack
						Total Mix Fluid	9.623	gal/sack
						Water Source	Fresh Water	
						Water Chloride		

This report is the property of Halliburton Energy Services and neither it nor any part thereof, nor a copy thereof, is to be published or disclosed without first securing the expressed written approval of Halliburton. It may however be used in the course of regular business operations by any person or concern receiving such report from Halliburton. This report is for information purposes only and the content is limited to the sample described. Halliburton makes no warranties, expressed or implied, as to the accuracy of the contents or results. Any user of this report agrees Halliburton shall not be liable for any loss or damage regardless of cause, including any act or omission of Halliburton, resulting from the use hereof.

Operation Test Results Request ID 2467036/1

Thickening Time - ON-OFF-ON

15/APR/2018

Test Temp (degF)	Pressure (psi)	Reached in (min)	30 Bc (hh:min)	50 Bc (hh:min)	70 Bc (hh:min)	100 Bc (hh:min)	Start Bc	Stirring before stop (mins)	Static Period (min)	Peak reading (BC)
180	5038	42	2:53	3:03	3:34	9:03	12	52	15	22

Total sks = 864

CS0873, Trailer 8678, 432 sks

CS0875, Trailer 2878, 432 sks

Deflection: 21 - 22

Grand Junction Colorado

Fields	Values
Project Name	2467036-1 LARAMIE BULK PRODUCTION LE
Test ID	35416121 - TT
Request ID	2467036-1
Tested by	CT
Customer	LARAMIE ENERGY
Well No	GUNDERSON 0994-13-16E
Rig	H&P 522
Casing/Liner Size	4.5 INCH

Fields	Values
Job Type	PRODUCTION CASING
Cement Type	GCC TYPE I-II
Cement Weight	Standard
Test Date	04/14/18
Test Time	05:38 PM
Temp. Units	degF
Pressure Units	PSI
SW Version	2.1.0.507

Events	Results
30.00 Bc	02h:53m
40.00 Bc	03h:03m
50.00 Bc	03h:03m
70.00 Bc	03h:34m
100.00 Bc	09h:03m
00h:30m	21.19
01h:00m	21.49
01h:30m	21.45

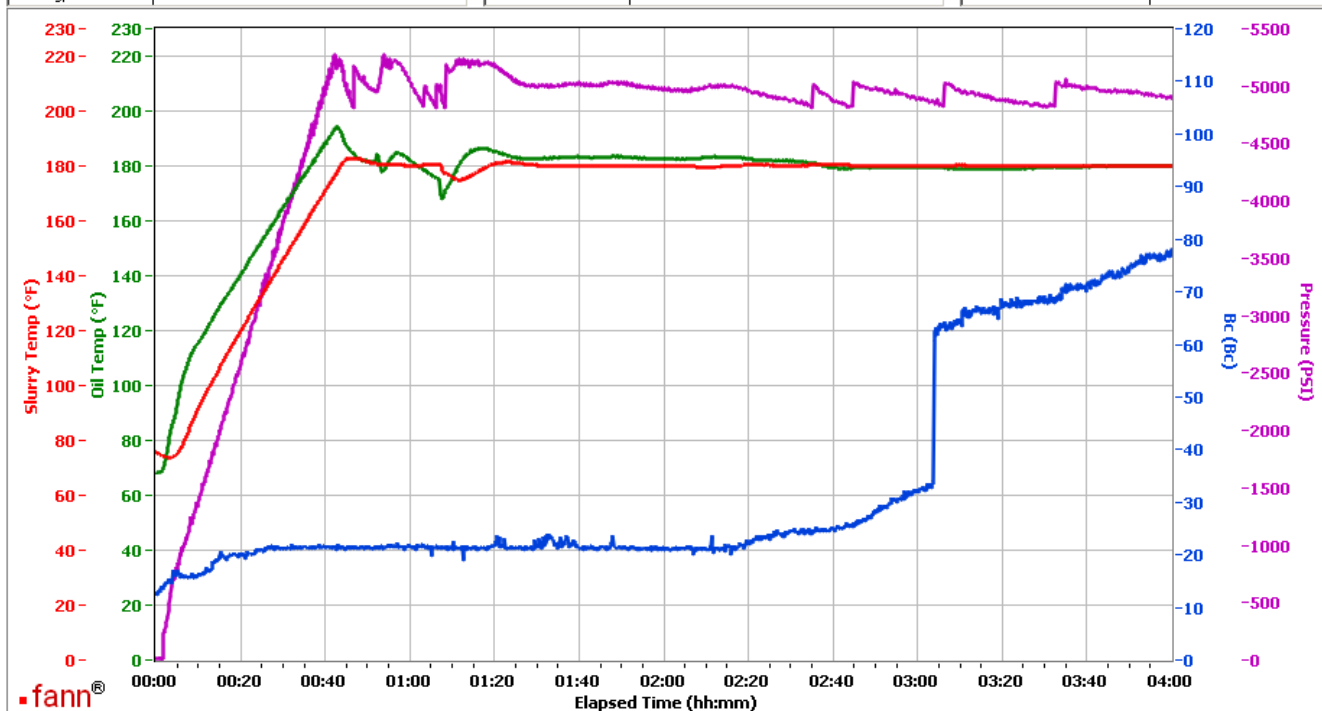

Data File C:\Documents and Settings\M290\Local Settings\Temporary Internet Files\Content.IE5\0HU9OBIZ\GJ2467036-1 LARAMIE BULK PRODUCTION LEAD[1].tdms

Comments CS0873, TRAILER 8678, 432 SKS - CS0875, TRAILER 2878, 432 SKS

This report is the property of Halliburton Energy Services and neither it nor any part thereof, nor a copy thereof, is to be published or disclosed without first securing the expressed written approval of Halliburton. It may however be used in the course of regular business operations by any person or concern receiving such report from Halliburton. This report is for information purposes only and the content is limited to the sample described. Halliburton makes no warranties, expressed or implied, as to the accuracy of the contents or results. Any user of this report agrees Halliburton shall not be liable for any loss or damage regardless of cause, including any act or omission of Halliburton, resulting from the use hereof.

HALLIBURTON

Rockies, Grand Junction

Lab Results- Tail

Job Information

Request/Slurry	2467037/1	Rig Name	H&P 522	Date	13/APR/2018
Submitted By	Lukas Van Zyl	Job Type	Production Casing	Bulk Plant	Grand Junction
Customer	Laramie Energy	Location	Garfield	Well	Gunderson 0994-13-16E

Well Information

Casing/Liner Size	4.5 in	Depth MD	8828 ft	BHST	121°C / 250°F
Hole Size	7.875 in	Depth TVD	8197 ft	BHCT	82°C / 180°F
Pressure	5038 psi				

Drilling Fluid Information

Mud Supplier Name	Baroid	Mud Trade Name	BARADRIL-N	Density	9.9 lbm/gal
-------------------	--------	----------------	------------	---------	-------------

Cement Information - Tail Design



Conc	UOM	Cement/Additive	Sample Type	Sample Date	Lot No.	Cement Properties	
		ThermaCem				Slurry Density	13.3 lbm/gal
						Slurry Yield	1.733 ft3/sack
						Water Requirement	7.799 gal/sack
						Total Mix Fluid	7.799 gal/sack
						Water Source	Field (Fresh) Water
						Water Chloride	N/A

This report is the property of Halliburton Energy Services and neither it nor any part thereof, nor a copy thereof, is to be published or disclosed without first securing the expressed written approval of Halliburton. It may however be used in the course of regular business operations by any person or concern receiving such report from Halliburton. This report is for information purposes only and the content is limited to the sample described. Halliburton makes no warranties, expressed or implied, as to the accuracy of the contents or results. Any user of this report agrees Halliburton shall not be liable for any loss or damage regardless of cause, including any act or omission of Halliburton, resulting from the use hereof.

Operation Test Results Request ID 2467037/1

Thickening Time - ON-OFF-ON

15/APR/2018

Test Temp (degF)	Pressure (psi)	Reached in (min)	30 Bc (hh:mm)	50 Bc (hh:mm)	70 Bc (hh:mm)	100 Bc (hh:mm)	Start Bc	Stirring before stop (mins)	Static Period (min)
180	5038	42	4:30	4:34	4:40	4:45	5	52	15

Total sks = 499

CS0874, Trailer 1513, 399 sks

CS0876, Trailer 7304, 100 sks

Grand Junction Colorado

Fields	Values
Project Name	2467037-1 LARAMIE BULK PRODUCTION TA
Test ID	35416123 - TT
Request ID	2467037-1
Tested by	CT
Customer	LARAMIE ENERGY
Well No	GUNDERSON 0994-13-16E
Rig	H&P 522
Casing/Liner Size	4.5 INCH

Fields	Values
Job Type	PRODUCTION CASING
Cement Type	MOUNTAIN G
Cement Weight	Standard
Test Date	05/22/11
Test Time	06:14 PM
Temp. Units	degF
Pressure Units	PSI
SW Version	2.1.0.1219

Events	Results
30.00 Bc	04h:30m
40.00 Bc	04h:31m
50.00 Bc	04h:34m
70.00 Bc	04h:40m
100.00 Bc	04h:45m
00h:30m	7.59
01h:00m	7.93
01h:30m	7.58

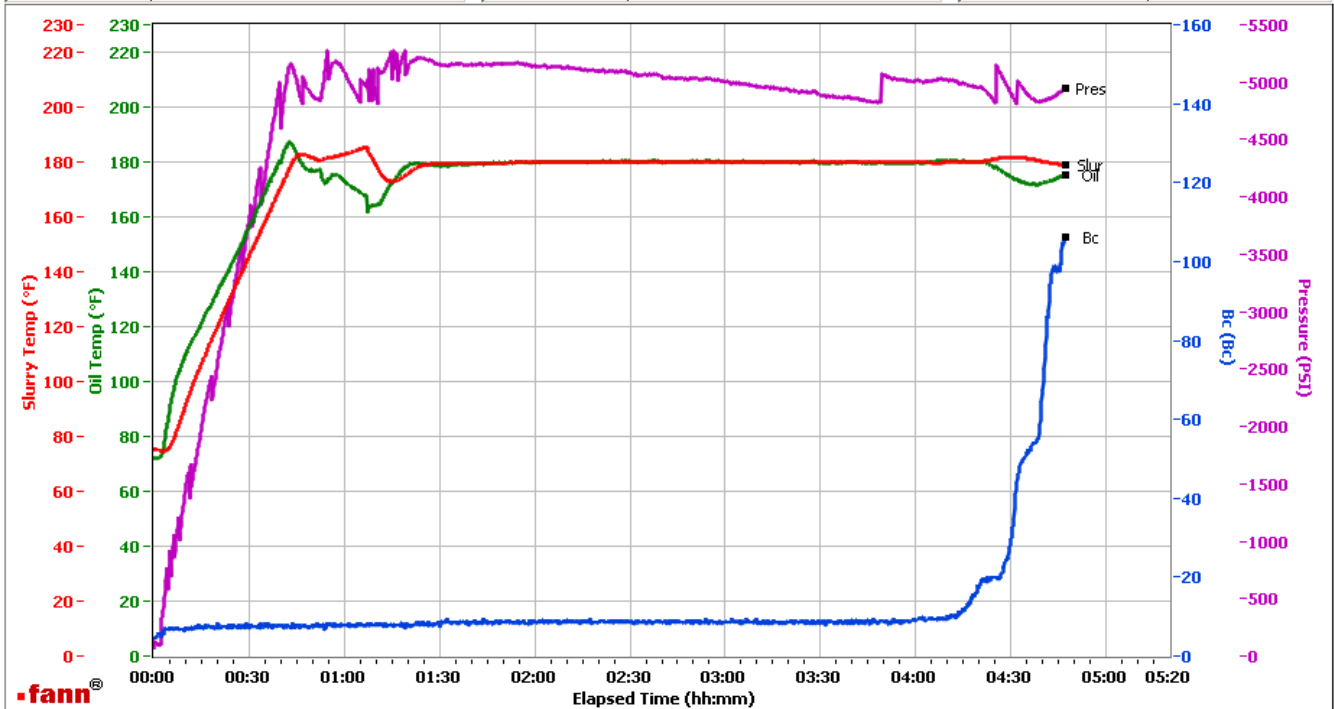

Data File C:\Documents and Settings\HPHT\Local Settings\Temporary Internet Files\Content.IE5\KD2P415J\GJ2467037-1 LARAMIE BULK PRODUCTION TAIL[1].tdms

Comments CS0874, TRAILER 1513, 399 SKS - CS0876, TRAILER 7304, 100 SKS

This report is the property of Halliburton Energy Services and neither it nor any part thereof, nor a copy thereof, is to be published or disclosed without first securing the expressed written approval of Halliburton. It may however be used in the course of regular business operations by any person or concern receiving such report from Halliburton. This report is for information purposes only and the content is limited to the sample described. Halliburton makes no warranties, expressed or implied, as to the accuracy of the contents or results. Any user of this report agrees Halliburton shall not be liable for any loss or damage regardless of cause, including any act or omission of Halliburton, resulting from the use hereof.