

# HALLIBURTON

iCem<sup>®</sup> Service

## **LARAMIE ENERGY LLC-EBUS**

**For: Aaron Duncan**

Date: Thursday, April 12, 2018

**Gunderson 0994-14-15E Surface PJR**

API# 05-077-10540-00

Sincerely,

**Grand Junction Cement Engineering**

## 1.0 Real-Time Job Summary

### 1.1 Job Event Log

Type	Seq. No.	Graph Label	Date	Time	Source	Pass-Side Pump Pressure (psi)	Downhole Density (ppg)	Combined Pump Rate (bbl/min)	Pump Stage Total (bbl)	Comments
Event	1	Call Out	4/11/2018	17:30:00	USER					REQUESTED ON LOCATION @ 0000
Event	2	Pre-Convoy Safety Meeting	4/11/2018	19:00:00	USER					ALL HES PRESENT
Event	3	Crew Leave Yard	4/11/2018	19:10:00	USER					1 F550, 1 PUMP TRUCK & 1 660 BULK TURCK
Event	4	Arrive At Loc	4/11/2018	20:40:00	USER					RIG RUNNING CASING
Event	5	Assessment Of Location Safety Meeting	4/11/2018	20:45:00	USER					MET WITH COMP REP, SHANE, AND WENT OVER NUMBERS AND JOB PROCEDURE. WALKED AROUND LOCATION AND COLLECTED WATER SAMPLE (PH- 7, CHLORIDES- 0, TEMP- 61 F). COMP REP WAS OFFERED SDS FOR ALL CHEMICLES USED BY HES.
Event	6	Pre-Rig Up Safety Meeting	4/11/2018	20:50:00	USER					ALL HES PRESENT
Event	7	Rig-Up Equipment	4/11/2018	21:00:00	USER					HES RIGGED UP EQUIPMENT WITHOUT ENTERING RED ZONE.
Event	8	Pre-Job Safety Meeting	4/11/2018	23:45:00	USER					ALL HES AND RIG CREW PRESENT
Event	9	Start Job	4/11/2018	23:52:00	COM3					TD 1570', TP 1560', SJ 42.27', OH 11", CSG 8.625" 24#, MUD 8.8 PPG.
Event	10	Prime Pumps	4/11/2018	23:52:38	USER	35.00	8.33	1.00	2.0	8.33 PPG FRESH WATER
Event	11	Test Lines	4/11/2018	23:59:00	COM3	3321.00	8.33	0.50	0.5	ALL LINES HELD PRESSURE AT 3321 PSI
Event	12	Pump Spacer 1	4/12/2018	00:01:47	COM3	160.00	8.33	4.00	0.0	8.33 PPG FRESH WATER (20 BBL)

Event	13	Drop Bottom Plug	4/12/2018	00:05:00	USER					PLUG WENT, VERIFIED BY CO REP
Event	14	Pump Lead Cement	4/12/2018	00:10:15	COM3	340.00	12.30	8.00	73.0	VARICEM CEMENT 167 SKS (73 BBLS), 12.3 PPG, 2.46 FT3/SK, 14.17 GAL/SK
Event	15	Check weight	4/12/2018	00:12:40	COM3					WEIGHT VERIFIED VIA PRESSUREIZED MUD SCALES
Event	16	Slow Rate	4/12/2018	00:20:21	USER	540.00	12.30	4.00		SLOWED RATE FOR BOTTOM PLUG, PER CO REP.
Event	17	Pump Tail Cement	4/12/2018	00:21:17	COM3	340.00	12.80	8.00	42.0	VARICEM CEMENT 109 SKS (42 BBLS), 12.8 PPG, 2.18 FT3/SK, 12.11 GAL/SK.
Event	18	Check weight	4/12/2018	00:24:10	COM3					WEIGHT VERIFIED VIA PRESSUREIZED MUD SCALES
Event	19	Shutdown	4/12/2018	00:28:38	USER					END OF CEMENT
Event	20	Drop Top Plug	4/12/2018	00:30:40	COM3					PLUG WENT, VERIFIED BY CO REP
Event	21	Pump Displacement	4/12/2018	00:31:20	COM3	470.00	8.33	64.7	64.7	8.34 PPG FRESH WATER (96.7 BBLS)
Event	22	Slow Rate	4/12/2018	00:42:14	USER	325.00	8.34	4.00	23.0	SLOWED RATE FOR CEMENT RETURNS, PER CO REP.
Event	23	Slow Rate	4/12/2018	00:48:11	USER	321.00	8.35	2.00	10.0	SLOW RATE TO 2 BPM PER CO REP TO LAND PLUG
Event	24	Bump Plug	4/12/2018	00:51:30	COM3	350.00	8.33	2.00	96.7	LAND PLUG AT 350 PSI, BROUGHT UP TO 1797 PSI FOR CASING TEST
Event	25	Check Floats	4/12/2018	01:01:38	USER	1797.00	8.38	0.00	96.7	FLOATS HELD, 1 BBL BACK TO TRUCK
Event	26	End Job	4/12/2018	01:03:00	COM3					RETURNS THROUGHOUT JOB, PIPE WAS NOT RECIPROCATED, 33 BBL OF CEMENT BACK TO SURFACE
Event	27	Post-Job Safety Meeting (Pre Rig-Down)	4/12/2018	01:05:00	USER					ALL HES PRESENT
Event	28	Rig-Down Equipment	4/12/2018	01:10:00	USER					ALL HES PRESENT
Event	29	Pre-Convoy Safety Meeting	4/12/2018	01:30:00	USER					ALL HES PRESENT

Event    30    Crew Leave Location    4/12/2018    01:45:00    USER

---

THANK YOU FOR CHOOSING HALLIBURTON  
CEMENT, CHRIS SMITH AND CREW

# LARAMIE - GUNDERSON 0994-14-15 E - 8.625" SURFACE

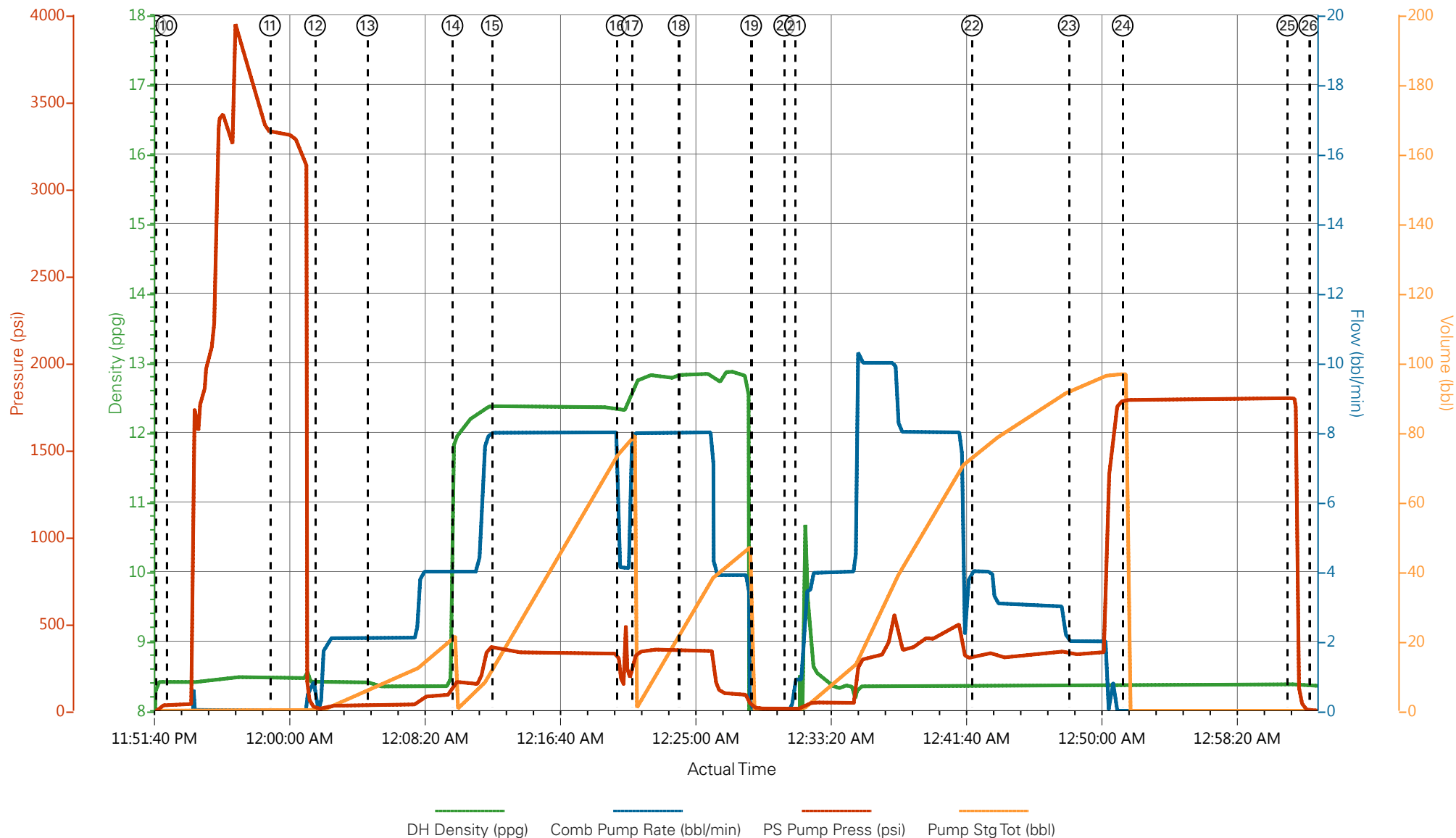

- |   |                          |                    |                      |   |
|---|--------------------------|--------------------|----------------------|---|
| ① Call Out                              | ⑦ Rig-Up Equipment       | ⑬ Drop Bottom Plug | ⑰ Shutdown           | 25 Check Floats                           |
| ② Pre-Convoy Safety Meeting             | ⑧ Pre-Job Safety Meeting | ⑭ Pump Lead Cement | 20 Drop Top Plug     | 26 End Job                                |
| ③ Crew Leave Yard                       | ⑨ Start Job              | ⑮ Check weight     | 21 Pump Displacement | 27 Post-Job Safety Meeting (Pre Rig-Down) |
| ④ Arrive At Loc                         | ⑩ Prime Pumps            | ⑯ Slow Rate        | 22 Slow Rate         | 28 Rig-Down Equipment                     |
| ⑤ Assessment Of Location Safety Meeting | ⑪ Test Lines             | ⑰ Pump Tail Cement | 23 Slow Rate         | 29 Pre-Convoy Safety Meeting              |
| ⑥ Pre-Rig Up Safety Meeting             | ⑫ Pump Spacer 1          | ⑱ Check weight     | 24 Bump Plug         | 30 Crew Leave Location                    |

▼ **HALLIBURTON** | iCem® Service

Created: 2018-04-11 21:23:40, Version: 4.2.393

Edit

Customer : LARAMIE ENERGY II LLC EBUSINESS

Job Date : 4/11/2018

Well : GUNDERSON 0994-14-15 E

Representative : SHANE

Sales Order # : 904772562

ELITE 8 : C.SMITH/R.HOEY

# LARAMIE - GUNDERSON 0994-14-15 E - 8.625" SURFACE

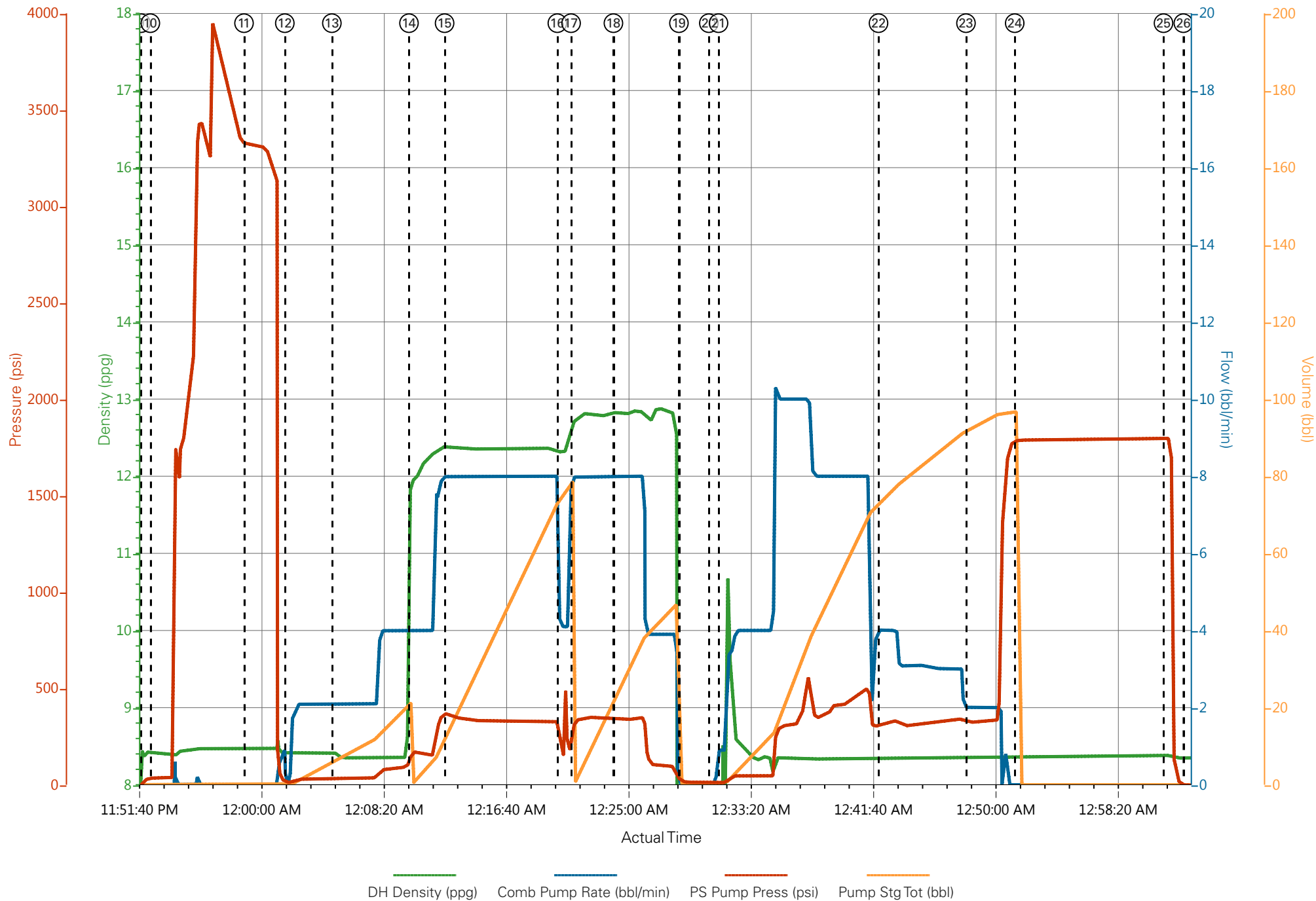

# HALLIBURTON

iCem<sup>®</sup> Service

**Laramie Energy LLC-EBUS**

United States of America, COLORADO

**For: Aaron Duncan**

Date: Sunday, April 15, 2018

**Gunderson 994-14-15E Production PJR**

API# 05-077-10540-00

Sincerely,

**Grand Junction Cement Engineering**

## 1.0 Real-Time Job Summary

### 1.1 Job Event Log

Type	Seq. No.	Graph Label	Date	Time	Source	DH Density (ppg)	Comb Pump Rate (bbl/min)	DS Pump Press (psi)	Pump Stg Tot (bbl)	Comments
Event	1	Call Out	4/14/2018	16:00:00						Requested on Location @ 22:00
Event	2	Pre-Convoy Safety Meeting	4/14/2018	20:00:00						
Event	3	Crew Leave Yard	4/14/2018	20:15:00						1 Elite, 1 660, 1 pickup
Event	4	Arrive at Rig	4/14/2018	22:00:00						Rig On Bottom With Casing
Event	5	Assessment Of Location Safety Meeting	4/14/2018	22:10:00						JSA completed - Customer offered/received SDS - water test pH 7.0, CI <200, temp 52 degrees
Event	6	Pre-Rig Up Safety Meeting	4/14/2018	22:15:00						
Event	7	Rig-Up Equipment	4/14/2018	22:20:00						1 hardline to standpipe, water hoses to upright, bulk hose to 660 and silos.
Event	8	Other	4/14/2018	22:30:00						Rig Circulated 1 Hr prior to cement job at 450 gpm 850 psi
Event	9	Pre-Job Safety Meeting	4/14/2018	23:35:11						All HES personnel, rig crew, and company rep
Event	10	Start Job	4/14/2018	23:48:07						TD 8252', Csg 4 1/2" 11.6# TP 8241.35, SJ 84.91', FC 8156.44 OH 7 7/8", Prev. Csg 8.625" 24#@ 1530, Mud 9.4 ppg.
Event	11	Fill Lines	4/14/2018	23:49:07		8.33	2	185	5	Fresh Water
Event	12	Test Lines	4/14/2018	23:53:27				5060		Held pressure 2 minutes no leaks
Event	13	Pump Spacer	4/15/2018	00:01:27		8.33	6	480	40	Tuned Spacer III @ 11 ppg, drop bottom plug

ahead of spacer									
Event	14	Pump Lead Cement	4/15/2018	00:08:37	12.5	8	750	298.5	864 sks 12.5 ppg 1.94 yield 9.6 gal/sk
Event	15	Pump Tail Cement	4/15/2018	00:50:02	13.3	7.2	580	121.7	410 Sks 13.3 ppg 1.73 yield 7.81 gal/sk
Event	16	Shutdown	4/15/2018	01:06:00					Wash lines to cellar
Event	17	Drop Top Plug	4/15/2018	01:11:53					Verify Plug Launched
Event	18	Pump Displacement	4/15/2018	01:26:50	8.33	10	2575		Clay-Web Water
Event	19	Slow Rate	4/15/2018	01:39:52	8.33	4	1880	116	Slow Rate 10 bbls to calculated displacement
Event	20	Bump Plug	4/15/2018	01:42:07			3268	126.4	Plug Bumped at 1880 psi, Brought up to 3268 psi
Event	21	Casing Test	4/15/2018	01:43:25					Held Pressure For 10 Min.
Event	22	Check Floats	4/15/2018	01:53:09					Floats held – 1 ½ bbl back to the truck
Event	23	End Job	4/15/2018	01:53:54					good returns throughout job, 3 bbls of Tuned Spacer to surface.
Event	24	Pre-Rig Down Safety Meeting	4/15/2018	01:59:46					40 lbs sugar, no add hours
Event	25	Rig-Down Equipment	4/15/2018	02:02:02					
Event	26	Pre-Convoy Safety Meeting	4/15/2018	02:29:54					
Event	27	Crew Leave Location	4/15/2018	02:31:33					Thanks For Using Halliburton Cement. Chris Martinez And Crew.

# Gunderson 994-14-15E Production

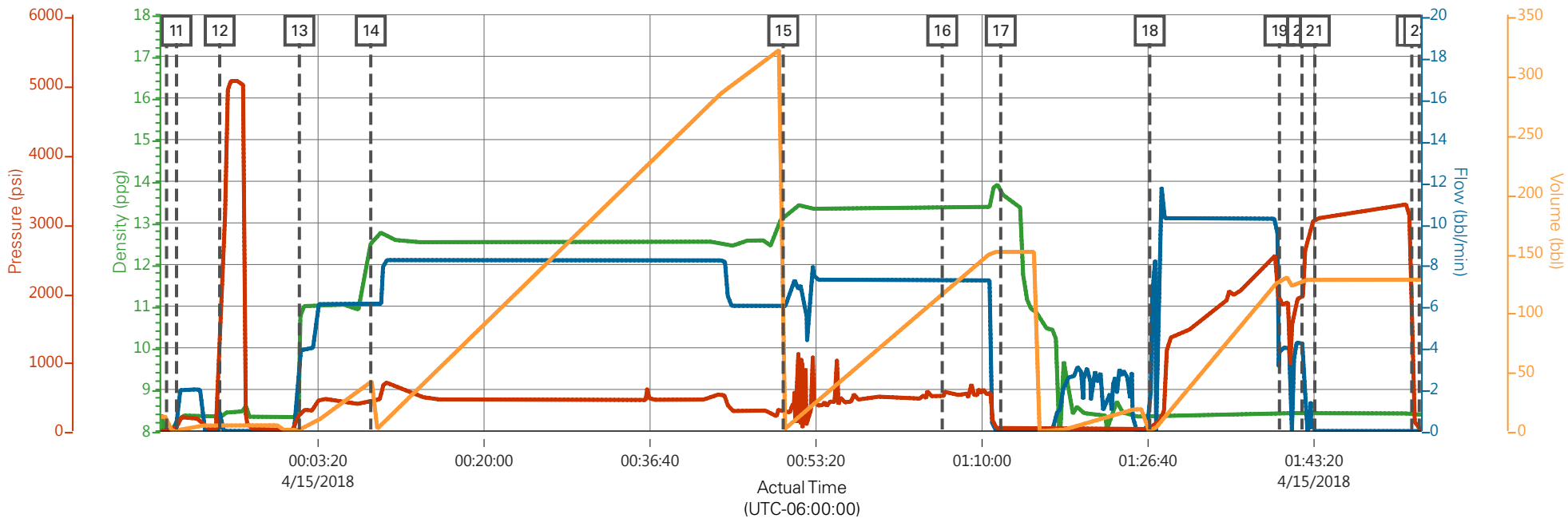

— DH Density (ppg)
 — Comb Pump Rate (bbl/min)
 — DS Pump Press (psi)
 — Pump Stg Tot (bbl)

Description	Actual Time (UTC-06:00:00)	DH Density (ppg)	Comb Pump Rate (bbl/min)	DS Pump Press (psi)	Pump Stg Tot (bbl)
12 Test Lines	23:53:27	8.33	0.80	2022.00	4.80
13 Pump Spacer	00:01:27	9.55	3.80	246.00	1.00
14 Pump Lead Cement	00:08:37	12.46	6.10	470.00	41.20
15 Pump Tail Cement	00:50:02	13.16	6.00	292.00	0.90
16 Shutdown	01:06:00	13.38	7.30	498.00	114.60
17 Drop Top Plug	01:11:53	13.74	0.00	27.00	150.60
18 Pump Displacement	01:26:50	8.35	1.40	39.00	0.20
19 Slow Rate	01:39:52	8.39	3.90	1798.00	126.20
20 Bump Plug	01:42:07	8.40	4.20	1923.00	125.80
21 Casing Test	01:43:25	8.43	0.00	3058.00	127.30
22 Check Floats	01:53:09	8.40	0.00	1506.00	127.30
23 End Job	01:53:54	8.36	0.00	40.00	127.30

▼ HALLIBURTON | iCem® Service

Created: 2018-04-14 22:55:40, (UTC-06:00), Version: 4.5.139

Edit

Customer : Laramie Energy LLC

Job Date : 4/15/2018

Well : Gunderson

Representative : Shane Heard

Sales Order # : 904774607

Elite 4 : Chris Martinez / Dillon Martin

# Gunderson 994-14-15E Production

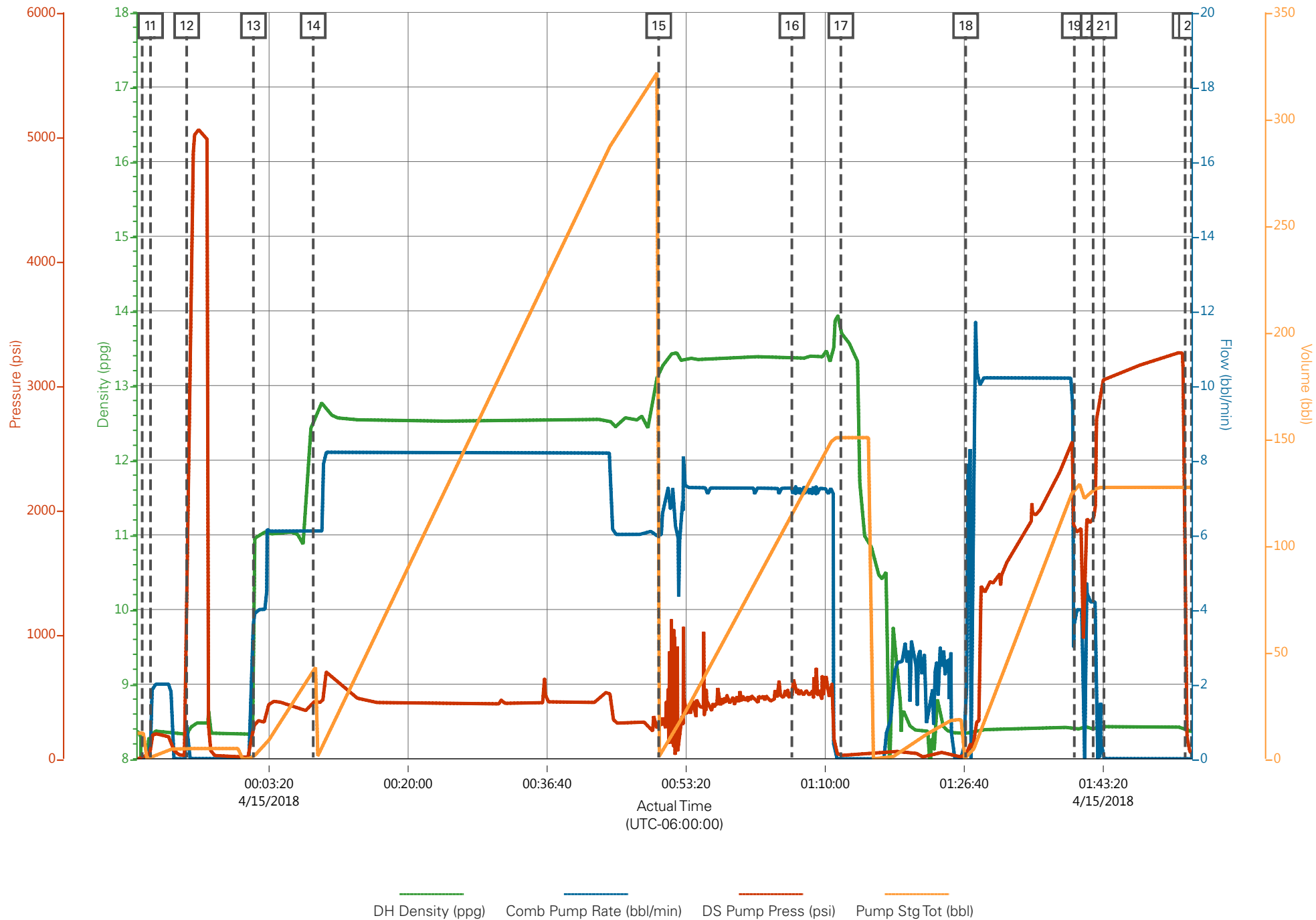

## Job Information

Request/Slurry	2466064/1	Rig Name	H&P 522	Date	09/APR/2018
Submitted By	Connor Matthews	Job Type	Production Casing	Bulk Plant	Grand Junction
Customer	Laramie Energy	Location	Garfield	Well	Gunderson 994-14-15E

## Well Information

Casing/Liner Size	4.5 in	Depth MD	8276 ft	BHST	112°C / 233°F
Hole Size	7.875 in	Depth TVD	7457 ft	BHCT	75°C / 167°F
Pressure	4533 psi				

## Drilling Fluid Information

Mud Supplier Name	Baroid	Mud Trade Name	BARADRIL-N	Density	9.9 lbm/gal
-------------------	--------	----------------	------------	---------	-------------

## Cement Information - Lead Design



Conc	UOM	Cement/Additive	Sample Type	Sample Date	Lot No.	Cement Properties		
		NeoCem				Slurry Density	12.5	lbm/gal
						Slurry Yield	1.941	ft3/sack
						Water Requirement	9.623	gal/sack
						Total Mix Fluid	9.623	gal/sack
						Water Source	Fresh Water	
						Water Chloride		

This report is the property of Halliburton Energy Services and neither it nor any part thereof, nor a copy thereof, is to be published or disclosed without first securing the expressed written approval of Halliburton. It may however be used in the course of regular business operations by any person or concern receiving such report from Halliburton. This report is for information purposes only and the content is limited to the sample described. Halliburton makes no warranties, expressed or implied, as to the accuracy of the contents or results. Any user of this report agrees Halliburton shall not be liable for any loss or damage regardless of cause, including any act or omission of Halliburton, resulting from the use hereof.

# Operation Test Results Request ID 2466064/1

## Thickening Time - ON-OFF-ON

10/APR/2018

Test Temp (degF)	Pressure (psi)	Reached in (min)	30 Bc (hh:mm)	50 Bc (hh:mm)	70 Bc (hh:mm)	100 Bc (hh:mm)	Start Bc	Stirring before stop (mins)	Static Period (min)	Peak reading (BC)
167	4533	48	3:59	4:08	4:14	4:29	11	58	15	9

Total sks = 864

CS0844 TR#2878 432 SKS

C S0845 TR#1513 432 SKS

Deflection: 9 - 9

## Grand Junction Colorado

Fields	Values
Project Name	GJ24646064-1 LARAMIE PRODUCTION BULK
Test ID	35404127
Request ID	GJ24646064-1
Tested by	DEBA
Customer	LARAMIE ENERGY
Well No	GUNDERSON 994-14-15E
Rig	H&P 522
Casing/Liner Size	4.5"

Fields	Values
Job Type	PRODUCTION CASING
Cement Type	GCC TYPE I-II
Cement Weight	Standard
Test Date	05/18/11
Test Time	11:02 AM
Temp. Units	degF
Pressure Units	PSI
SW Version	2.1.0.1219

Events	Results
30.00 Bc	03h:59m
40.00 Bc	04h:05m
50.00 Bc	04h:08m
70.00 Bc	04h:14m
100.00 Bc	04h:29m
00h:30m	9.49
01h:00m	10.00
01h:30m	9.33

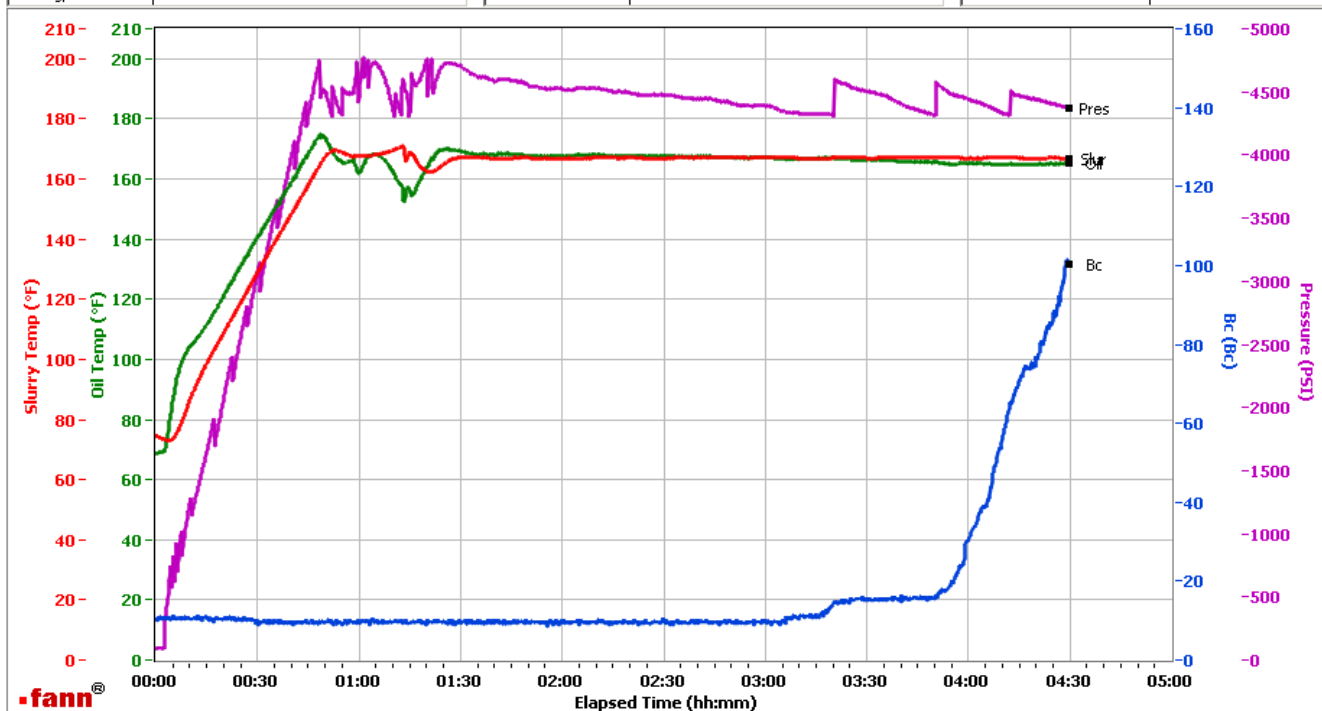

Data File C:\Documents and Settings\HPHT\Local Settings\Temporary Internet Files\Content.IE5\KD2P415J\GJ24646064-1 LARAMIE PRODUCTION BULK LEAD[1].tdms

Comments CS0844 TR#2878 432 SKS AND CS0845 TR#1513 432 SKS

This report is the property of Halliburton Energy Services and neither it nor any part thereof, nor a copy thereof, is to be published or disclosed without first securing the expressed written approval of Halliburton. It may however be used in the course of regular business operations by any person or concern receiving such report from Halliburton. This report is for information purposes only and the content is limited to the sample described. Halliburton makes no warranties, expressed or implied, as to the accuracy of the contents or results. Any user of this report agrees Halliburton shall not be liable for any loss or damage regardless of cause, including any act or omission of Halliburton, resulting from the use hereof.

# HALLIBURTON

## Rockies, Grand Junction

## Lab Results- Tail

### Job Information

Request/Slurry	2466065/1	Rig Name	H&P 522	Date	09/APR/2018
Submitted By	Connor Matthews	Job Type	Production Casing	Bulk Plant	Grand Junction
Customer	Laramie Energy	Location	Garfield	Well	Gunderson 994-14-15E

### Well Information

Casing/Liner Size	4.5 in	Depth MD	8276 ft	BHST	112°C / 233°F
Hole Size	7.875 in	Depth TVD	7457 ft	BHCT	75°C / 167°F
Pressure	4533 psi				

### Drilling Fluid Information

Mud Supplier Name	Baroid	Mud Trade Name	BARADRIL-N	Density	9.9 lbm/gal
-------------------	--------	----------------	------------	---------	-------------

### Cement Information - Tail Design



Conc	UOM	Cement/Additive	Sample Type	Sample Date	Lot No.	Cement Properties	
		ThermaCem				Slurry Density	13.3 lbm/gal
						Slurry Yield	1.733 ft3/sack
						Water Requirement	7.799 gal/sack
						Total Mix Fluid	7.799 gal/sack
						Water Source	Field (Fresh) Water
						Water Chloride	N/A

This report is the property of Halliburton Energy Services and neither it nor any part thereof, nor a copy thereof, is to be published or disclosed without first securing the expressed written approval of Halliburton. It may however be used in the course of regular business operations by any person or concern receiving such report from Halliburton. This report is for information purposes only and the content is limited to the sample described. Halliburton makes no warranties, expressed or implied, as to the accuracy of the contents or results. Any user of this report agrees Halliburton shall not be liable for any loss or damage regardless of cause, including any act or omission of Halliburton, resulting from the use hereof.

# Operation Test Results Request ID 2466065/1

## Thickening Time - ON-OFF-ON

11/APR/2018

Test Temp (degF)	Pressure (psi)	Reached in (min)	30 Bc (hh:min)	50 Bc (hh:min)	70 Bc (hh:min)	100 Bc (hh:min)	Start Bc	Stirring before stop (mins)	Static Period (min)	Peak reading (BC)
167	4533	48	5:42	5:43	5:43	6:44	13	58	15	13

Total sks = 395

CS0846, Trailer 8476, 395 sks

No deflection

## Grand Junction Colorado

Fields	Values
Project Name	2466065-1 LARAMIE BULK PRODUCTION TA
Test ID	35404129 - TT
Request ID	2466065-1
Tested by	CT
Customer	LARAMIE ENERGY
Well No	GUNDERSON 994-14-15E
Rig	H&P 522
Casing/Liner Size	4.5 INCH

Fields	Values
Job Type	PRODUCTION CASING
Cement Type	MOUNTAIN G
Cement Weight	Standard
Test Date	04/10/18
Test Time	05:36 PM
Temp. Units	degF
Pressure Units	PSI
SW Version	2.1.0.507

Events	Results
30.00 Bc	05h:42m
40.00 Bc	05h:43m
50.00 Bc	05h:43m
70.00 Bc	05h:43m
100.00 Bc	06h:44m
00h:30m	12.94
01h:00m	12.79
01h:30m	13.00

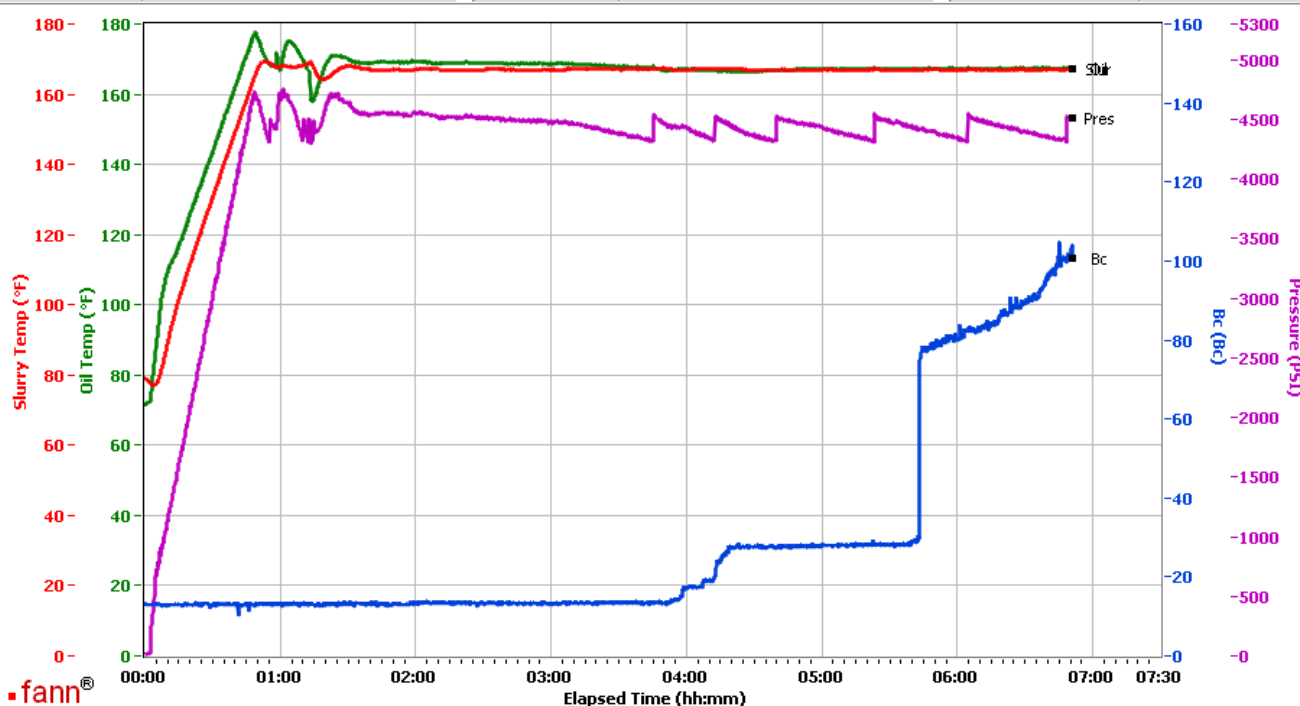

Data File C:\Documents and Settings\M290\Desktop\Test Data\GJ2466065-1 LARAMIE BULK PRODUCTION TAIL.tdms

Comments CS0846, TRAILER 8476, 395 SKS

This report is the property of Halliburton Energy Services and neither it nor any part thereof, nor a copy thereof, is to be published or disclosed without first securing the expressed written approval of Halliburton. It may however be used in the course of regular business operations by any person or concern receiving such report from Halliburton. This report is for information purposes only and the content is limited to the sample described. Halliburton makes no warranties, expressed or implied, as to the accuracy of the contents or results. Any user of this report agrees Halliburton shall not be liable for any loss or damage regardless of cause, including any act or omission of Halliburton, resulting from the use hereof.