



July 10, 2018

Ms. Julie Murphy, Director
Colorado Oil & Gas Conservation Commission
1120 Lincoln Street, Ste. 801
Denver, Colorado 80203

RE: Rule 318.A.e. Proposed Spacing Unit 30 Day Notification Certification
Berthoud Farms 8E-10-3C

Surface Location: NESE of Section 7, Township 4 North, Range 68 West, Weld County, CO

Dear Ms. Murphy:

Extraction Oil and Gas, Inc. (Extraction) has drilled the captioned horizontal wells in accordance with the provision of COGCC Rule 318A.e. This request is to downsize the proposed spacing unit as a result of drilling.

The proposed wellbore spacing unit consists of:

Section 8: N/2N/2, Township 4 North, Range 68 West, 6th P.M

The spacing unit is a 160-acre wellbore spacing unit for the Codell formation.

Extraction hereby certifies to the Director that all Owners within the proposed spacing unit above were notified and 30 days have passed without objection.

If you have any questions or issues regarding this permit, please contact Kelsi Welch at (720) 354-4607.

Sincerely,

Kelsi Welch
Regulatory Analyst
Extraction Oil & Gas, Inc.

TROTT 7-L PAD
PROPOSED 318A.a.(4)D. SPACING UNIT
SEC 8: N2N2

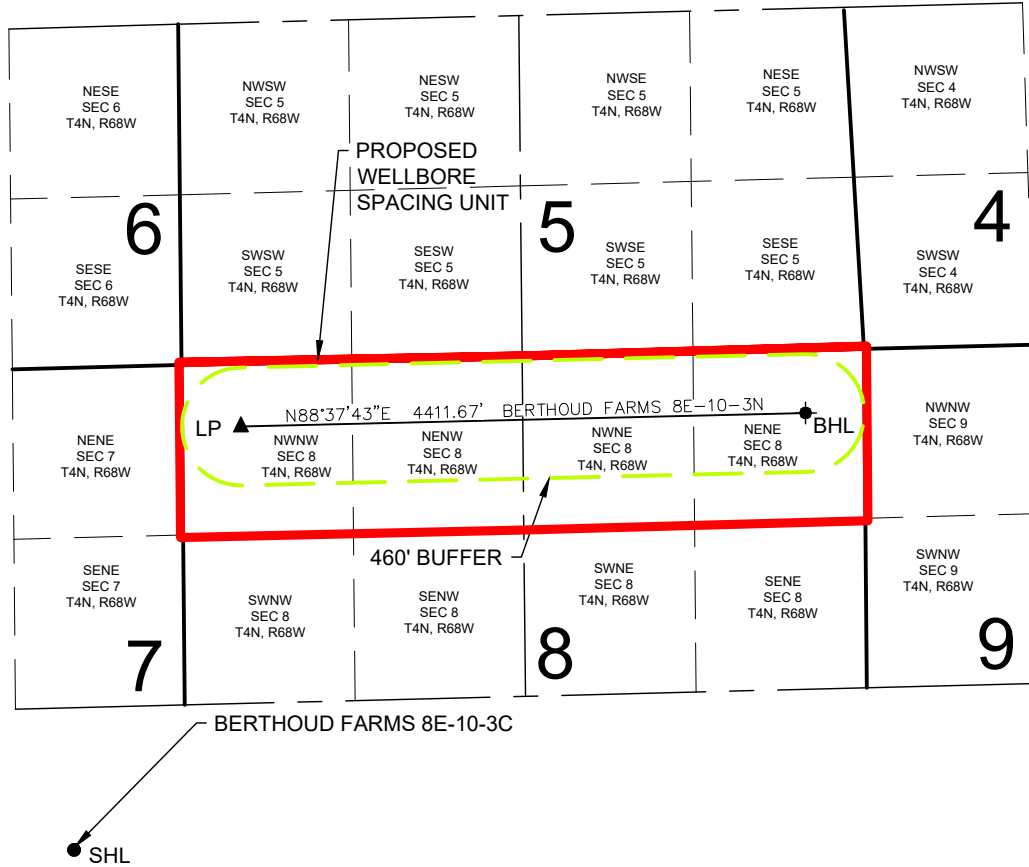

BERTHOUD FARMS 8E-10-3C WELL TO BE LOCATED 1545' FSL AND 876' FEL, SEC 7, T4N, R68W

LEGEND

- = PROPOSED WELL
- = BOTTOM HOLE
- ▲ = LANDING POINT
- SHL = SURFACE HOLE LOCATION
- BHL = BOTTOM HOLE LOCATION
- LP = LANDING POINT

DISCLAIMER:
THIS PLOT DOES NOT REPRESENT A MONUMENTED LAND SURVEY AND SHOULD NOT BE
RELIED UPON TO DETERMINE BOUNDARY LINES, PROPERTY OWNERSHIP OR OTHER
PROPERTY INTERESTS. PARCEL LINES, IF DEPICTED HAVE NOT BEEN FIELD VERIFIED AND
MAY BE BASED UPON PUBLICLY AVAILABLE DATA THAT ALSO HAS NOT BEEN
INDEPENDENTLY VERIFIED.

