



Photo 1. View of the project area from the northwestern corner facing center. Well pad is not recontoured.



Photo 2. View of the western portion of the project area from the northwestern corner facing southward. Stormwater diversion is still in place and is full of sediment.



Photo 3. View of cut-slope approximately 20 feet tall along the western edge of the project area. Proper recontouring and revegetation is needed to stabilize this slope. Vegetation undercutting at the top of the slope, and sediment deposition at the toe of the slope are evidence that the slope is actively eroding.



Photo 4. View of area in the southwestern corner of the project area where diversion feeds into an ephemeral drainage. Erosional channel approximately 2 feet wide and 18 inches deep is forming in this area.



Photo 5. View of the southern portion of the project area from the southwestern corner facing northward. A pit area is present and contains waste and wood debris.



Photo 6. Close-up view of pit area, approximately 6 feet deep in the southern project area, and wood debris/waste.



Photo 7. View of erosional channel approximately 2.5 feet deep and 2 feet deep along the southern edge of the project area.



Photo 8. View of the eastern portion of the project area from the southeastern corner facing northward. Some vegetation such as crested wheatgrass (*Agropyron cristatum*) and fourwing saltbush (*Atriplex canescens*) is becoming established within the eastern project area.



Photo 9. View of flat, well pad surface.



Photo 10. Birdseye view of vegetation, largely kochia (*Kochia scoparia*) on the flat well pad surface. White soils do not appear to contain topsoil.



Photo 11. Birdseye view of gravel still in place in portions of the flat well pad surface.



Photo 12. View of Russian knapweeds (*Rhaponticum repens*) within the project area.



Photo 13. View of musk thistle (*Carduus nutans*) within the project area.

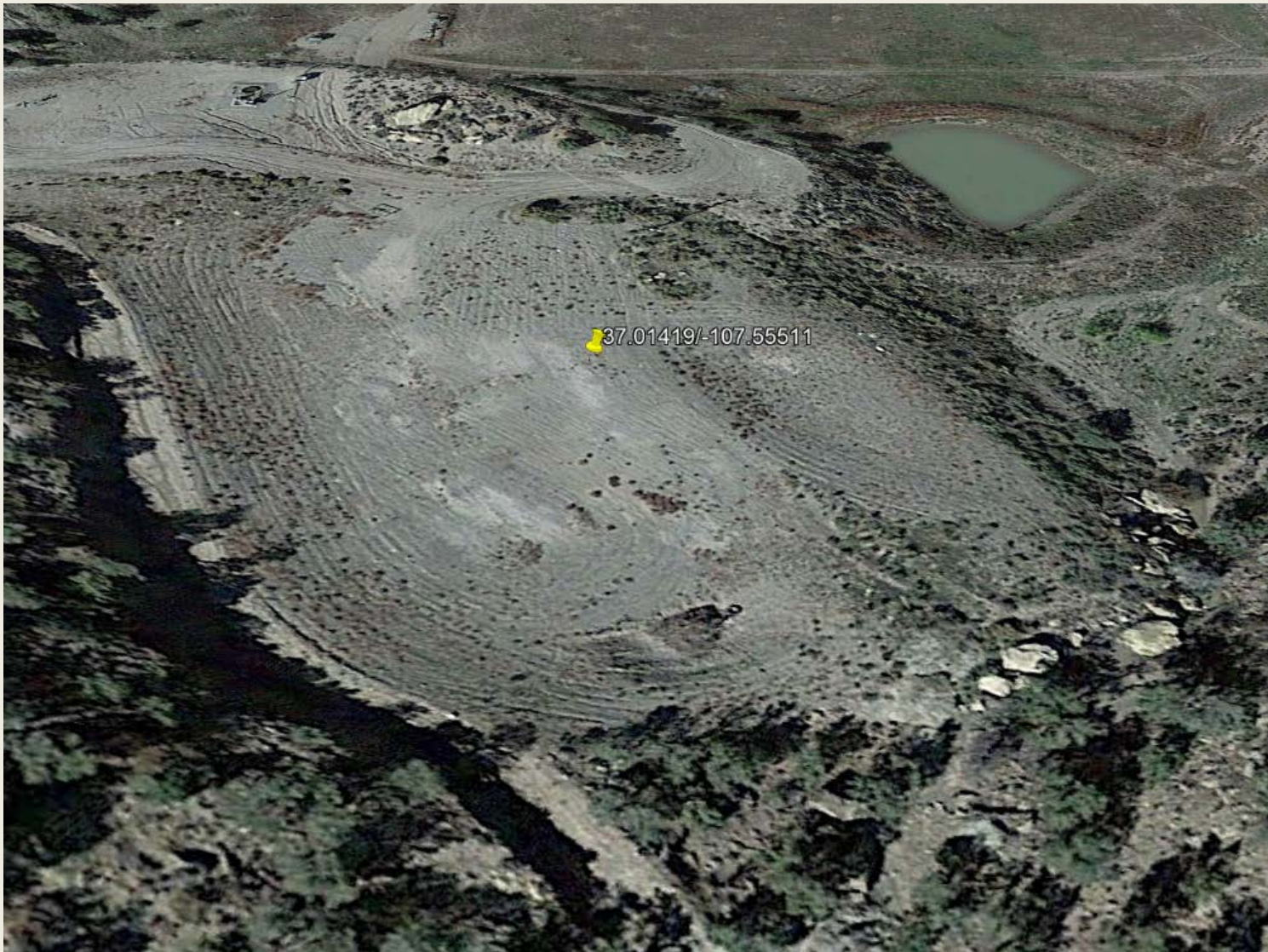

Photo 14. Aerial view of location on October 25, 2016 (GoogleEarth). Form 4 documentation indicates reclamation was conducted on March 31, 2016. Imagery indicates that recontouring was not conducted, site was not properly de-compacted (bare areas with no furrowing), and topsoil was not redistributed (light colored soil on well pad surface) per 1004 rules.