



**RESERVOIR PERFORMANCE MONITOR**

FILE NO: CH136848	COMPANY <b>LARAMIE ENERGY LLC</b>
API NO: 05077105430000	WELL <b>GUNDERSON 0994-14-10E</b>
	FIELD <b>VEGA</b>
	COUNTY <b>MESA</b> STATE <b>COLORADO</b>

Ver. 4.10	LOCATION: LAT: 39.273888 N LONG: 107.834908 W SEC 14 TWP 9 S RGE 94 W	OTHER SERVICES RAL
-----------	--	-----------------------

PERMANENT DATUM LOG MEASURED FROM DRILL. MEAS. FROM	GL KB KB KB	ELEVATION 7272 FT 30 FT ABOVE P.D.	ELEVATIONS: KB 7302 FT DF GL 7272 FT
---	----------------------	---	---

DATE	14-Jun-2018
RUN	2
TRIP	2
SERVICE ORDER	US136848
DEPTH DRILLER	8773 FT
DEPTH LOGGER	8742 FT
BOTTOM LOGGED INTERVAL	8742 FT
TOP LOGGED INTERVAL	2470 FT
TIME STARTED	09:00
TIME FINISHED	15:30
OPERATOR RIG TIME	6.5 HRS
TYPE OF FLUID IN HOLE	WATER
FLUID DENSITY	NA
FLUID SALINITY	NA
FLUID LEVEL	60 FT
LOGGED CEMENT TOP	1560 FT
WELLHEAD PRESSURE	0 PSI
MAXIMUM HOLE DEVIATION	NA
NOMINAL LOGGING SPEED	15 FMIN
MAX. RECORDED TEMP.	239 DEGF
REFERENCE LOG	BAKER HUGHES RAL
REFERENCE LOG DATE	13-Jun-2018
EQUIP. NO.	ML-4291
LOCATION	GRAND JCT.
RECORDED BY	M. BAUKA
WITNESSED BY	NA

IN MAKING INTERPRETATIONS OF LOGS OUR EMPLOYEES WILL GIVE THE CUSTOMER THE BENEFIT OF THEIR BEST JUDGEMENT. BUT SINCE ALL INTERPRETATIONS ARE OPINIONS BASED ON INFERENCES FROM ELECTRICAL OR OTHER MEASUREMENTS, WE CANNOT, AND WE DO NOT GUARANTEE THE ACCURACY OR CORRECTNESS OF ANY INTERPRETATION. WE SHALL NOT BE LIABLE OR RESPONSIBLE FOR ANY LOSS, COST, DAMAGES, OR EXPENSES WHATSOEVER INCURRED OR SUSTAINED BY THE CUSTOMER RESULTING FROM ANY INTERPRETATION MADE BY ANY OF OUR EMPLOYEES.

**REMARKS**

RUN 2 TRIP 2: \*2 OPERATIONS IN WELLBORE\*

\*\*OPERATION 2: RPM/GR/CCL RUN IN PNC-3D\*\*

LOGGED WITH 0 PSI ON WELLHEAD

SJ: 6442' - 6462'

SJ: 7594' - 7614'

**EQUIPMENT DATA**

RUN	TRIP	TOOL	SERIES NO.	SERIAL NO.	POSITION
2	2	PCM	8250EA	11908682	FREE
2	2	TEL/CCL	8248ED	10460262	FREE
2	2	GR	2812LA	10384613	FREE
2	2	RPM	8281EA	10294755	FREE
2	2	RPM	8283PA	10066691	FREE
2	2	RPM	8281FA	10066992	FREE
2	2	TEMP	8255XA	166341	FREE

# RPM MAIN PASS G-SAND

ECLIPS 7.0i ECLIPS General Release Rel 7.0i Thu Jun 08 20:36:10 CDT 2017

Patches: 4

Plotted: Thu Jun 14 16:38:46 2018

## PARAMETER AND FILTER SUMMARY REPORT

FILE: /dat1a/LARAMIE\_GUNDERSON\_0994-14-10E/p354h03.prm  
 LOGGING MODE: DEPTH DIRECTION: UP  
 TOP DEPTH: 2349.750 ft BOTTOM DEPTH: 3155.817 ft

### SYMMETRIC FILTER

MEASUREMENT TYPE	PARAMETER	VALUE	UNITS	INTERVAL (ft)	
GR	FILTER ( )	medium (1)		TOP	BOTTOM

### RPM PROCESSING

MEASUREMENT TYPE	PARAMETER	VALUE	UNITS	INTERVAL (ft)	
PNC Parameters	BOREHOLE CONTENTS	FLUID		TOP	BOTTOM
	OPEN/CASED HOLE	CASED HOLE		"	"
	BOREHOLE SIZE	7.87	in	"	"
	LARGEST CASING OD	4.50	in	"	"
	MATRIX	SANDSTONE		"	"

## CURVE DESCRIPTION REPORT

CURVE NAME	CREATION DATE	CURVE DESCRIPTION
F1:CCL	N/A	CASING COLLAR LOCATOR
F1:GR	N/A	GAMMA RAY
F1:ISS	N/A	INELASTIC SHORT SPACE COUNT RATE
F1:LS	N/A	LONG SPACE COUNT RATE
F1:RATO	N/A	SHORT/LONG SPACE COUNT RATE RATIO
F1:RICS	N/A	SHORT SPACE INELASTIC TO CAPTURE COUNT RATE RATIO (ISS/CSS)
F1:SGFC	N/A	BOREHOLE AND DIFFUSION CORRECTED SIGMA
F1:SS	N/A	SHORT SPACE COUNT RATE

## CURVE MEASURE POINT OFFSET

CURVE	OFFSET (ft)	CURVE	OFFSET (ft)	CURVE	OFFSET (ft)	CURVE	OFFSET (ft)
CCL	-25.00	ISS	-12.75	RATO	-12.75	SGFC	-12.75
GR	-22.75	LS	-12.75	RICS	-12.75	SS	-12.75

Presentation : SysA:/dat1a/LARAMIE\_GUNDERSON\_0994-14-10E/0994-14-10E\_RPM\_MAIN\_GS.fvpdf [5"/100' Scale]  
 Plot Interval : 2430 - 3157.75 Feet

Data File 1 : F1 : SysA:/dat1a/LARAMIE\_GUNDERSON\_0994-14-10E/0994-14-10E\_RPM\_GS.xtf  
 Created On : N/A  
 Company : LARAMIE ENERGY LLC  
 Well : GUNDERSON 0994-14-10E  
 Field : VEGA  
 File Interval : 2330.25 - 3158 Feet  
 OCT : p354h

GR BACKUP

GAMMA RAY [gr]

FEET

LS [ls]

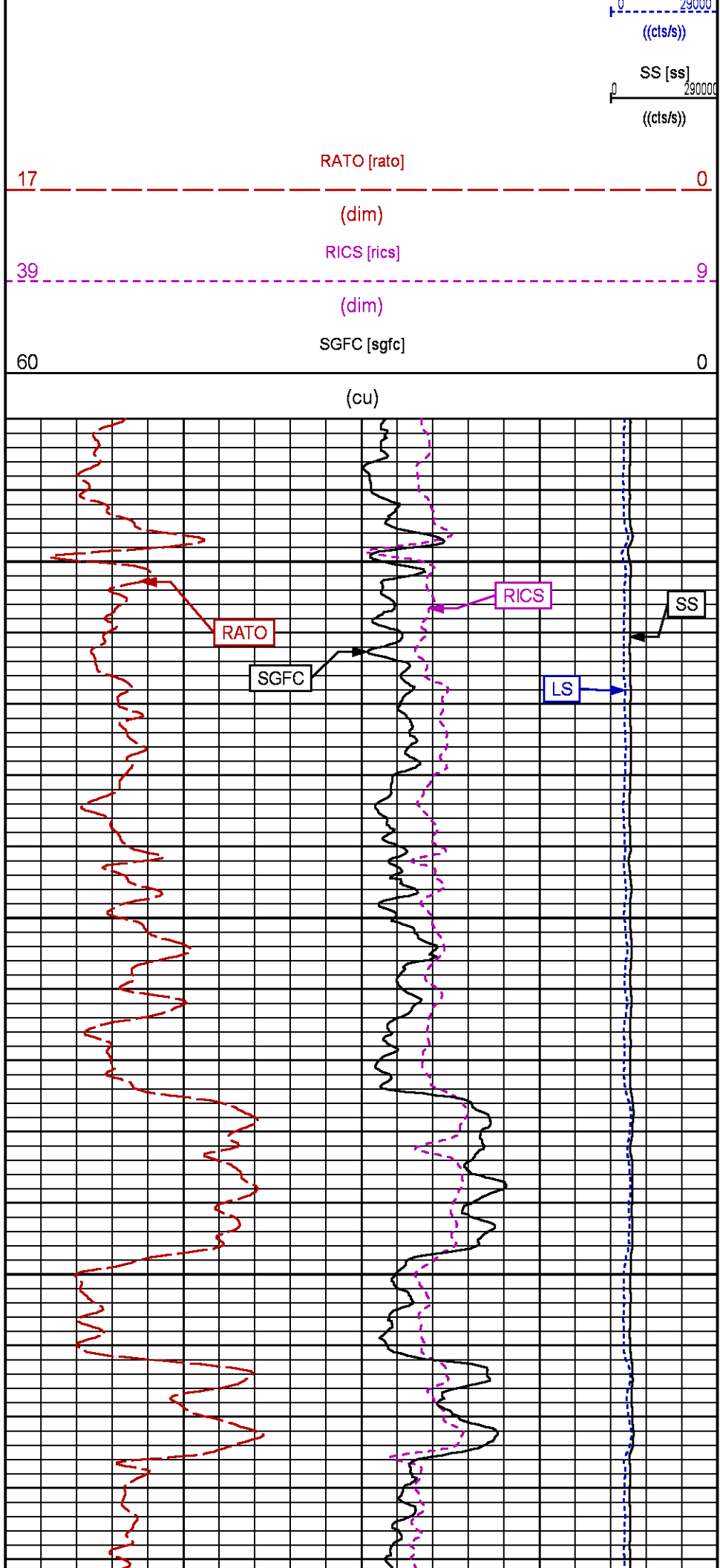
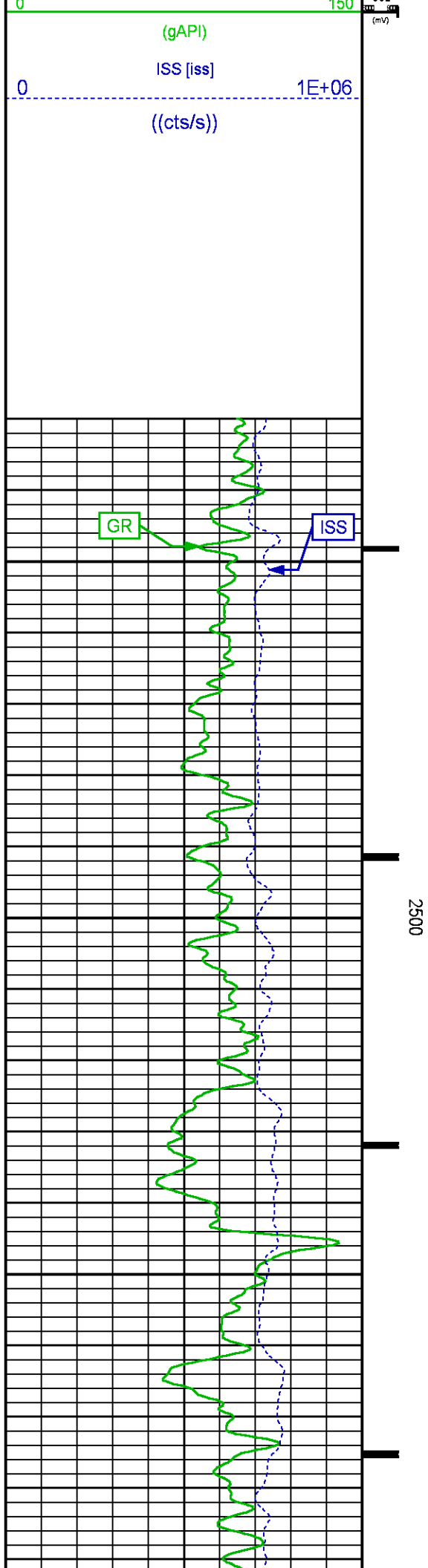

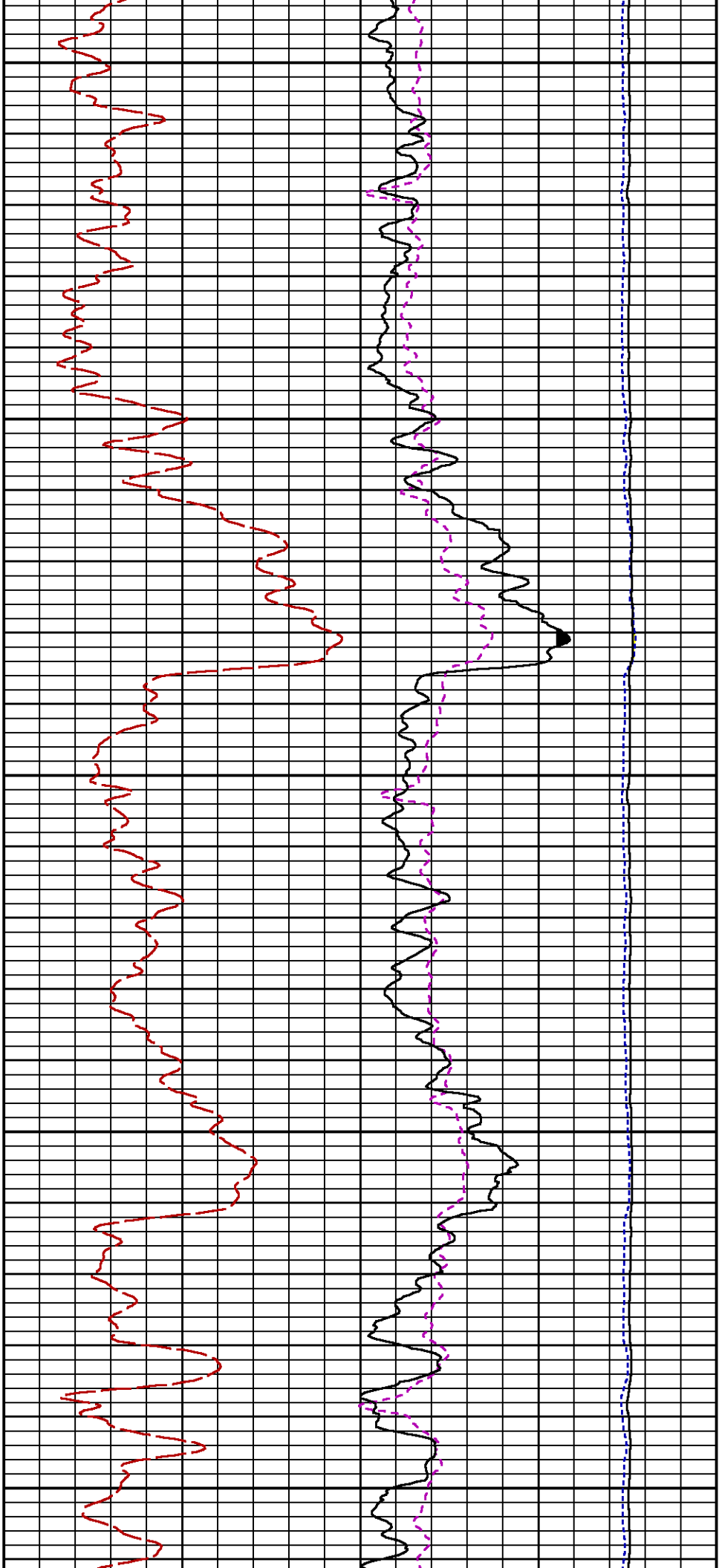

2600

2700

2800

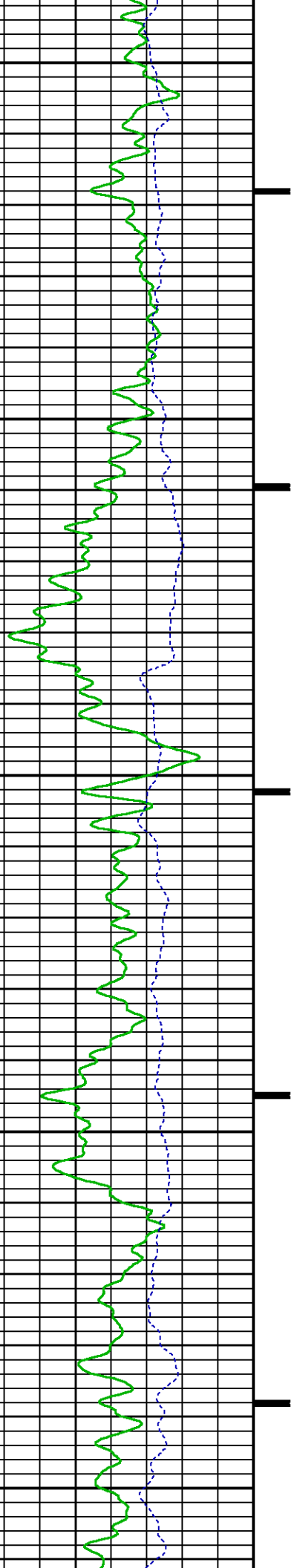

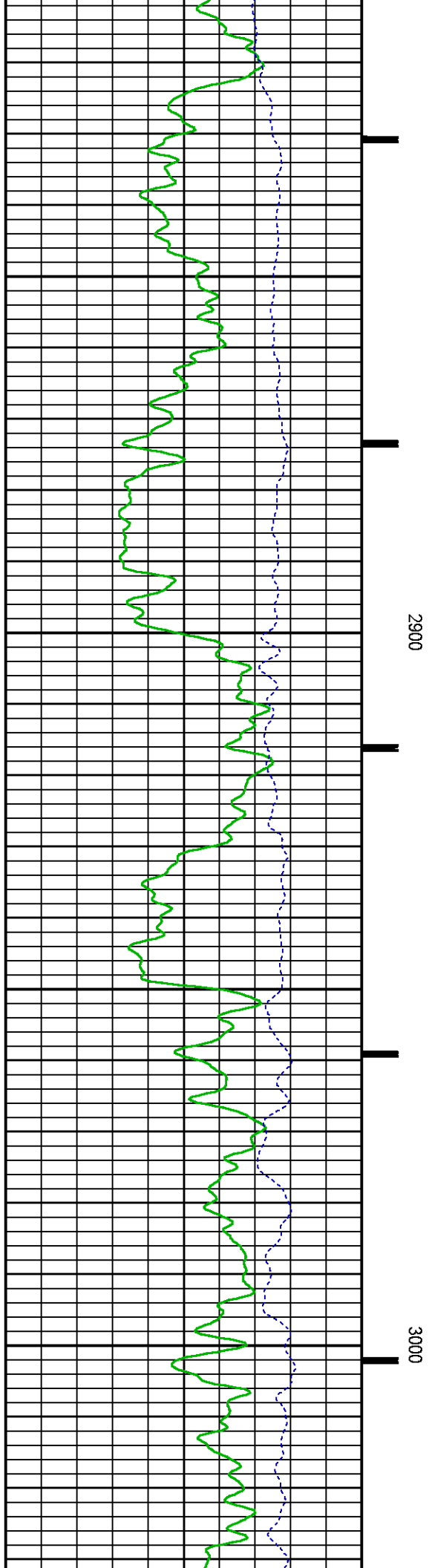
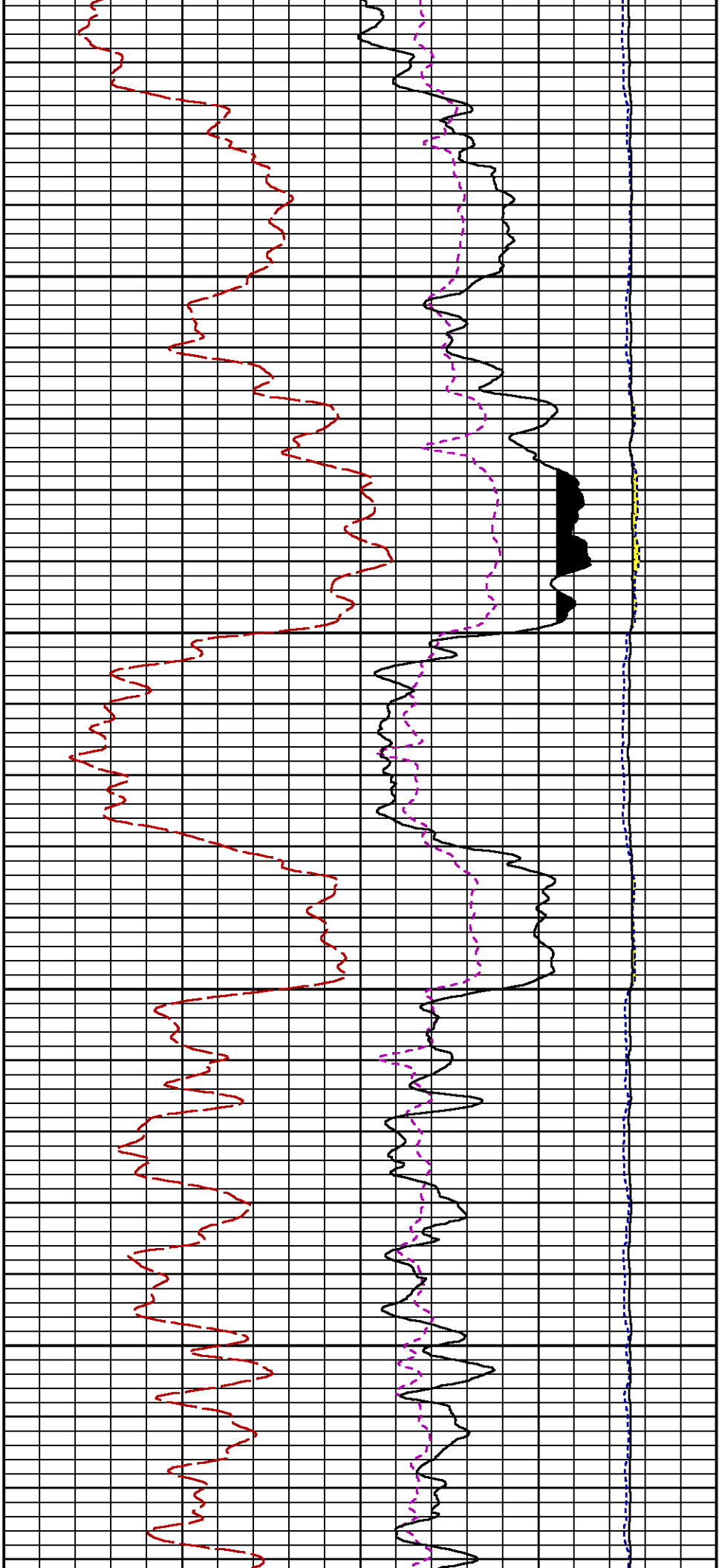

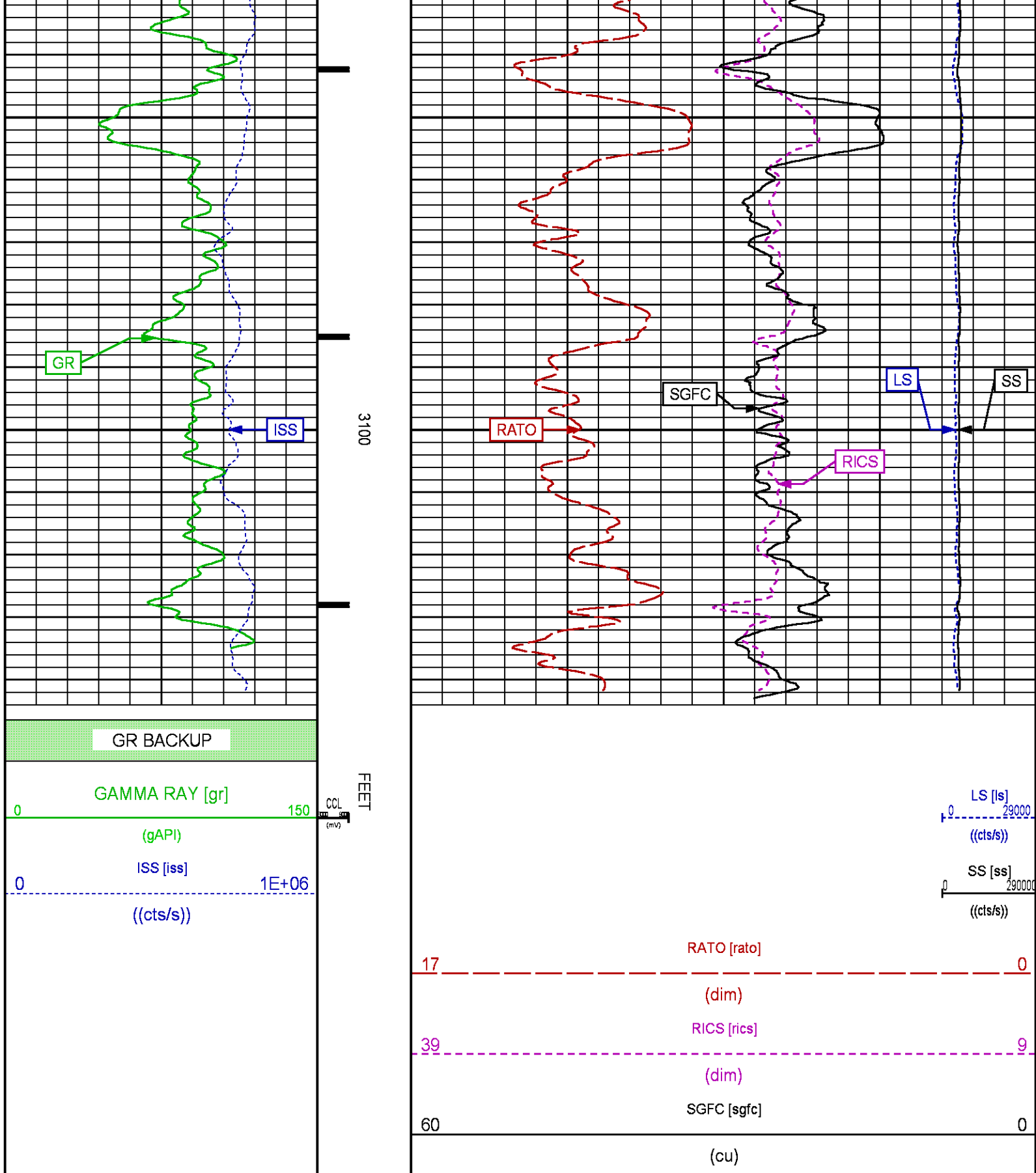

RPM MAIN PASS WILLIAMS FORK

Plotted: Thu Jun 14 15:08:52 2018

PARAMETER AND FILTER SUMMARY REPORT

FILE: /dat1a/LARAMIE\_GUNDERSON\_0994-14-10E/p354h02.prm  
LOGGING MODE: DEPTH DIRECTION: UP  
TOP DEPTH: 4914.250 ft BOTTOM DEPTH: 8759.689 ft

SYMMETRIC FILTER				
MEASUREMENT TYPE	PARAMETER	VALUE	UNITS	INTERVAL (ft)
GR	FILTER ( )	medium (1)		TOP BOTTOM

RPM PROCESSING				
MEASUREMENT TYPE	PARAMETER	VALUE	UNITS	INTERVAL (ft)
PNC Parameters	BOREHOLE CONTENTS	FLUID		TOP BOTTOM
	OPEN/CASED HOLE	CASED HOLE		" "
	BOREHOLE SIZE	7.87	in	" "
	LARGEST CASING OD	4.50	in	" "
	MATRIX	SANDSTONE		" "

CURVE DESCRIPTION REPORT		
CURVE NAME	CREATION DATE	CURVE DESCRIPTION
F1:CCL	N/A	CASING COLLAR LOCATOR
F1:GR	N/A	GAMMA RAY
F1:ISS	N/A	INELASTIC SHORT SPACE COUNT RATE
F1:LS	N/A	LONG SPACE COUNT RATE
F1:RATO	N/A	SHORT/LONG SPACE COUNT RATE RATIO
F1:RICS	N/A	SHORT SPACE INELASTIC TO CAPTURE COUNT RATE RATIO (ISS/CSS)
F1:SGFC	N/A	BOREHOLE AND DIFFUSION CORRECTED SIGMA
F1:SS	N/A	SHORT SPACE COUNT RATE

CURVE MEASURE POINT OFFSET					
CURVE	OFFSET (ft)	CURVE	OFFSET (ft)	CURVE	OFFSET (ft)
CCL	-25.00	ISS	-12.75	RATO	-12.75
GR	-22.75	LS	-12.75	RICS	-12.75
				SS	-12.75

Presentation : SysA:/dat1a/LARAMIE\_GUNDERSON\_0994-14-10E/0994-14-10E\_RPM\_MAIN\_WF.fvpdf [5"/100' Scale]  
Plot Interval : 4910 - 8767.75 Feet

Data File 1 : F1 : SysA:/dat1a/LARAMIE\_GUNDERSON\_0994-14-10E/0994-14-10E\_RPM\_MAIN\_WF.xtf  
Created On : N/A  
Company : LARAMIE ENERGY LLC  
Well : GUNDERSON 0994-14-10E  
Field : VEGA  
File Interval : 4901.25 - 8768 Feet  
OCT : p354h

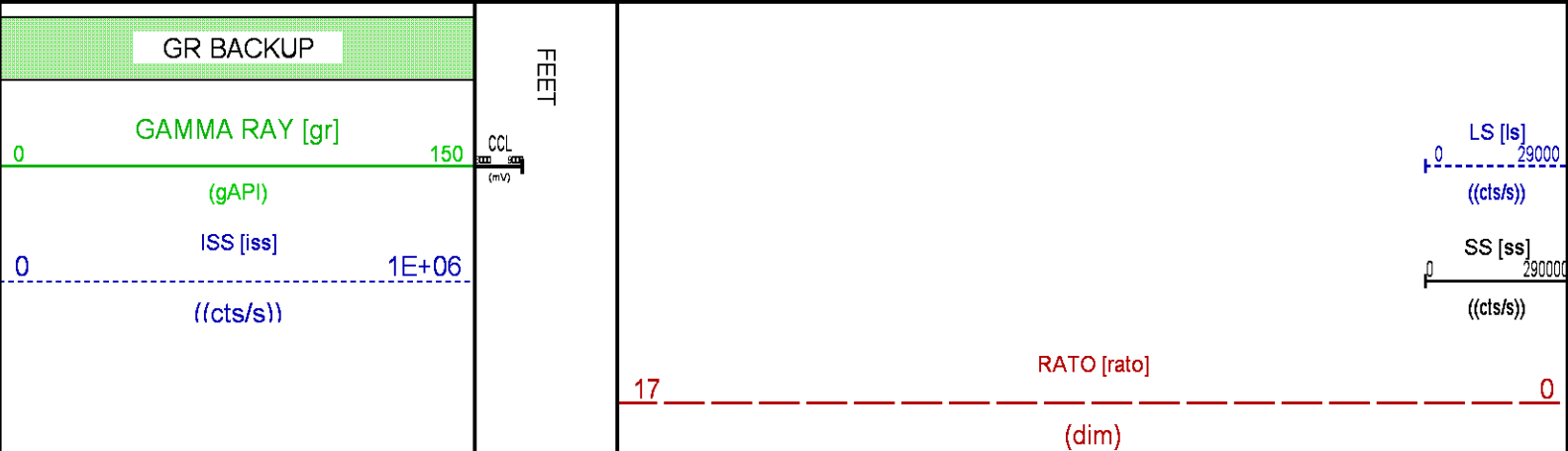

39

RICS [rics]

9

(dim)

SGFC [sgfc]

60

0

(cu)

5000

5100

GR

ISS

RATO

RICS

LS

SS

SGFC

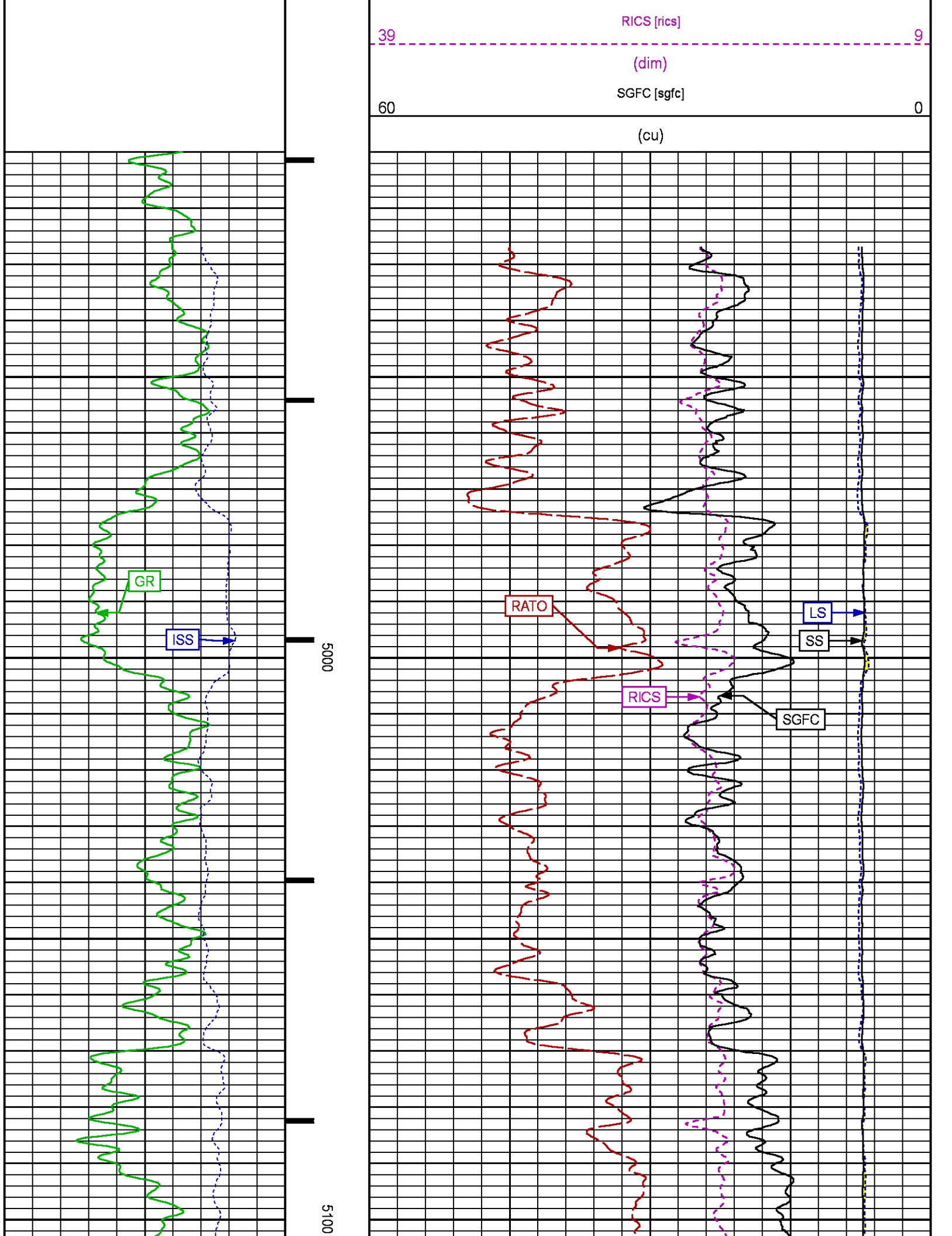



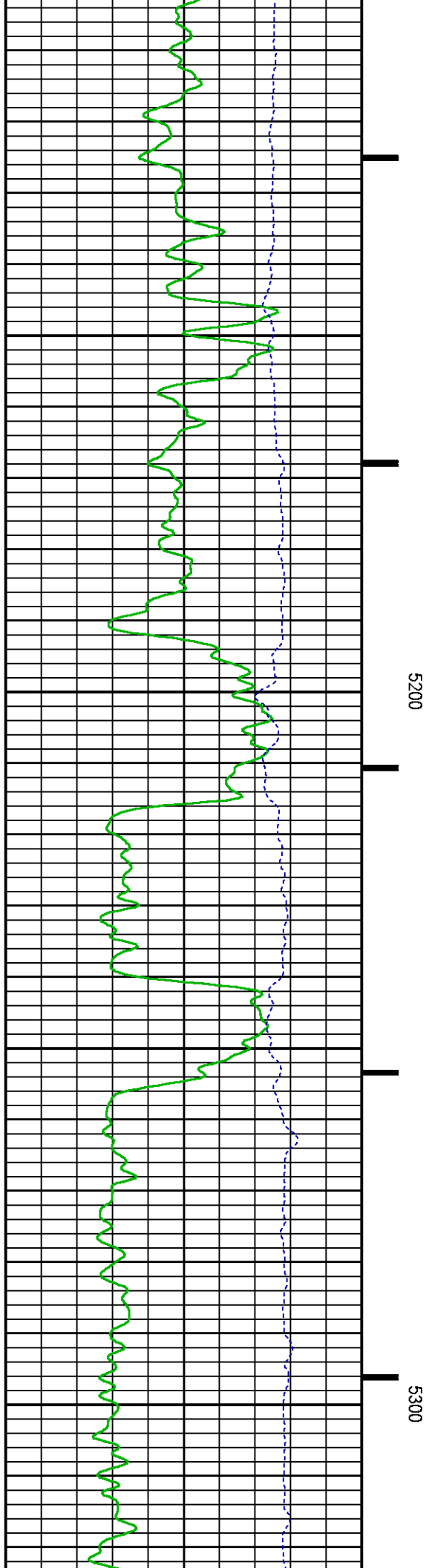
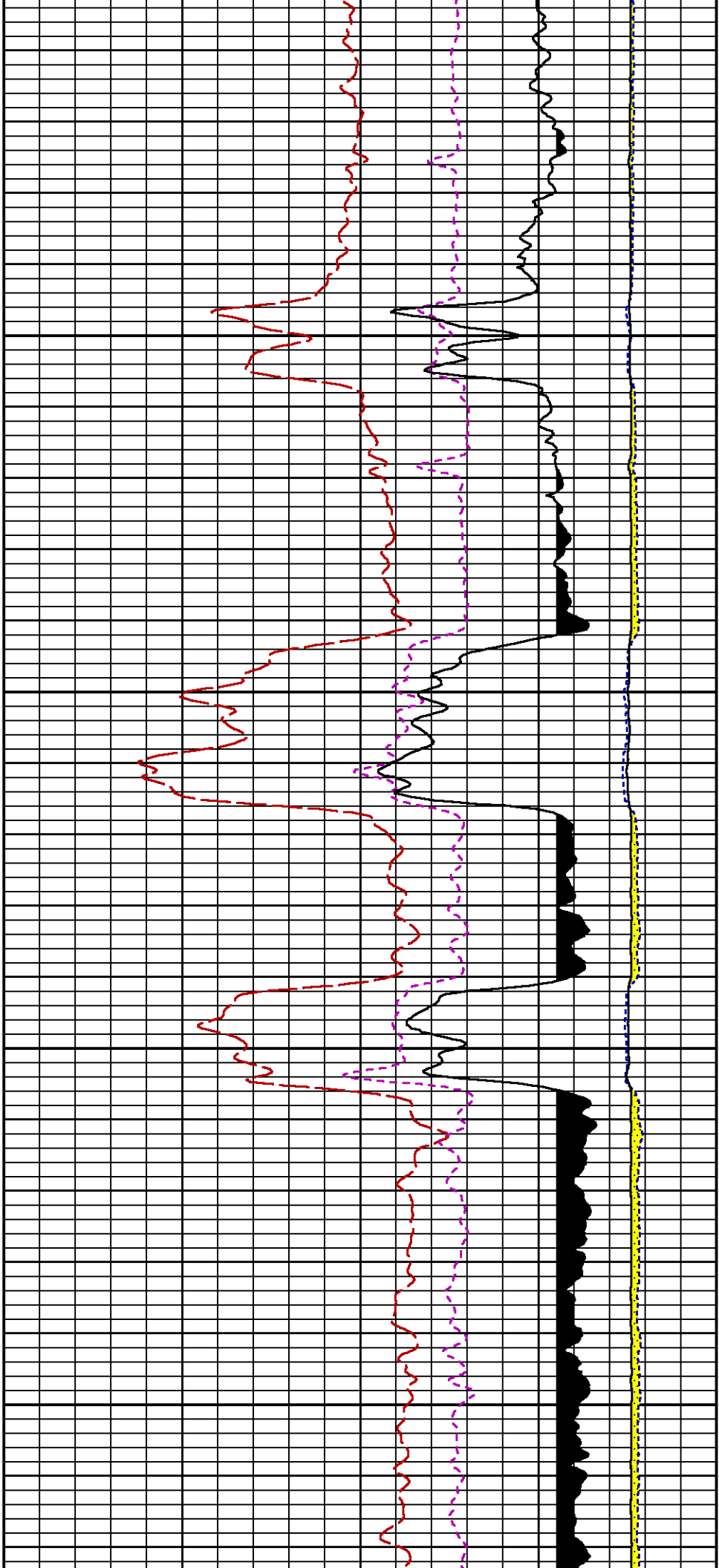

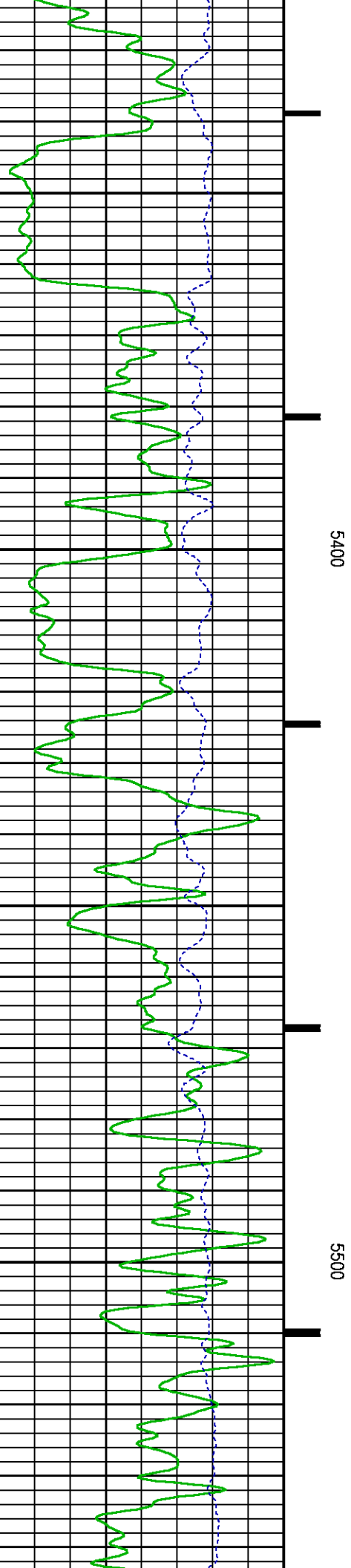
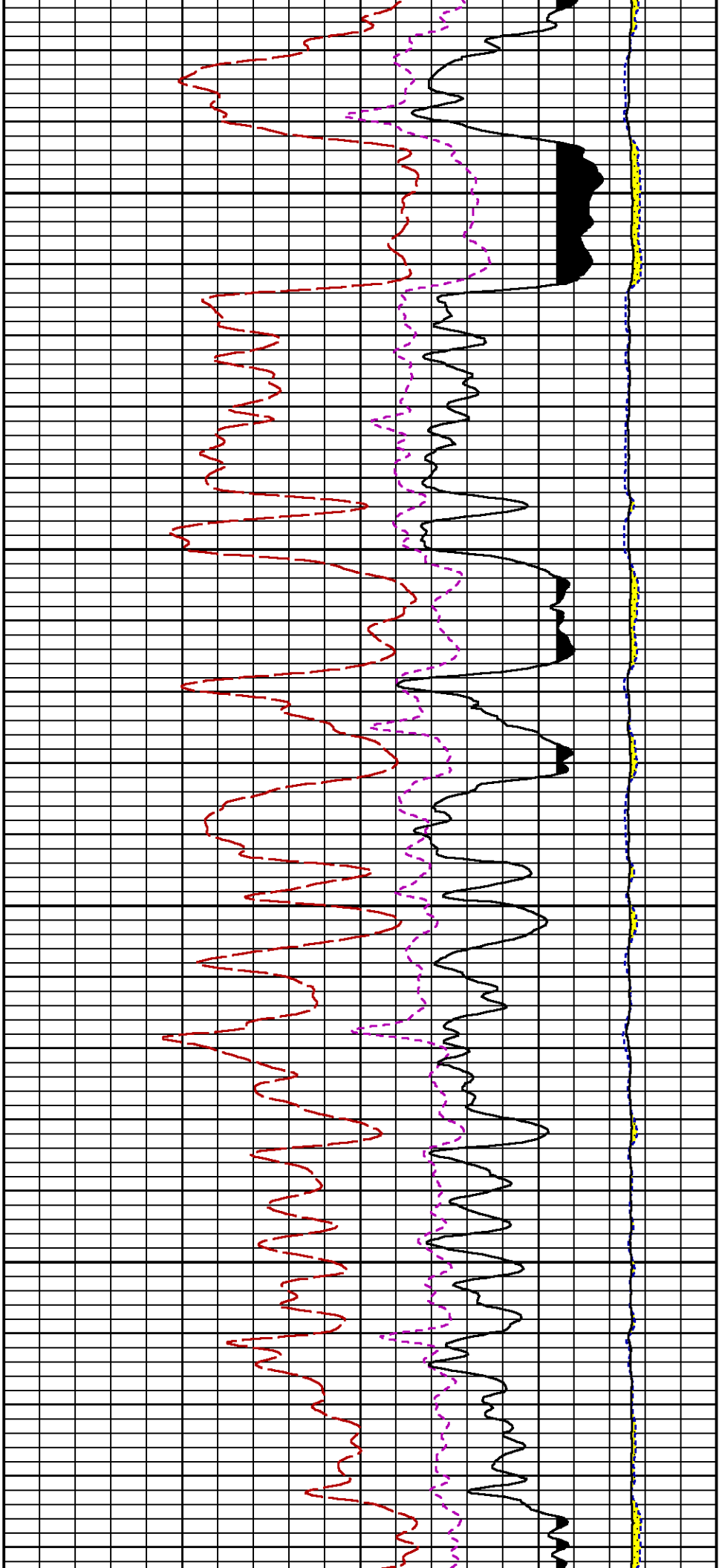

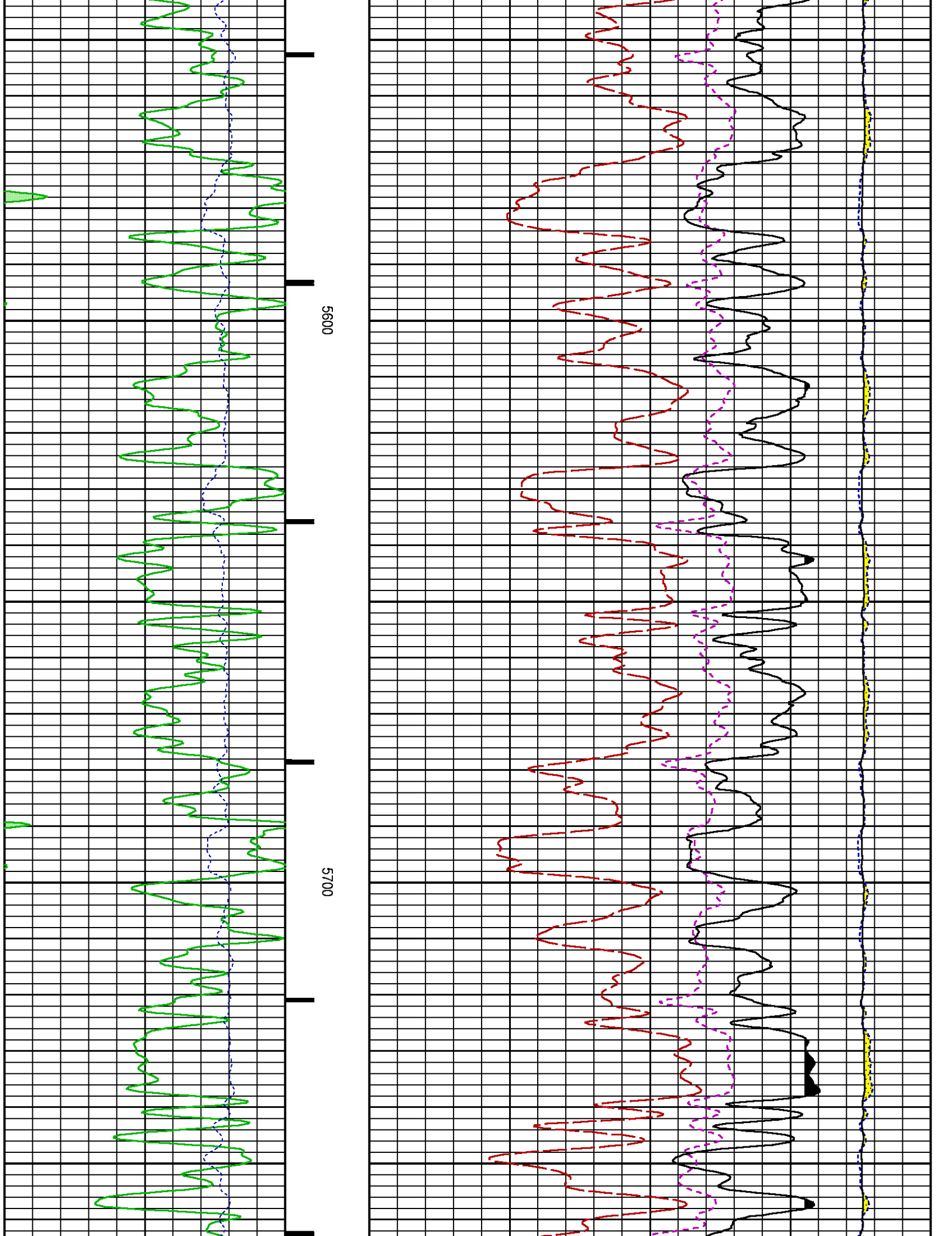

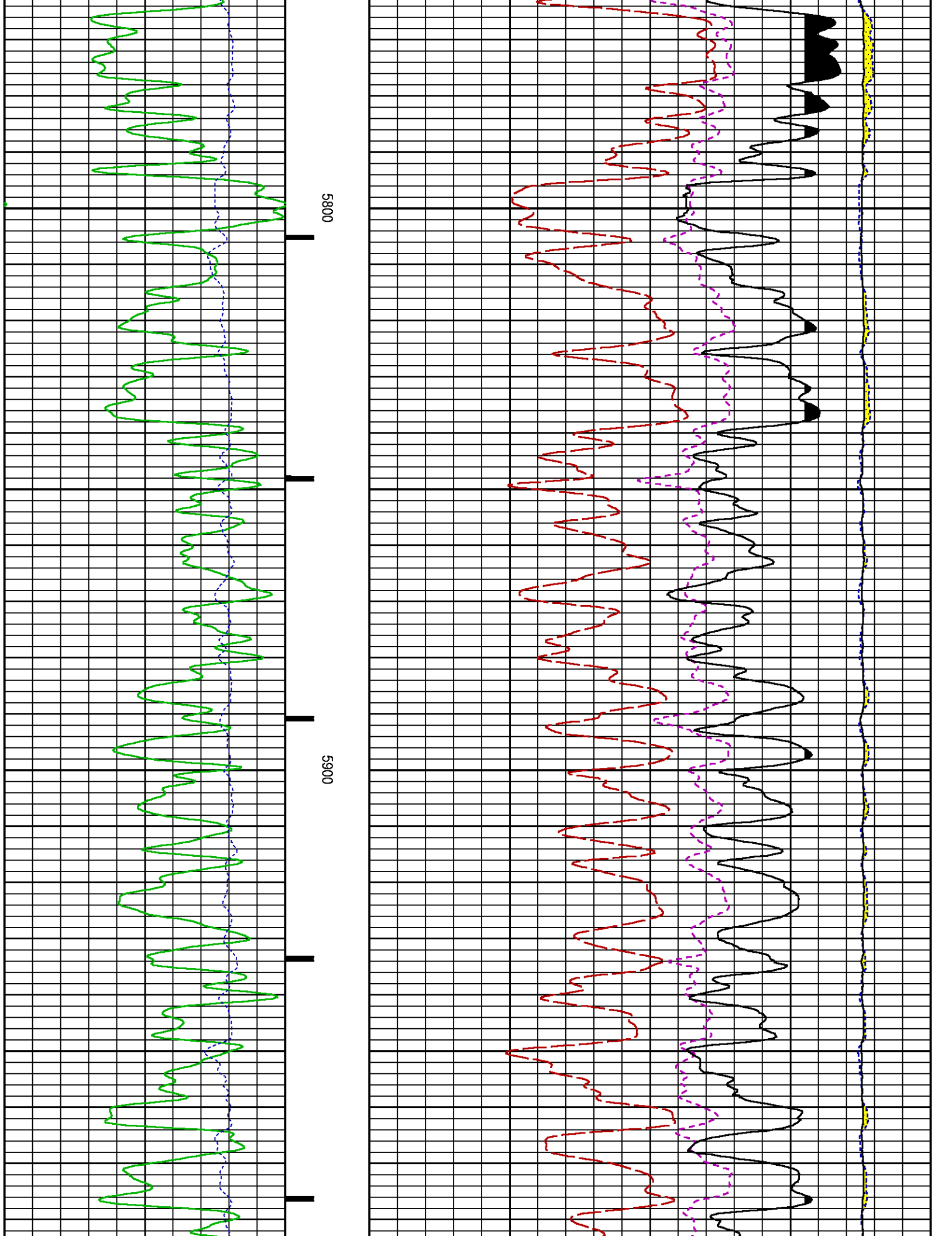

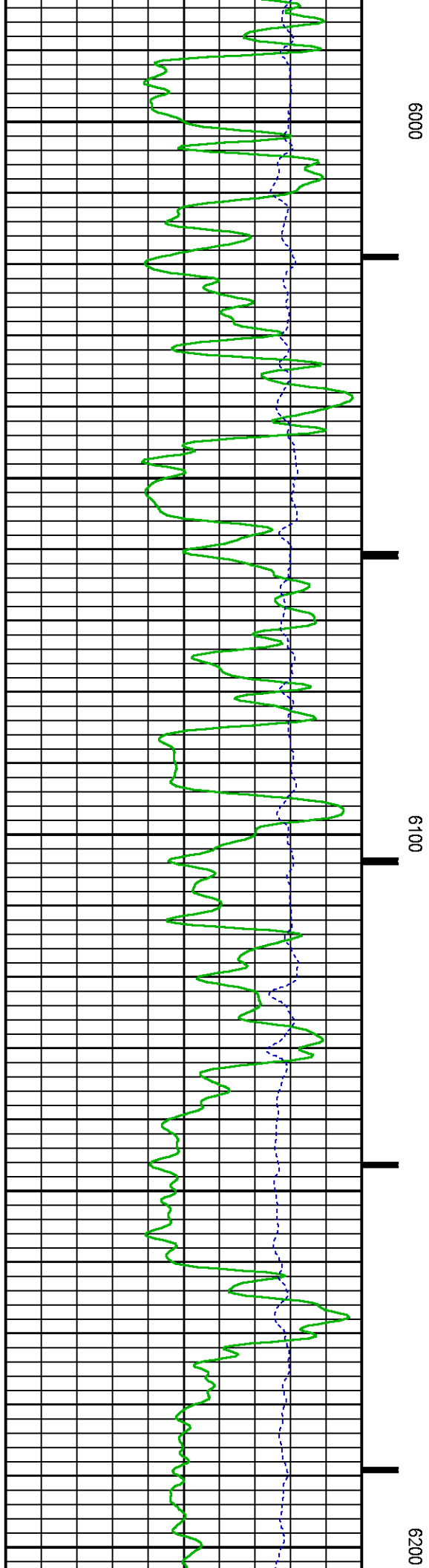
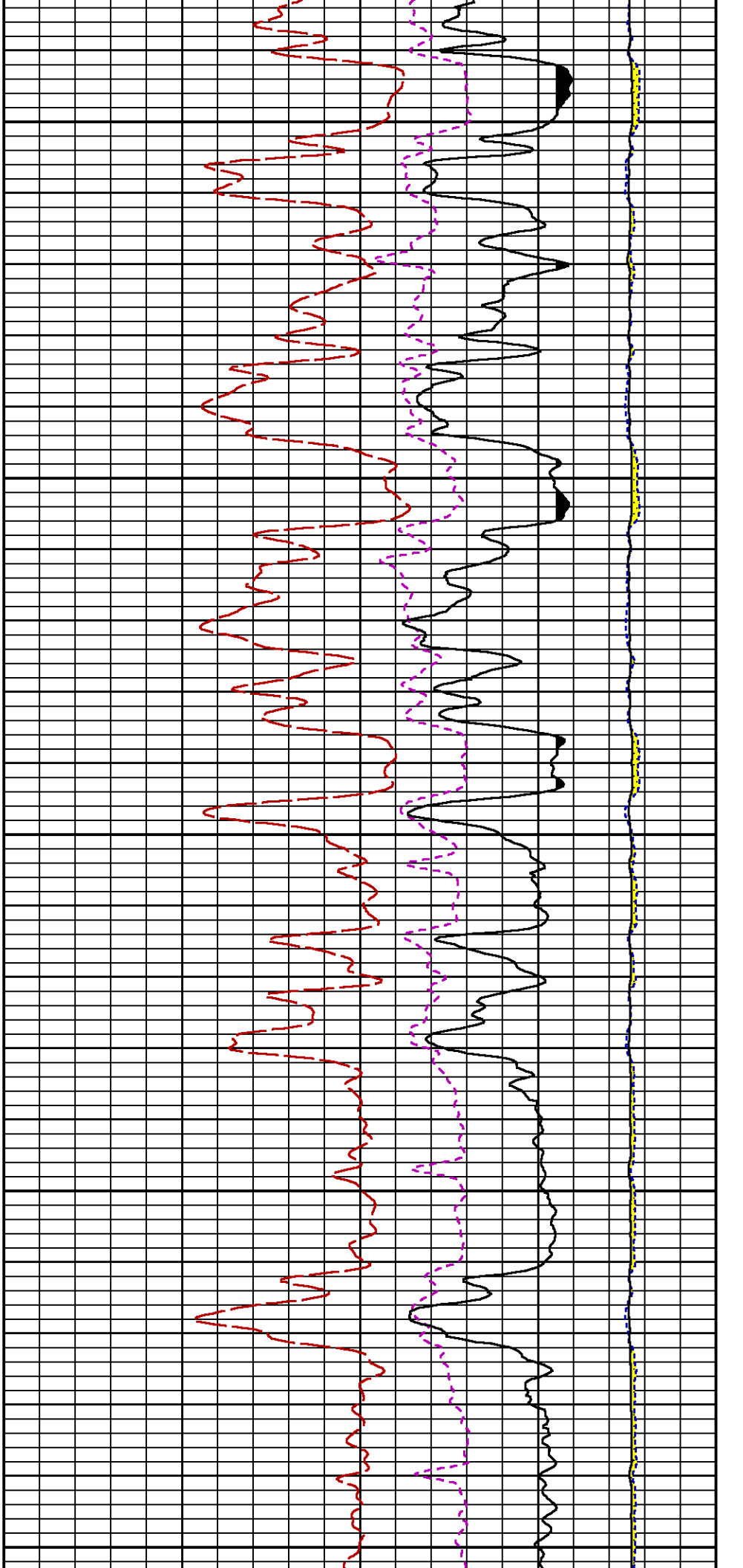

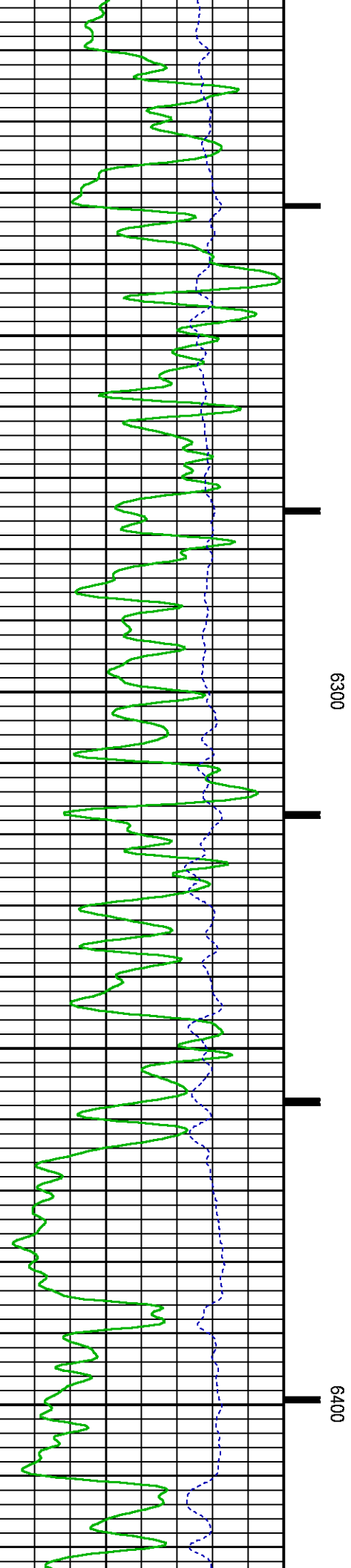
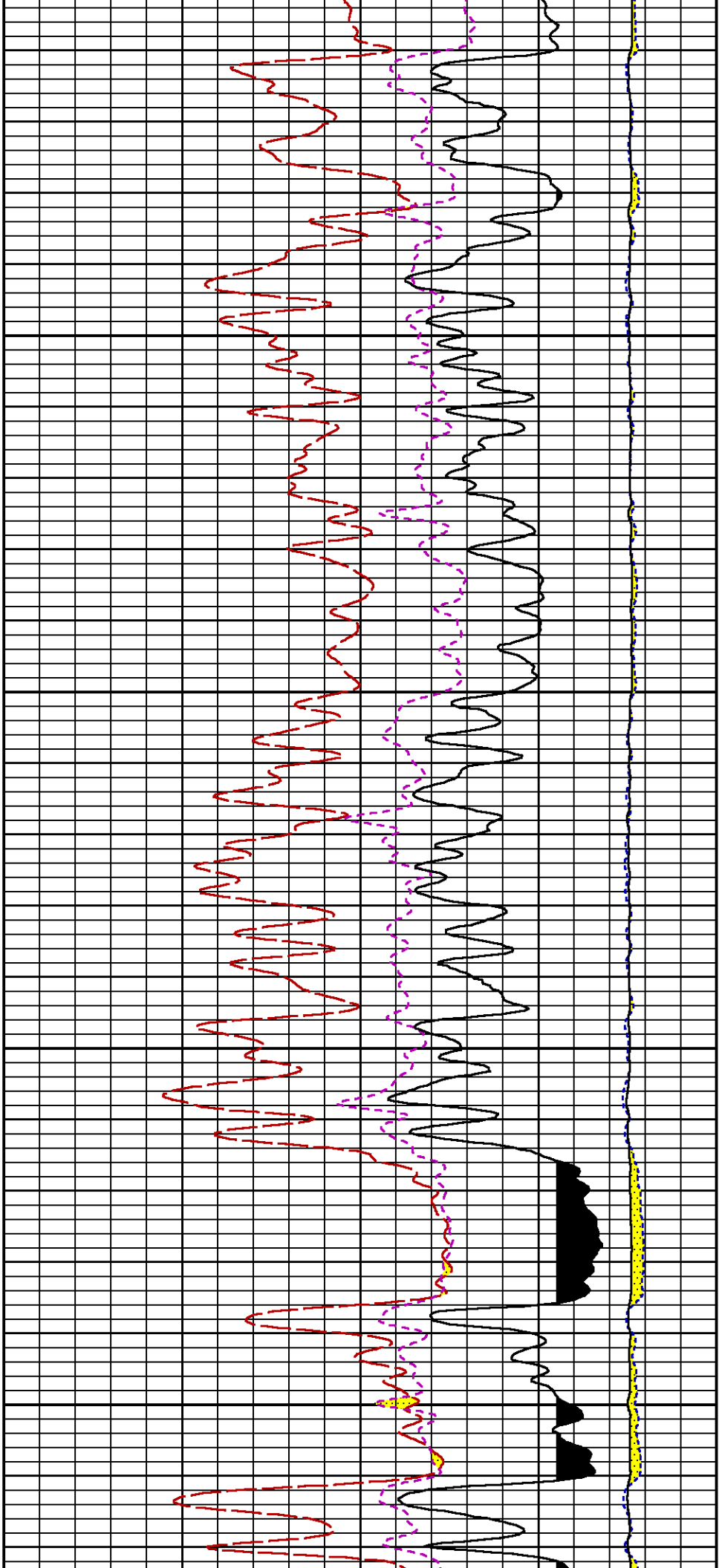

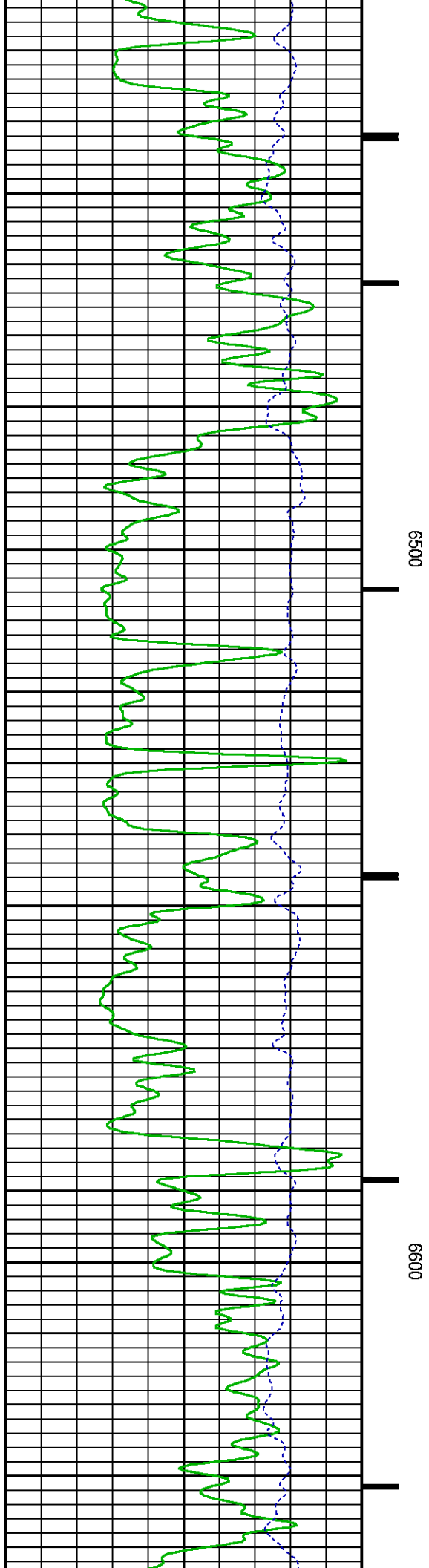
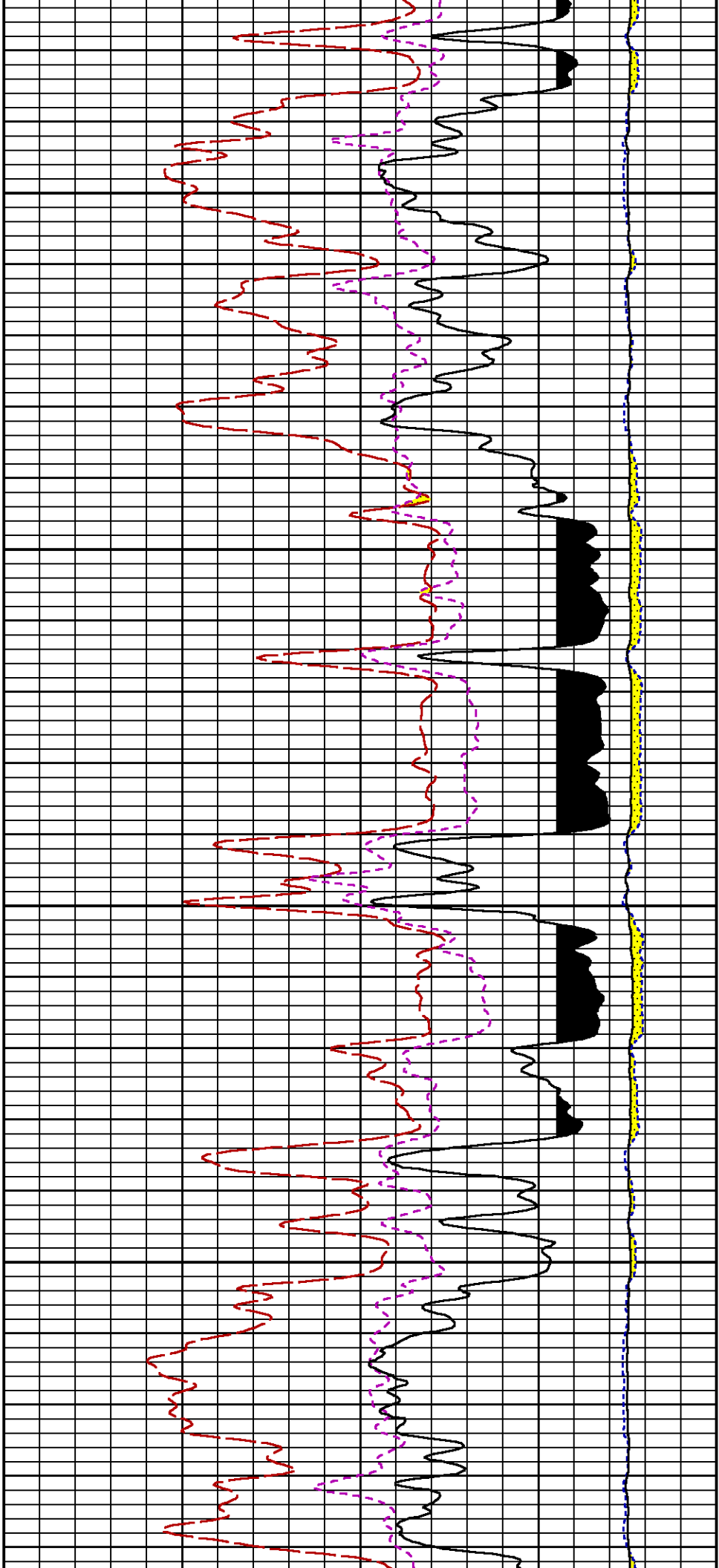

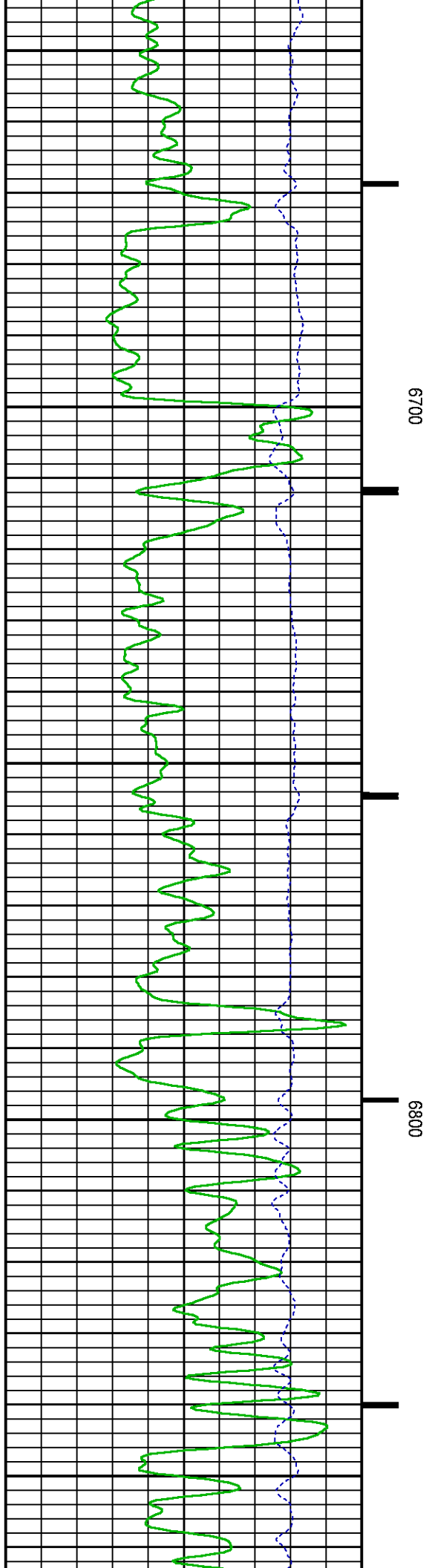
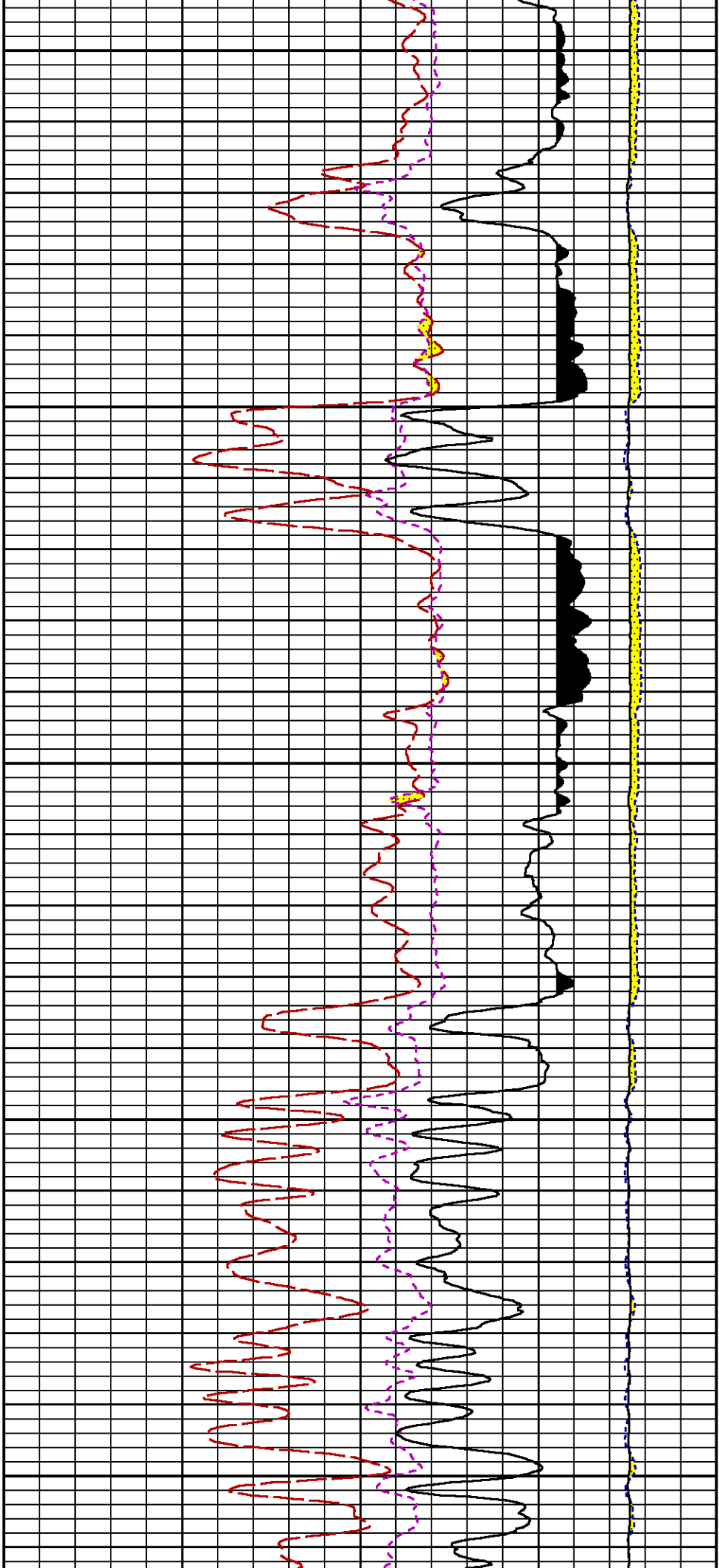



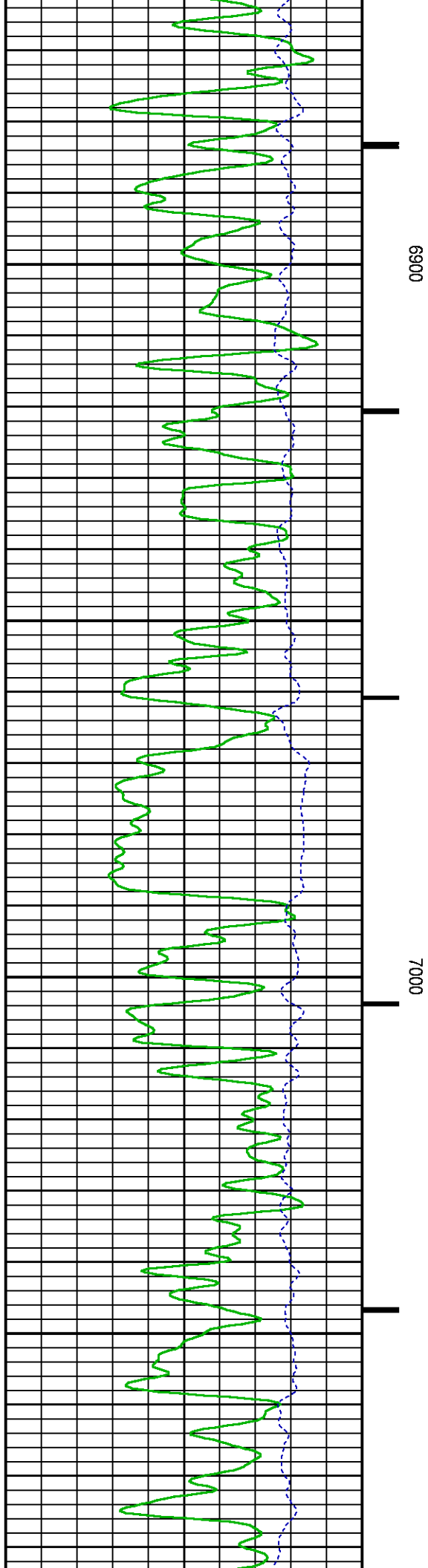
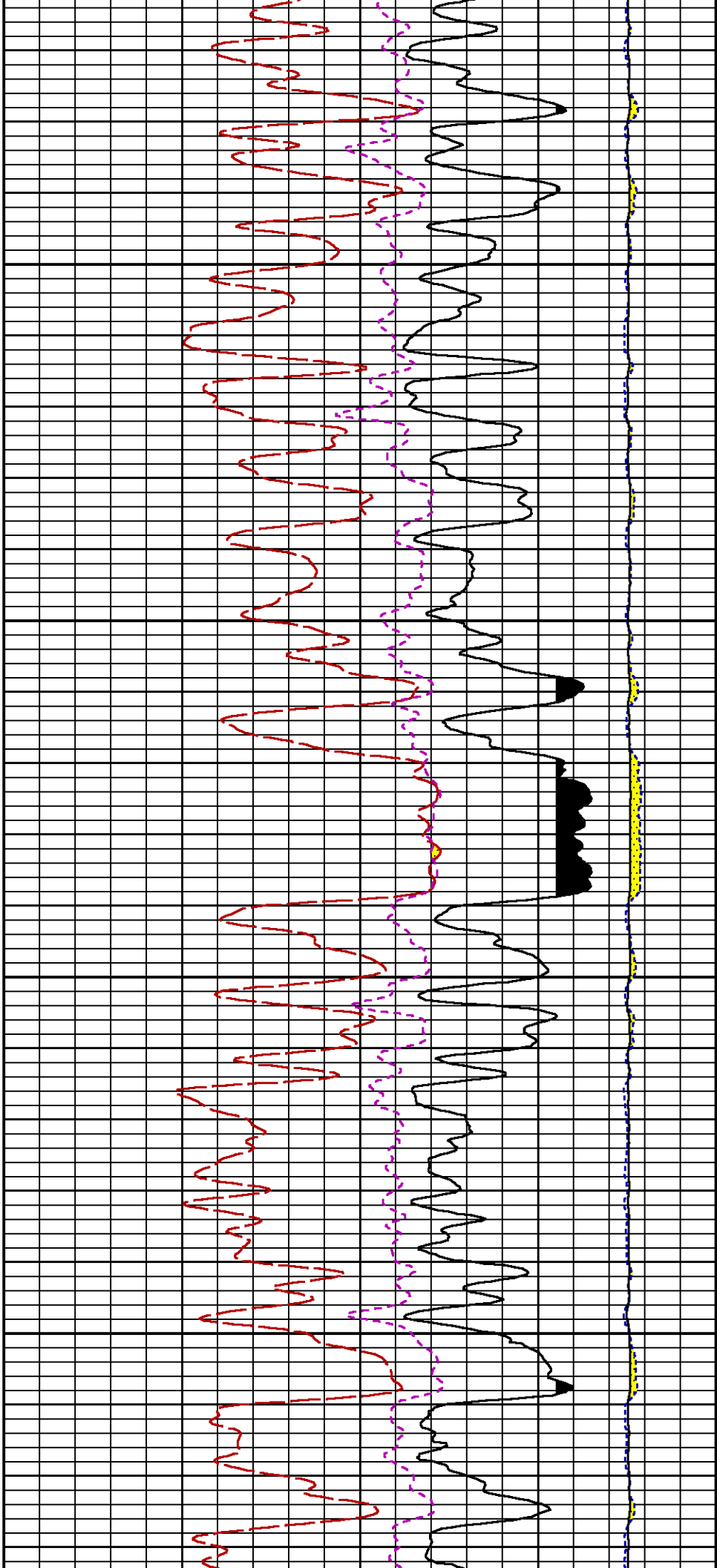

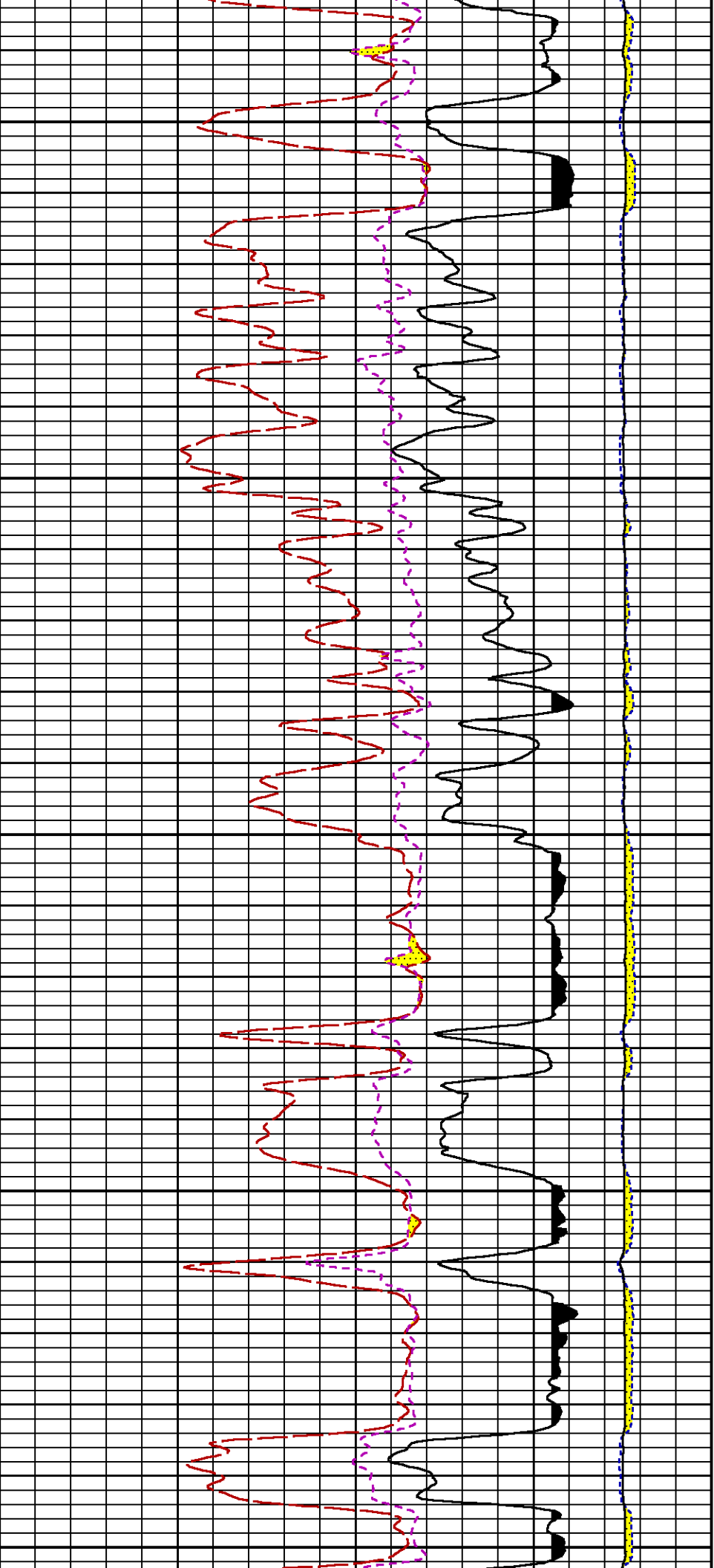

7100

7200

7300

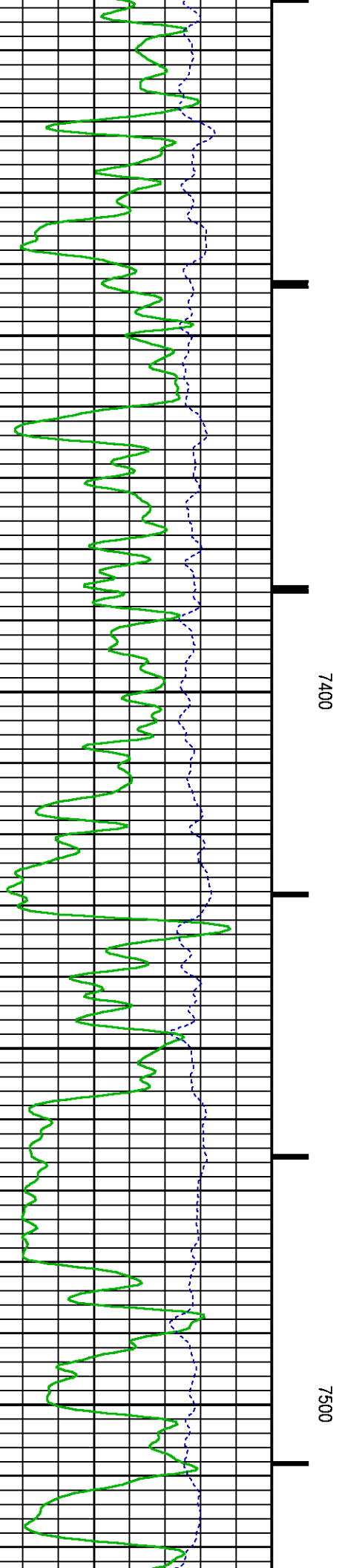
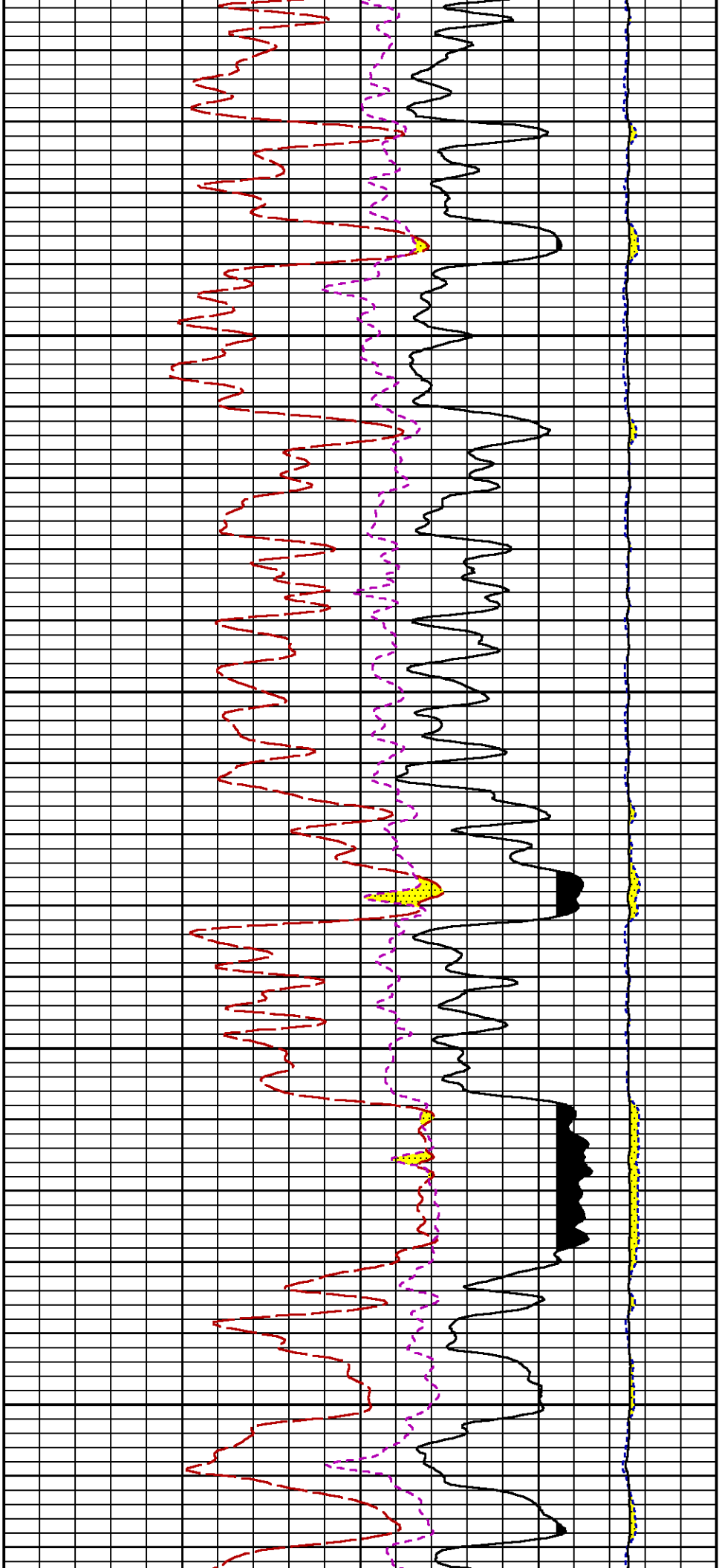

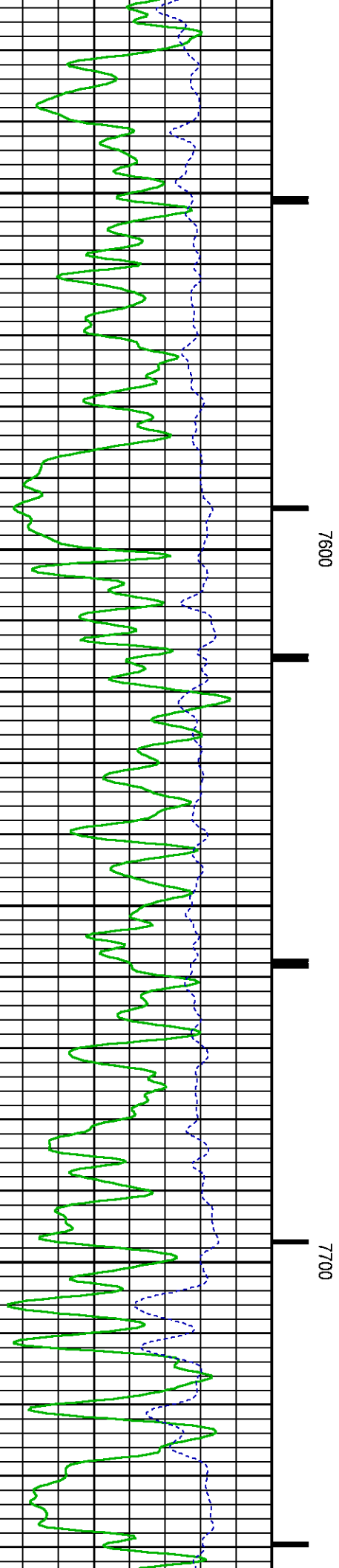
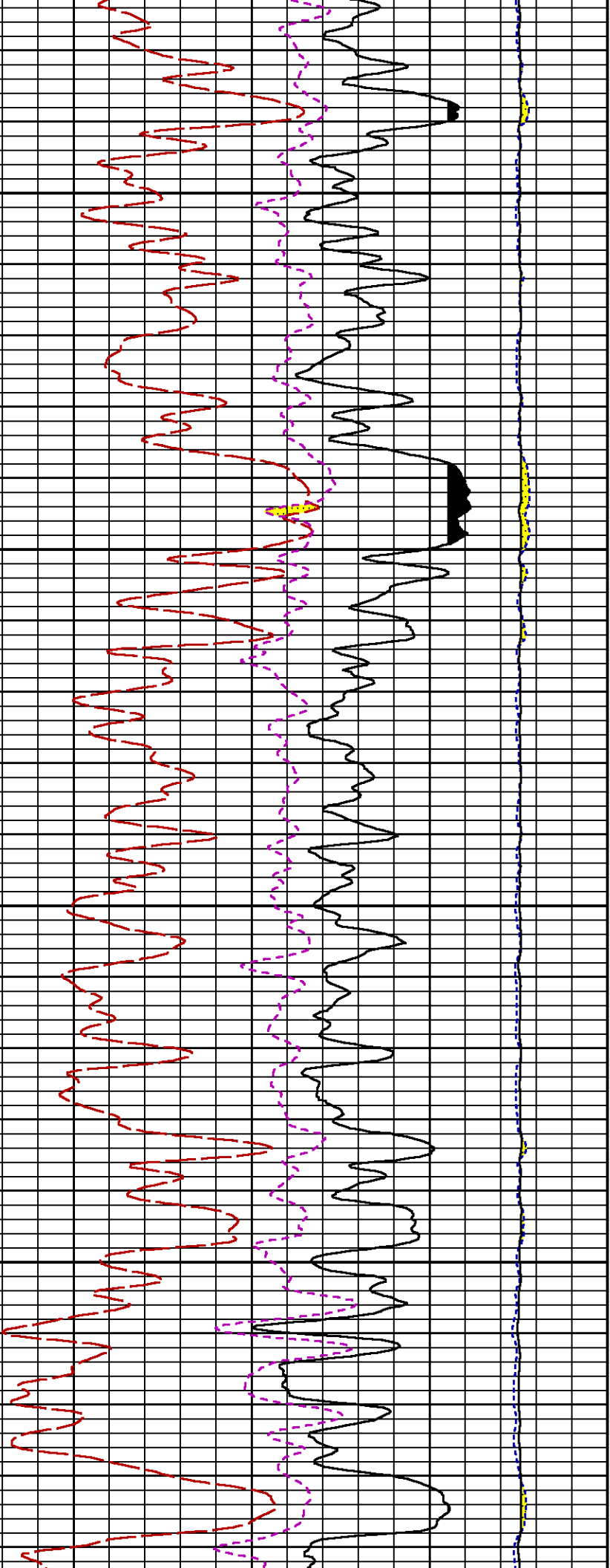

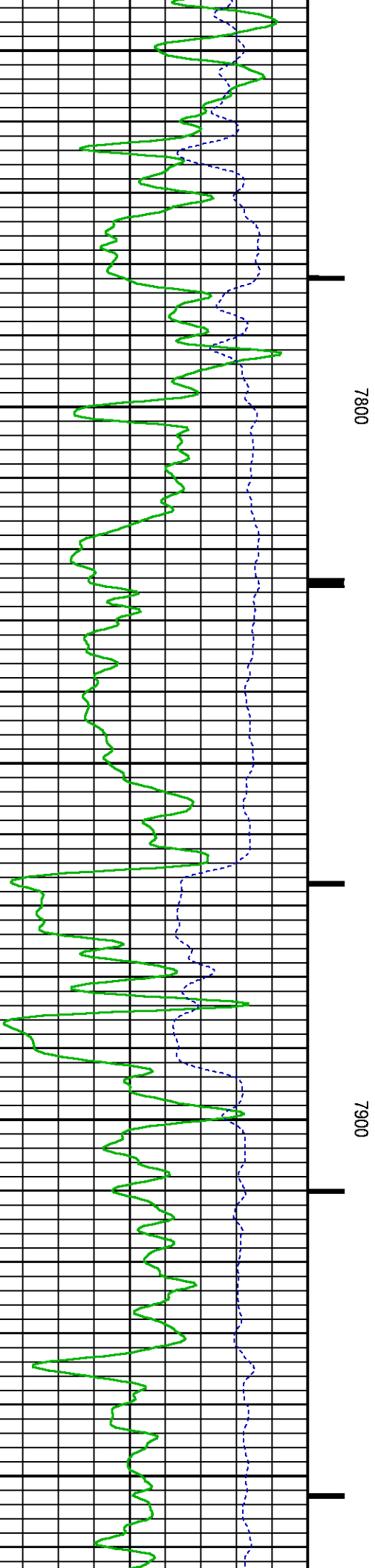
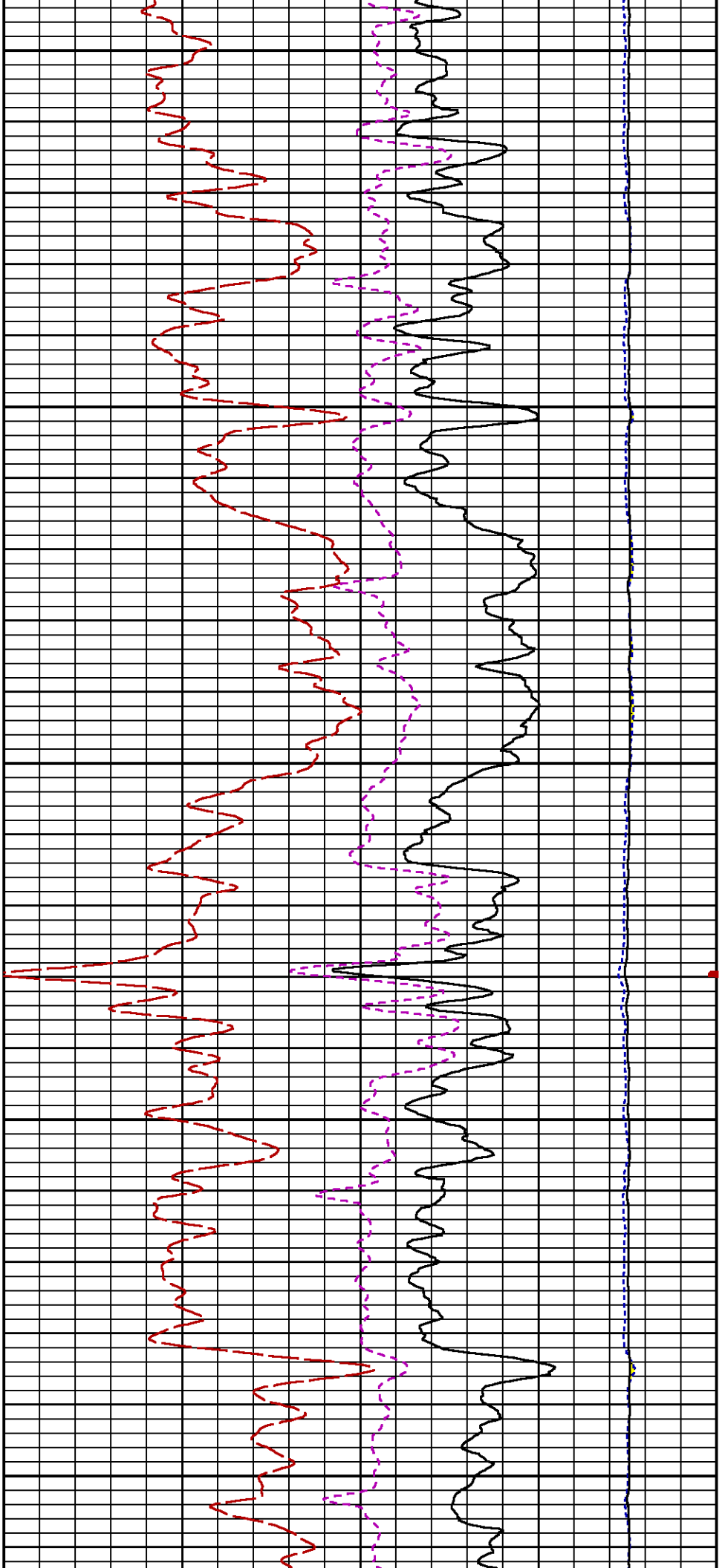

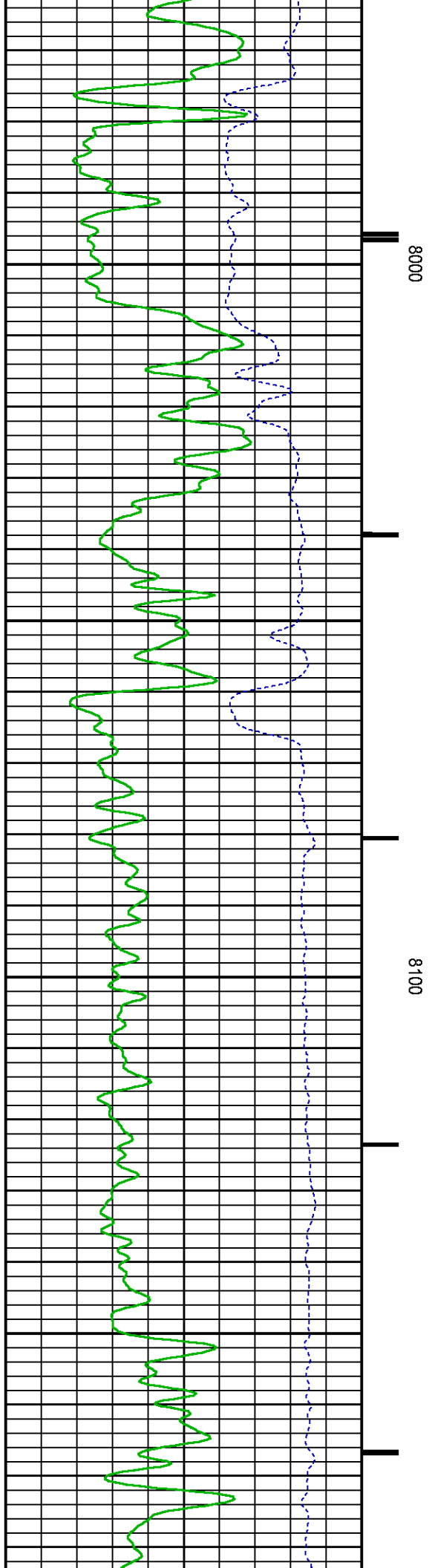
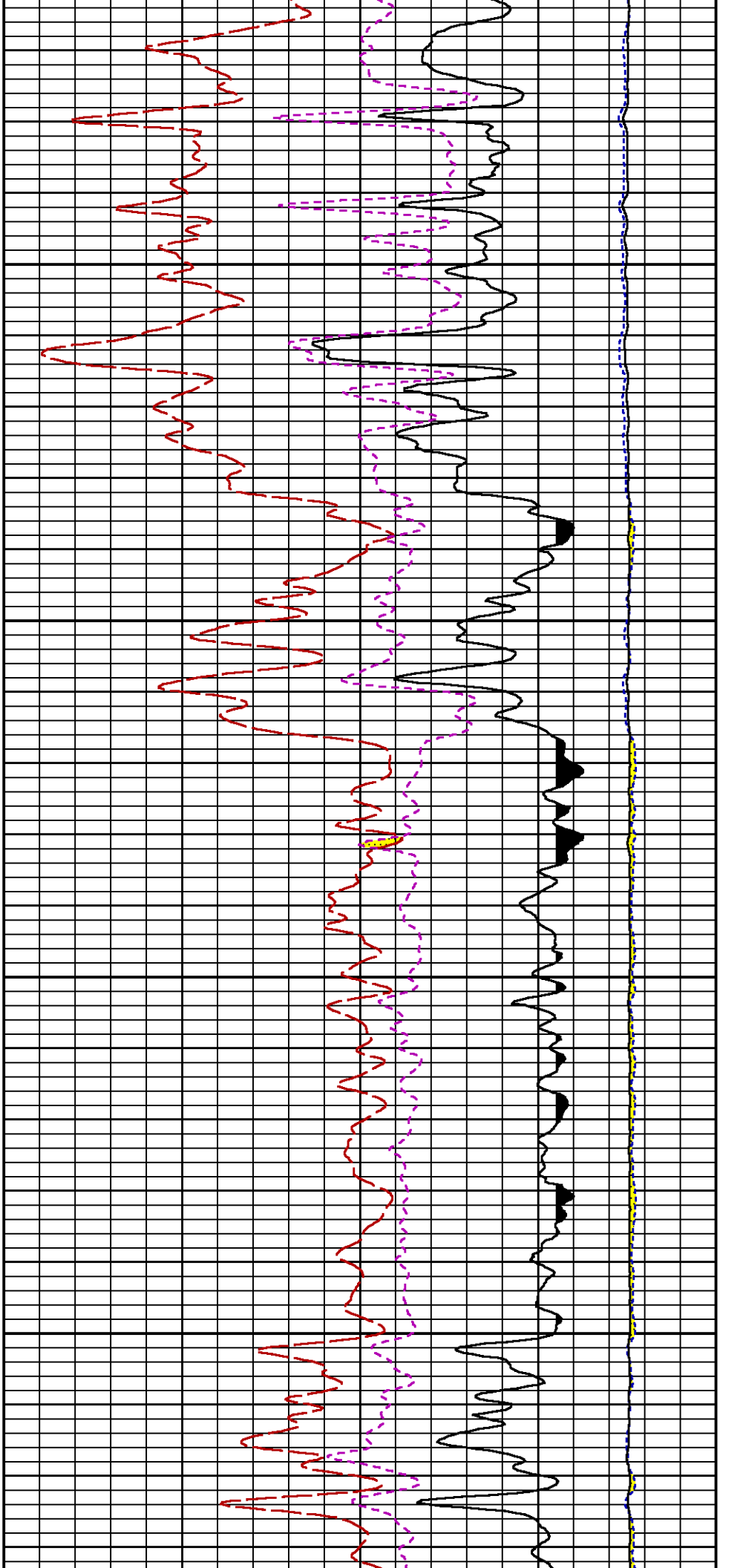

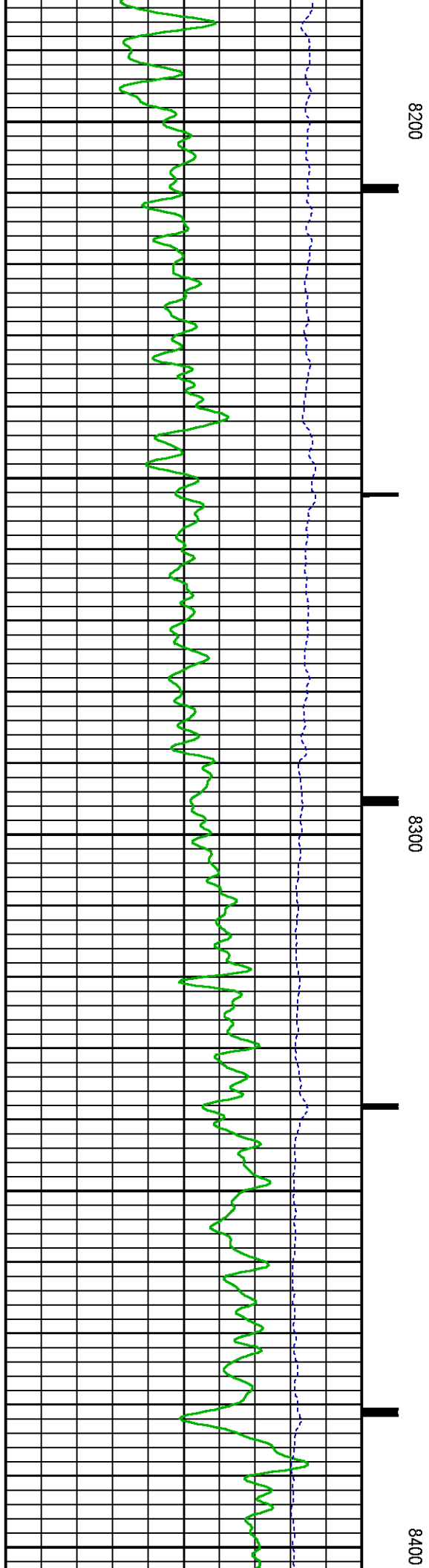
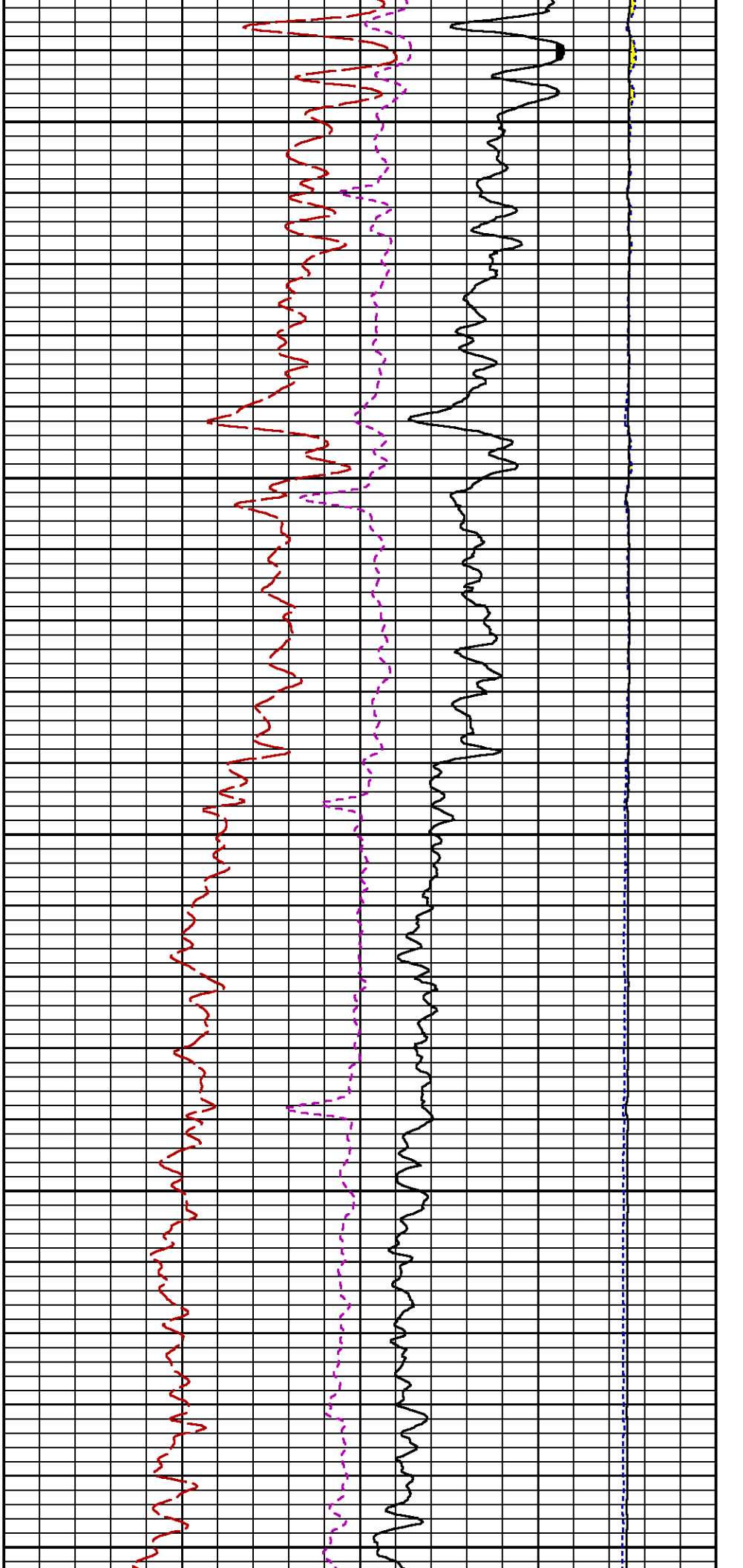

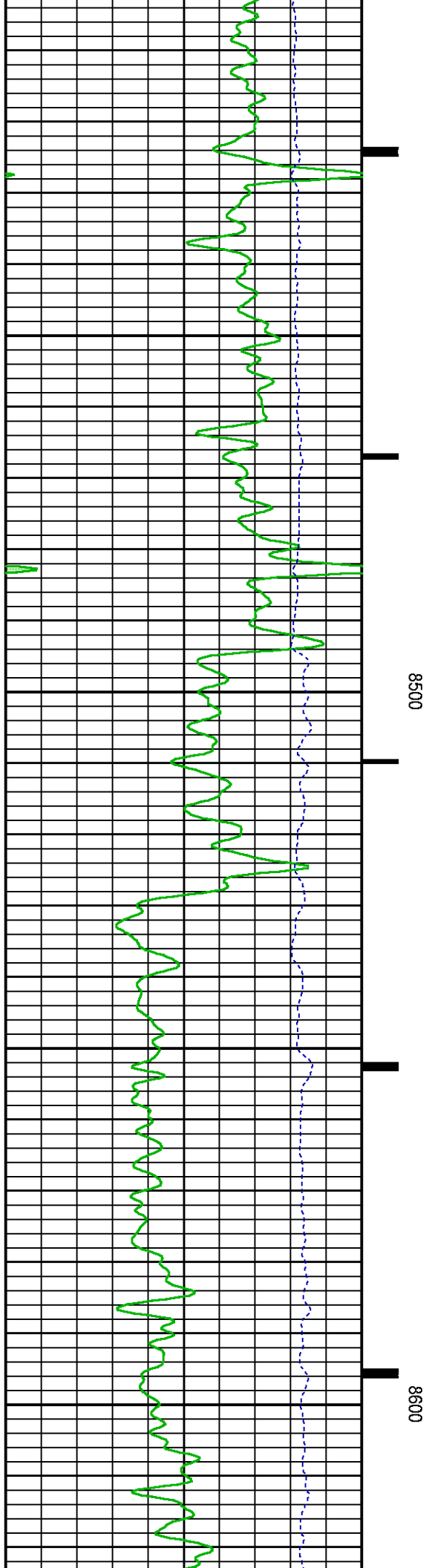
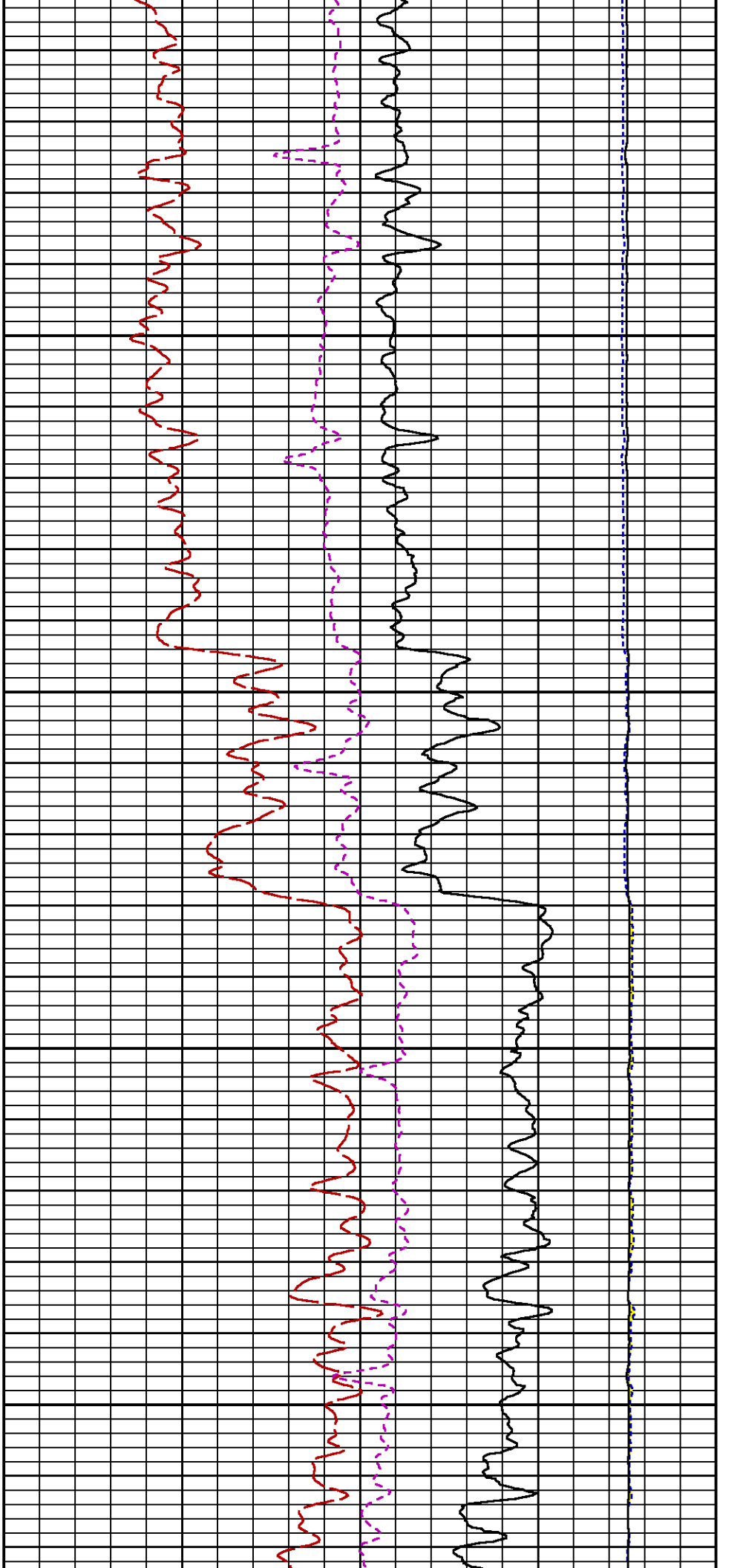





# REPEAT PASS

ECLIPS 7.0i ECLIPS General Release Rel 7.0i Thu Jun 08 20:36:10 CDT 2017  
Patches: 4

Plotted: Thu Jun 14 10:54:34 2018

## PARAMETER AND FILTER SUMMARY REPORT

FILE: /dat1a/LARAMIE\_GUNDERSON\_0994-14-10E/p354h01.prm  
LOGGING MODE: DEPTH DIRECTION: UP  
TOP DEPTH: 5421.357 ft BOTTOM DEPTH: 5696.727 ft

### SYMMETRIC FILTER

MEASUREMENT TYPE	PARAMETER	VALUE	UNITS	INTERVAL (ft)
GR	FILTER ( )	medium (1)		TOP BOTTOM

### RPM PROCESSING

MEASUREMENT TYPE	PARAMETER	VALUE	UNITS	INTERVAL (ft)
PNC Parameters	BOREHOLE CONTENTS	FLUID		TOP BOTTOM
	OPEN/CASED HOLE	CASED HOLE		" "
	BOREHOLE SIZE	7.87	in	" "
	LARGEST CASING OD	4.50	in	" "
	MATRIX	SANDSTONE		" "

## CURVE DESCRIPTION REPORT

CURVE NAME	CREATION DATE	CURVE DESCRIPTION
F1:CCL	N/A	CASING COLLAR LOCATOR
F1:GR	N/A	GAMMA RAY
F1:ISS	N/A	INELASTIC SHORT SPACE COUNT RATE
F1:LS	N/A	LONG SPACE COUNT RATE
F1:RATO	N/A	SHORT/LONG SPACE COUNT RATE RATIO
F1:RICS	N/A	SHORT SPACE INELASTIC TO CAPTURE COUNT RATE RATIO (ISS/CSS)
F1:SGFC	N/A	BOREHOLE AND DIFFUSION CORRECTED SIGMA
F1:SS	N/A	SHORT SPACE COUNT RATE

## CURVE MEASURE POINT OFFSET

CURVE	OFFSET (ft)	CURVE	OFFSET (ft)	CURVE	OFFSET (ft)	CURVE	OFFSET (ft)
CCL	-25.00	ISS	-12.75	RATO	-12.75	SGFC	-12.75
GR	-22.75	LS	-12.75	RICS	-12.75	SS	-12.75

Presentation : SysA:/dat1a/LARAMIE\_GUNDERSON\_0994-14-10E/0994-14-10\_RPM\_REPEAT.fvpdf [5"/100' Scale]  
Plot Interval : 5420 - 5701.75 Feet

Data File 1 : F1 : SysA:/dat1a/LARAMIE\_GUNDERSON\_0994-14-10E/0994-14-10E\_RPM\_REPEAT.xtf  
Created On : N/A  
Company : LARAMIE ENERGY LLC  
Well : GUNDERSON 0994-14-10E  
Field : VEGA  
File Interval : 5403.25 - 5702 Feet  
OCT : p354h



((cts/s))

((cts/s))

RATO [rato]

17

0

(dim)

RICS [rics]

39

9

(dim)

SGFC [sgfc]

60

0

(cu)

5500

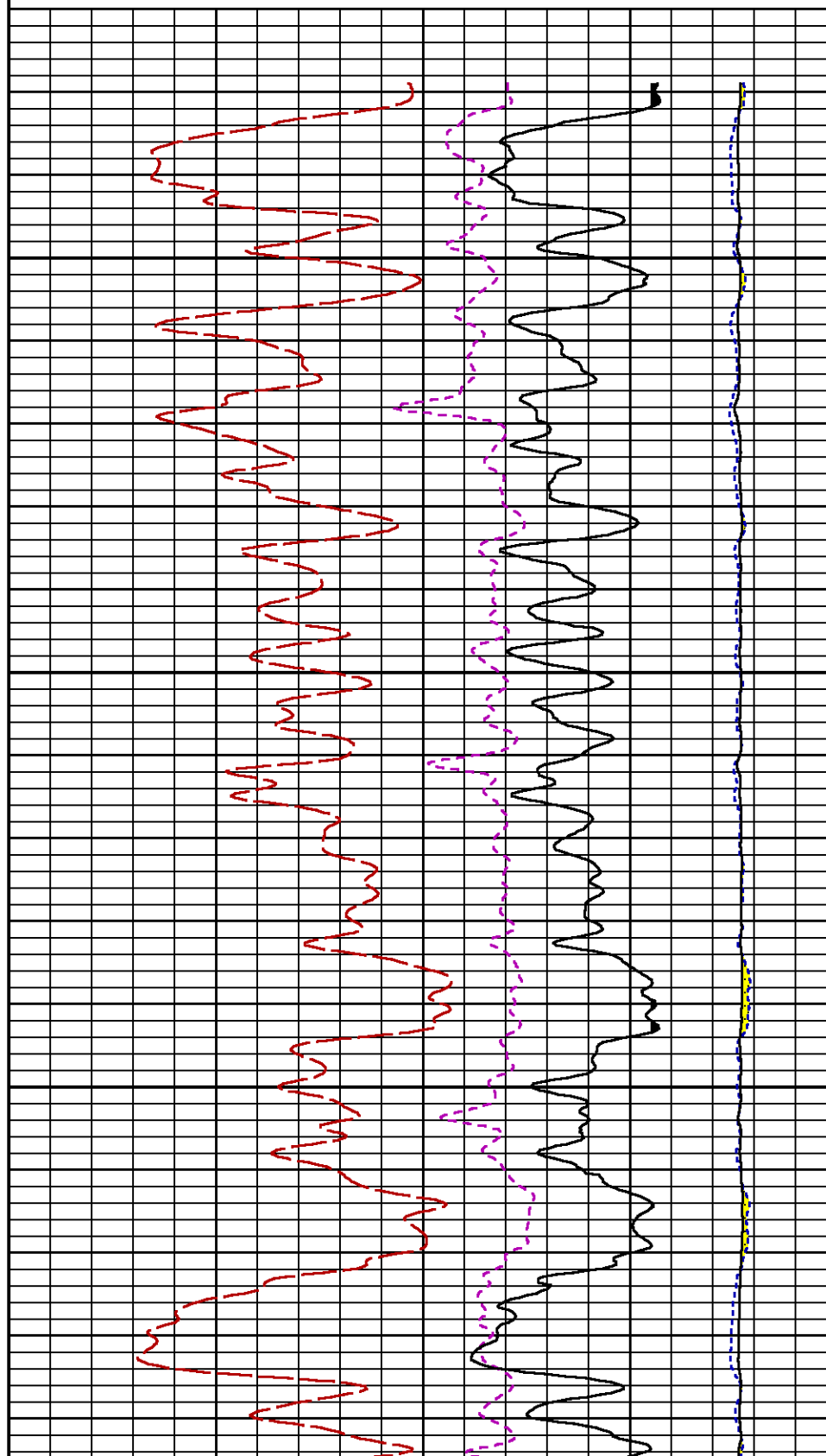
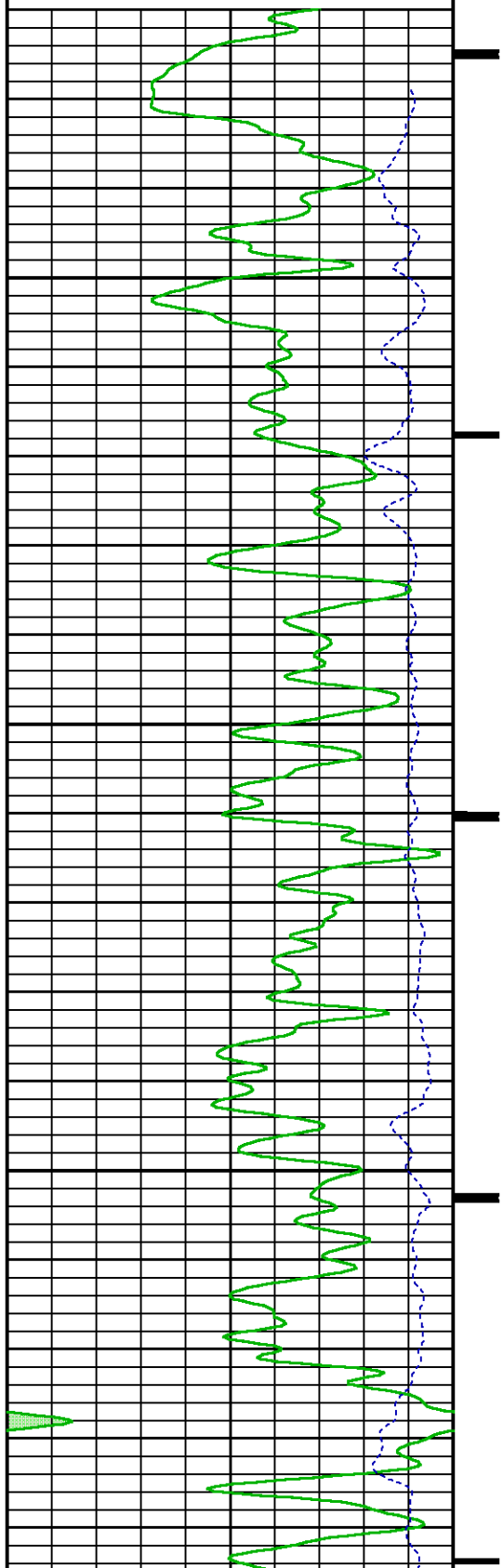

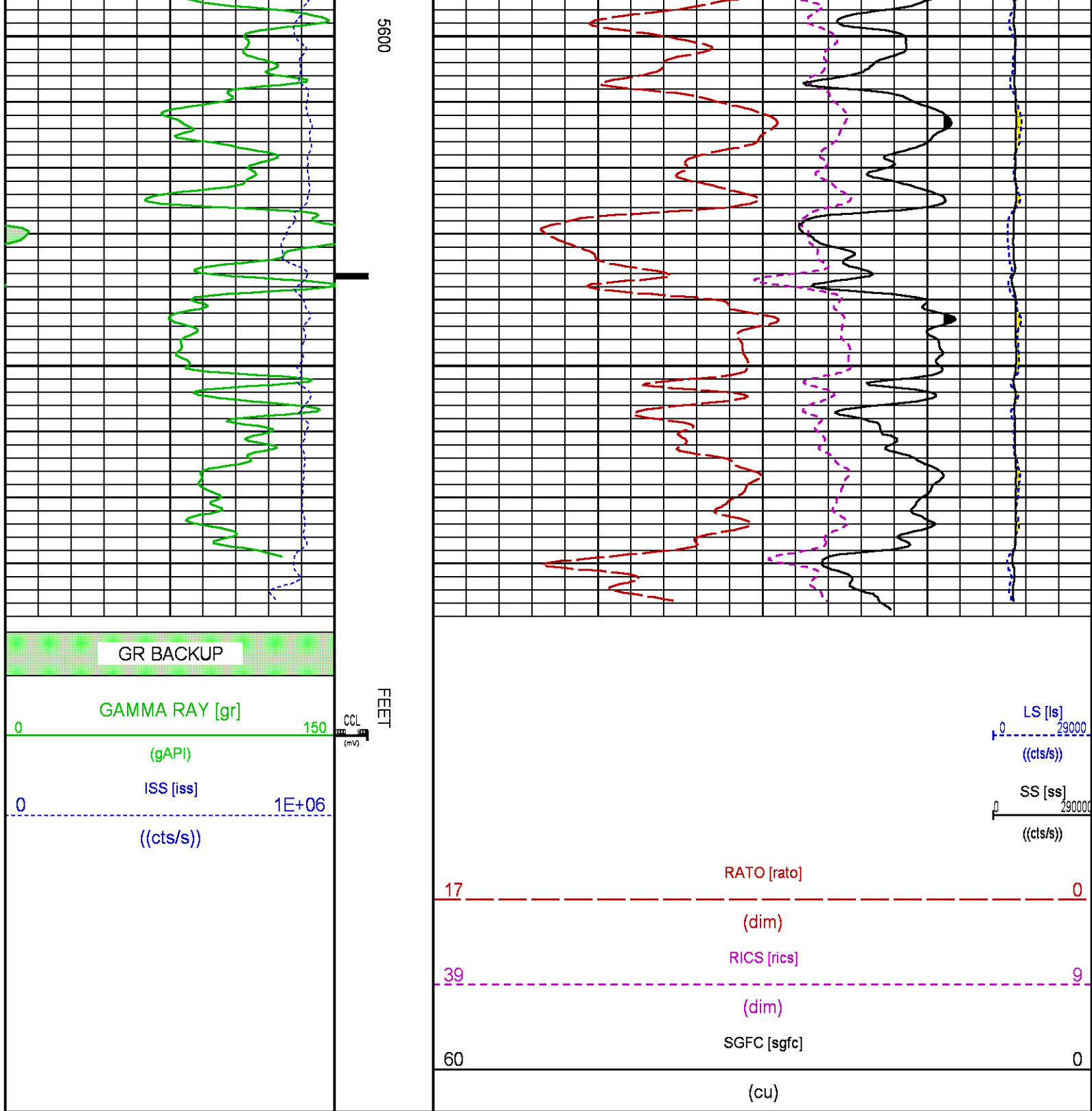

## CALIBRATION / VERIFICATION SUMMARY

Source File: /dat1a/LARAMIE\_GUNDERSON\_0994-14-10E/p354h.tp1

## GR PRIMARY CALIBRATION SUMMARY

TOOL #: 2812LA 10384613

DATE/TIME PERFORMED: Fri May 11 07:48:58 2018

UNIT #: 3885TD SHAFT1

CALB JIG #: 4702NK BA-930

	BACKGROUND (cts/s)	CALBRTR ON (cts/s)	CR DIFF (cts/s)	MULT	BACKGROUND (gAPI)	CALBRTR ON (gAPI)	CALBRTR (gAPI)
GR	63.60	272.31	208.7	1.006	63.99	273.99	210

## GR PRIMARY VERIFICATION SUMMARY

TOOL #: 2812LA 10384613

DATE/TIME PERFORMED: Fri May 11 07:52:37 2018

UNIT #: 3885TD SHAFT1

VERI JIG #: 4702NK BA-930

	BACKGROUND (cts/s)	CALBRTR ON (cts/s)	MULT	BACKGROUND (gAPI)	CALBRTR ON (gAPI)	DIFF. (gAPI)
GR	61.64	278.96	1.006	62.03	280.68	218.65
						200.00 220.00

## RPM\_PNC\_3D PRIMARY CALIBRATION SUMMARY

TOOL: 8283PA 10066991

DATE/TIME PERFORMED: Mon May 7 15:09:32 2018

UNIT: 5753XD 111111

CALIBRATOR: 2437XB 112674

SOURCE: 8281AA 10430258

HOURS: 8281AA 88

	ISS	Mtr Vits (V)	SS Gain	LS Gain	XLS Gain	EA Temp (degF)	Sync Delay (usec)	RCAL
Raw Data	794247	124	2139	2383	2237	120	8.0	1.0374
Interpolated	1300000	145	2128	2374	2232			

	ISS	BKS	BKL	BKX	SGA1	SDA1	SGA2	SDA2
Raw Data	794247	6835	1065	142	25.87	0.15	24.10	0.32
					25.35 26.40	0.00 0.20	23.60 24.80	0.00 0.40

	ISS	ILS	IXS	SS	SS2	LS	CSS	CLS
Raw Data	794247	178007	27088	88699	31638	8729	53712	13968
Fit Quality %		0.926	0.946	0.726	0.765	0.956	0.682	0.966

	ISS	RBOR	RIN ISS/ILS	RIN13 ISS/IXS	RICS ISS/CSS	RATO SS/LS	RTWO SS2/LS	RONE CSS/CLS
Raw Data	794247	1.43	4.46	29.33	14.79	10.16	3.63	3.85
		1.42 1.45	3.55 5.52	22.20 32.70	10.89 16.34	10.06 11.10	3.57 3.95	3.76 4.22
Fit Quality %		0.119	0.323	0.318	0.028	0.337	0.297	0.353
Reduced	1412538	1.43	4.47	29.36	14.77	10.20	3.64	3.86
		1.42 1.45	4.33 5.52	27.60 32.70	13.70 16.34	10.06 11.10	3.57 3.95	3.76 4.22

## INSTRUMENT CONFIGURATION

Source File: /dat1a/LARAMIE\_GUNDERSON\_0994-14-10E/p354h~GR\_SONDEX-tdg

A3 CABLEHEAD  
Diameter : 1.37"

PCM POWER SUPPLY  
Diameter : 1.70"  
Length : 3.86'

33.24'

Weight : 18 lbs  
Series : 8250EA  
Mnemonic : PCM

#### TELEMETRY / CCL

Diameter : 1.70"  
Length : 4.46'  
Weight : 20 lbs  
Series : 8248EA  
Mnemonic : PCM  
Measure Point: 1.00': CCL MP

CCL MP 25.19'

#### GAMMA RAY, 1 11/16"

Diameter : 1.69"  
Length : 2.17'  
Weight : 10 lbs  
Series : 2812LA  
Mnemonic : GR  
Measure Point: 0.62': GR MP

GR MP 22.64'

#### RPM ELECTRONICS

Diameter : 1.70"  
Length : 4.48'  
Weight : 16 lbs  
Series : 8281EA  
Mnemonic : RPM

#### RPM C DETECTOR SECTION

Diameter : 1.70"  
Length : 9.40'  
Weight : 41 lbs  
Series : 8283PA  
Mnemonic : RPM  
Measure Point: 5.45': XLS MP  
Measure Point: 5.04': LS MP  
Measure Point: 4.79': SS MP

XLS MP 13.58'

LS MP 13.16'

SS MP 12.91'

#### RPM SOURCE SECTION

Diameter : 1.70"  
Length : 4.70'  
Weight : 18 lbs  
Series : 8281FA  
Mnemonic : RPM

## TEMPERATURE / PRESSURE

Diameter : 1.70"  
Length : 3.30'  
Weight : 13 lbs  
Series : 8255XA  
Mnemonic : SRPL  
Measure Point: 1.52': TEMP MP

TEMP MP  
PRES MP

1.65'

BULL PLUG 1 11/16

0.00'

TOTAL LENGTH: 33.24'  
TOTAL WEIGHT: 140 lbs  
MAX DIAMETER: 0'1.70"

**BAKER  
HUGHES**  
a GE company



**ECLIPS**

COMPANY

LARAMIE ENERGY LLC

WELL

GUNDERSON 0994-14-10E

FIELD

VEGA

COUNTY

MESASTATE COLORADO

FILE NO:

CH136848

API NO:

05077105430000

LOCATION:

LAT: 39.273888 N

LONG: 107.834908 W

ELEVATIONS:

KB 7302 FT

DF

GL 7272 FT

SEC 14 TWP 9 S RGE 94 WDATE 14-Jun-2018