

# HALLIBURTON

iCem<sup>®</sup> Service

## **LARAMIE ENERGY LLC**

Date: Wednesday, March 28, 2018

## **GUNDERSON 994-14-10E**

API #

Laramie Gunderson 994-14-10E Production

Job Date: Monday, March 26, 2018

Sincerely,

**Grand Junction Cement Engineering**

## 1.0 Real-Time Job Summary

## 1.1 Job Event Log

Type	Seq. No.	Graph Label	Date	Time	Source	DH Density (ppg)	Comb Pump Rate (bbl/min)	PS Pump Press (psi)	Pump Stg Tot (bbl)	Comments
Event	1	Call Out	3/25/2018	23:00:00	USER					ON LOCATION REQUESTED 5:00
Event	2	Pre-Convoy Safety Meeting	3/26/2018	01:30:00	USER					ALL HES PRESENT
Event	3	Crew Leave Yard	3/26/2018	01:40:00	USER					
Event	4	Arrive at Location from Service Center	3/26/2018	03:00:00	USER					RIG ON BOTTOM
Event	5	Assessment Of Location Safety Meeting	3/26/2018	03:15:00	USER					MET WITH COMPANY REP DISCUSSED PROCEDURE, SDS OFFERED
Event	6	Pre-Rig Up Safety Meeting	3/26/2018	03:30:00	USER					ALL HES PRESENT
Event	7	Rig-Up Completed	3/26/2018	04:54:00	USER					1-ELITE, 1-660 BULK TRAILER, 2-FIELD SILO, 4.5" QL, 2" PUMP IRON, 4" SUCTION HOSE
Event	8	Pre-Job Safety Meeting	3/26/2018	05:15:00	USER					ALL HES AND RIG CREW PRESENT
Event	9	Other	3/26/2018	05:35:00	USER					RIG CIRCULATED 1.5 HOUR 420 GPM 680 PSI, WATER: TEMP-60, CL-0, PH-7
Event	10	Start Job	3/26/2018	05:40:30	USER	8.37	0.00	12.00	0.0	TD-8870', TP-8865', SJ-86.8', OH-7.875", CSG-4.5" 11.6# P110, SCSG-8.625" 24# SHOE@ 1562', MUD-9.5PPG
Event	11	Prime Pumps	3/26/2018	05:41:06	USER	8.40	2.00	90.00	3.0	FRESH WATER
Event	12	Drop Bottom Plug	3/26/2018	05:41:38	USER					PLUG AWAY
Event	13	Test Lines	3/26/2018	05:43:28	COM5	8.39	0.00	4790.00	3.0	ALL PRESSURE HELD

Event	14	Check weight	3/26/2018	05:52:24	COM5					WEIGHT VERIFIED BY PRESSURIZED MUD SCALES
Event	15	Pump Tuned Spacer	3/26/2018	05:54:15	COM5	11.00	4.10	341.00	40.0	TUNED SPACER III 40BBLS, 11.0PPG, 4.86CF/SK, 31.9GL/SK
Event	16	Pump Lead Cement	3/26/2018	06:04:12	COM5	12.50	8.00	561.00	302.0	NEOCER 874SKS, 12.5PPG, 1.94CF/SK, 9.6GL/SK
Event	17	Check weight	3/26/2018	06:06:13	COM5					WEIGHT VERIFIED BY PRESSURIZED MUD SCALES
Event	18	Check weight	3/26/2018	06:09:27	COM5					WEIGHT VERIFIED BY PRESSURIZED MUD SCALES
Event	19	Pump Tail Cement	3/26/2018	06:46:23	COM5	13.30	7.50	600.00	155.8	THERMACER 500SKS, 13.3PPG, 1.73CF/SK, 7.81GL/SK
Event	20	Check weight	3/26/2018	06:46:41	COM5					WEIGHT VERIFIED BY PRESSURIZED MUD SCALES
Event	21	Shutdown	3/26/2018	07:16:58	USER					END OF CEMENT
Event	22	Clean Lines	3/26/2018	07:17:50	COM5					CLEANED PUMPS AND LINES TO CELLAR
Event	23	Drop Top Plug	3/26/2018	07:20:00	USER					PLUG AWAY
Event	24	Pump Displacement	3/26/2018	07:20:28	COM5	8.36	8.00	2620.00	136.1	FRESH WATER. 5GAL CLA WEB, 1 GAL MMCR ADDED
Event	25	Slow Rate	3/26/2018	07:37:02	USER	8.31	4.00	2127.00	127.3	SLOW RATE LAST 10 BBLS
Event	26	Bump Plug	3/26/2018	07:39:22	COM5	8.30	4.00	2350.00	136.1	PLUG BUMPED 2350PSI
Event	27	Casing Test	3/26/2018	07:40:22	COM5	8.32	0.00	3069.00	0.0	10 MINUTE CASING TEST
Event	28	Check Floats	3/26/2018	07:50:10	USER	8.31	0.00	3315.00	0.0	FLOATS HELD 1.5 BBLS BACK
Event	29	End Job	3/26/2018	07:50:50	COM5					GOOD RETURNS THROUGH OUT JOB, 25BBLS TUNED SPACER TO SURFACE
Event	30	Post-Job Safety Meeting (Pre Rig-Down)	3/26/2018	07:55:00	USER					ALL HES PRESENT
Event	31	Rig-Down Completed	3/26/2018	08:30:00	USER					
Event	32	Pre-Convoy Safety Meeting	3/26/2018	08:45:00	USER					ALL HES PRESENT
Event	33	Crew Leave Location	3/26/2018	09:00:00	USER					THANK YOU FOR CHOOSING HALLIBURTON, ANDREW BRENNER AND CREW

# LARAMIE - GUNDERSON 994-14-10E - 4.5" PRODUCTION

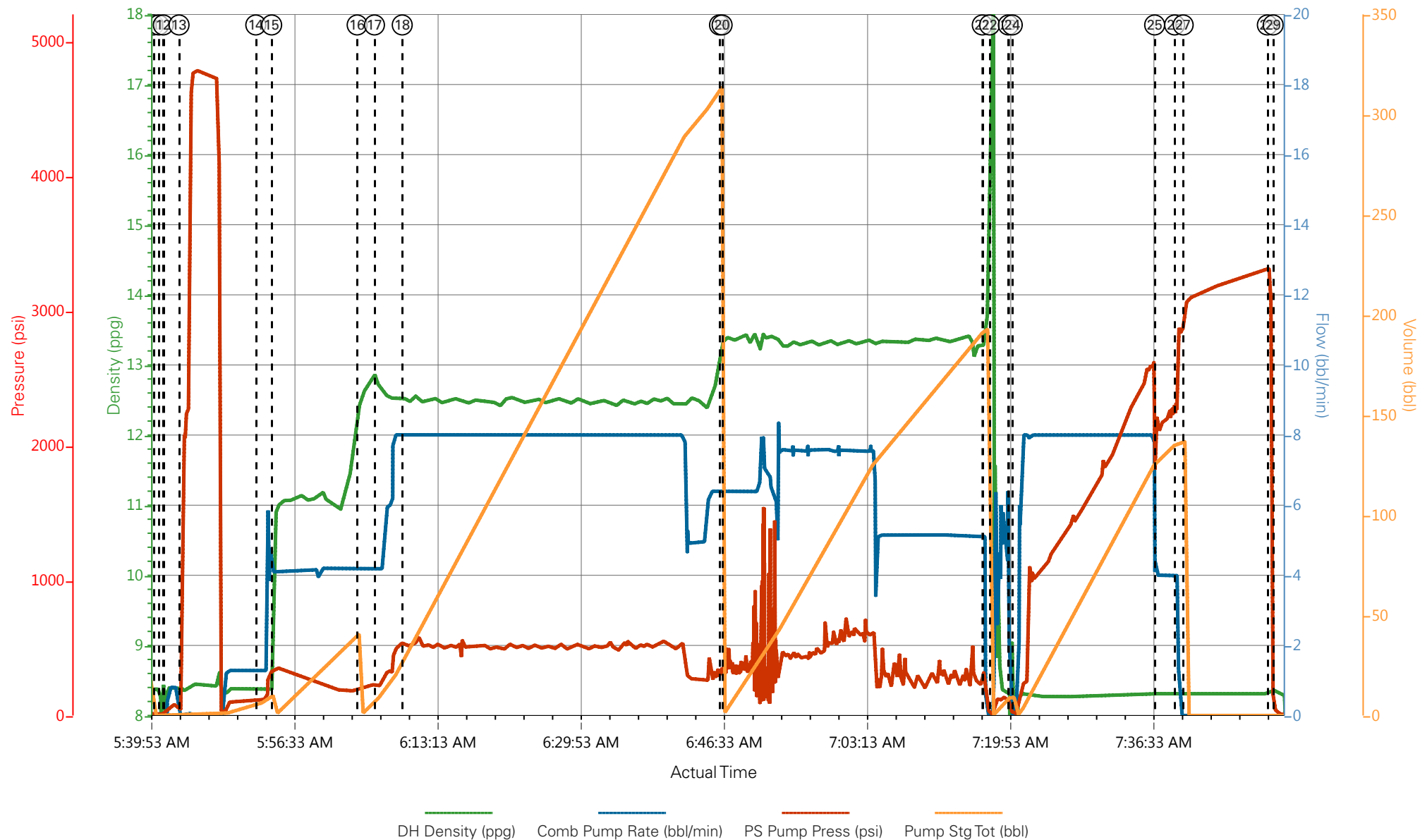

① Call Out	⑤ Assessment Of Location Safety Meeting	⑨ Other	⑬ Test Lines	⑰ Check weight	21 Shutdown	25 Slow Rate
② Pre-Convoy Safety Meeting	⑥ Pre-Rig Up Safety Meeting	⑩ Start Job	⑭ Check weight	⑱ Check weight	22 Clean Lines	26 Bump Plug
③ Crew Leave Yard	⑦ Rig-Up Completed	⑪ Prime Pumps	⑮ Pump Tuned Spacer	⑲ Pump Tail Cement	23 Drop Top Plug	27 Casing Test
④ Arrive at Location from Service Center	⑧ Pre-Job Safety Meeting	⑫ Drop Bottom Plug	⑯ Pump Lead Cement	20 Check weight	24 Pump Displacement	28 Check Floats

▼ HALLIBURTON | iCem® Service

Created: 2018-03-26 00:30:23, Version: 4.2.393

Edit

Customer : LARAMIE ENERGY II LLC

Job Date : 3/26/2018 4:50:58 AM

Well : GUNDERSON 994-14-10E

Representative : SHANE HEARD

Sales Order # : 904732785

ELITE #2 : A.ANGELO

# LARAMIE - GUNDERSON 994-14-10E - 4.5" PRODUCTION

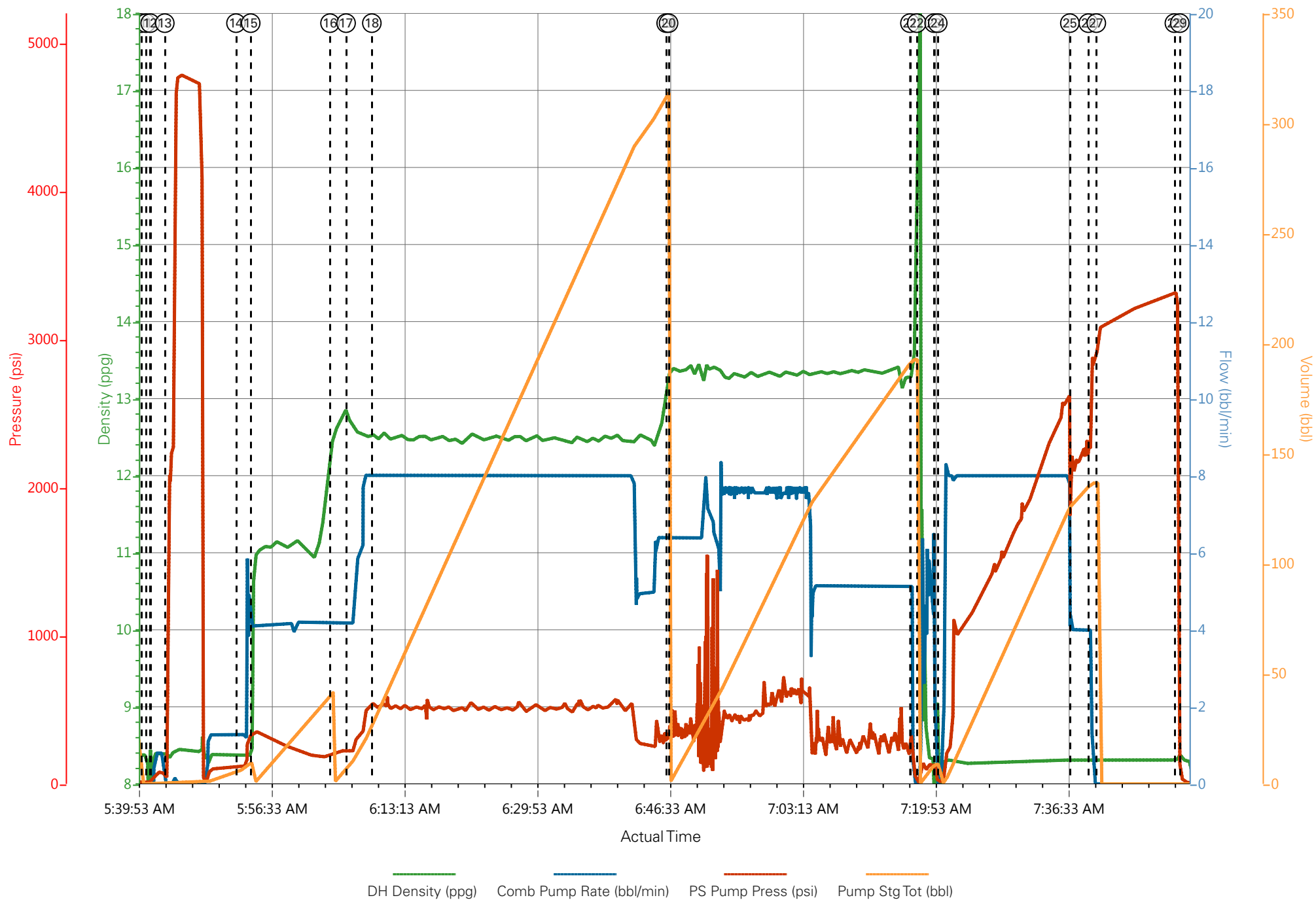

## Job Information

Request/Slurry	2462180/1	Rig Name	H&P 522	Date	22/MAR/2018
Submitted By	Connor Matthews	Job Type	Production Casing	Bulk Plant	Grand Junction
Customer	Laramie Energy	Location	Garfield	Well	Gunderson 994-14-10E

## Well Information

Casing/Liner Size	4.5 in	Depth MD	8892 ft	BHST	119°C / 247°F
Hole Size	7.875 in	Depth TVD	8052 ft	BHCT	81°C / 177°F
Pressure	4936 psi				

## Drilling Fluid Information

Mud Supplier Name	Baroid	Mud Trade Name	BARADRIL-N	Density	9.9 lbm/gal
-------------------	--------	----------------	------------	---------	-------------

## Cement Information - Lead Design



Conc	UOM	Cement/Additive	Sample Type	Sample Date	Lot No.	Cement Properties		
		NeoCem				Slurry Density	12.5	lbm/gal
						Slurry Yield	1.941	ft3/sack
						Water Requirement	9.623	gal/sack
						Total Mix Fluid	9.623	gal/sack
						Water Source	Fresh Water	
						Water Chloride		

This report is the property of Halliburton Energy Services and neither it nor any part thereof, nor a copy thereof, is to be published or disclosed without first securing the expressed written approval of Halliburton. It may however be used in the course of regular business operations by any person or concern receiving such report from Halliburton. This report is for information purposes only and the content is limited to the sample described. Halliburton makes no warranties, expressed or implied, as to the accuracy of the contents or results. Any user of this report agrees Halliburton shall not be liable for any loss or damage regardless of cause, including any act or omission of Halliburton, resulting from the use hereof.

# Operation Test Results Request ID 2462180/1

## Thickening Time - ON-OFF-ON

23/MAR/2018

Test Temp (degF)	Pressure (psi)	Reached in (min)	30 Bc (hh:mm)	50 Bc (hh:mm)	70 Bc (hh:mm)	100 Bc (hh:mm)	Start Bc	Stirring before stop (mins)	Static Period (min)	Peak reading (BC)
177	4936	41	3:19	4:21	4:33	4:46	19	51	15	25

Total sks = 874

CS0699, Trailer 8658, 437 sks

CS0701, Trailer 8677, 437 sks

Deflected 20-- > 25

## Grand Junction Colorado

Fields	Values
Project Name	2462180-1 LARAMIE BULK PRODUCTION LE
Test ID	35354981 - TT
Request ID	2462180-1
Tested by	CT
Customer	LARAMIE ENERGY
Well No	GUNDERSON 994-14-10E
Rig	H&P 522
Casing/Liner Size	4.5 INCH

Fields	Values
Job Type	PRODUCTION CASING
Cement Type	HOLCIM TYPE I-II
Cement Weight	Standard
Test Date	03/23/18
Test Time	02:52 AM
Temp. Units	degF
Pressure Units	PSI
SW Version	2.1.0.507

Events	Results
30.00 Bc	03h:19m
40.00 Bc	04h:12m
50.00 Bc	04h:21m
70.00 Bc	04h:33m
100.00 Bc	04h:46m
00h:30m	20.39
01h:00m	19.49
01h:30m	17.82

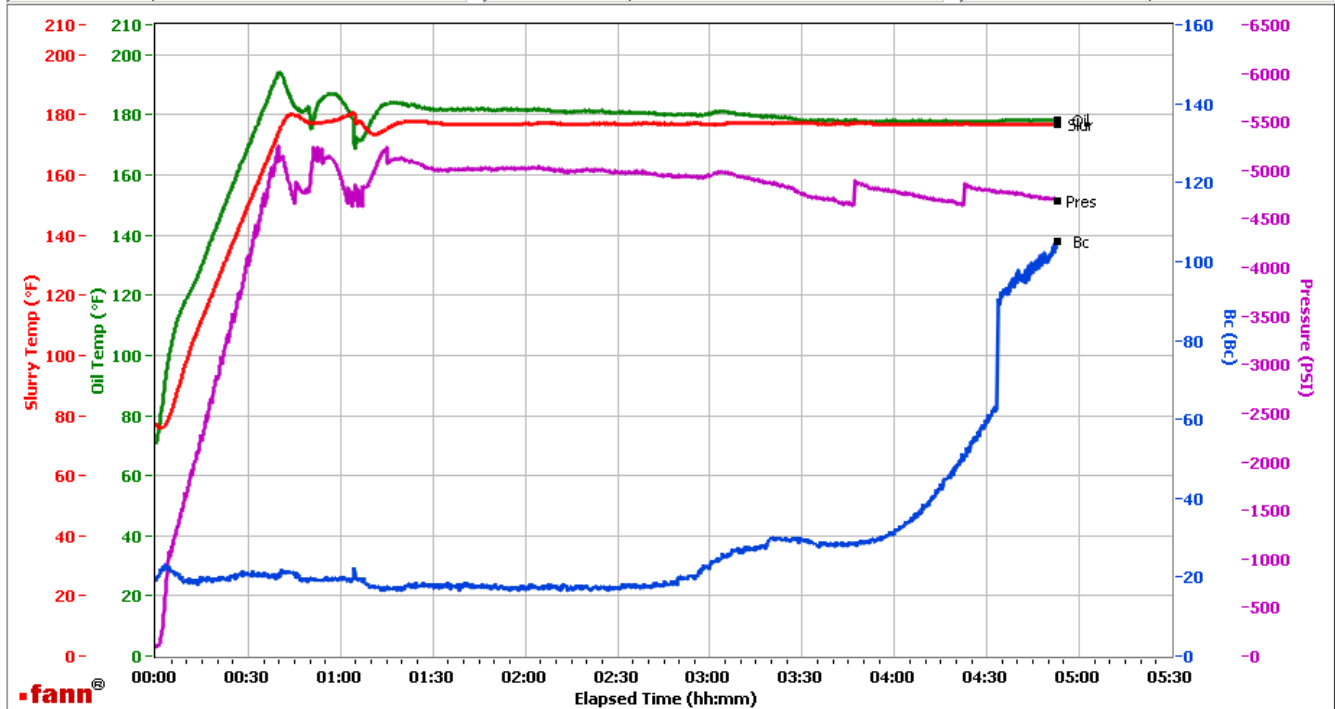

Data File C:\Documents and Settings\Administrator\Desktop\Test Data\GJ2462180-1 LARAMIE BULK PRODUCTION LEAD.tdms

Comments CS0699, TRAILER 8658, 437 SKS - CS0701, TRAILER 8677, 437 SKS

This report is the property of Halliburton Energy Services and neither it nor any part thereof, nor a copy thereof, is to be published or disclosed without first securing the expressed written approval of Halliburton. It may however be used in the course of regular business operations by any person or concern receiving such report from Halliburton. This report is for information purposes only and the content is limited to the sample described. Halliburton makes no warranties, expressed or implied, as to the accuracy of the contents or results. Any user of this report agrees Halliburton shall not be liable for any loss or damage regardless of cause, including any act or omission of Halliburton, resulting from the use hereof.

# HALLIBURTON

## Rockies, Grand Junction

## Lab Results- Tail

### Job Information

Request/Slurry	2462181/1	Rig Name	H&P 522	Date	22/MAR/2018
Submitted By	Connor Matthews	Job Type	Production Casing	Bulk Plant	Grand Junction
Customer	Laramie Energy	Location	Garfield	Well	Gunderson 994-14-10E

### Well Information

Casing/Liner Size	4.5 in	Depth MD	8892 ft	BHST	119°C / 247°F
Hole Size	7.875 in	Depth TVD	8052 ft	BHCT	81°C / 177°F
Pressure	4936 psi				

### Drilling Fluid Information

Mud Supplier Name	Baroid	Mud Trade Name	BARADRIL-N	Density	9.9 lbm/gal
-------------------	--------	----------------	------------	---------	-------------

### Cement Information - Tail Design



Conc	UOM	Cement/Additive	Sample Type	Sample Date	Lot No.	Cement Properties		
		ThermaCem				Slurry Density	13.3	lbm/gal
						Slurry Yield	1.733	ft3/sack
						Water Requirement	7.799	gal/sack
						Total Mix Fluid	7.799	gal/sack
						Water Source	Fresh Water	
						Water Chloride		

This report is the property of Halliburton Energy Services and neither it nor any part thereof, nor a copy thereof, is to be published or disclosed without first securing the expressed written approval of Halliburton. It may however be used in the course of regular business operations by any person or concern receiving such report from Halliburton. This report is for information purposes only and the content is limited to the sample described. Halliburton makes no warranties, expressed or implied, as to the accuracy of the contents or results. Any user of this report agrees Halliburton shall not be liable for any loss or damage regardless of cause, including any act or omission of Halliburton, resulting from the use hereof.



# Operation Test Results Request ID 2462181/1

## Thickening Time - ON-OFF-ON

23/MAR/2018

Test Temp (degF)	Pressure (psi)	Reached in (min)	30 Bc (hh:mm)	50 Bc (hh:mm)	70 Bc (hh:mm)	100 Bc (hh:mm)	Start Bc	Stirring before stop (mins)	Static Period (min)	Peak reading (BC)
177	4936	41	3:14	3:29	3:29	3:32	17	51	15	14

Total sks = 500

CS0697, Trailer 4053, 100 sks

CS0700, Trailer 8678, 400 sks

No deflection.

## Grand Junction Colorado

Fields	Values
Project Name	2462181-1 LARAMIE BULK PRODUCTION TA
Test ID	35354983 - TT
Request ID	2462181-1
Tested by	CT
Customer	LARAMIE ENERGY
Well No	GUNDERSON 994-14-10E
Rig	H&P 522
Casing/Liner Size	4.5 INCH

Fields	Values
Job Type	PRODUCTION CASING
Cement Type	MOUNTAIN G
Cement Weight	Standard
Test Date	03/23/18
Test Time	12:31 AM
Temp. Units	degF
Pressure Units	PSI
SW Version	2.1.0.507

Events	Results
30.00 Bc	03h:14m
40.00 Bc	03h:19m
50.00 Bc	03h:29m
70.00 Bc	03h:29m
100.00 Bc	03h:32m
00h:30m	14.16
01h:00m	13.36
01h:30m	13.72

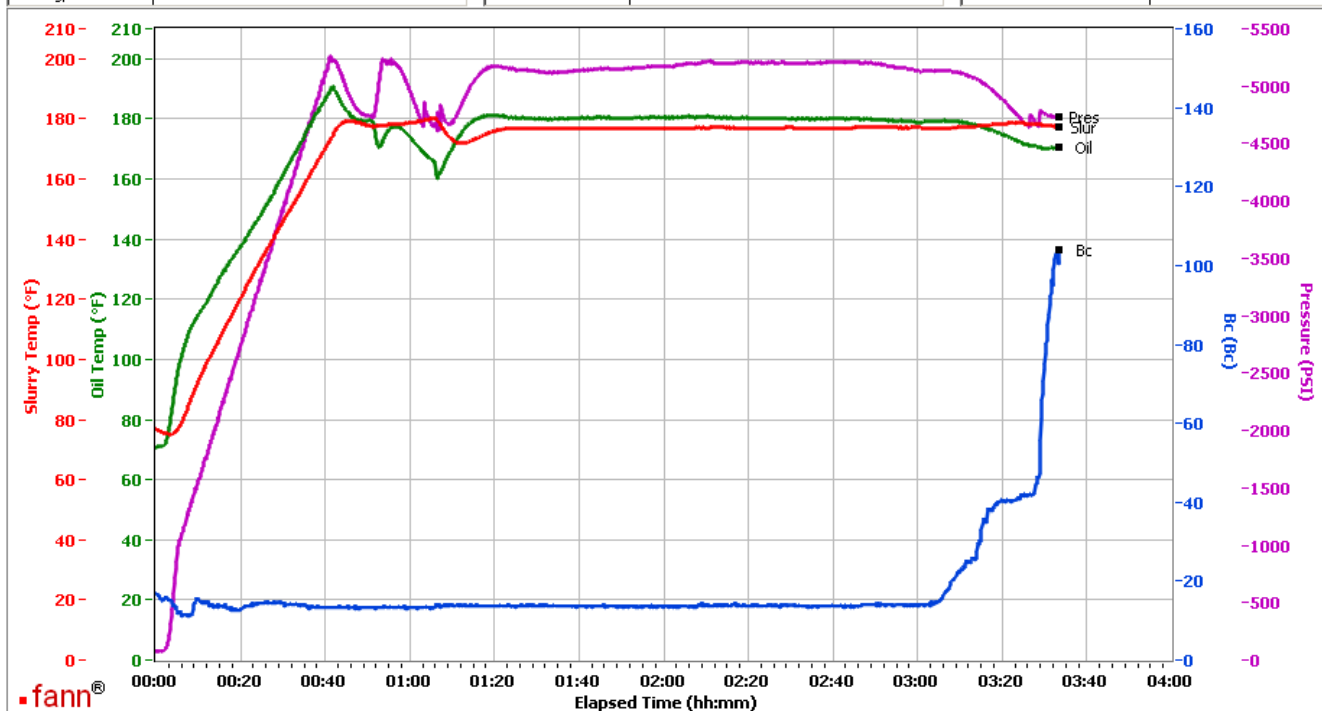

Data File C:\Documents and Settings\M290\Desktop\Test Data\2462181-1 LARAMIE BULK PRODUCTION TAIL.tdms

Comments CS0697, TRAILER 4053, 100 SKS - CS0700, TRAILER 8678, 400 SKS

This report is the property of Halliburton Energy Services and neither it nor any part thereof, nor a copy thereof, is to be published or disclosed without first securing the expressed written approval of Halliburton. It may however be used in the course of regular business operations by any person or concern receiving such report from Halliburton. This report is for information purposes only and the content is limited to the sample described. Halliburton makes no warranties, expressed or implied, as to the accuracy of the contents or results. Any user of this report agrees Halliburton shall not be liable for any loss or damage regardless of cause, including any act or omission of Halliburton, resulting from the use hereof.