

HALLIBURTON

iCem[®] Service

LARAMIE ENERGY II LLC EBUSINESS

Date: Friday, March 16, 2018

GUNDERSON 994-13-10E Surface

API #05-077-10539-00

Job Date: Friday, March 16, 2018

Sincerely,

Grand Junction Cement Engineering

1.0 Real-Time Job Summary

1.1 Job Event Log

Type	Seq. No.	Graph Label	Date	Time	Source	DH Density (ppg)	Comb Pump Rate (bbl/min)	PS Pump Press (psi)	Pump Stg Tot (bbl)	Comments
Event	1	Call Out	3/16/2018	09:00:00	USER					REQUESTED ON LOCATION @ 15:00
Event	2	Pre-Convoy Safety Meeting	3/16/2018	10:45:00	USER					ALL HES PRESENT
Event	3	Crew Leave Yard	3/16/2018	11:00:00	USER					1 HT 400 PUMP TRUCK E4, 1 660 BULK TRUCKS, 1 550 SERVICE PICKUP
Event	4	Arrive At Loc	3/16/2018	12:00:00	USER					RIG RUNNING CASING WHEN HES ARRIVED
Event	5	Assessment Of Location Safety Meeting	3/16/2018	12:10:00	USER					MET WITH COMP REP, AND WENT OVER NUMBERS AND JOB PROCEDURE. WALKED AROUND LOCATION AND COLLECTED WATER SAMPLE (PH- 7.0, CHLORIDES- 0, TEMP- 50F). COMP REP WAS OFFERED SDS FOR ALL CHEMICLES USED BY HES.
Event	6	Pre-Rig Up Safety Meeting	3/16/2018	12:15:00	USER					ALL HES PRESENT
Event	7	Rig-Up Equipment	3/16/2018	12:20:00	USER					HES RIGGED UP EQUIPMENT WITHOUT ENTERING RED ZONE.
Event	8	Pre-Job Safety Meeting	3/16/2018	16:24:59	USER					ALL HES EMPLOYEES AND RIG CREW PRESENT, RIG CIRCULATED @ 10 BPM FOR .5HR PRIOR TO JOB, PRESSURE @190 PSI
Event	9	Start Job	3/16/2018	16:36:00	USER					TD-1575', TP-1565', SJ-47.61', CSG-8.625" 28# J55, OH-11", MUD-9.1PPG
Event	10	Prime Lines	3/16/2018	16:36:04	USER	8.33	2	40	2	8.33 PPG FRESH WATER
Event	11	Drop Bottom Plug	3/16/2018	16:36:30	USER					VERIFIED BY FLAG INDICATOR

Event	12	Test Lines	3/16/2018	16:38:08	COM6			3290		ALL LINES HELD PRESSURE AT 3290 PSI
Event	13	Pump H2o Spacer	3/16/2018	16:42:07	COM6	8.33	4	100	40	8.33 PPG FRESH WATER
Event	14	Pump Lead Cement	3/16/2018	16:51:42	COM6	12.3	8	320	78	178 SKS VARICEM GJ5 CMT 12.3 PPG, 2.46 FT3/SK, 14.17 GAL/SK
Event	15	Check weight	3/16/2018	16:54:45	COM6					WEIGHT VERIFIED VIA PRESSUREIZED MUD SCALES
Event	16	Bump Bottom Plug	3/16/2018	16:59:46	USER					PRESSURED UP FROM 320PSI TO 1060PSI
Event	17	Pump Tail Cement	3/16/2018	17:03:13	COM6	12.8	8	340	42.3	109 SKS VARICEM GJ5 CMT 12.8 PPG, 2.18 FT3/SK, 12.11 GAL/SK
Event	18	Check weight	3/16/2018	17:04:00	COM6					WEIGHT VERIFIED VIA PRESSUREIZED MUD SCALES
Event	19	Slow Rate	3/16/2018	17:06:04	USER					SLOWED TO END CEMENT
Event	20	Shutdown	3/16/2018	17:10:18	USER					END OF CEMENT, WASH UP ON TOP OF PLUG.
Event	21	Pump Displacement	3/16/2018	17:12:39	COM6	8.33	10	700	94.7	FRESH WATER, SLOWED TO 2BPM AT 84.7BBLS TO BUMP PLUG. PRESSURE @2 WAS 330PSI
Event	22	Drop Top Plug	3/16/2018	17:12:50	USER					VERIFIED BY FLAG INDICATOR
Event	23	Bump Plug	3/16/2018	17:28:50	COM6	8.33	4	340	94.7	LAND PLUG AT 340 PSI, BROUGHT UP TO 1650 PSI AND HELD FOR TEN MINS FOR CASING TEST
Event	24	Check Floats	3/16/2018	17:39:00	USER					FLOATS HELD, 1 BBL BACK TO TRUCK
Event	25	End Job	3/16/2018	17:40:00	USER					RETURNS THROUGHOUT JOB, 28 BBLS CMT TO SURFACE
Event	26	Post-Job Safety Meeting (Pre Rig-Down)	3/16/2018	17:50:00	USER					ALL HES PRESENT
Event	27	Rig-Down Equipment	3/16/2018	18:00:00	USER					ALL HES PRESENT
Event	28	Pre-Convoy Safety Meeting	3/16/2018	18:45:00	USER					ALL HES PRESENT
Event	29	Crew Leave Location	3/16/2018	19:00:00	USER					THANK YOU FOR CHOOSING HALLIBURTON CEMENT, SHAWN BLOSSOM AND CREW

LARAMIE GUNDERSON 994-13-10E, 8 5/8" SURFACE

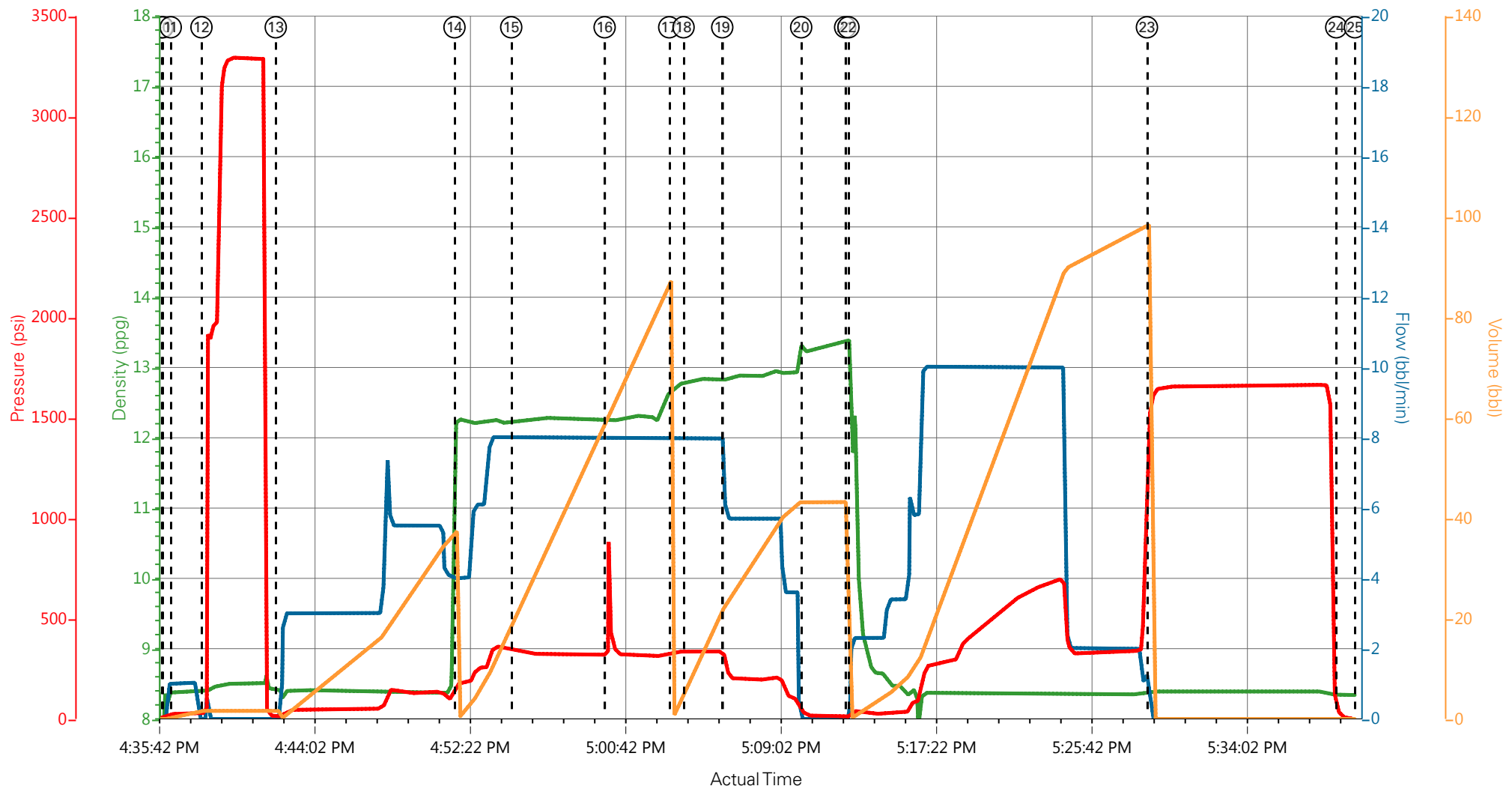

DH Density (ppg) 8.34 Comb Pump Rate (bbl/min) 0 PS Pump Press (psi) 1 Pump Stg Tot (bbl) 0

- | | | | | |
|---|--------------------------|--------------------|----------------------|---|
| ① Call Out | ⑦ Rig-Up Equipment | ⑬ Pump H2o Spacer | ⑰ Slow Rate | 25 End Job |
| ② Pre-Convoy Safety Meeting | ⑧ Pre-Job Safety Meeting | ⑭ Pump Lead Cement | 20 Shutdown | 26 Post-Job Safety Meeting (Pre Rig-Down) |
| ③ Crew Leave Yard | ⑨ Start Job | ⑮ Check weight | 21 Pump Displacement | 27 Rig-Down Equipment |
| ④ Arrive At Loc | ⑩ Prime Lines | ⑯ Bump Bottom Plug | 22 Drop Top Plug | 28 Pre-Convoy Safety Meeting |
| ⑤ Assessment Of Location Safety Meeting | ⑪ Drop Bottom Plug | ⑰ Pump Tail Cement | 23 Bump Plug | 29 Crew Leave Location |
| ⑥ Pre-Rig Up Safety Meeting | ⑫ Test Lines | ⑱ Check weight | 24 Check Floats | |

LARAMIE GUNDERSON 994-13-10E, 8 5/8" SURFACE

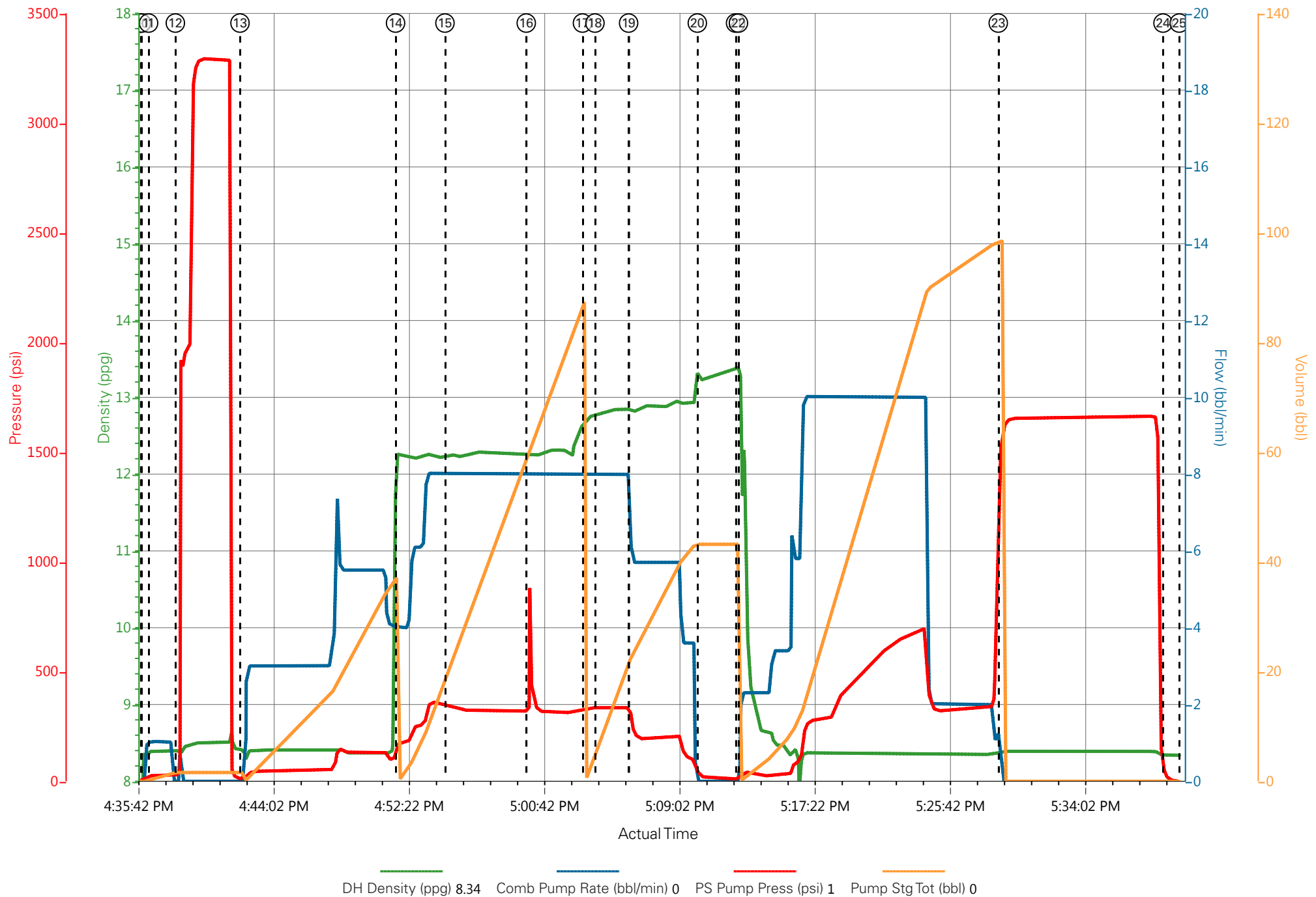

HALLIBURTON

iCem[®] Service

LARAMIE ENERGY II LLC EBUSINESS

For: Laramie

Date: Monday, March 19, 2018

GUNDERSON0994-13-10E Production

API#05-077-10539

Sincerely,

Grand Junction Cement Engineering

1.0 Real-Time Job Summary

1.1 Job Event Log

Type	Seq. No.	Graph Label	Date	Time	Source	Pass-Side Pump Pressure (psi)	Downhole Density (ppg)	Combined Pump Rate (bbl/min)	Pump Stage Total (bbl)	Comments
Event	1	Call Out	3/18/2018	21:00:00	USER					REQUESTED ON LOCATION @ 0400
Event	2	Pre-Convoy Safety Meeting	3/18/2018	22:30:00	USER					ALL HES PRESENT
Event	3	Crew Leave Yard	3/18/2018	22:40:00	USER					1 F550, 1 PUMP TRUCK & 1 660 BULK TURCK
Event	4	Arrive At Loc	3/19/2018	02:00:00	USER					RIG RUNNING CASING
Event	5	Assessment Of Location Safety Meeting	3/19/2018	02:10:00	USER					MET WITH COMP REP AND WENT OVER NUMBERS AND JOB PROCEDURE. WALKED AROUND LOCATION AND COLLECTED WATER SAMPLE (PH- 7, CHLORIDES- 0, TEMP- 71F). COMP REP WAS OFFERED SDS FOR ALL CHEMICLES USED BY HES.
Event	6	Pre-Rig Up Safety Meeting	3/19/2018	02:20:00	USER					ALL HES PRESENT
Event	7	Rig-Up Equipment	3/19/2018	02:30:00	USER					HES RIGGED UP EQUIPMENT WITHOUT ENTERING RED ZONE.
Event	8	Pre-Job Safety Meeting	3/19/2018	04:00:00	USER					ALL HES AND RIG CREW PRESENT
Event	9	Start Job	3/19/2018	04:32:00	COM3					TD 8447', TP 8437', SJ 85.14', OH 7.875'', CSG 4.5'' 11.6#, MUD 9.4 PPG. RIG CIRCULATED WELL @ APPROX 10 BPM WITH 780 PSI.
Event	10	Prime Pumps	3/19/2018	04:33:00	USER	168.00	8.30	1.00	2.0	8.33 PPG FRESH WATER
Event	11	Drop Bottom Plug	3/19/2018	04:33:31	USER					PLUG WENT, VERIFIED BY CO REP.
Event	12	Test Lines	3/19/2018	04:38:46	COM3	5228.00	8.38	0.50	0.5	ALL LINES HELD PRESSURE AT 5228 PSI
Event	13	Pump Spacer 1	3/19/2018	04:45:02	COM3	346.00	8.30	0.80	2.7	FRESH WATER SPACER (10 BBL), 8.33 PPG
Event	14	Check weight	3/19/2018	04:50:32	COM3					WEIGHT VERIFIED VIA PRESSUREIZED MUD SCALES
Event	15	Pump Spacer 2	3/19/2018	04:53:24	COM3	533.00	11.00	3.90	40.0	TUNED SPACER III (40 BBL), 11 PPG

Event	16	Pump Lead Cement	3/19/2018	05:00:00	COM3	536.00	12.51	8.00	310.3	NEOCHEM CEMENT 897 SKS (310 BBLS), 12.5 PPG, 1.94 FT3/SK, 9.6 GAL/SK
Event	17	Check weight	3/19/2018	05:01:31	COM3					WEIGHT VERIFIED VIA PRESSUREIZED MUD SCALES
Event	18	Pump Tail Cement	3/19/2018	05:42:34	COM3	347.00	13.30	8.00	119.2	THERMACEM CEMENT 386 SKS (119 BBLS), 13.3 PPG, 1.73 FT3/SK, 7.81 GAL/SK.
Event	19	Shutdown	3/19/2018	06:01:23	USER					END OF CMT
Event	20	Clean Lines	3/19/2018	06:03:58	USER					WASH UP PUMPS AND LINES
Event	21	Drop Top Plug	3/19/2018	06:10:08	USER					PLUG WENT, VERIFIED BY CO REP.
Event	22	Pump Displacement	3/19/2018	06:10:28	COM3	2228.00	8.32	8.00	119.5	8.34 PPG FRESH WATER (129.5 BBLS) 5 GAL CLA WEB & 1 GAL MMCR
Event	23	Slow Rate	3/19/2018	06:26:19	USER	1958.00	8.36	3.90	10.0	SLOW RATE TO 4 BPM PER CO REP TO LAND PLUG
Event	24	Bump Plug	3/19/2018	06:28:53	USER	3038.00	8.38	0.00	129.5	LAND PLUG AT 2280 PSI, BROUGHT UP TO 3038 PSI FOR A 10 MIN CSG TEST.
Event	25	Check Floats	3/19/2018	06:38:31	USER	3208.00	8.37	0.00	0.0	FLOATS HELD, 1 BBL BACK TO TRUCK
Event	26	End Job	3/19/2018	06:40:06	USER					PIPE WAS NOT RECIPROCATED DURING THE JOB, 10 BBL OF SPACER BACK TO SURFACE
Event	27	Post-Job Safety Meeting (Pre Rig-Down)	3/19/2018	06:43:40	USER					ALL HES PRESENT
Event	28	Rig-Down Equipment	3/19/2018	06:47:20	USER					ALL HES PRESENT
Event	29	Pre-Convoy Safety Meeting	3/19/2018	07:28:31	USER					ALL HES PRESENT
Event	30	Crew Leave Location	3/19/2018	07:35:00	USER					THANK YOU FOR CHOOSING HALLIBURTON CEMENT, CHRIS SMITH AND CREW

LARAMIE - GUNDERSON 994-13-10E - 4.5" PRODUCTION

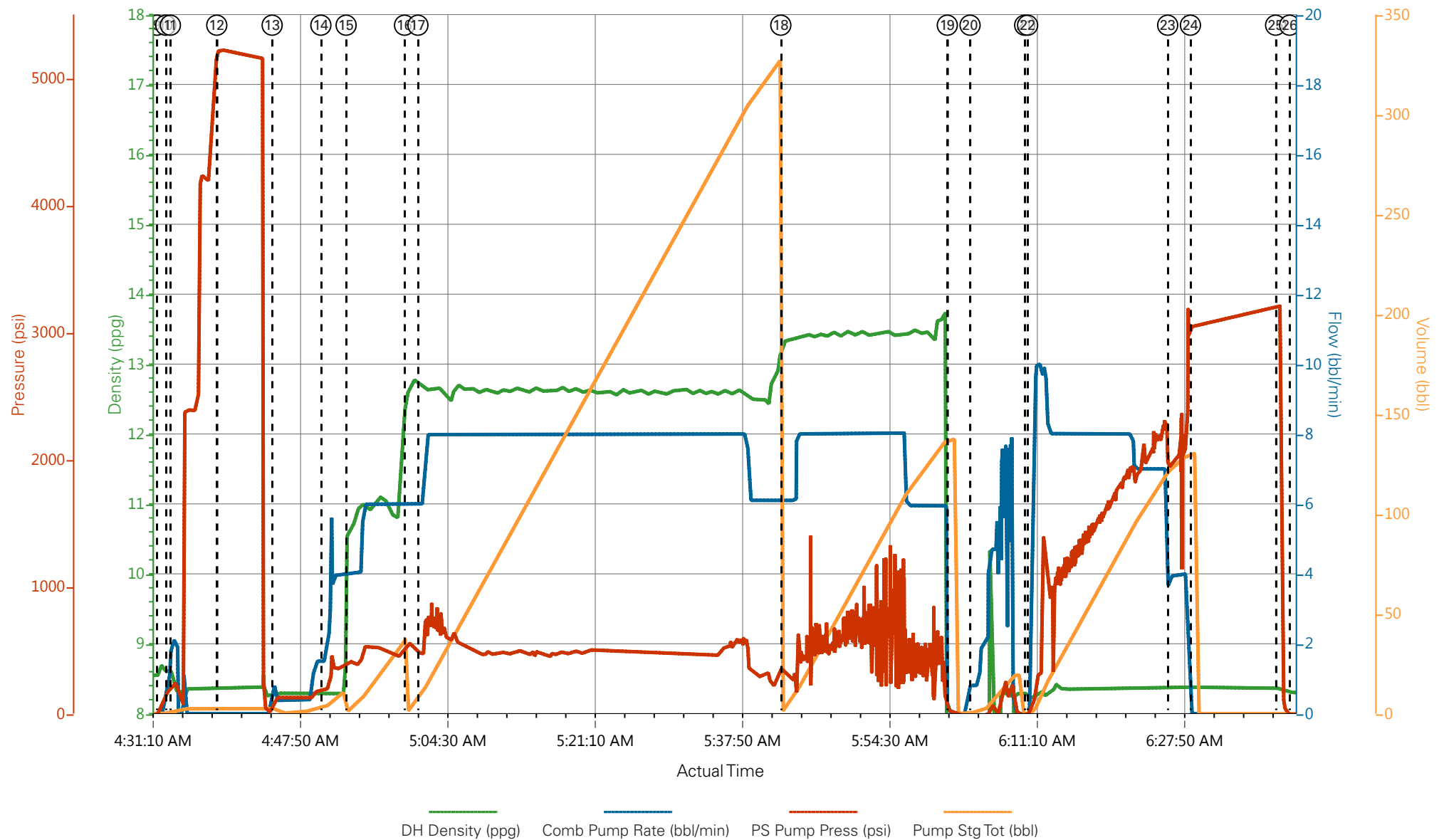

- | | | | | | |
|---|-----------------------------|--------------------|--------------------|----------------------|---|
| ① Call Out | ⑥ Pre-Rig Up Safety Meeting | ⑪ Drop Bottom Plug | ⑮ Pump Lead Cement | 21 DropTop Plug | 26 End Job |
| ② Pre-Convoy Safety Meeting | ⑦ Rig-Up Equipment | ⑫ Test Lines | ⑯ Check weight | 22 Pump Displacement | 27 Post-Job Safety Meeting (Pre Rig-Down) |
| ③ Crew Leave Yard | ⑧ Pre-Job Safety Meeting | ⑬ Pump Spacer 1 | ⑰ Pump Tail Cement | 23 Slow Rate | 28 Rig-Down Equipment |
| ④ Arrive At Loc | ⑨ Start Job | ⑭ Check weight | ⑱ Shutdown | 24 Bump Plug | 29 Pre-Convoy Safety Meeting |
| ⑤ Assessment Of Location Safety Meeting | ⑩ Prime Pumps | ⑮ Pump Spacer 2 | 20 Clean Lines | 25 Check Floats | 30 Crew Leave Location |

▼ **HALLIBURTON** | iCem® Service

Created: 2018-03-19 02:57:58, Version: 4.2.393

Edit

Customer : LARAMIE ENERGY II LLC EBUSINESS

Job Date : 3/19/2018

Well : GUNDERSON0994-13-10E

Representative : SHANE

Sales Order # : 904718306

E1 : C.SMITH/ S.LEWIS

LARAMIE - GUNDERSON 994-13-10E - 4.5" PRODUCTION

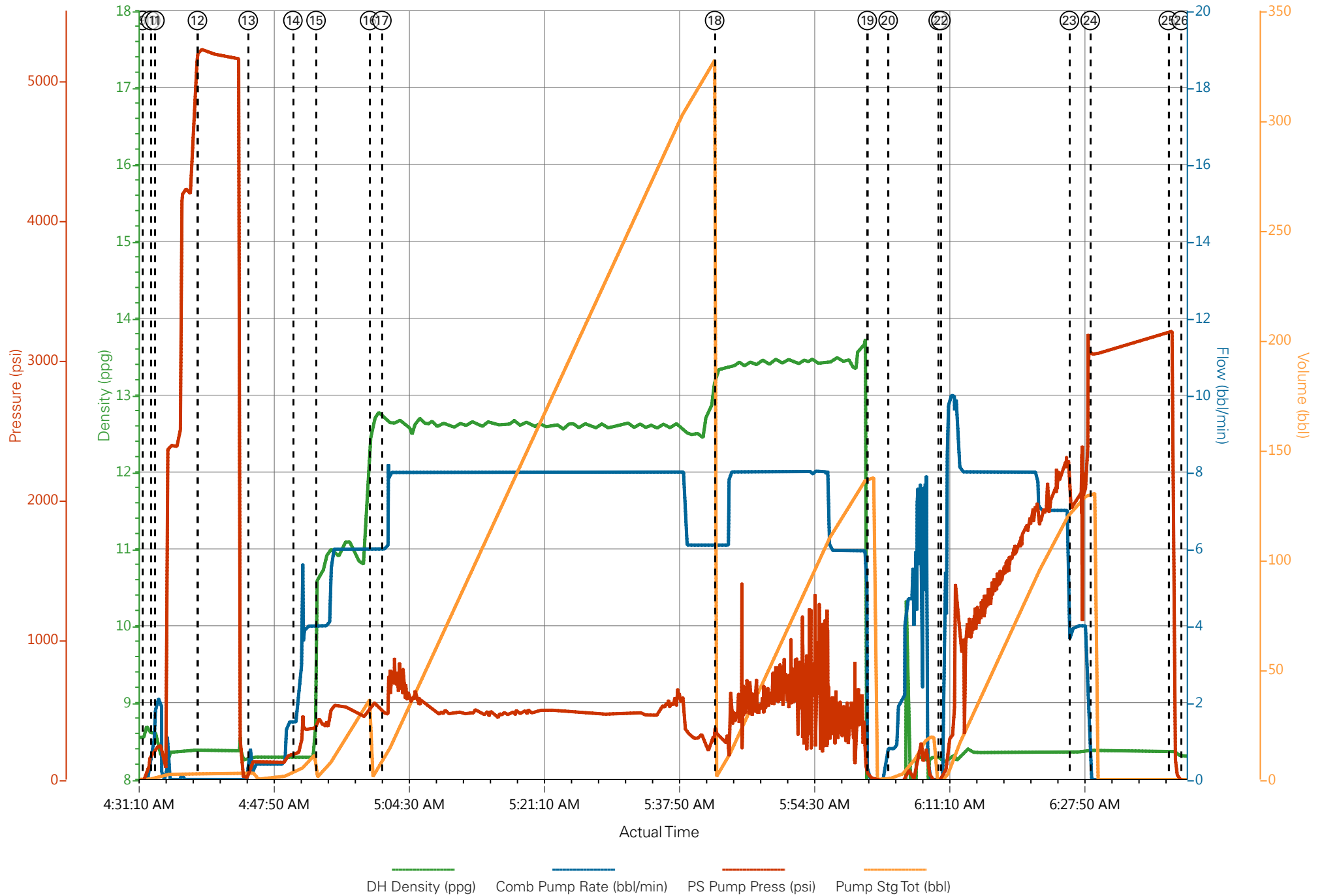

Job Information

Request/Slurry	2460779/1	Rig Name	H&P 522	Date	15/MAR/2018
Submitted By	Lukas Van Zyl	Job Type	Production Casing	Bulk Plant	Grand Junction
Customer	Laramie Energy	Location	Garfield	Well	Gunderson 0994-13-10E

Well Information

Casing/Liner Size	4.5 in	Depth MD	8449 ft	BHST	114°C / 237°F
Hole Size	7.875 in	Depth TVD	7630 ft	BHCT	77°C / 170°F
Pressure	4641 psi				

Drilling Fluid Information

Mud Supplier Name	Baroid	Mud Trade Name	BARADRIL-N	Density	9.9 lbm/gal
-------------------	--------	----------------	------------	---------	-------------

Cement Information - Lead Design



Conc	UOM	Cement/Additive	Sample Type	Sample Date	Lot No.	Cement Properties		
						Slurry Density	12.5	lbm/gal
						Slurry Yield	1.941	ft3/sack
						Water Requirement	9.623	gal/sack
						Total Mix Fluid	9.623	gal/sack
						Water Source	Fresh Water	
						Water Chloride		

This report is the property of Halliburton Energy Services and neither it nor any part thereof, nor a copy thereof, is to be published or disclosed without first securing the expressed written approval of Halliburton. It may however be used in the course of regular business operations by any person or concern receiving such report from Halliburton. This report is for information purposes only and the content is limited to the sample described. Halliburton makes no warranties, expressed or implied, as to the accuracy of the contents or results. Any user of this report agrees Halliburton shall not be liable for any loss or damage regardless of cause, including any act or omission of Halliburton, resulting from the use hereof.

Operation Test Results Request ID 2460779/1

Thickening Time - ON-OFF-ON

17/MAR/2018

Test Temp (degF)	Pressure (psi)	Reached in (min)	30 Bc (hh:mm)	50 Bc (hh:mm)	70 Bc (hh:mm)	100 Bc (hh:mm)	Start Bc	Stirring before stop (mins)	Static Period (min)	Peak reading (BC)
170	4641	48	4:45	5:09	5:09	5:44	9	50	15	11

Total sks = 897

Composite:

CS0649 TR 2878 390 SKS

CS0650 TR 8677 390 SKS

CS0652 TR 1283 117 SKS

No Deflection

Grand Junction Colorado

Fields	Values	Fields	Values	Events	Results
Project Name	GJ2460779-1 LARAMIE PRODUCTION LEAD	Job Type	PRODUCTION	30.00 Bc	04h:45m
Test ID	35337215	Cement Type	GCC TYPE I-II	40.00 Bc	05h:08m
Request ID	2460779-1	Cement Weight	Light Weight	50.00 Bc	05h:09m
Tested by	JASON	Test Date	03/16/18	70.00 Bc	05h:09m
Customer	LARAMIE ENERGY	Test Time	04:39 PM	100.00 Bc	05h:44m
Well No	GUNDERSON 0994-13-10E	Temp. Units	degF	00h:30m	9.54
Rig	H&P 522	Pressure Units	PSI	01h:00m	9.46
Casing/Liner Size	4.5 INCH	SW Version	2.1.0.507	01h:30m	9.85

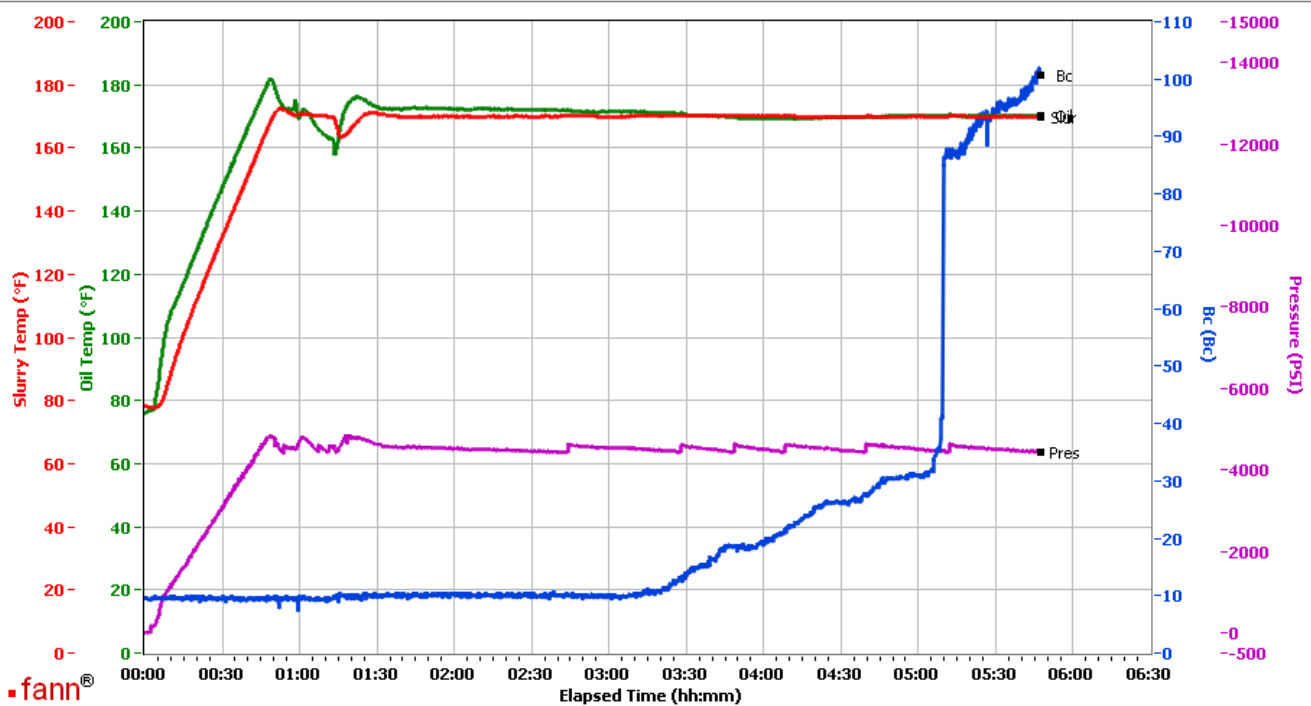

Data File C:\Documents and Settings\M290\Desktop\Test Data\GJ2460779-1 LARAMIE PRODUCTION LEAD BULK.tdms

Comments CS0649 TR 2878 390 SKS CS0650 TR 8677 390 SKS CS0652 TR 1283 117 SKS

This report is the property of Halliburton Energy Services and neither it nor any part thereof, nor a copy thereof, is to be published or disclosed without first securing the expressed written approval of Halliburton. It may however be used in the course of regular business operations by any person or concern receiving such report from Halliburton. This report is for information purposes only and the content is limited to the sample described. Halliburton makes no warranties, expressed or implied, as to the accuracy of the contents or results. Any user of this report agrees Halliburton shall not be liable for any loss or damage regardless of cause, including any act or omission of Halliburton, resulting from the use hereof.

HALLIBURTON

Rockies, Grand Junction

Lab Results- Tail

Job Information

Request/Slurry	2460780/1	Rig Name	H&P 522	Date	15/MAR/2018
Submitted By	Lukas Van Zyl	Job Type	Production Casing	Bulk Plant	Grand Junction
Customer	Laramie Energy	Location	Garfield	Well	Gunderson 0994-13-10E

Well Information

Casing/Liner Size	4.5 in	Depth MD	8449 ft	BHST	114°C / 237°F
Hole Size	7.875 in	Depth TVD	7630 ft	BHCT	77°C / 170°F
Pressure	4641 psi				

Drilling Fluid Information

Mud Supplier Name	Baroid	Mud Trade Name	BARADRIL-N	Density	9.9 lbm/gal
-------------------	--------	----------------	------------	---------	-------------

Cement Information - Tail Design



<u>Conc</u>	<u>UOM</u>	<u>Cement/Additive</u>	<u>Sample Type</u>	<u>Sample Date</u>	<u>Lot No.</u>	Cement Properties		
						Slurry Density	13.3	lbm/gal
						Slurry Yield	1.733	ft3/sack
						Water Requirement	7.799	gal/sack
						Total Mix Fluid	7.799	gal/sack
						Water Source	Fresh Water	
						Water Chloride	N/A	

This report is the property of Halliburton Energy Services and neither it nor any part thereof, nor a copy thereof, is to be published or disclosed without first securing the expressed written approval of Halliburton. It may however be used in the course of regular business operations by any person or concern receiving such report from Halliburton. This report is for information purposes only and the content is limited to the sample described. Halliburton makes no warranties, expressed or implied, as to the accuracy of the contents or results. Any user of this report agrees Halliburton shall not be liable for any loss or damage regardless of cause, including any act or omission of Halliburton, resulting from the use hereof.

Operation Test Results Request ID 2460780/1

Thickening Time - ON-OFF-ON

17/MAR/2018

Test Temp (degF)	Pressure (psi)	Reached in (min)	30 Bc (hh:mm)	50 Bc (hh:mm)	70 Bc (hh:mm)	100 Bc (hh:mm)	Start Bc	Stirring before stop (mins)	Static Period (min)	Peak reading (BC)
170	4641	48	3:34	3:59	3:59	3:59	16	58	15	14

Total sks = 386

CS0651 TR 8658 386 SKS

No deflection out of SD

Grand Junction, Colorado

Fields	Values	Fields	Values	Events	Results
Project Name	GJ2460780-1 LARAMIE PRODUCTION TAIL	Job Type	PRODUCTION	30.00 Bc	03h:24m
Test ID	35337217	Cement Type	MOUNTAIN G	40.00 Bc	03h:56m
Request ID	2460780-1	Cement Weight	Light Weight	50.00 Bc	03h:59m
Tested by	JASON	Test Date	03/16/18	70.00 Bc	03h:59m
Customer	LARAMIE ENERGY	Test Time	09:28 PM	100.00 Bc	03h:59m
Well No	GUNDERSON 0994-13-10E	Temp. Units	degF	00h:30m	13.44
Rig	H&P 522	Pressure Units	PSI	01h:00m	13.54
Casing/Liner Size	4.5 INCH	SW Version	2.1.0.507	01h:30m	13.74

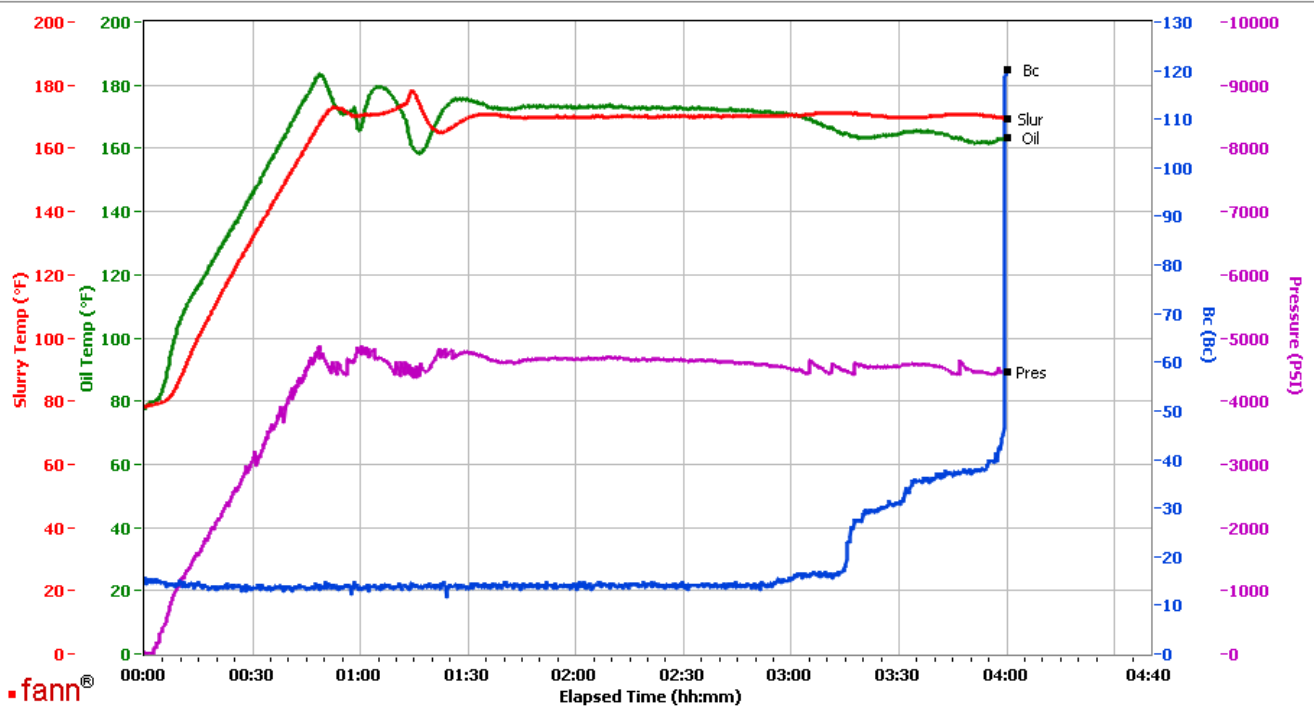

Data File C:\Documents and Settings\M290\Desktop\Test Data\GJ2460780-1 LARAMIE PRODUCTION TAIL BULK.tdms

Comments CS0651 TR 8658 386 SKS

This report is the property of Halliburton Energy Services and neither it nor any part thereof, nor a copy thereof, is to be published or disclosed without first securing the expressed written approval of Halliburton. It may however be used in the course of regular business operations by any person or concern receiving such report from Halliburton. This report is for information purposes only and the content is limited to the sample described. Halliburton makes no warranties, expressed or implied, as to the accuracy of the contents or results. Any user of this report agrees Halliburton shall not be liable for any loss or damage regardless of cause, including any act or omission of Halliburton, resulting from the use hereof.