

HALLIBURTON

iCem[®] Service

LARAMIE ENERGY LLC-EBUS

For: Aaron Duncan

Date: Tuesday, March 13, 2018

Gunderson 994-13-11W Surface PJR

API# 05-077-10531-00

Sincerely,

Grand Junction Cement Engineering

2.0 Real-Time Job Summary

2.1 Job Event Log

Type	Seq. No.	Graph Label	Date	Time	Source	DH Density (ppg)	Comb Pump Rate (bbl/min)	PS Pump Press (psi)	Pump Stg Tot (bbl)	Comments
Event	1	Call Out	3/12/2018	18:00:00	USER					ON LOCATION REQUESTED 23:30
Event	2	Pre-Convoy Safety Meeting	3/12/2018	19:45:00	USER					ALL HES PRESENT
Event	3	Crew Leave Yard	3/12/2018	20:00:00	USER					
Event	4	Arrive at Location from Service Center	3/12/2018	22:00:00	USER					RIG RUNNING CASING
Event	5	Assessment Of Location Safety Meeting	3/12/2018	22:05:00	USER					MET WITH COMPANY REP SDS OFFERED
Event	6	Pre-Rig Up Safety Meeting	3/12/2018	22:15:00	USER					ALL HES PRESENT
Event	7	Rig-Up Completed	3/13/2018	01:15:00	USER					1-ELITE, 1-660 BULK TRAILER, 8.625" QL, 2" PUMP IRON, 4" SUCTION HOSE
Event	8	Other	3/13/2018	01:29:00	USER					RIG CIRCULATED 9 BPM 154 PSI. WATER:TEMP-50, CL-0, PH-7
Event	9	Pre-Job Safety Meeting	3/13/2018	01:30:01	USER					ALL HES AND RIG CREW PRESENT
Event	10	Start Job	3/13/2018	02:05:00	USER	8.36	0.00	9.00	0.0	TD-1569', TP-1563.1', SJ-45.09', CSG-8.625" 28# J55, OH-11", MUD-9.2PPG
Event	11	Prime Pumps	3/13/2018	02:05:38	USER	4.44	0.00	20.00	3.0	FRESH WATER
Event	12	Drop Bottom Plug	3/13/2018	02:06:00	USER					PLUG AWAY
Event	13	Test Lines	3/13/2018	02:08:22	COM5	8.41	0.00	3116.00	3.1	PRESSURE HELD ON LINES

Event	14	Pump Water Spacer	3/13/2018	02:12:50	COM5	8.40	4.00	120.00	40.0	FRESH WATER
Event	15	Check weight	3/13/2018	02:19:30	COM5					WEIGHT VERIFIED BY PRESSURIZED MUD SCALES
Event	16	Pump Lead Cement	3/13/2018	02:24:54	COM5	12.30	8.00	390.00	78.0	LEAD CEMENT 178SKS, 12.3PPG, 2.46CF/SK, 14.17GL/SK
Event	17	Bottom Plug Ruptured	3/13/2018	02:31:44	COM5					BOTTOM PLUG RUPTURED 1100 PSI
Event	18	Pump Tail Cement	3/13/2018	02:35:18	COM5	12.80	8.00	316.00	42.3	TAIL CEMENT 109SKS, 12.8PPG, 2.18CF/SK, 12.11GL/SK
Event	19	Shutdown	3/13/2018	02:40:38	USER					WASHED UP ON TOP OF PLUG
Event	20	Drop Top Plug	3/13/2018	02:43:48	USER					PLUG AWAY
Event	21	Pump Displacement	3/13/2018	02:44:05	COM5	8.30	8.50	810.00	94.7	FRESH WATER
Event	22	Slow Rate	3/13/2018	02:56:27	USER	8.24	2.10	349.00	83.7	SLOW RATE LAST 10 BBLS
Event	23	Bump Plug	3/13/2018	03:00:27	COM5	8.25	2.00	375.00	94.7	PLUG BUMPED 375 PSI
Event	24	Casing Test	3/13/2018	03:01:02	COM5	8.29	0.00	1590.00	0.0	10 MINUTE CASING TEST 1600PSI
Event	25	Check Floats	3/13/2018	03:10:01	USER	8.24	0.00	1655.00	0.0	FLOATS HELD 1/2BBL BACK
Event	26	End Job	3/13/2018	03:10:46	COM5					GOOD RETURNS THROUGH OUT JOB, 26 BBLS CEMENT TO SURFACE
Event	27	Post-Job Safety Meeting (Pre Rig-Down)	3/13/2018	03:15:00	USER					ALL HES PRESENT
Event	28	Rig-Down Completed	3/13/2018	03:40:00	USER					
Event	29	Pre-Convoy Safety Meeting	3/13/2018	03:50:00	USER					ALL HES PRESENT
Event	30	Crew Leave Location	3/13/2018	04:00:00	USER					THANK YOU FOR CHOOSING HALLIBURTON, ANDREW BRENNECKE AND CREW

LARAMIE - GUNDERSON 994-13-11W - 8.625" SURFACE

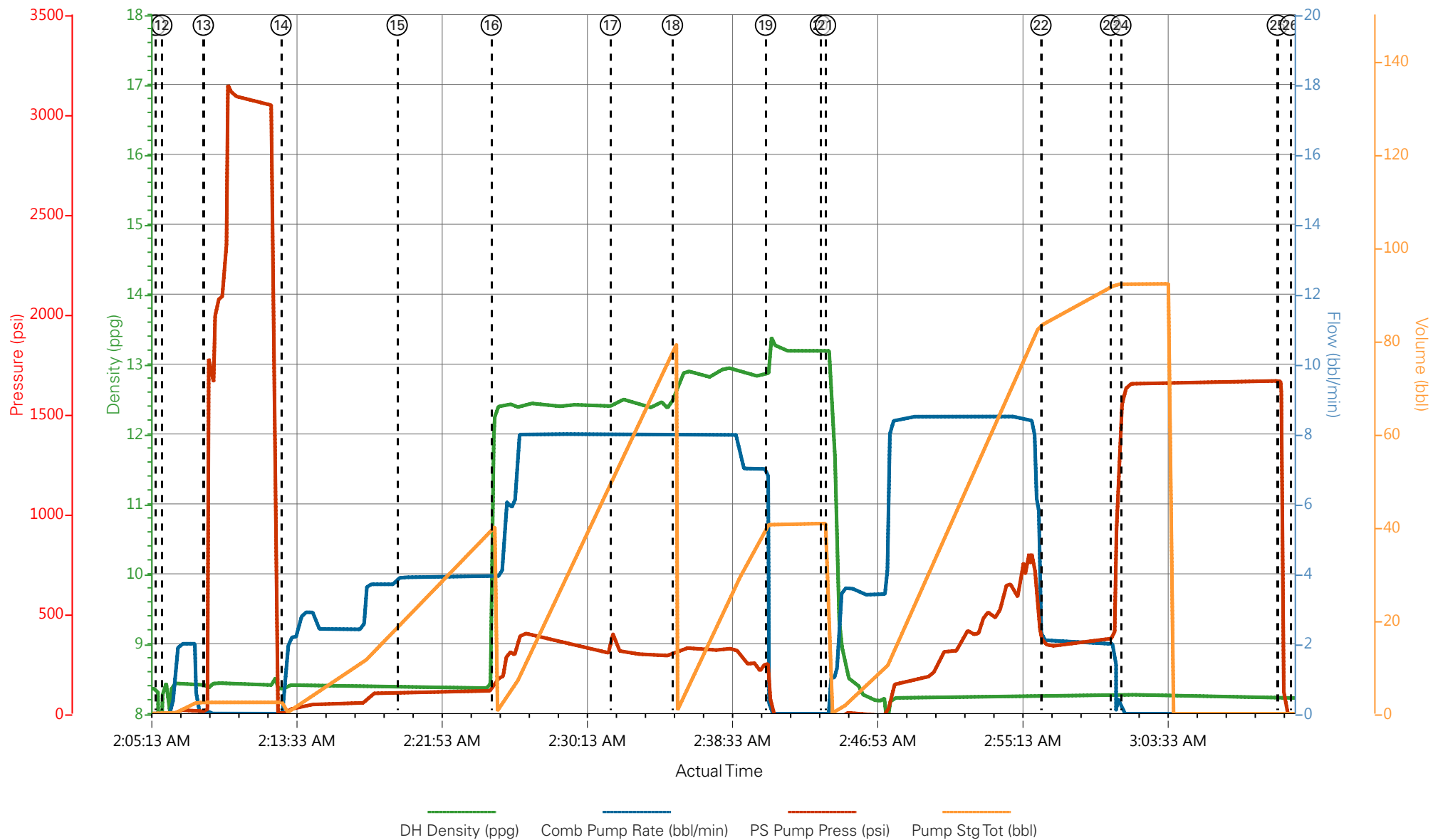

- | | | | | | |
|--|-----------------------------|---------------------|------------------------|----------------------|---|
| ① Call Out | ⑥ Pre-Rig Up Safety Meeting | ⑪ Prime Pumps | ⑯ Pump Lead Cement | 21 Pump Displacement | 26 End Job |
| ② Pre-Convoy Safety Meeting | ⑦ Rig-Up Completed | ⑫ Drop Bottom Plug | ⑰ Bottom Plug Ruptured | 22 Slow Rate | 27 Post-Job Safety Meeting (Pre Rig-Down) |
| ③ Crew Leave Yard | ⑧ Other | ⑬ Test Lines | ⑱ Pump Tail Cement | 23 Bump Plug | 28 Rig-Down Completed |
| ④ Arrive at Location from Service Center | ⑨ Pre-Job Safety Meeting | ⑭ Pump Water Spacer | ⑲ Shutdown | 24 Casing Test | 29 Pre-Convoy Safety Meeting |
| ⑤ Assessment Of Location Safety Meeting | ⑩ Start Job | ⑮ Check weight | 20 Drop Top Plug | 25 Check Floats | 30 Crew Leave Location |

▼ **HALLIBURTON** | iCem® Service

Created: 2018-03-12 22:35:00, Version: 4.2.393

Edit

Customer : LARAMIE ENERGY II LLC

Job Date : 3/12/2018 10:54:48 PM

Well : GUNDERSON 994-13-11W

Representative : SHANE HEARD

Sales Order # : 904705512

ELITE #2 : D.BRENNECKE

LARAMIE - GUNDERSON 994-13-11W - 8.625" SURFACE

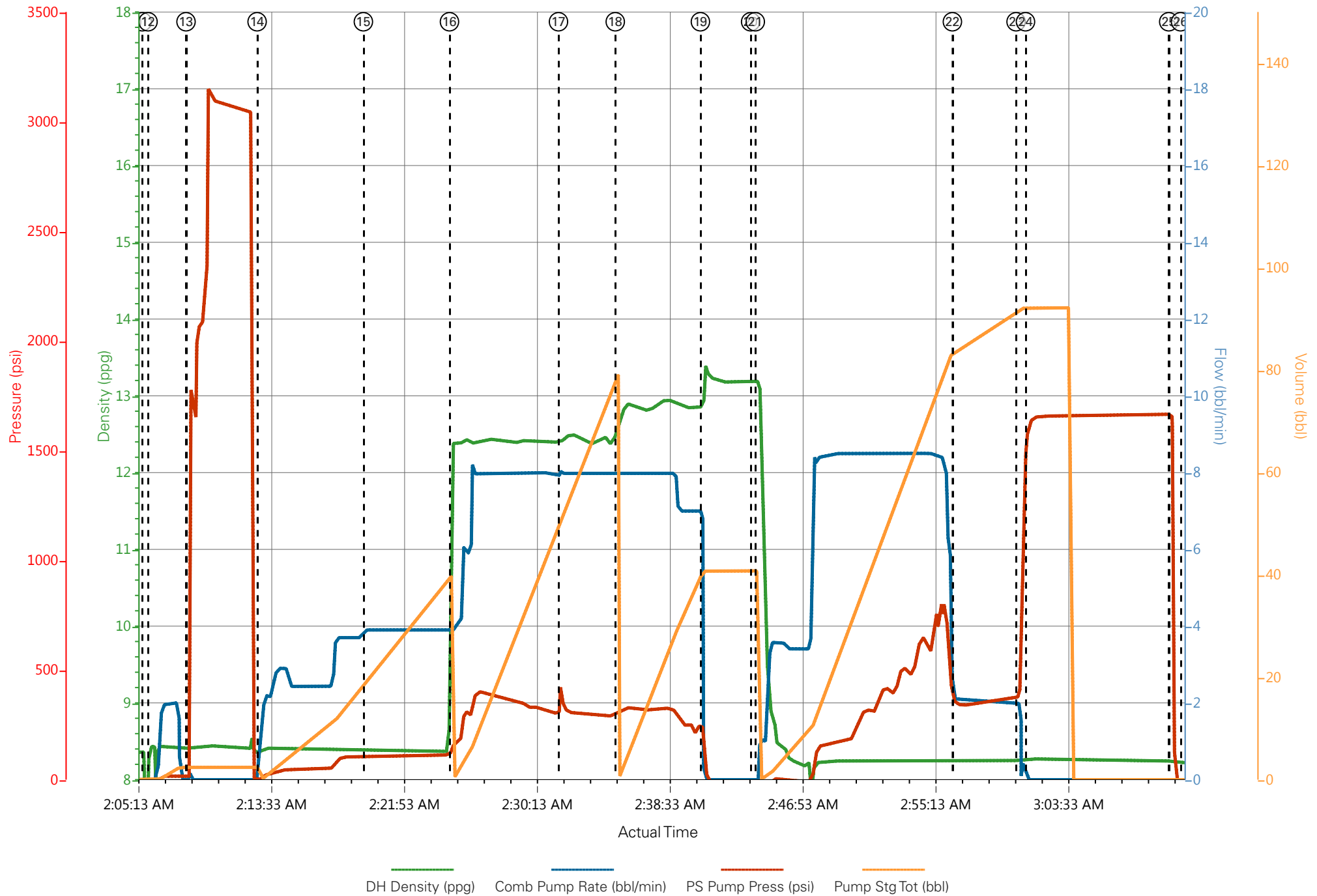

HALLIBURTON

iCem[®] Service

LARAMIE ENERGY LLC-EBUS

For: Aaron Duncan

Date: Thursday, March 15, 2018

Gunderson 994-13-11W Production PJR

API# 05-077-10531-00

Sincerely,

Grand Junction Cement Engineering

2.0 Real-Time Job Summary

2.1 Job Event Log

Type	Seq. No.	Graph Label	Date	Time	Source	DH Density (ppg)	Comb Pump Rate (bbl/min)	PS Pump Press (psi)	Pump Stg Tot (bbl)	Comments
Event	1	Call Out	3/15/2018	02:00:00	USER					REQUESTED ON LOCATION @ 07:30
Event	2	Pre-Convoy Safety Meeting	3/15/2018	04:00:00	USER					ALL HES PRESENT
Event	3	Crew Leave Yard	3/15/2018	04:15:00	USER					1 HT 400 PUMP TRUCK E4, 1 660 BULK TRUCK, 1 550 SERVICE PICKUP
Event	4	Arrive At Loc	3/15/2018	05:30:00	USER					RIG RUNNING CASING WHEN HES ARRIVED AT LOCATION
Event	5	Assessment Of Location Safety Meeting	3/15/2018	05:45:00	USER					MET WITH COMP REP, AND WENT OVER NUMBERS AND JOB PROCEDURE. WALKED AROUND LOCATION AND COLLECTED WATER SAMPLE (PH- 7.0, CHLORIDES- 0, TEMP- 55F). COMP REP WAS OFFERED SDS FOR ALL CHEMICLES USED BY HES.
Event	6	Pre-Rig Up Safety Meeting	3/15/2018	05:50:00	USER					ALL HES PRESENT
Event	7	Rig-Up Equipment	3/15/2018	06:00:00	USER					HES RIGGED UP 1 HT400 PUMP TRUCK, 1 660 BULK TRUCK, 2 CEMENT SILOS, 2" DISCHARGE IRON, AND 4" SUCTION HOSE WITHOUT ENTERING RED ZONE.
Event	8	Pre-Job Safety Meeting	3/15/2018	07:15:00	USER					ALL HES EMPLOYEES AND RIG CREW PRESENT, RIG CIRCULATED @ 9.5 BPM PRIOR TO JOB PRESSURE @ 570PSI.
Event	9	Start Job	3/15/2018	07:33:00	COM6					TD 7694', TP 7684' OF 4 ½" 11.6# P110 CSG, SJ 86.83', SURFACE CSG 8 5/8" 28# J55 SET @ 1559', OH 7 7/8", MUD 9.1 PPG

Event	10	Prime Lines	3/15/2018	07:33:40	USER	8.33	2	60	2	8.33 PPG FRESH WATER
Event	11	Drop Bottom Plug	3/15/2018	07:33:53	USER					VERIFIED BY PLUG INDICATOR
Event	12	Test Lines	3/15/2018	07:38:02	COM6			5160		ALL LINES HELD PRESSURE AT 5160 PSI
Event	13	Tuned Spacer	3/15/2018	07:43:26	COM6	11	4	200	40	40 BBL TUNED SPACER III, 11 PPG, 4.86 FT3/SK, 31.9 GAL/SK
Event	14	Check weight	3/15/2018	07:44:44	COM6					WEIGHT VERIFIED VIA PRESSUREIZED MUD SCALES
Event	15	Pump Lead Cement	3/15/2018	07:53:26	COM6	12.5	8	480	265	767 SKS OF NEOCEM CMT 12.5 PPG, 1.94 FT3/SK, 9.6 GAL/SK.
Event	16	Check weight	3/15/2018	07:56:16	COM6					WEIGHT VERIFIED VIA PRESSUREIZED MUD SCALES
Event	17	Slow Rate	3/15/2018	08:26:08	USER					SLOWED TO END LEAD SILO
Event	18	Pump Tail Cement	3/15/2018	08:32:56	COM6	13.3	7	380	122	396 SKS THERMACEM CMT 13.3 PPG, 1.73 FT3/SK, 7.81 GAL/SK.
Event	19	Check weight	3/15/2018	08:34:40	COM6					WEIGHT VERIFIED VIA PRESSUREIZED MUD SCALES
Event	20	Slow Rate	3/15/2018	08:51:00	USER					SLOWED TO END TAIL SILO
Event	21	Shutdown	3/15/2018	08:59:25	USER					END OF CEMENT. CLEAN PUMPS AND LINES TO CELLAR.
Event	22	Drop Top Plug	3/15/2018	09:01:06	USER					VERIFIED BY PLUG INDICATOR
Event	23	Pump Displacement	3/15/2018	09:01:59	COM6	8.4	10	2500	117.8	1 GAL MMCR IN FIRST 10 BBLS, 5 GALS CLAY WEB THROUGHT DISPLACEMENT
Event	24	Slow Rate	3/15/2018	09:14:45	USER	8.4	4	1900	107.8	SLOW RATE TO 4 BPM TO BUMP PLUG
Event	25	Bump Plug	3/15/2018	09:17:29	COM6	8.4	4	2000	117.8	LANDED PLUG AT 2000 PSI, BROUGHT UP TO 3000 PSI. HELD PRESSURE FOR TEN MINS FOR CASING TEST.
Event	26	Check Floats	3/15/2018	09:28:03	USER					FLOATS HELD, 1.5 BBL BACK TO TRUCK
Event	27	End Job	3/15/2018	09:29:00	COM6					RETURNS THROUGHT JOB, 40BBLS OF TUNED

SPACER TO SURFACE. 40# OF SUGAR USED.

Event	28	Post-Job Safety Meeting (Pre Rig-Down)	3/15/2018	09:35:00	USER	ALL HES PRESENT
Event	29	Rig-Down Equipment	3/15/2018	09:40:00	USER	ALL HES PRESENT
Event	30	Pre-Convoy Safety Meeting	3/15/2018	10:30:00	USER	ALL HES PRESENT
Event	31	Crew Leave Location	3/15/2018	10:45:00	USER	THANK YOU FOR CHOOSING HALLIBURTON CEMENT, SHAWN BLOSSOM AND CREW

LARAMIE GUNDERSON 994-13-11W, 4.5" PRODUCTION

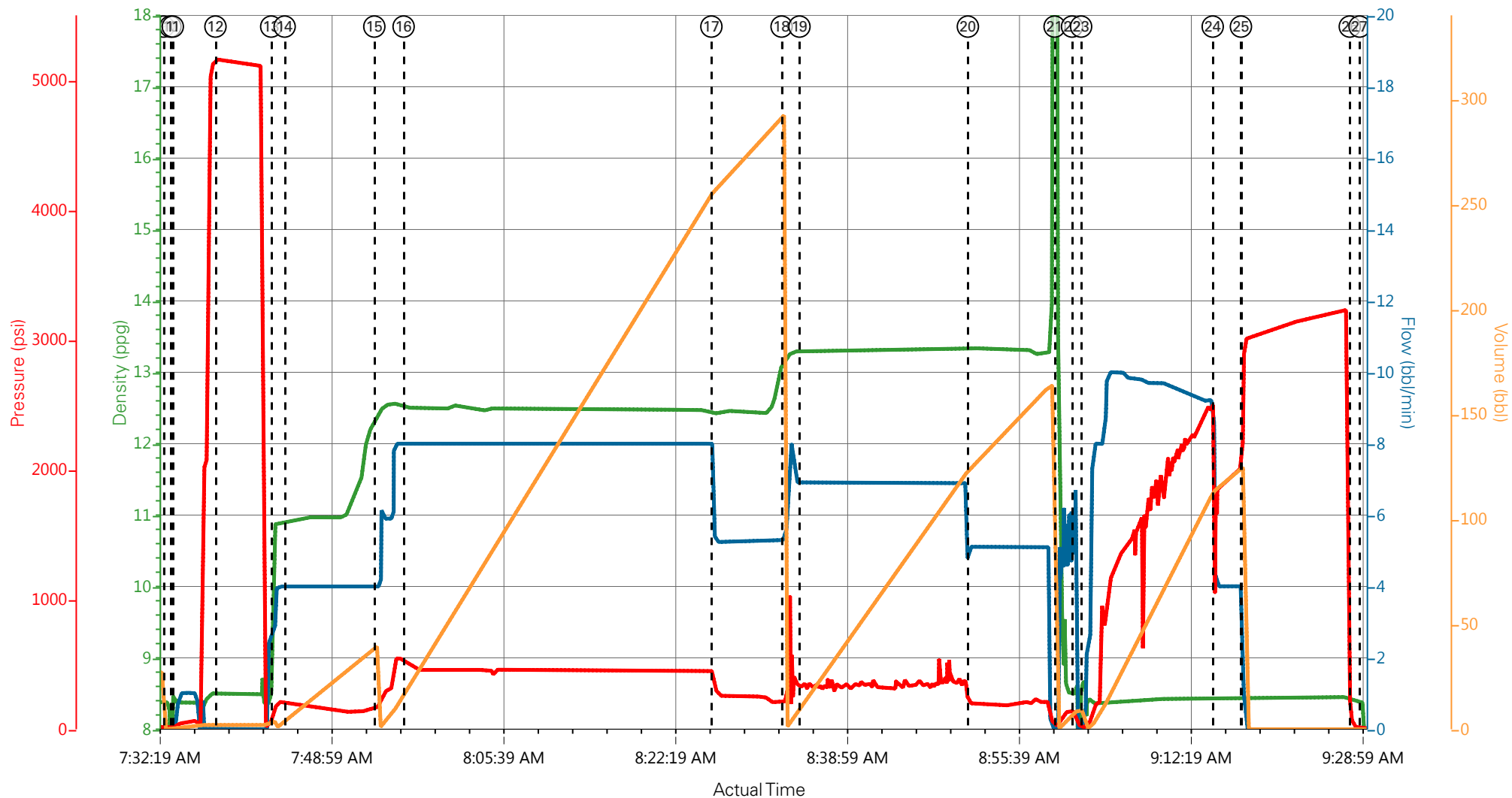

DH Density (ppg) 0.01 Comb Pump Rate (bbl/min) 0 PS Pump Press (psi) 6 Pump Stg Tot (bbl) 0

- | | | | | | |
|---|--------------------------|--------------------|----------------------|---|------------------------|
| ① Call Out | ⑦ Rig-Up Equipment | ⑬ Tuned Spacer | ⑰ Check weight | 25 Bump Plug | 31 Crew Leave Location |
| ② Pre-Convoy Safety Meeting | ⑧ Pre-Job Safety Meeting | ⑭ Check weight | 20 Slow Rate | 26 Check Floats | |
| ③ Crew Leave Yard | ⑨ Start Job | ⑮ Pump Lead Cement | 21 Shutdown | 27 End Job | |
| ④ Arrive At Loc | ⑩ Prime Lines | ⑯ Check weight | 22 Drop Top Plug | 28 Post-Job Safety Meeting (Pre Rig-Down) | |
| ⑤ Assessment Of Location Safety Meeting | ⑪ Drop Bottom Plug | ⑱ Slow Rate | 23 Pump Displacement | 29 Rig-Down Equipment | |
| ⑥ Pre-Rig Up Safety Meeting | ⑫ Test Lines | ⑲ Pump Tail Cement | 24 Slow Rate | 30 Pre-Convoy Safety Meeting | |

▼ **HALLIBURTON** | iCem® Service

Created: 2018-03-15 06:18:12, Version: 4.2.393

Edit

Customer : LARAMIE ENERGY II LLC EBUSINESS

Job Date : 3/15/2018

Well : GUNDERSON 994-13-11W

Representative : SHANE HEARD

Sales Order # : 904709132

ELITE 4 : A.ANGELO/S.BLOSSOM

LARAMIE GUNDERSON 994-13-11W, 4.5" PRODUCTION

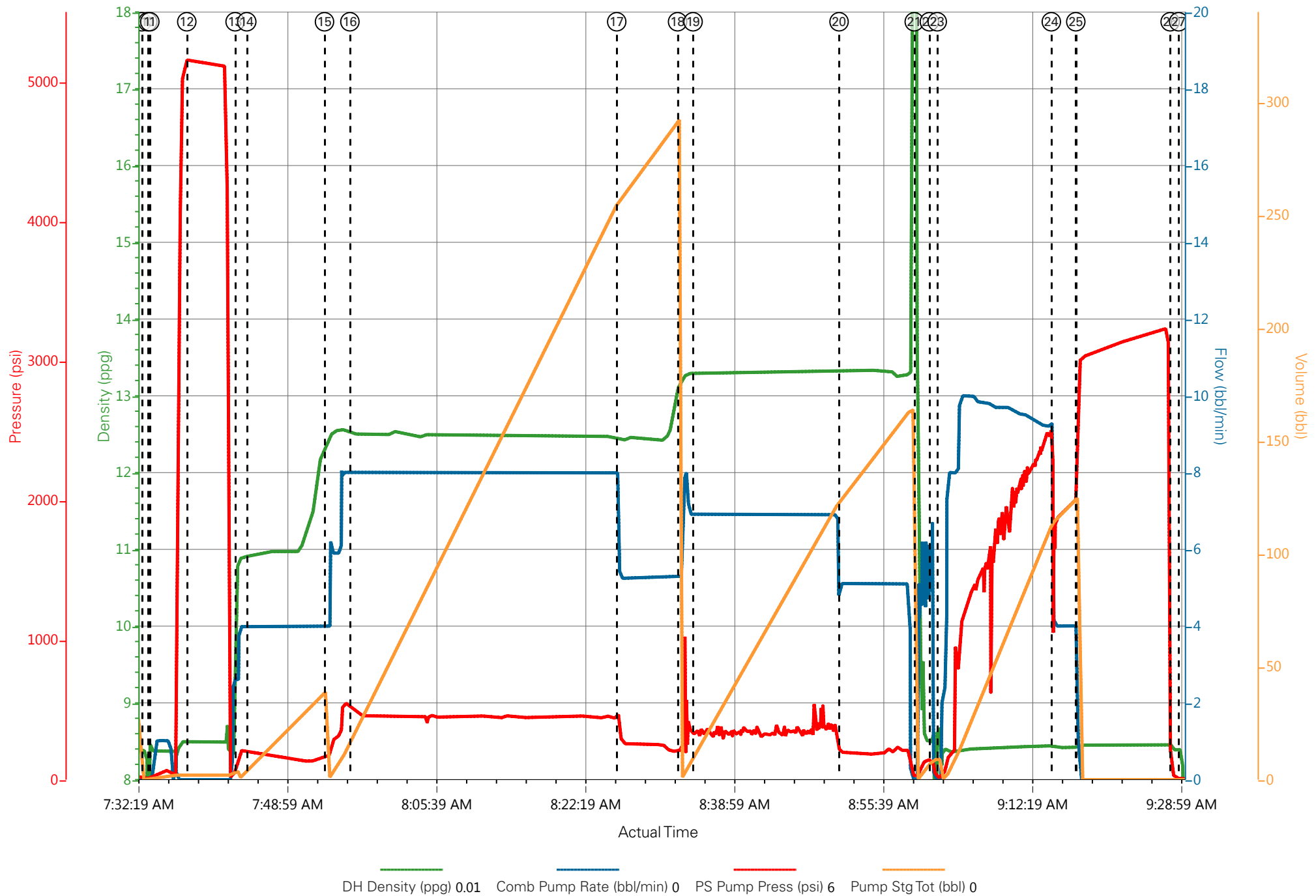

Job Information

Request/Slurry	2459947/1	Rig Name	H&P 522	Date	12/MAR/2018
Submitted By	Aaron Katz	Job Type	Production Casing	Bulk Plant	Grand Junction
Customer	Laramie Energy	Location	Garfield	Well	Gunderson 0994-13-11W

Well Information

Casing/Liner Size	4.5 in	Depth MD	7729 ft	BHST	113°C / 236°F
Hole Size	7.875 in	Depth TVD	7597 ft	BHCT	76°C / 169°F
Pressure	4621 psi				

Drilling Fluid Information

Mud Supplier Name	Baroid	Mud Trade Name	BARADRIL-N	Density	9.9 lbm/gal
--------------------------	--------	-----------------------	------------	----------------	-------------

Cement Information - Lead Design



<u>Conc</u>	<u>UOM</u>	<u>Cement/Additive</u>	<u>Sample Type</u>	<u>Sample Date</u>	<u>Lot No.</u>	Cement Properties		
		NeoCem Lead				Slurry Density	12.5	lbm/gal
						Slurry Yield	1.941	ft3/sack
						Water Requirement	9.623	gal/sack
						Total Mix Fluid	9.623	gal/sack
						Water Source	Fresh Water	
						Water Chloride	N/A	

This report is the property of Halliburton Energy Services and neither it nor any part thereof, nor a copy thereof, is to be published or disclosed without first securing the expressed written approval of Halliburton. It may however be used in the course of regular business operations by any person or concern receiving such report from Halliburton. This report is for information purposes only and the content is limited to the sample described. Halliburton makes no warranties, expressed or implied, as to the accuracy of the contents or results. Any user of this report agrees Halliburton shall not be liable for any loss or damage regardless of cause, including any act or omission of Halliburton, resulting from the use hereof.

Thickening Time - ON-OFF-ON

13/MAR/2018

Test Temp (degF)	Pressure (psi)	Reached in (min)	30 Bc (hh:min)	50 Bc (hh:min)	70 Bc (hh:min)	100 Bc (hh:min)	Start Bc	Stirring before stop (mins)	Static Period (min)	Peak reading (BC)
169	4621	39	4:37	5:04	5:26	6:21	18	49	15	19

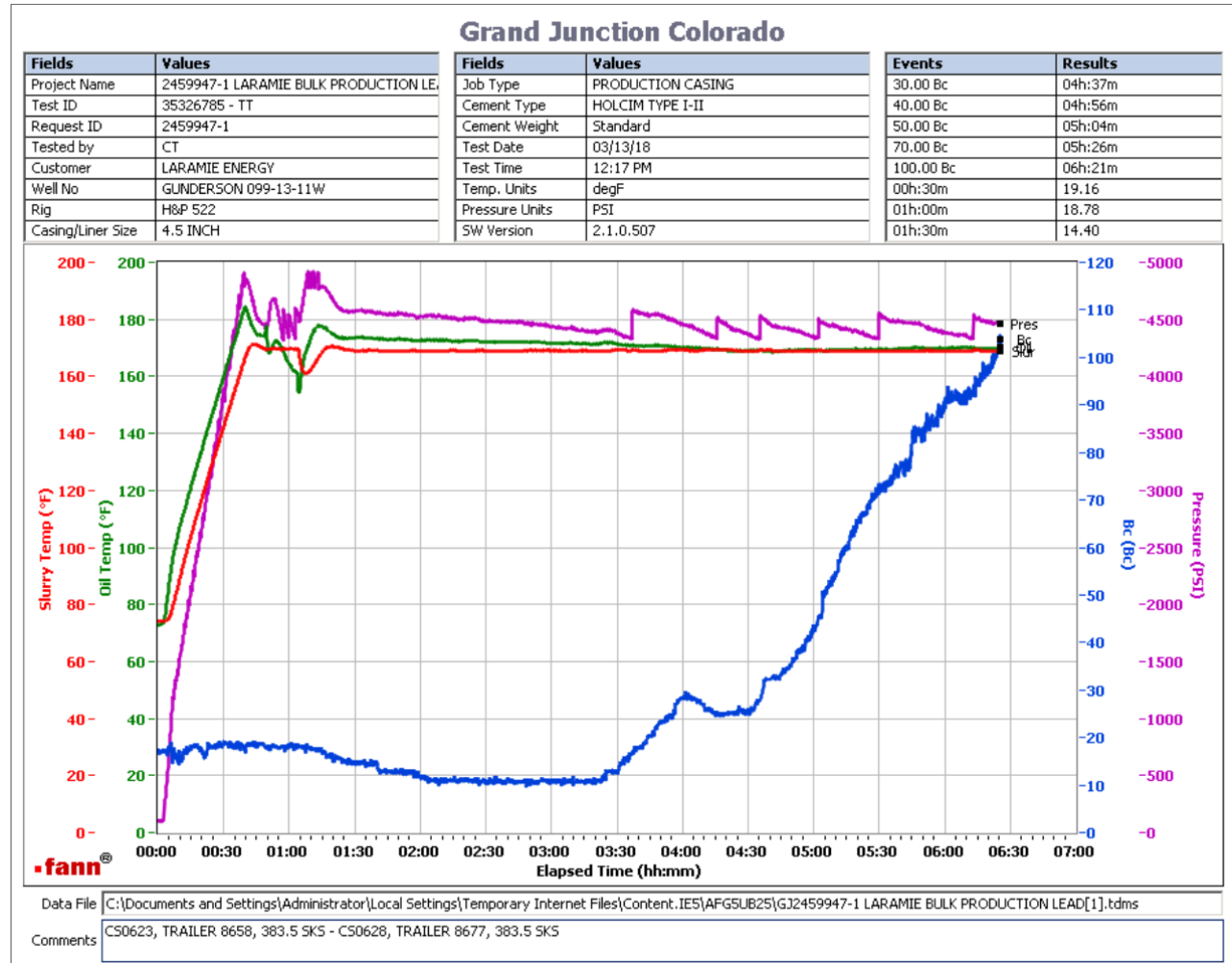

Total sks = 767

CS0623, Trailer 8658, 383.5 sks

CS0628, Trailer 8677, 383.5 sks

Deflected from 18Bc---> 19Bc

This report is the property of Halliburton Energy Services and neither it nor any part thereof, nor a copy thereof, is to be published or disclosed without first securing the expressed written approval of Halliburton. It may however be used in the course of regular business operations by any person or concern receiving such report from Halliburton. This report is for information purposes only and the content is limited to the sample described. Halliburton makes no warranties, expressed or implied, as to the accuracy of the contents or results. Any user of this report agrees Halliburton shall not be liable for any loss or damage regardless of cause, including any act or omission of Halliburton, resulting from the use hereof.

Job Information

Request/Slurry	2459948/1	Rig Name	H&P 522	Date	12/MAR/2018
Submitted By	Aaron Katz	Job Type	Production Casing	Bulk Plant	Grand Junction
Customer	Laramie Energy	Location	Garfield	Well	Gunderson 0994-13-11W

Well Information

Casing/Liner Size	4.5 in	Depth MD	7729 ft	BHST	113°C / 236°F
Hole Size	7.875 in	Depth TVD	7597 ft	BHCT	76°C / 169°F
Pressure	4621 psi				

Drilling Fluid Information

Mud Supplier Name	Baroid	Mud Trade Name	BARADRIL-N	Density	9.9 lbm/gal
--------------------------	--------	-----------------------	------------	----------------	-------------

Cement Information - Tail Design



<u>Conc</u>	<u>UOM</u>	<u>Cement/Additive</u>	<u>Sample Type</u>	<u>Sample Date</u>	<u>Lot No.</u>	Cement Properties		
		ThermaCem Tail				Slurry Density	13.3	lbm/gal
						Slurry Yield	1.733	ft3/sack
						Water Requirement	7.799	gal/sack
						Total Mix Fluid	7.799	gal/sack
						Water Source	Field (Fresh) Water	
						Water Chloride	N/A	

This report is the property of Halliburton Energy Services and neither it nor any part thereof, nor a copy thereof, is to be published or disclosed without first securing the expressed written approval of Halliburton. It may however be used in the course of regular business operations by any person or concern receiving such report from Halliburton. This report is for information purposes only and the content is limited to the sample described. Halliburton makes no warranties, expressed or implied, as to the accuracy of the contents or results. Any user of this report agrees Halliburton shall not be liable for any loss or damage regardless of cause, including any act or omission of Halliburton, resulting from the use hereof.

Thickening Time - ON-OFF-ON

13/MAR/2018

Test Temp (degF)	Pressure (psi)	Reached in (min)	50 Bc (hh:min)	70 Bc (hh:min)	100 Bc (hh:min)	Start Bc	Stirring before stop (mins)	Static Period (min)	Peak reading (BC)
169	4621	39	3:19	3:39	3:42	31	49	15	28

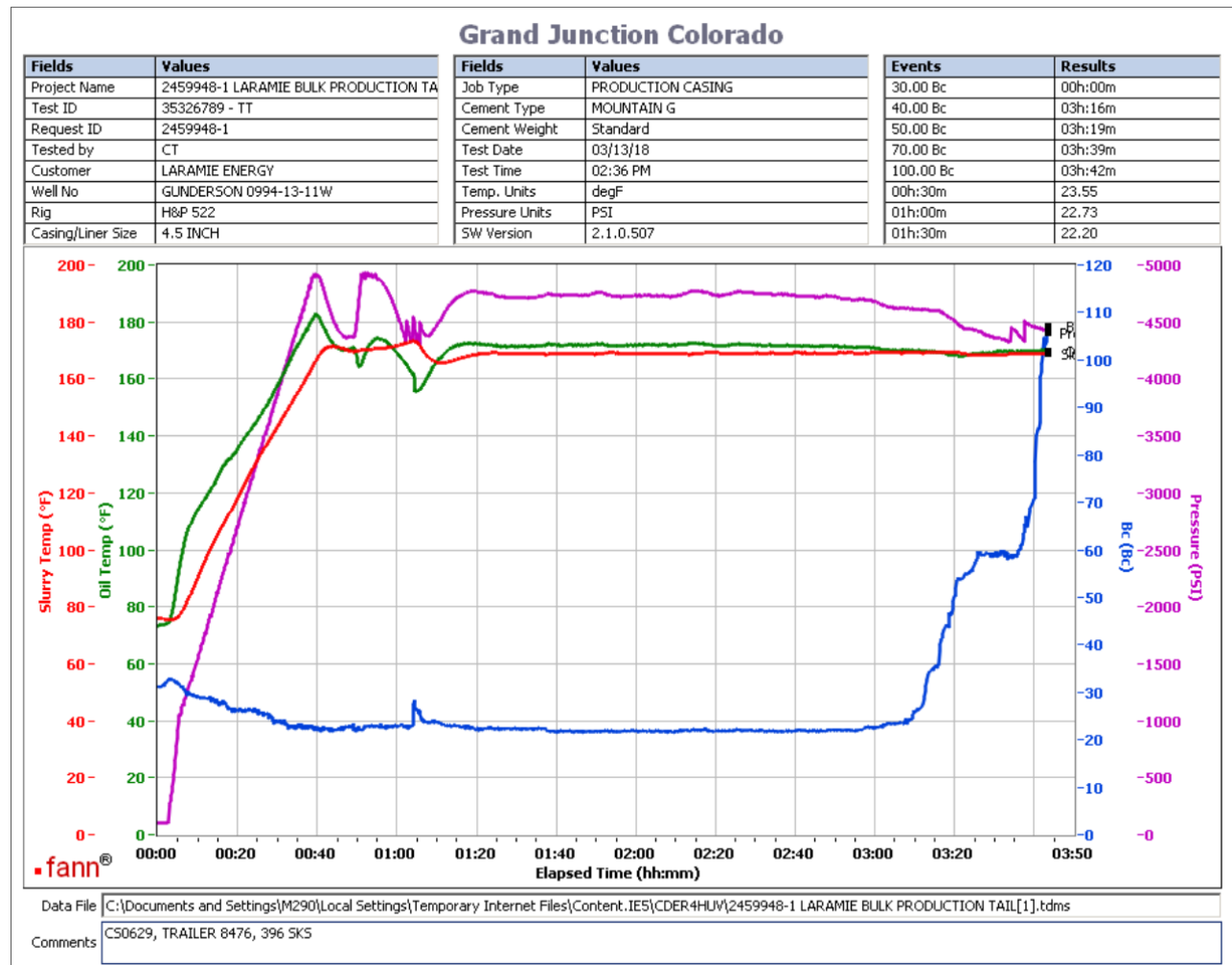

Total sks = 396
 CS0629, Trailer 8476, 396 sks
 deflected from 23Bc--- > 28bc ---- > 25Bc

This report is the property of Halliburton Energy Services and neither it nor any part thereof, nor a copy thereof, is to be published or disclosed without first securing the expressed written approval of Halliburton. It may however be used in the course of regular business operations by any person or concern receiving such report from Halliburton. This report is for information purposes only and the content is limited to the sample described. Halliburton makes no warranties, expressed or implied, as to the accuracy of the contents or results. Any user of this report agrees Halliburton shall not be liable for any loss or damage regardless of cause, including any act or omission of Halliburton, resulting from the use hereof.