

HALLIBURTON

iCem[®] Service

LARAMIE ENERGY LLC

Date: Sunday, March 04, 2018

GUNDERSON 994-13-06W

Laramie Gunderson 994-13-06W Surface

API # 05-077-10541-00

Job Date: Sunday, March 04, 2018

Sincerely,

Grand Junction Cement Engineering

1.0 Real-Time Job Summary

1.1 Job Event Log

Type	Seq. No.	Graph Label	Date	Time	Source	DH Density (ppg)	Comb Pump Rate (bbl/min)	PS Pump Press (psi)	Pump Stg Tot (bbl)	Comments
Event	1	Call Out	3/4/2018	03:00:00	USER					REQUESTED ON LOCATION @ 09:00
Event	2	Pre-Convoy Safety Meeting	3/4/2018	05:15:00	USER					ALL HES PRESENT
Event	3	Crew Leave Yard	3/4/2018	05:30:00	USER					1 HT 400 PUMP TRUCK E4, 1 660 BULK TRUCKS, 1 550 SERVICE PICKUP
Event	4	Arrive At Loc	3/4/2018	07:00:00	USER					RIG RUNNING CASING WHEN HES ARRIVED
Event	5	Assessment Of Location Safety Meeting	3/4/2018	07:15:00	USER					MET WITH COMP REP, AND WENT OVER NUMBERS AND JOB PROCEDURE. WALKED AROUND LOCATION AND COLLECTED WATER SAMPLE (PH- 7.0, CHLORIDES- 0, TEMP- 50F). COMP REP WAS OFFERED SDS FOR ALL CHEMICLES USED BY HES.
Event	6	Pre-Rig Up Safety Meeting	3/4/2018	07:20:00	USER					ALL HES PRESENT
Event	7	Rig-Up Equipment	3/4/2018	07:30:00	USER					HES RIGGED UP EQUIPMENT WITHOUT ENTERING RED ZONE.
Event	8	Pre-Job Safety Meeting	3/4/2018	09:30:00	USER					ALL HES EMPLOYEES AND RIG CREW PRESENT, RIG CIRCULATED @ 10 BPM FOR .5HR PRIOR TO JOB, PRESSURE @ 190 PSI
Event	9	Start Job	3/4/2018	09:50:00	COM6					TD-1555', TP-1545', SJ-47.59', CSG-8.625" 28# J55, OH-11", MUD- 9.1PPG
Event	10	Drop Bottom Plug	3/4/2018	09:51:22	USER					VERIFIED BY FLAG INDICATOR
Event	11	Prime Lines	3/4/2018	09:52:03	USER	8.33	2	60	2	8.33 PPG FRESH WATER
Event	12	Test Lines	3/4/2018	09:53:00	COM6	8.33	0	3285	.5	ALL LINES HELD PRESSURE AT 3285 PSI

Event	13	Pump H2O Spacer	3/4/2018	09:56:30	COM6	8.33	4	150	30	8.33 PPG FRESH WATER
Event	14	Pump Lead Cement	3/4/2018	10:05:51	COM6	12.30	8	390	86.3	197 SKS VARICEM GJ5 CMT 12.3 PPG, 2.46 FT3/SK, 14.17 GAL/SK
Event	15	Check weight	3/4/2018	10:06:30	COM6					WEIGHT VERIFIED VIA PRESSUREIZED MUD SCALES
Event	16	Bump Bottom Plug	3/4/2018	10:14:41	USER					BUMPED PLUG AT 350PSI BROUGHT UP TO 850PSI
Event	17	Pump Tail Cement	3/4/2018	10:18:24	COM6	12.8	8	380	42.3	109 SKS VARICEM GJ5 CMT 12.8 PPG, 2.18 FT3/SK, 12.11 GAL/SK
Event	18	Check weight	3/4/2018	10:20:00	COM6					WEIGHT VERIFIED VIA PRESSUREIZED MUD SCALES
Event	19	Slow Rate	3/4/2018	10:21:05	USER					SLOWED TO END CEMENT
Event	20	Shutdown	3/4/2018	10:25:02	USER					END OF CEMENT, WASH UP ON TOP OF PLUG.
Event	21	Drop Top Plug	3/4/2018	10:25:36	USER					VERIFIED BY FLAG INDICATOR
Event	22	Pump Displacement	3/4/2018	10:26:27	COM6	8.33	8	670	93.4	FRESH WATER
Event	23	Slow Rate	3/4/2018	10:40:15	USER	8.33	2	380	83.4	SLOW RATE TO 2 BPM TO BUMP PLUG
Event	24	Bump Plug	3/4/2018	10:44:00	COM6	8.33	2	390	93.4	LAND PLUG AT 390 PSI, BROUGHT UP TO 1690 PSI AND HELD FOR TEN MINS FOR CASING TEST
Event	25	Check Floats	3/4/2018	10:54:00	USER					FLOATS HELD, 1 BBL BACK TO TRUCK
Event	26	End Job	3/4/2018	10:55:32	COM6					RETURNS THROUGHOUT JOB, 44 BBLs CMT TO SURFACE, USED 40 POUNDS OF SUGAR
Event	27	Post-Job Safety Meeting (Pre Rig-Down)	3/4/2018	11:00:00	USER					ALL HES PRESENT
Event	28	Rig-Down Equipment	3/4/2018	11:10:00	USER					ALL HES PRESENT
Event	29	Pre-Convoy Safety Meeting	3/4/2018	11:50:00	USER					ALL HES PRESENT
Event	30	Crew Leave Location	3/4/2018	12:00:00	USER					THANK YOU FOR CHOOSING HALLIBURTON CEMENT, SHAWN BLOSSOM AND CREW

LARAMIE GUNDERSON 994-10-06W, 8 5/8" SURFACE

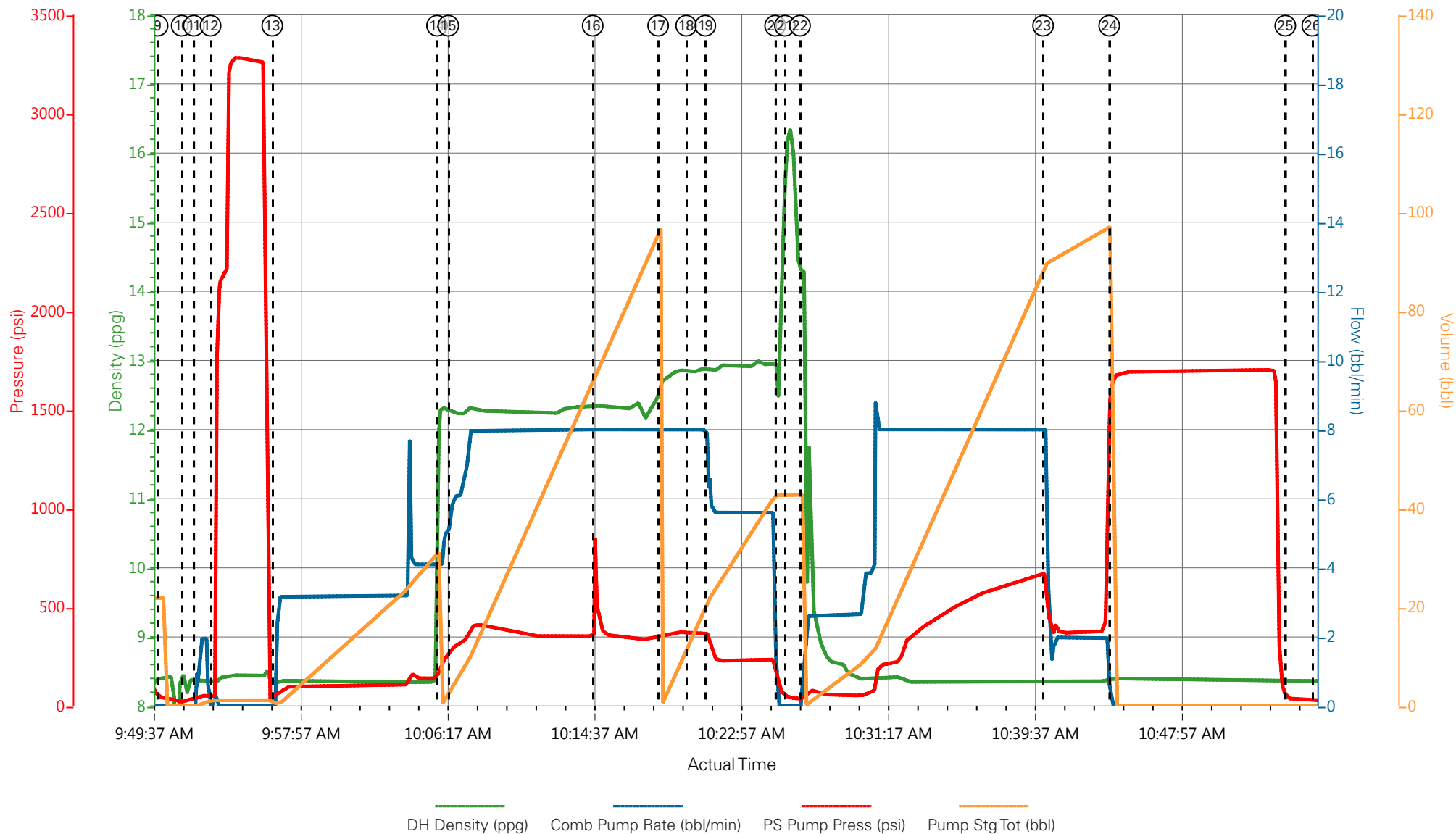

- | | | | | |
|---|--------------------------|--------------------|----------------------|---|
| ① Call Out | ⑦ Rig-Up Equipment | ⑬ Pump H2O Spacer | ⑰ Slow Rate | 25 Check Floats |
| ② Pre-Convoy Safety Meeting | ⑧ Pre-Job Safety Meeting | ⑭ Pump Lead Cement | 20 Shutdown | 26 End Job |
| ③ Crew Leave Yard | ⑨ Start Job | ⑮ Check weight | 21 Drop Top Plug | 27 Post-Job Safety Meeting (Pre Rig-Down) |
| ④ Arrive At Loc | ⑩ Drop Bottom Plug | ⑯ Bump Bottom Plug | 22 Pump Displacement | 28 Rig-Down Equipment |
| ⑤ Assessment Of Location Safety Meeting | ⑪ Prime Lines | ⑰ Pump Tail Cement | 23 Slow Rate | 29 Pre-Convoy Safety Meeting |
| ⑥ Pre-Rig Up Safety Meeting | ⑫ Test Lines | ⑱ Check weight | 24 Bump Plug | 30 Crew Leave Location |

▼ **HALLIBURTON** | iCem® Service

Created: 2018-03-04 07:22:04, Version: 4.2.393

Edit

Customer : LARAMIE ENERGY II LLC EBUSINESS

Job Date : 3/4/2018

Well : GUNDERSON 994-13-06W

Representative : TYLER HALE

Sales Order # : 904689097

ELITE 4 : ADAM ANGELO

LARAMIE GUNDERSON 994-10-06W, 8 5/8" SURFACE

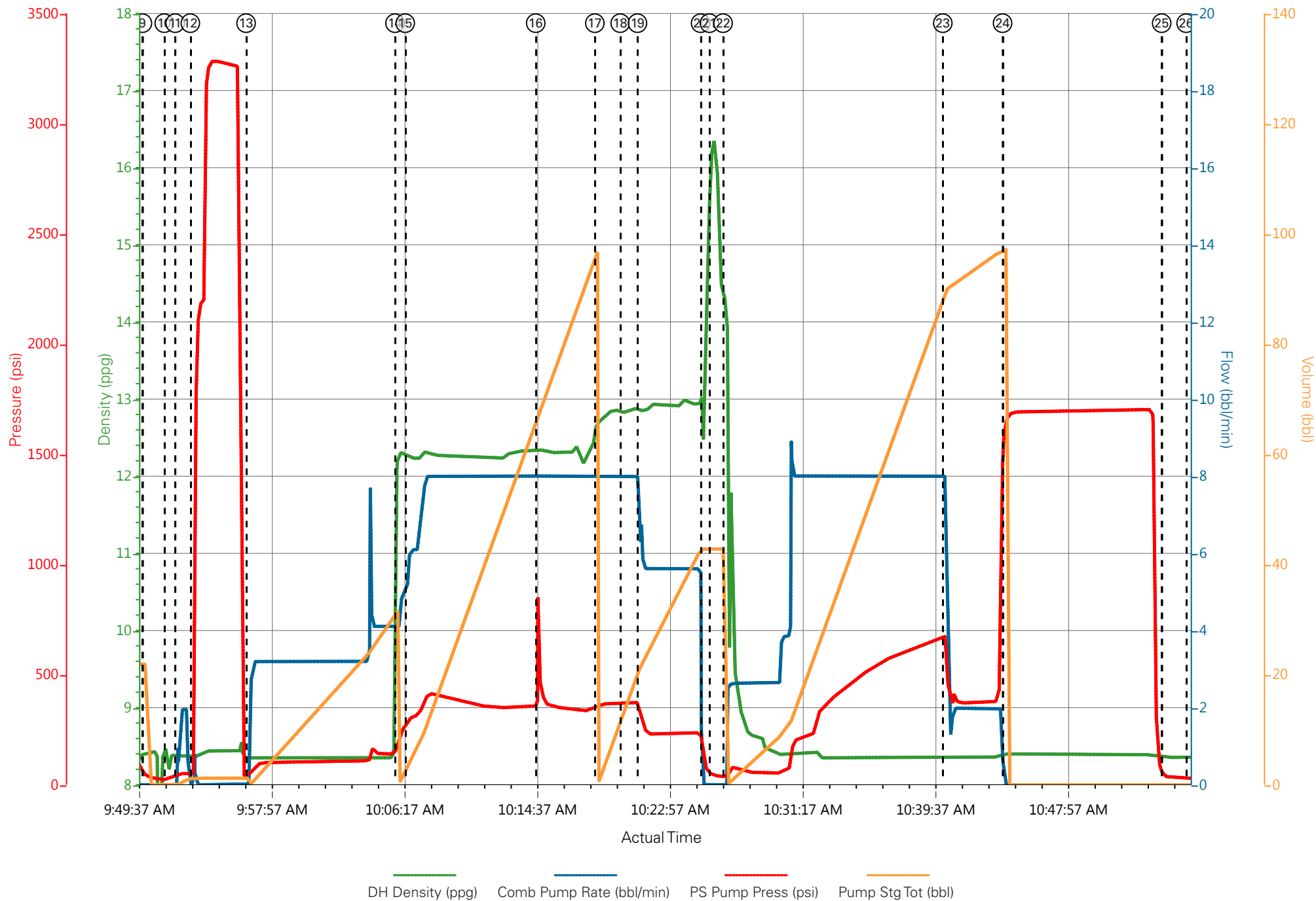

HALLIBURTON

iCem[®] Service

LARAMIE ENERGY

Date: Tuesday, March 27, 2018

GUNDERSON 994-13-06W

API# 05-077-10541-00

Job Date: Wednesday, March 07, 2018

Sincerely,

Grand Junction Cement Engineering

1.0 Real-Time Job Summary

1.1 Job Event Log

Type	Seq. No.	Graph Label	Date	Time	Source	DH Density (ppg)	Comb Pump Rate (bbl/min)	PS Pump Press (psi)	Pump Stg Tot (bbl)	Comments
Event	1	Call Out	3/7/2018	18:30:00	USER					REQUESTED ON LOCATION @ 00:30
Event	2	Pre-Convoy Safety Meeting	3/7/2018	20:00:00	USER					ALL HES PRESENT
Event	3	Crew Leave Yard	3/7/2018	20:10:00	USER					1 HT 400 PUMP TRUCK E4, 1 660 BULK TRUCK, 1 550 SERVICE PICKUP
Event	4	Arrive At Loc	3/7/2018	21:30:00	USER					RIG RUNNING CASING WHEN HES ARRIVED AT LOCATION
Event	5	Assessment Of Location Safety Meeting	3/7/2018	21:45:00	USER					MET WITH COMP REP, AND WENT OVER NUMBERS AND JOB PROCEDURE. WALKED AROUND LOCATION AND COLLECTED WATER SAMPLE (PH- 7.0, CHLORIDES- 0, TEMP- 60F). COMP REP WAS OFFERED SDS FOR ALL CHEMICLES USED BY HES.
Event	6	Pre-Rig Up Safety Meeting	3/7/2018	21:55:00	USER					ALL HES PRESENT
Event	7	Rig-Up Equipment	3/7/2018	22:00:00	USER					HES RIGGED UP 1 HT400 PUMP TRUCK, 1 660 BULK TRUCK, 2 CEMENT SILOS, 2" DISCHARGE IRON, AND 4" SUCTION HOSE WITHOUT ENTERING RED ZONE.
Event	8	Pre-Job Safety Meeting	3/8/2018	02:30:00	USER					ALL HES EMPLOYEES AND RIG CREW PRESENT, RIG CIRCULATED @ 10 BPM PRIOR TO JOB PRESSURE @ 775 PSI.
Event	9	Start Job	3/8/2018	02:52:30	COM6					TD 8642', TP 8632' OF 4 ½" 11.6# P110 CSG, SJ 80.5', SURFACE CSG 8 5/8" 28# J55 SET @ 1545', OH 7 7/8", MUD 9.1 PPG
Event	10	Prime Lines	3/8/2018	02:53:46	USER	8.33	2	130	2	8.33 PPG FRESH WATER
Event	11	Drop Bottom Plug	3/8/2018	02:53:50	USER					VERIFIED BY PLUG INDICATOR
Event	12	Test Lines	3/8/2018	02:55:28	COM6			5220		ALL LINES HELD PRESSURE AT 5220 PSI

Event	13	Pump H2O Spacer	3/8/2018	02:58:49	USER	8.33	1	60	5	FRESH WATER TO ESTABLISH RETURNS
Event	14	Tuned Spacer	3/8/2018	03:03:40	COM6	11.0	4	320	40	40 BBL TUNED SPACER III, 11 PPG, 4.86 FT3/SK, 31.9 GAL/SK
Event	15	Check weight	3/8/2018	03:06:07	COM6					WEIGHT VERIFIED VIA PRESSUREIZED MUD SCALES
Event	16	Pump Lead Cement	3/8/2018	03:13:53	COM6	12.3	8	450	304	880 SKS OF NEOCEM CMT 12.5 PPG, 1.94 FT3/SK, 9.6 GAL/SK.
Event	17	Check weight	3/8/2018	03:14:57	COM6					WEIGHT VERIFIED VIA PRESSUREIZED MUD SCALES
Event	18	Slow Rate	3/8/2018	03:53:03	USER					SLOWED TO END LEAD SILO
Event	19	Pump Tail Cement	3/8/2018	03:59:04	COM6	13.3	7	500	163.9	532 SKS THERMACEM CMT 13.3 PPG, 1.73 FT3/SK, 7.81 GAL/SK.
Event	20	Check weight	3/8/2018	04:01:28	COM6					WEIGHT VERIFIED VIA PRESSUREIZED MUD SCALES
Event	21	Slow Rate	3/8/2018	04:23:02	USER					SLOWED TO END CEMENT
Event	22	End Of Cement	3/8/2018	04:32:18	COM6					END OF CEMENT. CLEAN PUMPS AND LINES TO CELLAR.
Event	23	Drop Top Plug	3/8/2018	04:35:00	USER					VERIFIED BY PLUG INDICATOR
Event	24	Pump Displacement	3/8/2018	04:35:36	COM6	8.4	9	2640	132.6	1 GAL MMCR IN FIRST 10 BBLS, 5 GALS CLAY WEB THROUGHT DISPLACEMENT
Event	25	Slow Rate	3/8/2018	04:50:34	USER	8.4	4	2190	122.6	SLOW RATE TO 4 BPM TO BUMP PLUG
Event	26	Bump Plug	3/8/2018	04:53:26	COM6	8.4	4	2240	3000	LANDED PLUG AT 2240 PSI, BROUGHT UP TO 3000 PSI AND HELD FOR 10MINS FOR CASING TEST.
Event	27	Check Floats	3/8/2018	05:03:27	USER					FLOATS HELD, 1.5 BBL BACK TO TRUCK
Event	28	End Job	3/8/2018	05:05:35	USER					RETURNS THROUGHT JOB, 22BBLS OF LEAD TO SURFACE. 40# OF SUGAR USED.
Event	29	Post-Job Safety Meeting (Pre Rig-Down)	3/8/2018	05:10:00	USER					ALL HES PRESENT
Event	30	Rig-Down Equipment	3/8/2018	05:15:00	USER					ALL HES PRESENT
Event	31	Pre-Convoy Safety Meeting	3/8/2018	06:00:00	USER					ALL HES PRESENT
Event	32	Crew Leave Location	3/8/2018	06:10:00	USER					THANK YOU FOR CHOOSING HALLIBURTON CEMENT, SHAWN BLOSSOM AND CREW

LARAMIE GUNDERSON 994-13-06W, 4.5" PRODUCTION

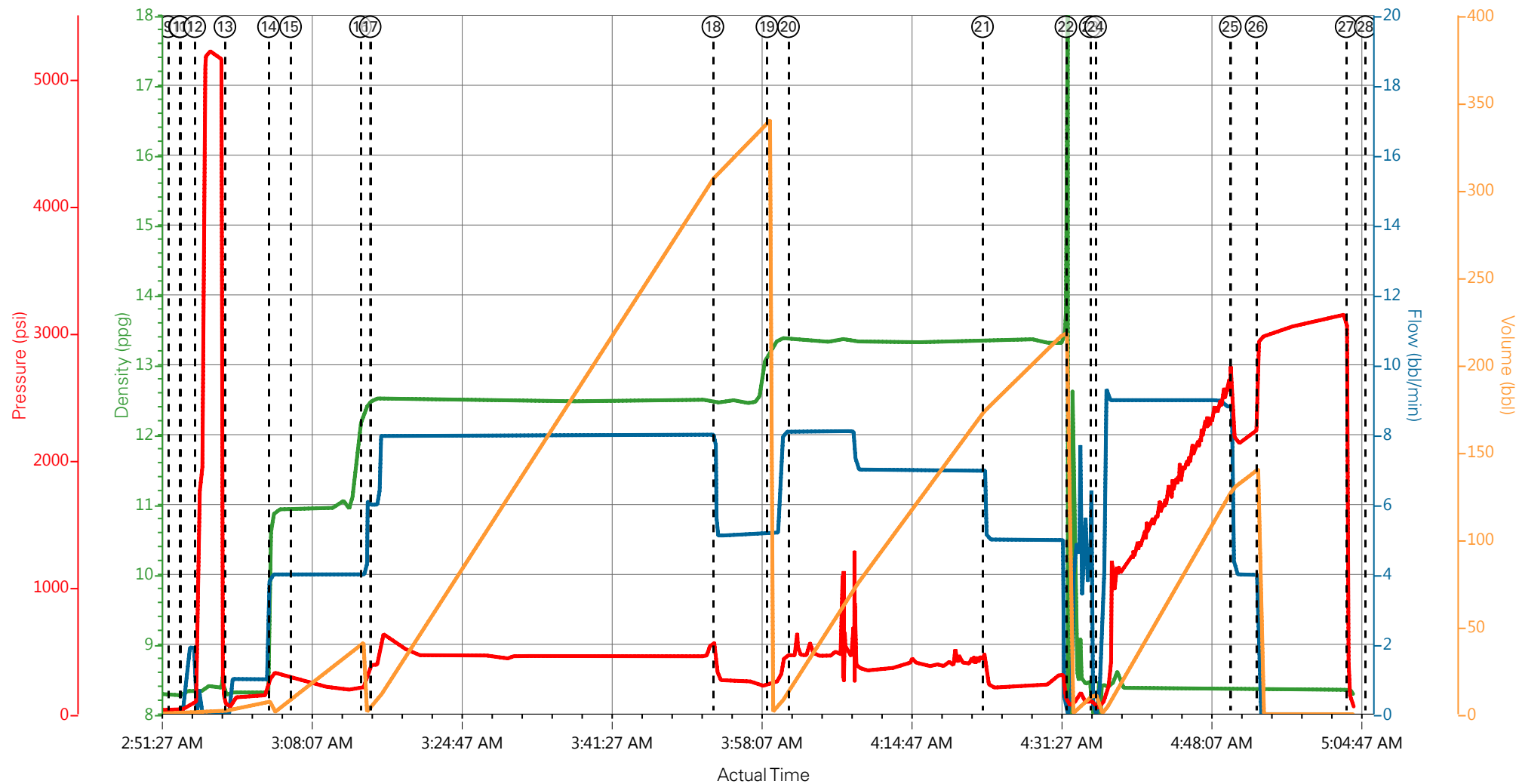

DH Density (ppg) 8.29 Comb Pump Rate (bbl/min) 0 PS Pump Press (psi) 61 Pump Stg Tot (bbl) 0

- | | | | | |
|---|--------------------------|--------------------|----------------------|---|
| ① Call Out | ⑧ Pre-Job Safety Meeting | ⑮ Check weight | 22 End Of Cement | 29 Post-Job Safety Meeting (Pre Rig-Down) |
| ② Pre-Convoy Safety Meeting | ⑨ Start Job | ⑯ Pump Lead Cement | 23 Drop Top Plug | 30 Rig-Down Equipment |
| ③ Crew Leave Yard | ⑩ Prime Lines | ⑰ Check weight | 24 Pump Displacement | 31 Pre-Convoy Safety Meeting |
| ④ Arrive At Loc | ⑪ Drop Bottom Plug | ⑱ Slow Rate | 25 Slow Rate | 32 Crew Leave Location |
| ⑤ Assessment Of Location Safety Meeting | ⑫ Test Lines | ⑲ Pump Tail Cement | 26 Bump Plug | |
| ⑥ Pre-Rig Up Safety Meeting | ⑬ Pump H2O Spacer | 20 Check weight | 27 Check Floats | |
| ⑦ Rig-Up Equipment | ⑭ Tuned Spacer | 21 Slow Rate | 28 End Job | |

▼ **HALLIBURTON** | iCem® Service

Created: 2018-03-07 19:56:29, Version: 4.2.393

Edit

Customer : LARAMIE ENERGY II LLC EBUSINESS

Job Date : 3/7/2018

Well : GUNDERSON 994-13-06W

Representative : TYLER HALE

Sales Order # : 904691165

ELITE 4 : ADAM ANGELO

LARAMIE GUNDERSON 994-13-06W, 4.5" PRODUCTION

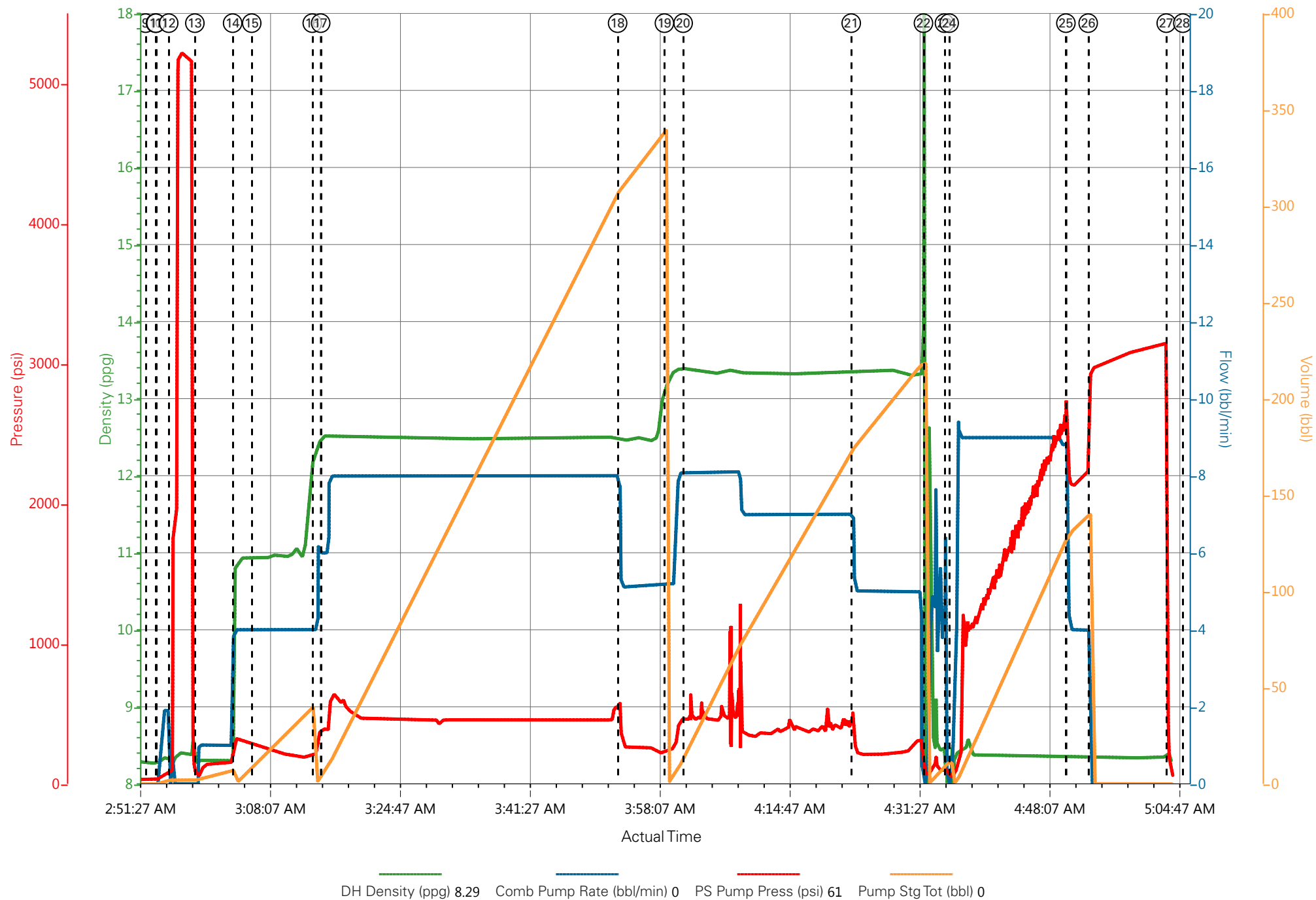

Job Information

Request/Slurry	2458227/1	Rig Name	H&P 522	Date	04/MAR/2018
Submitted By	Lukas Van Zyl	Job Type	Production Casing	Bulk Plant	Grand Junction
Customer	Laramie Energy	Location	Garfield	Well	Gunderson 0994-13-06W

Well Information

Casing/Liner Size	4.5 in	Depth MD	8648 ft	BHST	121°C / 249°F
Hole Size	7.875 in	Depth TVD	8157 ft	BHCT	82°C / 179°F
Pressure	5010 psi				

Drilling Fluid Information

Mud Supplier Name	Baroid	Mud Trade Name	BARADRIL-N	Density	9.9 lbm/gal
-------------------	--------	----------------	------------	---------	-------------

Cement Information - Lead Design

Conc	UOM	Cement/Additive	Sample Type	Sample Date	Lot No.	Cement Properties	
						Slurry Density	12.5 lbm/gal
						Slurry Yield	1.941 ft3/sack
						Water Requirement	9.623 gal/sack
						Total Mix Fluid	9.623 gal/sack
						Water Source	Fresh Water
						Water Chloride	

These are draft results and have not been approved for final use.

This report is the property of Halliburton Energy Services and neither it nor any part thereof, nor a copy thereof, is to be published or disclosed without first securing the expressed written approval of Halliburton. It may however be used in the course of regular business operations by any person or concern receiving such report from Halliburton. This report is for information purposes only and the content is limited to the sample described. Halliburton makes no warranties, expressed or implied, as to the accuracy of the contents or results. Any user of this report agrees Halliburton shall not be liable for any loss or damage regardless of cause, including any act or omission of Halliburton, resulting from the use hereof.

Operation Test Results Request ID 2458227/1

Thickening Time - ON-OFF-ON

06/MAR/2018

Test Temp (degF)	Pressure (psi)	Reached in (min)	30 Bc (hh:min)	50 Bc (hh:min)	70 Bc (hh:min)	100 Bc (hh:min)	Start Bc	Stirring before stop (mins)	Static Period (min)	Peak reading (BC)
179	5010	42	2:50	3:59	4:23	5:19	12	52	15	17

Total sks = 880

composite:

CS0559 TR# 8677 440 sks

CS0560 TR 1656 440 SKS

no deflection- 17Bc--- > 17Bc

Grand Junction Colorado

Fields	Values
Project Name	GJ2458227-1 LARAMIE PRODUCTION LEAD
Test ID	35305264
Request ID	2458227-1
Tested by	JASON
Customer	LARAMIE ENERGY
Well No	GUNDERSON 0994-13-06W
Rig	H&P 522
Casing/Liner Size	4.5 INCH

Fields	Values
Job Type	PRODUCTION
Cement Type	HOLCIM TYPE I-II
Cement Weight	Light Weight
Test Date	03/06/18
Test Time	05:24 PM
Temp. Units	degF
Pressure Units	PSI
SW Version	2.1.0.507

Events	Results
30.00 Bc	02h:50m
40.00 Bc	03h:55m
50.00 Bc	03h:59m
70.00 Bc	04h:23m
100.00 Bc	05h:19m
00h:30m	15.26
01h:00m	16.76
01h:30m	16.83

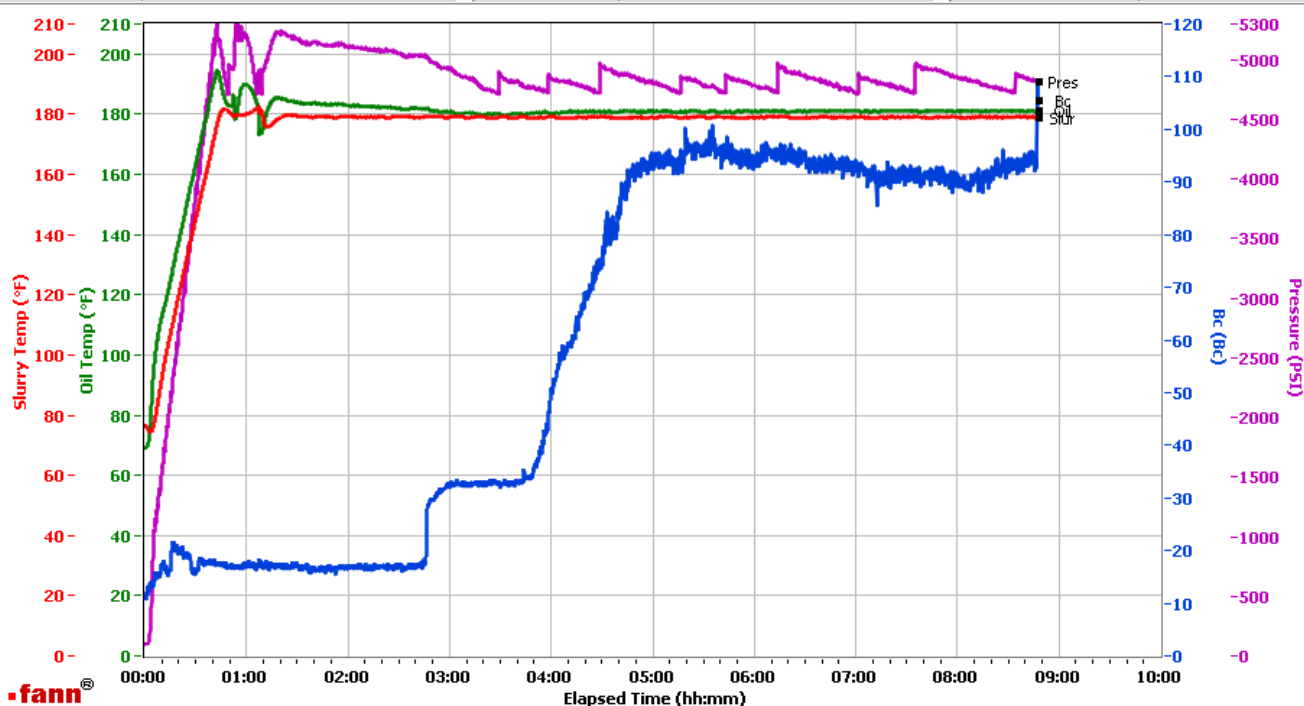

Data File C:\Documents and Settings\Administrator\Local Settings\Temporary Internet Files\Content.IE5\OPEF4HI7\GJ2458227-1 LARAMIE PRODUCTION LEAD BULK[1].tdms

Comments CS0559 TR 8677 440 SKS CS0560 TR 1656 440 SKS

These are draft results and have not been approved for final use.

This report is the property of Halliburton Energy Services and neither it nor any part thereof, nor a copy thereof, is to be published or disclosed without first securing the expressed written approval of Halliburton. It may however be used in the course of regular business operations by any person or concern receiving such report from Halliburton. This report is for information purposes only and the content is limited to the sample described. Halliburton makes no warranties, expressed or implied, as to the accuracy of the contents or results. Any user of this report agrees Halliburton shall not be liable for any loss or damage regardless of cause, including any act or omission of Halliburton, resulting from the use hereof.

HALLIBURTON

Rockies, Grand Junction

Lab Results- Tail

Job Information

Request/Slurry	2458228/1	Rig Name	H&P 522	Date	04/MAR/2018
Submitted By	Lukas Van Zyl	Job Type	Production Casing	Bulk Plant	Grand Junction
Customer	Laramie Energy	Location	Garfield	Well	Gunderson 0994-13-06W

Well Information

Casing/Liner Size	4.5 in	Depth MD	8648 ft	BHST	121°C / 249°F
Hole Size	7.875 in	Depth TVD	8157 ft	BHCT	82°C / 179°F
Pressure	5010 psi				

Drilling Fluid Information

Mud Supplier Name	Baroid	Mud Trade Name	BARADRIL-N	Density	9.9 lbm/gal
-------------------	--------	----------------	------------	---------	-------------

Cement Information - Tail Design

Conc	UOM	Cement/Additive	Sample Type	Sample Date	Lot No.	Cement Properties		
						Slurry Density	13.3	lbm/gal
						Slurry Yield	1.733	ft3/sack
						Water Requirement	7.799	gal/sack
						Total Mix Fluid	7.799	gal/sack
						Water Source	Field (Fresh) Water	
						Water Chloride	N/A	

These are draft results and have not been approved for final use.

This report is the property of Halliburton Energy Services and neither it nor any part thereof, nor a copy thereof, is to be published or disclosed without first securing the expressed written approval of Halliburton. It may however be used in the course of regular business operations by any person or concern receiving such report from Halliburton. This report is for information purposes only and the content is limited to the sample described. Halliburton makes no warranties, expressed or implied, as to the accuracy of the contents or results. Any user of this report agrees Halliburton shall not be liable for any loss or damage regardless of cause, including any act or omission of Halliburton, resulting from the use hereof.

Operation Test Results Request ID 2458228/1**Thickening Time - ON-OFF-ON****05/MAR/2018**

Test Temp (degF)	Pressure (psi)	Reached in (min)	30 Bc (hh:min)	50 Bc (hh:min)	70 Bc (hh:min)	Start Bc	Stirring before stop (mins)	Static Period (min)	Peak reading (BC)
179	5010	42	4:19	4:44	5:15	19	52	15	14

Total sks = 532

Composite:

CS0561 TR 2398 132 SKS

CS0563 TR 8658 400 SKS

no deflection was recorded on the graph. 13Bc---- > 13Bc

heat of hydration at 4:50

Grand Junction, Colorado

Fields	Values
Project Name	GJ2458228-1 LARAMIE PRODUCTION TAIL
Test ID	35305266
Request ID	2458228-1
Tested by	JASON
Customer	LARAMIE ENERGY
Well No	GUNDERSON 0994-13-06W
Rig	H&P 522
Casing/Liner Size	4.5 INCH

Fields	Values
Job Type	PRODUCTION
Cement Type	MOUNTAIN G
Cement Weight	Light Weight
Test Date	03/06/18
Test Time	08:24 PM
Temp. Units	degF
Pressure Units	PSI
SW Version	2.1.0.507

Events	Results
30.00 Bc	04h:19m
40.00 Bc	04h:33m
50.00 Bc	04h:44m
70.00 Bc	05h:15m
100.00 Bc	05h:40m
00h:30m	15.25
01h:00m	14.20
01h:30m	15.19

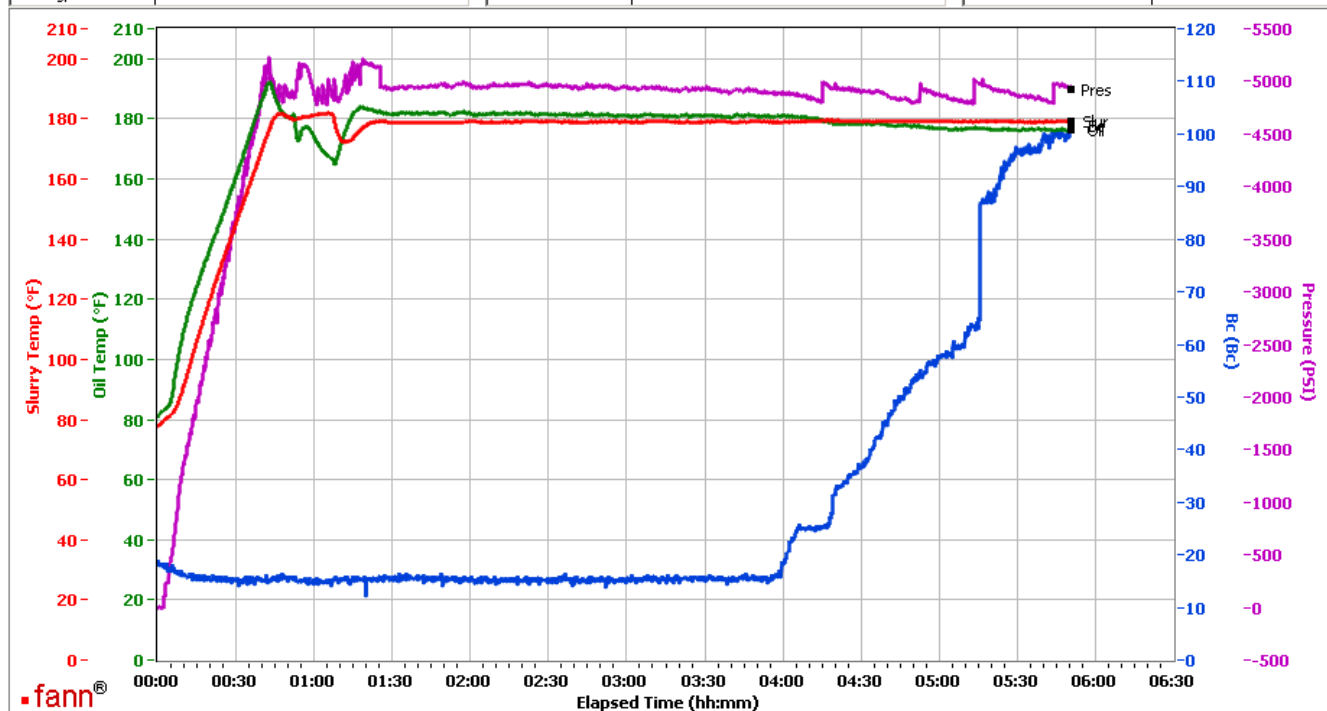

Data File C:\Documents and Settings\M290\Local Settings\Temporary Internet Files\Content.IE5\4TJ89YN\GJ2458228-1 LARAMIE PRODUCTION TAIL BULK[1].tdms

Comments CS0561 TR 2398 132 SKS CS0563 TR 8658 400 SKS

These are draft results and have not been approved for final use.

This report is the property of Halliburton Energy Services and neither it nor any part thereof, nor a copy thereof, is to be published or disclosed without first securing the expressed written approval of Halliburton. It may however be used in the course of regular business operations by any person or concern receiving such report from Halliburton. This report is for information purposes only and the content is limited to the sample described. Halliburton makes no warranties, expressed or implied, as to the accuracy of the contents or results. Any user of this report agrees Halliburton shall not be liable for any loss or damage regardless of cause, including any act or omission of Halliburton, resulting from the use hereof.