

HALLIBURTON

iCem[®] Service

LARAMIE ENERGY LLC-EBUS

For: Aaron Duncan

Date: Wednesday, February 28, 2018

Gunderson 994-13-07W Surface PJR

API# 05-077-10544-00

Sincerely,

Grand Junction Cement Engineering

2.0 Real-Time Job Summary

2.1 Job Event Log

Type	Seq. No.	Graph Label	Date	Time	Source	DH Density (ppg)	Comb Pump Rate (bbl/min)	PS Pump Press (psi)	Pump Stg Tot (bbl)	Comments
Event	1	Call Out	2/28/2018	10:30:00	USER					
Event	2	Pre-Convoy Safety Meeting	2/28/2018	12:00:00	USER					JSA COMPLETE
Event	3	Crew Leave Yard	2/28/2018	12:30:00	USER					
Event	4	Arrive At Loc	2/28/2018	14:00:00	USER					RIG RUNNING CASING, COMPANY HAS MSA
Event	5	Assessment Of Location Safety Meeting	2/28/2018	15:30:00	USER					1 ELITE, 1 660
Event	6	Pre-Rig Up Safety Meeting	2/28/2018	16:00:00	USER					JSA COMPLETE
Event	7	Rig-Up Equipment	2/28/2018	16:30:00	USER					
Event	8	Other	2/28/2018	18:09:50	USER					WATER TEST: PH-6.8, CL-0, TEMP -60, 8 5/8 23# CASING SET @ 1545, S.J.- 44.7, HOLE - 11, MUD # 9.2, TD - 1555
Event	9	Pre-Job Safety Meeting	2/28/2018	19:25:00	USER					
Event	10	Start Job	2/28/2018	19:40:26	COM5					
Event	11	Prime Pumps	2/28/2018	19:41:04	COM5	8.33	2.10	18.00	2.00	FRESH WATER
Event	12	Test Lines	2/28/2018	19:43:33	COM5	8.33	0.00	3130.0	0.0	3130 PSI

0

Event	13	Pump Spacer 1	2/28/2018	19:46:24	COM5	8.33	3.00	108.00	30.0	FRESH WATER, ONLY PUMPED 30 BBLS PER OSR. ENOUGH TO ESTABLISH RETURNS AND MIX UP TUB.
Event	14	Pump Lead Cement	2/28/2018	19:58:56	COM5	12.3	8	360.0	86.3	197 SKS, 12.3 PPG, 2.46 FT3/SK, 14.71 GAL/SK
Event	15	Pump Tail Cement	2/28/2018	20:11:47	COM5	12.80	7.00	320.0	42.3	109 SKS, 12.8 PPG, 2.18 FT3/SK, 12.11 GAL/SK
Event	16	Shutdown	2/28/2018	20:17:41	COM5					TO WASH UP TUB AND DROP TOP PLUG
Event	17	Drop Top Plug	2/28/2018	20:20:50	COM5					AWAY
Event	18	Pump Displacement	2/28/2018	20:21:04	COM5	8.33	8.0	642	95.4	FRESH WATER, PUMPED FIRST 10 BBLS OUT OF MIX TUB TO CLEAN UP
Event	19	Slow Rate	2/28/2018	20:36:39	USER	8.33	2.00	395.00	85.0	SLOW RATE TO BUMP PLUG
Event	20	Bump Plug	2/28/2018	20:40:00	COM5	8.33	2.00	401.0	95.4	PLUG BUMPED
Event	21	Other	2/28/2018	20:40:21	USER	8.33	0.00	1776.0	95.4	TESTED CASING FOR 10 MIN AT 1776 PSI, TEST GOOD
Event	22	Check Floats	2/28/2018	20:49:32	USER					FLOATS HELD 1 BBL BACK TO TRUCK
Event	23	End Job	2/28/2018	20:49:46	COM5					GOOD CIRCULATION THROUGHOUT JOB NO PIPE MOVEMENT, 30 BBLS GOOD CEMENT TO SURFACE
Event	24	Post-Job Safety Meeting (Pre Rig-Down)	2/28/2018	21:00:00	USER					JSA COMPLETE
Event	25	Rig Down Lines	2/28/2018	21:20:00	USER					
Event	26	Crew Leave Location	2/28/2018	22:30:00	USER					THANK YOU FOR USING HALLIBURTON CEMENT, JAMES LEIST AND CREW

iCem® Service

(v. 4.2.393)

Created: Wednesday, February 28, 2018

LARAMIE - GUNDERSON 994-13-07W - 8 5/8 SURFACE CASING

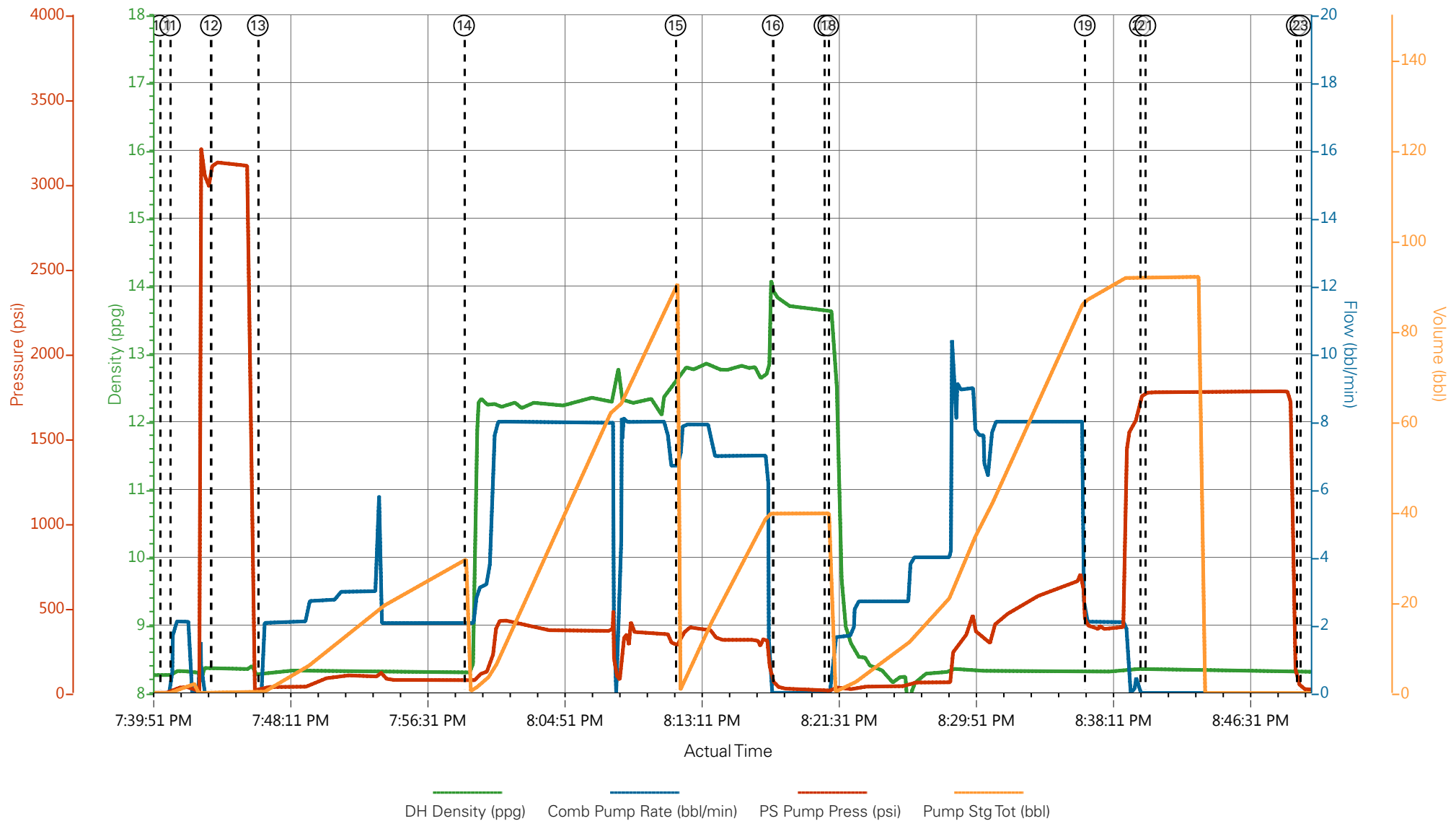

- | | | | | |
|---|--------------------------|---------------------|---|------------------------|
| ① Call Out | ⑦ Rig-Up Equipment | ⑬ Pump Spacer 1 | ⑲ Slow Rate | 25 Rig Down Lines |
| ② Pre-Convoy Safety Meeting | ⑧ Other | ⑭ Pump Lead Cement | 20 Bump Plug | 26 Crew Leave Location |
| ③ Crew Leave Yard | ⑨ Pre-Job Safety Meeting | ⑮ Pump Tail Cement | 21 Other | |
| ④ Arrive At Loc | ⑩ Start Job | ⑯ Shutdown | 22 Check Floats | |
| ⑤ Assessment Of Location Safety Meeting | ⑪ Prime Pumps | ⑰ Drop Top Plug | 23 End Job | |
| ⑥ Pre-Rig Up Safety Meeting | ⑫ Test Lines | ⑱ Pump Displacement | 24 Post-Job Safety Meeting (Pre Rig-Down) | |

LARAMIE - GUNDERSON 994-13-07W - 8 5/8 SURFACE CASING

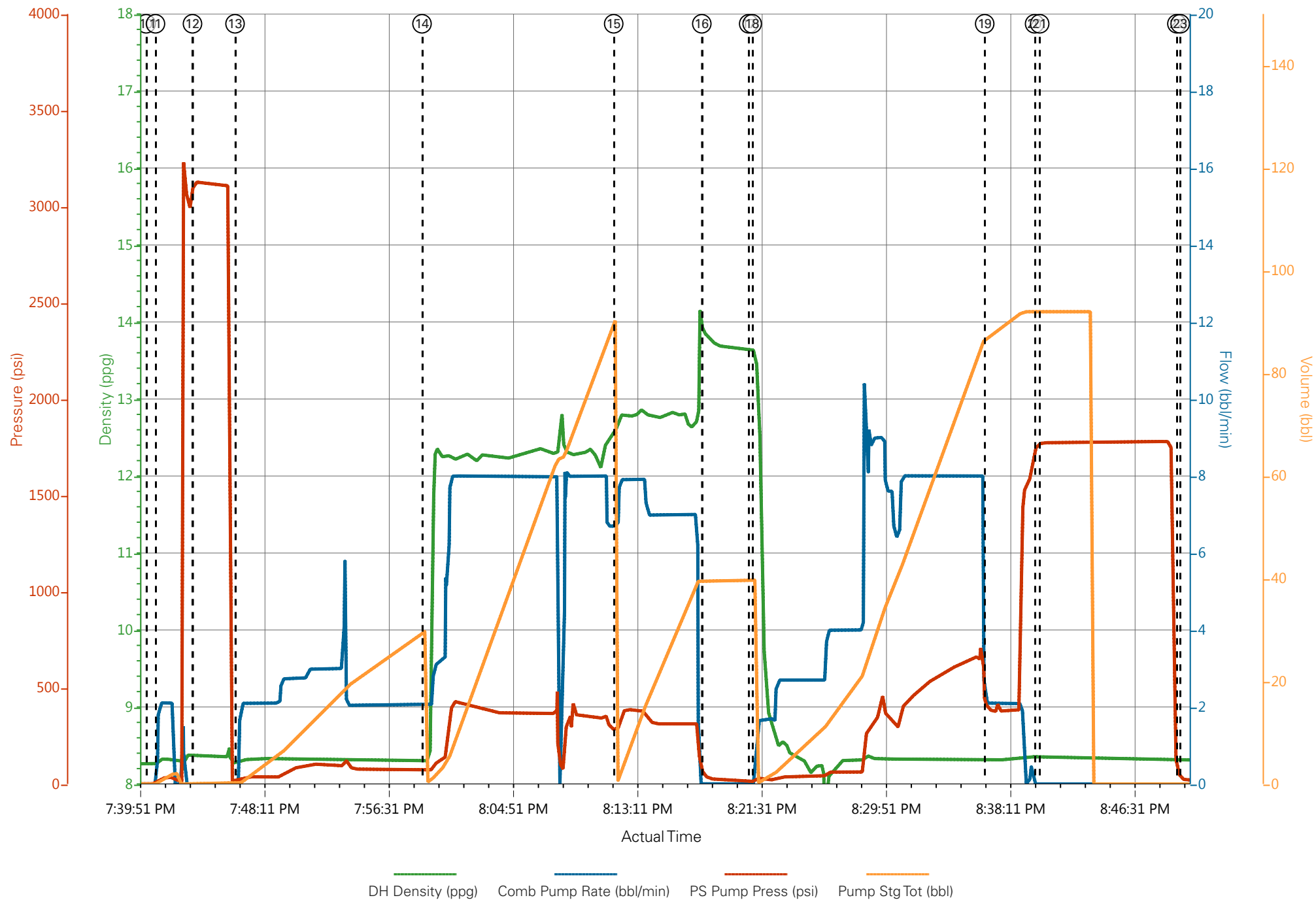

HALLIBURTON

iCem[®] Service

LARAMIE ENERGY LLC-EBUS

For: Aaron Duncan

Date: Saturday, March 03, 2018

Gunderson 994-13-07W Production PJR

API# 05-077-10544-00

Sincerely,

Grand Junction Cement Engineering

2.0 Real-Time Job Summary

2.1 Job Event Log

Type	Seq. No.	Graph Label	Date	Time	Source	DH Density (ppg)	Comb Pump Rate (bbl/min)	PS Pump Press (psi)	Pump Stg Tot (bbl)	Comments
Event	1	Call Out	3/3/2018	00:45:00	USER					
Event	2	Pre-Convoy Safety Meeting	3/3/2018	03:30:00	USER					
Event	3	Crew Leave Yard	3/3/2018	04:00:00	USER					
Event	4	Arrive At Loc	3/3/2018	05:30:00	USER					RIG RUNNING CASING, CIRCULATED 650 PSI @ 10 BBLs/MIN
Event	5	Assessment Of Location Safety Meeting	3/3/2018	05:45:00	USER					
Event	6	Pre-Rig Up Safety Meeting	3/3/2018	06:00:00	USER					JSA COMPLETE
Event	7	Rig-Up Equipment	3/3/2018	06:10:00	USER					1 ELITE, 1 660 , 2 SILOS
Event	8	Pre-Job Safety Meeting	3/3/2018	07:30:00	USER					JSA COMPLETE
Event	9	OTHER	3/3/2018	07:30:01	USER					TP- 7692 4.5, 11.6#, TD- 7972, SJ- 86.15, HOLE- 7 7/8, MUD# - 9.5, 8 5/8 SURFACE CASING SET @ 1545
Event	10	Start Job	3/3/2018	07:57:30	COM5					
Event	11	Test Lines	3/3/2018	07:59:25	COM5	8.33	0.00	5200.00	5.4	5200 PSI, TEST GOOD
Event	12	Drop Bottom Plug	3/3/2018	08:03:18	USER					AWAY
Event	13	Pump Spacer 1	3/3/2018	08:05:25	COM5	11.00	4.00	261.00	2.0	TUNED SPACER 11 PPG, 4.68 FT3/SK, 31.9 GAL/SK
Event	14	Pump Lead Cement	3/3/2018	08:14:23	COM5	12.50	8.00	500	298.2	NEOCEM 12.5 PPG, 1.94 FT3/SK, 9.6 GAL/SK

Event	15	Pump Tail Cement	3/3/2018	08:53:51	COM5	13.30	7.00	500	129.0	THERMACEM 13.3 PPG, 1.73 FT3/SK, 7.81 GAL/SK
Event	16	Shutdown	3/3/2018	09:15:42	USER					TO CLEAN LINES AND DROP TOP PLUG
Event	17	Clean Lines	3/3/2018	09:15:47	COM5					TO CELLAR
Event	18	Drop Top Plug	3/3/2018	09:18:44	COM5					AWAY
Event	19	Pump Displacement	3/3/2018	09:19:49	COM5	8.33	9.00	2540	122.1	FRESH WATER WITH 1 GAL MMCR, 5 GAL CLA WEB, 5 GAL BIOCID (CUSTOMER SUPPLIED)
Event	20	Slow Rate	3/3/2018	09:34:01	USER	8.33	4.00	2098.00	112.0	TO BUMP PLUG
Event	21	Bump Plug	3/3/2018	09:36:20	COM5	8.33	0.00	2140.0	122.1	PLUG BUMPED
Event	22	CASING TEST	3/3/2018	09:36:21	USER			3139.00		TESTED CASING TO 3140 PSI FOR 10 MINS, TEST GOOD
Event	23	End Job	3/3/2018	09:47:48	COM5					GOOD RETURNS THROUGHOUT JOB, 22 BBLS CMT TO SURFACE
Event	24	Post-Job Safety Meeting (Pre Rig-Down)	3/3/2018	09:50:00	USER					JSA COMPLETE
Event	25	Rig-Down Equipment	3/3/2018	10:45:00	USER					
Event	26	Crew Leave Location	3/3/2018	11:30:00	USER					THANK YOU FOR USING HALLIBURTON CEMENT, JAMES LEIST AND CREW

LARAMIE - GUNDERSON 994-13-07W - 4.5 PRODUCTION CASING

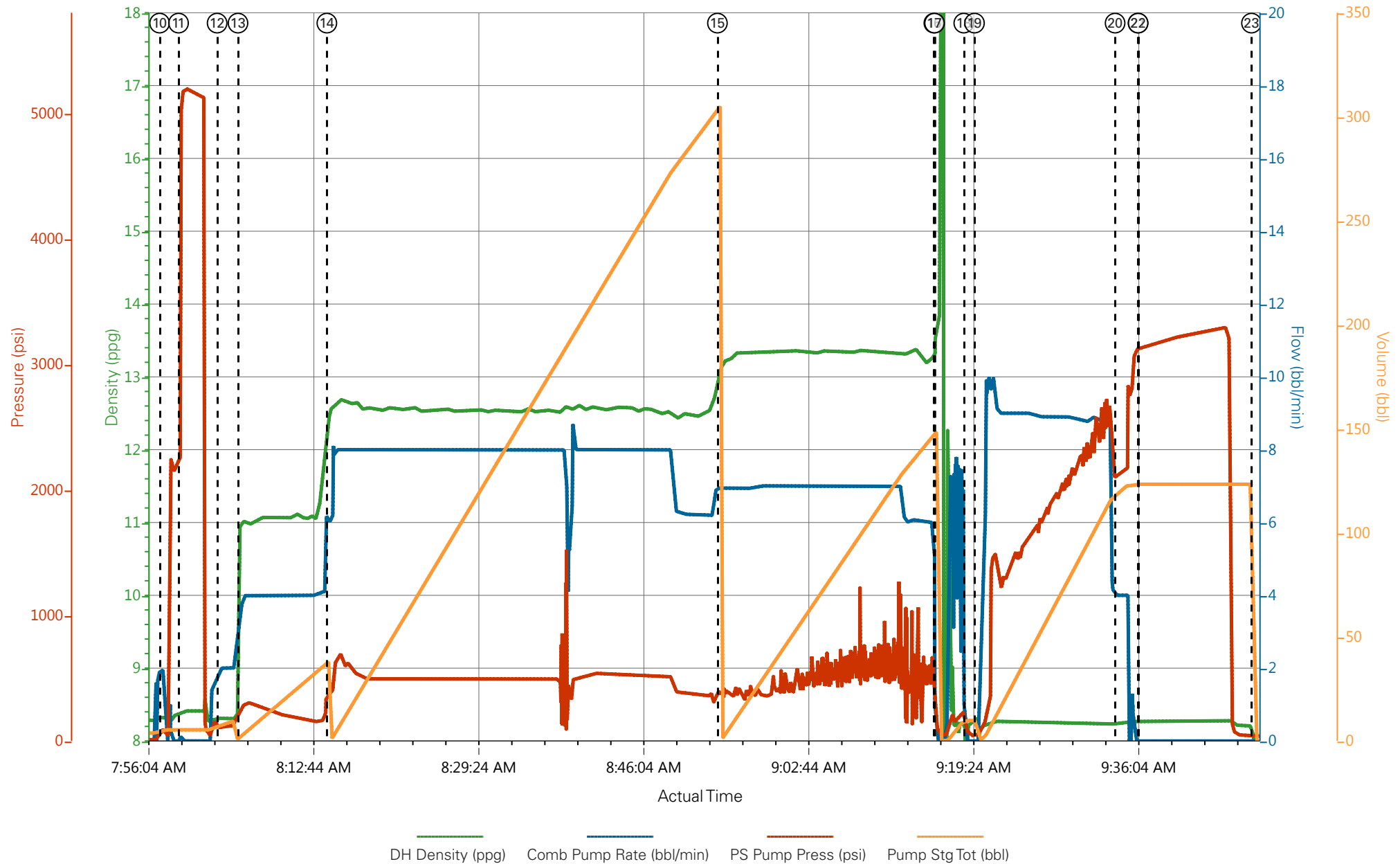

- | | | | | |
|---|--------------------------|--------------------|---|------------------------|
| ① Call Out | ⑦ Rig-Up Equipment | ⑬ Pump Spacer 1 | ⑰ Pump Displacement | 25 Rig-Down Equipment |
| ② Pre-Convoy Safety Meeting | ⑧ Pre-Job Safety Meeting | ⑭ Pump Lead Cement | 20 Slow Rate | 26 Crew Leave Location |
| ③ Crew Leave Yard | ⑨ OTHER | ⑮ Pump Tail Cement | 21 Bump Plug | |
| ④ Arrive At Loc | ⑩ Start Job | ⑯ Shutdown | 22 CASING TEST | |
| ⑤ Assessment Of Location Safety Meeting | ⑪ Test Lines | ⑰ Clean Lines | 23 End Job | |
| ⑥ Pre-Rig Up Safety Meeting | ⑫ Drop Bottom Plug | ⑱ Drop Top Plug | 24 Post-Job Safety Meeting (Pre Rig-Down) | |

LARAMIE - GUNDERSON 994-13-07W - 4.5 PRODUCTION CASING

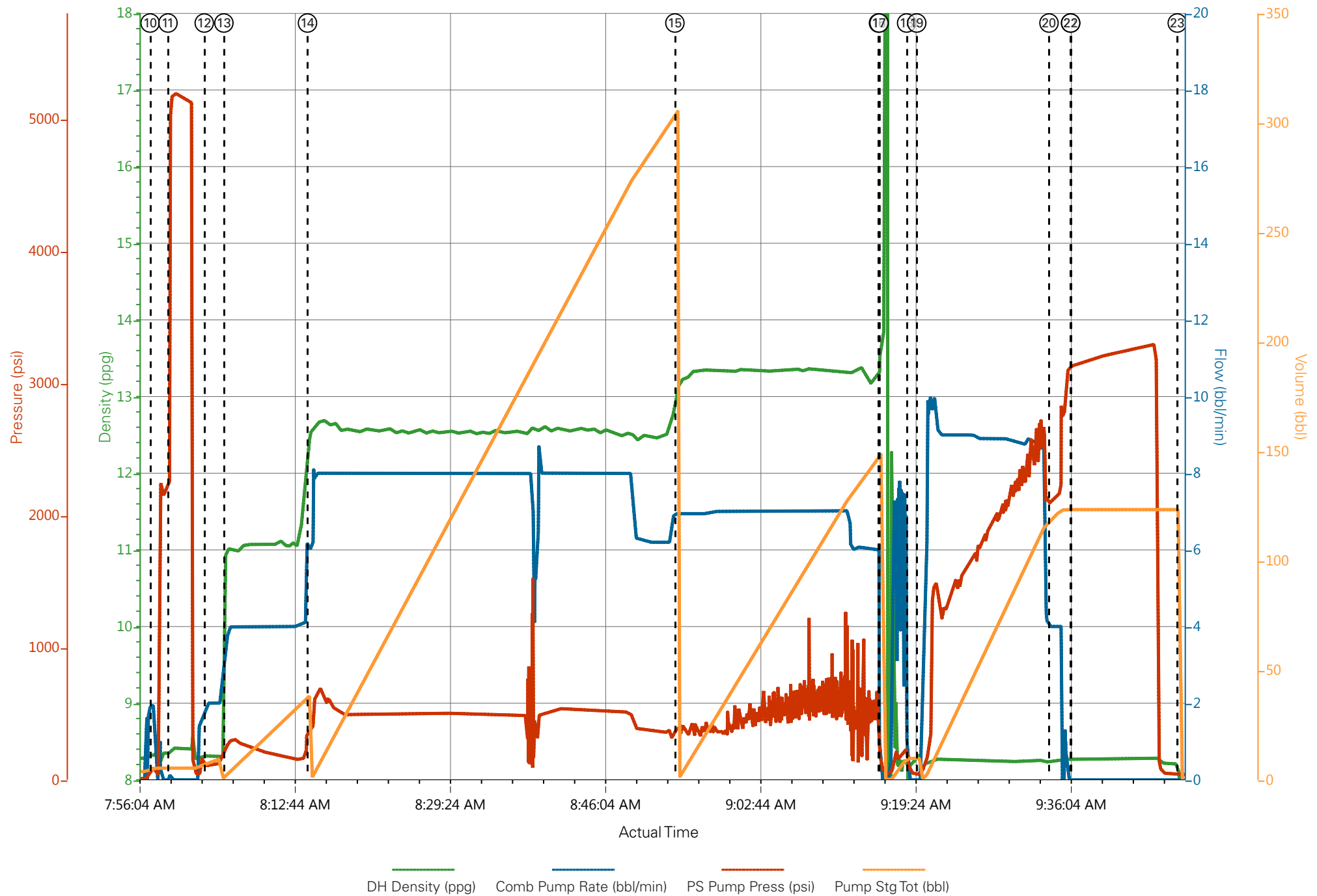

Job Information

Request/Slurry	2457351/1	Rig Name	H&P 522	Date	28/FEB/2018
Submitted By	Connor Matthews	Job Type	Production Casing	Bulk Plant	Grand Junction
Customer	Laramie Energy	Location	Garfield	Well	Gunderson 994-13-07W

Well Information

Casing/Liner Size	4.5 in	Depth MD	8006 ft	BHST	113°C / 236°F
Hole Size	7.875 in	Depth TVD	7607 ft	BHCT	76°C / 169°F
Pressure	4625 psi				

Drilling Fluid Information

Mud Supplier Name	Baroid	Mud Trade Name	BARADRIL-N	Density	9.9 lbm/gal
-------------------	--------	----------------	------------	---------	-------------

Cement Information - Lead Design



Conc	UOM	Cement/Additive	Sample Type	Sample Date	Lot No.	Cement Properties		
						Slurry Density	12.5	lbm/gal
						Slurry Yield	1.941	ft3/sack
						Water Requirement	9.623	gal/sack
						Total Mix Fluid	9.623	gal/sack
						Water Source	Fresh Water	
						Water Chloride		

This report is the property of Halliburton Energy Services and neither it nor any part thereof, nor a copy thereof, is to be published or disclosed without first securing the expressed written approval of Halliburton. It may however be used in the course of regular business operations by any person or concern receiving such report from Halliburton. This report is for information purposes only and the content is limited to the sample described. Halliburton makes no warranties, expressed or implied, as to the accuracy of the contents or results. Any user of this report agrees Halliburton shall not be liable for any loss or damage regardless of cause, including any act or omission of Halliburton, resulting from the use hereof.

Operation Test Results Request ID 2457351/1

Thickening Time - ON-OFF-ON

01/MAR/2018

Test Temp (degF)	Pressure (psi)	Reached in (min)	30 Bc (hh:mm)	50 Bc (hh:mm)	70 Bc (hh:mm)	Start Bc	Stirring before stop (mins)	Static Period (min)	Peak reading (BC)	Termination time (hh:mm)	Termination Bc
169	4625	48	3:19	4:33	5:01	27	58	15	25	9:47	94

Total sks = 863

CS0523, Trailer 8678, 431.5 sks

CS0524, Trailer 1656, 431.5 sks

Deflected 20-- > 25-- > 24 after 1 minute.

Grand Junction Colorado

Fields	Values
Project Name	2457351-1 LARAMIE BULK PRODUCTION LE
Test ID	35294279 - TT
Request ID	2457351-1
Tested by	CT
Customer	LARAMIE ENERGY
Well No	GUNDERSON 994-13-07W
Rig	H&P 522
Casing/Liner Size	4.5 INCH

Fields	Values
Job Type	PRODUCTION CASING
Cement Type	HOLCIM TYPE I-II
Cement Weight	Standard
Test Date	03/01/18
Test Time	06:50 AM
Temp. Units	degF
Pressure Units	PSI
SW Version	2.1.0.507

Events	Results
30.00 Bc	03h:19m
40.00 Bc	04h:15m
50.00 Bc	04h:33m
70.00 Bc	05h:01m
100.00 Bc	NaN
00h:30m	20.95
01h:00m	19.77
01h:30m	15.99

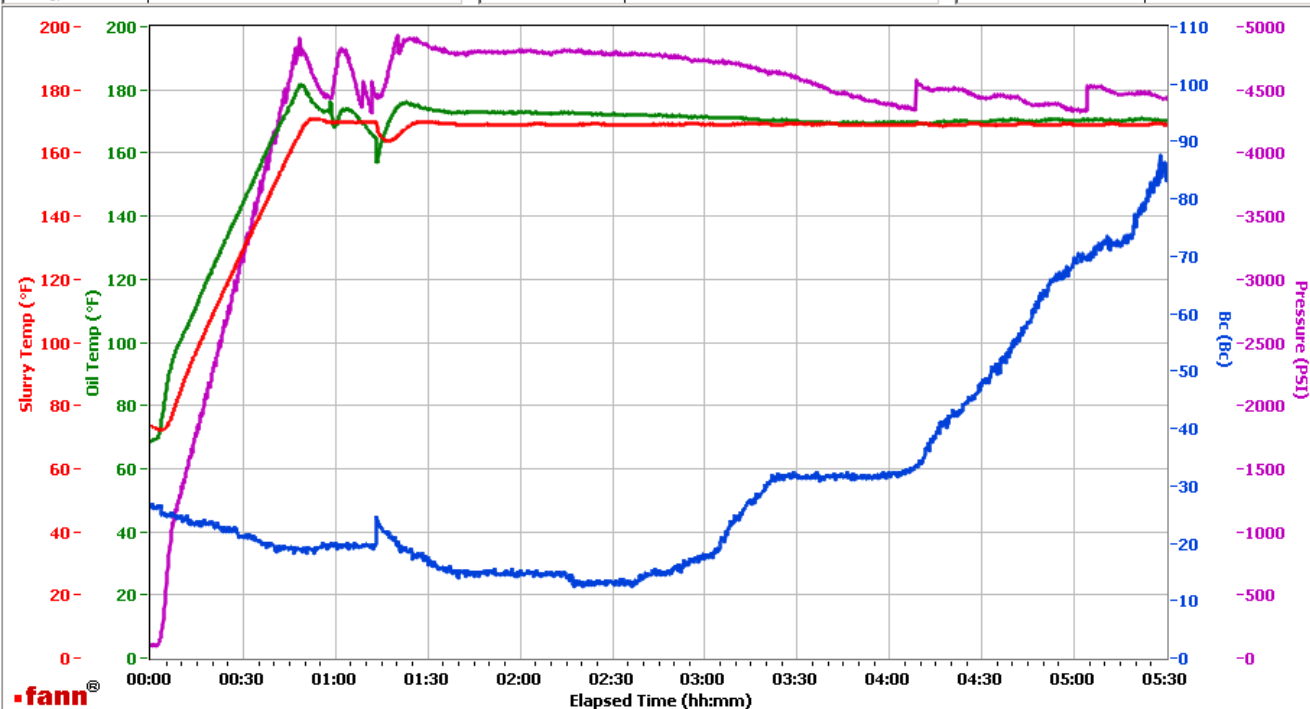

Data File C:\Documents and Settings\Administrator\Local Settings\Temporary Internet Files\Content.IE5\AFGSUB25\GJ2457351-1 LARAMIE BULK PRODUCTION LEAD[1].tdms

Comments CS0523, TRAILER 8678, 431.5 SKS - CS0524, TRAILER 1656, 431.5 SKS

This report is the property of Halliburton Energy Services and neither it nor any part thereof, nor a copy thereof, is to be published or disclosed without first securing the expressed written approval of Halliburton. It may however be used in the course of regular business operations by any person or concern receiving such report from Halliburton. This report is for information purposes only and the content is limited to the sample described. Halliburton makes no warranties, expressed or implied, as to the accuracy of the contents or results. Any user of this report agrees Halliburton shall not be liable for any loss or damage regardless of cause, including any act or omission of Halliburton, resulting from the use hereof.

HALLIBURTON

Rockies, Grand Junction

Lab Results- Tail

Job Information

Request/Slurry	2457352/1	Rig Name	H&P 522	Date	28/FEB/2018
Submitted By	Connor Matthews	Job Type	Production Casing	Bulk Plant	Grand Junction
Customer	Laramie Energy	Location	Garfield	Well	Gunderson 994-13-07W

Well Information

Casing/Liner Size	4.5 in	Depth MD	8006 ft	BHST	113°C / 236°F
Hole Size	7.875 in	Depth TVD	7607 ft	BHCT	76°C / 169°F
Pressure	4625 psi				

Drilling Fluid Information

Mud Supplier Name	Baroid	Mud Trade Name	BARADRIL-N	Density	9.9 lbm/gal
-------------------	--------	----------------	------------	---------	-------------

Cement Information - Tail Design



<u>Conc</u>	<u>UOM</u>	<u>Cement/Additive</u>	<u>Sample Type</u>	<u>Sample Date</u>	<u>Lot No.</u>	<u>Cement Properties</u>	
						Slurry Density	13.3 lbm/gal
						Slurry Yield	1.733 ft3/sack
						Water Requirement	7.799 gal/sack
						Total Mix Fluid	7.799 gal/sack
						Water Source	Field (Fresh) Water
						Water Chloride	N/A

This report is the property of Halliburton Energy Services and neither it nor any part thereof, nor a copy thereof, is to be published or disclosed without first securing the expressed written approval of Halliburton. It may however be used in the course of regular business operations by any person or concern receiving such report from Halliburton. This report is for information purposes only and the content is limited to the sample described. Halliburton makes no warranties, expressed or implied, as to the accuracy of the contents or results. Any user of this report agrees Halliburton shall not be liable for any loss or damage regardless of cause, including any act or omission of Halliburton, resulting from the use hereof.

Operation Test Results Request ID 2457352/1

Thickening Time - ON-OFF-ON

01/MAR/2018

Test Temp (degF)	Pressure (psi)	Reached in (min)	30 Bc (hh:min)	50 Bc (hh:min)	70 Bc (hh:min)	100 Bc (hh:min)	Start Bc	Stirring before stop (mins)	Static Period (min)	Peak reading (BC)
169	4625	48	3:16	3:20	3:21	3:24	22	58	15	25

Total sks = 419

CS0528 TR#2878 419 SKS

Deflection: 25 – 25

Grand Junction Colorado

Fields	Values
Project Name	GJ2457352-1 LARAMIE PRODUCTION BULK
Test ID	35294282
Request ID	GJ2457352-1
Tested by	DEBA
Customer	LARAMIE ENERGY
Well No	GUNDERSON 994-13-07W
Rig	H&P 522
Casing/Liner Size	4.5"

Fields	Values
Job Type	PRODUCTION CASING
Cement Type	MOUNTAIN G
Cement Weight	Standard
Test Date	03/01/18
Test Time	12:23 PM
Temp. Units	degF
Pressure Units	PSI
SW Version	2.1.0.507

Events	Results
30.00 Bc	03h:16m
40.00 Bc	03h:20m
50.00 Bc	03h:20m
70.00 Bc	03h:21m
100.00 Bc	03h:24m
00h:30m	25.05
01h:00m	24.89
01h:30m	25.42

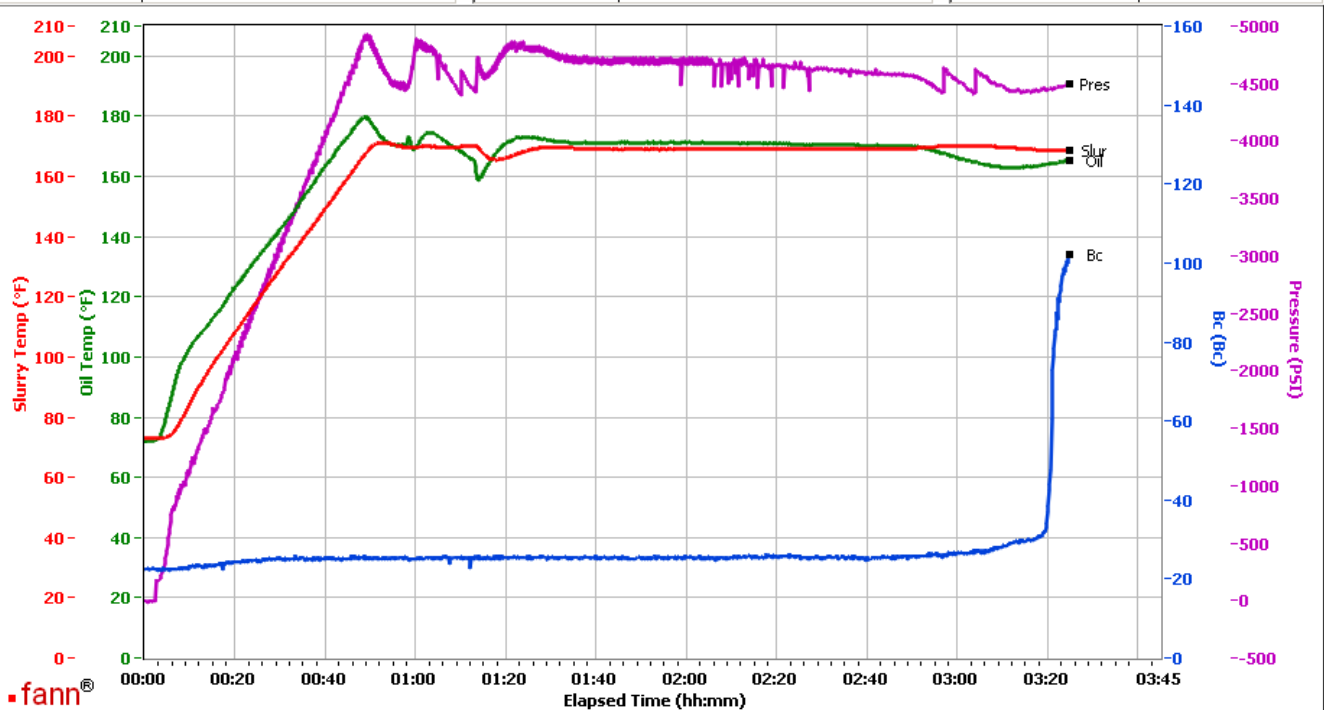

Data File C:\Documents and Settings\M290\Local Settings\Temporary Internet Files\Content.IE5\CDER4HUV\GJ2457352-1 LARAMIE PRODUCTION BULK TAIL[1].tdms

Comments CS0528 TR#2878 419 SKS

This report is the property of Halliburton Energy Services and neither it nor any part thereof, nor a copy thereof, is to be published or disclosed without first securing the expressed written approval of Halliburton. It may however be used in the course of regular business operations by any person or concern receiving such report from Halliburton. This report is for information purposes only and the content is limited to the sample described. Halliburton makes no warranties, expressed or implied, as to the accuracy of the contents or results. Any user of this report agrees Halliburton shall not be liable for any loss or damage regardless of cause, including any act or omission of Halliburton, resulting from the use hereof.