

HALLIBURTON

iCem[®] Service

LARAMIE ENERGY LLC-EBUS

For: Aaron Duncan

Date: Tuesday, February 20, 2018

Gunderson 994-13-04W Surface PJR

API# 05-077-10545-00

Sincerely,

Grand Junction Cement Engineering

2.0 Real-Time Job Summary

2.1 Job Event Log

Type	Seq. No.	Graph Label	Date	Time	Source	DH Density (ppg)	Comb Pump Rate (bbl/min)	PS Pump Press (psi)	Pump Stg Tot (bbl)	Comments
Event	1	Call Out	02/19/2018	23:30:00	USER					REQUESTED ON LOCATION TIME 0600
Event	2	Pre-Convoy Safety Meeting	02/20/2018	02:00:00	USER					ALL HES EMPLOYEES
Event	3	Arrive At Loc	02/20/2018	04:30:00	USER					ARRIVED ON LOCATION 1 1/2 HOURS EARLY, RIG RUNNING CASING
Event	4	Meet With Company Rep	02/20/2018	04:45:00	USER					COMPANY REP OFFERED SDS / WATER TEST: TEMP: 60 PH: 7 CHLORIDES: 0
Event	5	Assessment Of Location Safety Meeting	02/20/2018	05:00:00	USER					ALL HES EMPLOYEES
Event	6	Pre-Rig Up Safety Meeting	02/20/2018	05:15:00	USER					ALL HES EMPLOYEES
Event	7	Rig-Up Equipment	02/20/2018	05:30:00	USER					1 HT-400 PUMP TRUCK 1 660 BULK TRUCK 1 BODY LOAD BULK TRUCK 1 F-550 PICKUP
Event	8	Pre-Job Safety Meeting	02/20/2018	07:00:00	USER					ALL HES EMPLOYEES AND RIG CREW RIG CIRCULATED FOR 30 MIN PRIOR TO THE JOB @ 10 BPM AND THEN PUMPED 80 BBL LCM PILL DOWN THE BACKSIDE PRIOR TO STARTING THE JOB
Event	9	Start Job	02/20/2018	08:13:30	COM4					TD: 1560 TP: 1550 SJ: 46.2 CSG: 8 5/8 28# OH:11 MUD WT: 9.1
Event	10	Drop Bottom Plug	02/20/2018	08:14:00	USER					PLUG AWAY NO PROBLEMS
Event	11	Prime Lines	02/20/2018	08:15:00	COM4	8.33	2.0	55	2.0	PRIME LINES WITH 2 BBLs FRESH WATER
Event	12	Test Lines	02/20/2018	08:16:52	COM4	8.33	0.0	3775	0.0	PRESSURE TEST OK
Event	13	Pump Fresh Water Spacer	02/20/2018	08:22:37	USER	8.33	4.0	145	40	PUMP 40 BBL FRESH WATER SPACER
Event	14	Pump Lead Cement	02/20/2018	08:35:30	COM4	12.3	8.0	388	105.6	242 SKS 12.3 PPG 2.46 YIELD 14.17 GAL/SK LEAD CEMENT

WEIGHT VERIFIED VIA PRESSURIZED MUD SCALES

Event	15	Pump Tail Cement	02/20/2018	08:51:49	COM4	12.8	7.0	320	42.3	109 SKS 12.8 PPG 2.18 YIELD 12.11 GAL/SK TAIL CEMENT WEIGHT VERIFIED VIA PRESSURIZED MUD SCALES
Event	16	Shutdown	02/20/2018	08:58:06	COM4					SHUTDOWN TO DROP TOP PLUG
Event	17	Drop Top Plug	02/20/2018	08:59:45	COM4					PLUG AWAY NO PROBLEMS
Event	18	Pump Displacement	02/20/2018	09:00:34	USER	8.33	10.9	598	40	FRESH WATER
Event	19	Slow Rate	02/20/2018	09:09:40	COM4	8.33	6.	520	43.8	SLOW RATE AS PER COMPANY REP WHEN WE GOT CEMENT TO SURFACE
Event	20	Slow Rate	02/20/2018	09:17:10	USER	8.33	2.0	400	10.0	SLOW RATE TO BUMP PLUG
Event	21	Bump Plug	02/20/2018	09:20:37	COM4	8.33	0.0	1643	93.8	PSI BEFORE BUMPING PLUG @ 400 BUMPED PLUG UP TO 1643 FOR CSG TEST PRESSURE WAS SLOWLY BLEEDING OFF DUE TO LEAK ON THE WELL HEAD.
Event	22	Check Floats	02/20/2018	09:27:20	USER					FLOATS HELD, 3/4 BBL BACK TO DISPLACEMENT TANKS
Event	23	End Job	02/20/2018	09:29:42	COM4					GAINED RETURNS 12 BBLs INTO FRESH WATER SPACER. PIPE STATIC THROUGHOUT JOB. 50 BBLs OF CEMENT TO SURFACE
Event	24	Pre-Rig Down Safety Meeting	02/20/2018	09:45:00	USER					ALL HES EMPLOYEES
Event	25	Rig-Down Equipment	02/20/2018	10:00:00	USER					
Event	26	Pre-Convoy Safety Meeting	02/20/2018	10:50:00	USER					ALL HES EMPLOYEES
Event	27	Crew Leave Location	02/20/2018	11:00:00	USER					THANK YOU FOR USING HALLIBURTON CEMENT, DUSTIN SMITH AND CREW

LARAMIE - GUNDERSON - 994-13-04W - 8 5/8 SURFACE

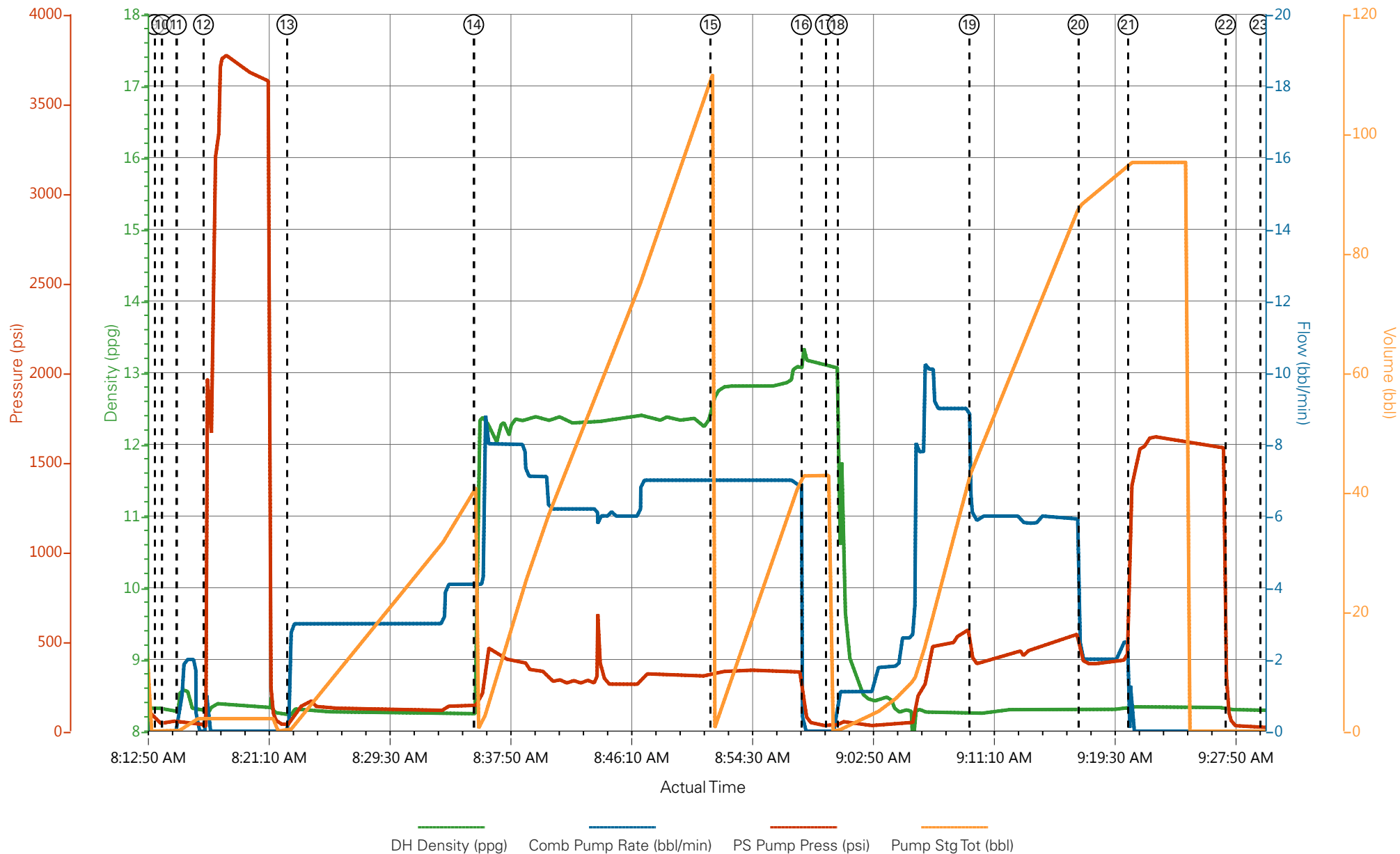

- | | | | | | |
|-----------------------------|-----------------------------------------|--------------------|---------------------------|---------------------|-----------------|
| ① Call Out | ⑤ Assessment Of Location Safety Meeting | ⑨ Start Job | ⑬ Pump Fresh Water Spacer | ⑰ Drop Top Plug | 21 Bump Plug |
| ② Pre-Convoy Safety Meeting | ⑥ Pre-Rig Up Safety Meeting | ⑩ Drop Bottom Plug | ⑭ Pump Lead Cement | ⑱ Pump Displacement | 22 Check Floats |
| ③ Arrive At Loc | ⑦ Rig-Up Equipment | ⑪ Prime Lines | ⑮ Pump Tail Cement | ⑲ Slow Rate | 23 End Job |
| ④ Meet With Company Rep | ⑧ Pre-Job Safety Meeting | ⑫ Test Lines | ⑯ Shutdown | 20 Slow Rate | |

▼ **HALLIBURTON** | iCem® Service

Created: 2018-02-20 00:19:57, Version: 4.2.393

Edit

Customer : LARAMIE ENERGY LLC-EBUS

Job Date : 2/20/2018 7:07:10 AM

Well : GUNDERSON 994-13-04W

Representative : SHANE HEARD

Sales Order # : 0904653428

ELITE #1 : DUSTIN SMITH / WES GOWEN

LARAMIE - GUNDERSON - 994-13-04W - 8 5/8 SURFACE

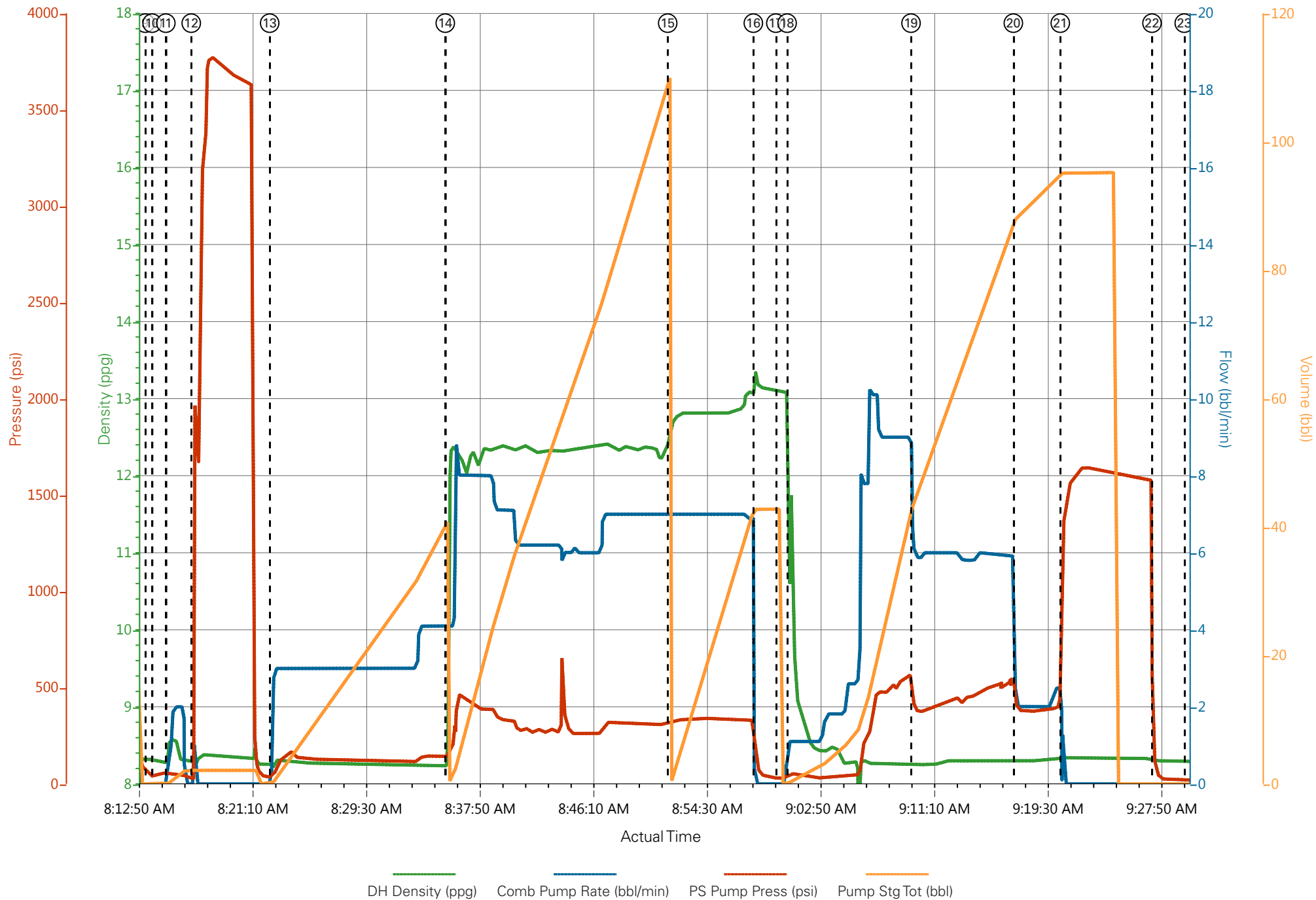

HALLIBURTON

iCem[®] Service

LARAMIE ENERGY LLC-EBUS

For: Aaron Duncan

Date: Saturday, February 24, 2018

Gunderson 994-13-04W Production PJR

API# 05-077-10545-00

Sincerely,

Grand Junction Cement Engineering

2.0 Real-Time Job Summary

2.1 Job Event Log

Type	Seq. No.	Graph Label	Date	Time	Source	DH Density (ppg)	Comb Pump Rate (bbl/min)	PS Pump Press (psi)	Pump Stg Tot (bbl)	Comments
Event	1	Call Out	2/24/2018	01:30:00	USER					
Event	2	Pre-Convoy Safety Meeting	2/24/2018	04:00:00	USER					JSA COMPLETE
Event	3	Crew Leave Yard	2/24/2018	04:15:00	USER					
Event	4	Arrive At Loc	2/24/2018	06:00:00	USER					RIG RUNNING CASING, WATER TEST COMPLETED PH-7, TEMP- 68, CL -0
Event	5	Assessment Of Location Safety Meeting	2/24/2018	06:30:00	USER					2 SILOS, 1 ELITE, 1 660, RIGGED INTO THE UPRIGHT (400 BBLS) AND DAY TANK (450 BBLS) FOR WATER.
Event	6	Pre-Rig Up Safety Meeting	2/24/2018	06:45:00	USER					JSA COMPLETE
Event	7	Rig-Up Equipment	2/24/2018	06:50:00	USER					
Event	8	Other	2/24/2018	06:50:01	USER					4.5 11.6#, P-110, TP- 8301, TD 8311, S.J.- 86.88, HOLE- 7 7/8, 8 5/8 SURFACE CASING SET AT 1550
Event	9	Pre-Job Safety Meeting	2/24/2018	09:30:00	USER					
Event	10	Start Job	2/24/2018	09:46:35	COM5					
Event	11	Pressure Test	2/24/2018	09:53:22	USER	8.33	0.00	5480.00	0.0	5480 PSI
Event	12	Pump Spacer 1	2/24/2018	09:57:20	COM5	8.33	1.50	290	4.00	FRESH WATER TO ESTABLISH CIRCULATION
Event	13	Drop Bottom Plug	2/24/2018	09:58:21	USER					AWAY
Event	14	Pump Spacer 2	2/24/2018	10:00:21	COM5	11.00	4.00	485.00	40.00	TUNED SPACER 11 PPG 4.86 FT3/SK, 31.9 GAL/SK

Event	15	Pump Lead Cement	2/24/2018	10:10:08	COM5	12.50	8.00	550	319.00	923 SKS, 12.5 PPG, 1.94 FT3/SK, 9.6 GAL/SK
Event	16	Pump Tail Cement	2/24/2018	10:54:40	COM5	13.3	8.00	570	129.00	420 SKS, 13.3 PPG, 1.73 FT3/SK, 7.81 GAL/SK, OPERATOR SHUT DOWN WHEN THE UPRIGHT WATER TANK WENT EMPTY. HE SWAPED TO INSIDE WATER AND STARTED PUMPING AGAIN, SWAPPED TO DAY TANK.
Event	17	Shutdown	2/24/2018	11:18:47	USER					TO WASH PUMPS AND LINES
Event	18	Clean Lines	2/24/2018	11:19:05	COM5					WASHED UP TO CELLAR
Event	19	Drop Top Plug	2/24/2018	11:23:10	COM5					AWAY
Event	20	Pump Displacement	2/24/2018	11:23:42	COM5	8.33	6.00	2190	127.3	FRESH WATER WITH 1 GAL MMCR, 5 GAL CLA WEB, 5 GAL BIOCIDES THAT THE CUSTOMER SUPPLIED
Event	21	Slow Rate	2/24/2018	11:44:59	USER	8.33	4.00	2025	117.00	TO BUMP PLUG
Event	22	Bump Plug	2/24/2018	11:46:31	COM5			2200	127.3	PLUG BUMPED, 20 BBLS OF CMT TO SURFACE
Event	23	TEST CASING	2/24/2018	11:47:26	USER	8.33	0.00	3200	0.0	TESTED TO 3200 PSI FOR 10 MINS, TEST GOOD
Event	24	Check Floats	2/24/2018	12:00:54	USER					FLOATS HELD 1.5 BBLS BACK TO TRUCK
Event	25	End Job	2/24/2018	12:01:00	COM5					GOOD CIRCULATION THROUGHOUT JOB, NO PIPE MOVEMENT.
Event	26	Post-Job Safety Meeting (Pre Rig-Down)	2/24/2018	12:14:21	USER					JSA COMPLETE
Event	27	Rig Down Lines	2/24/2018	12:45:00	USER					
Event	28	Crew Leave Location	2/24/2018	13:30:00	USER					THANK YOU FOR USING HALLIBURTON CEMENT, JAMES LEIST AND CREW

LARAMIE ENERGY - GUNDERSON 994-13-04W - 4.5 PRODUCTION CASING

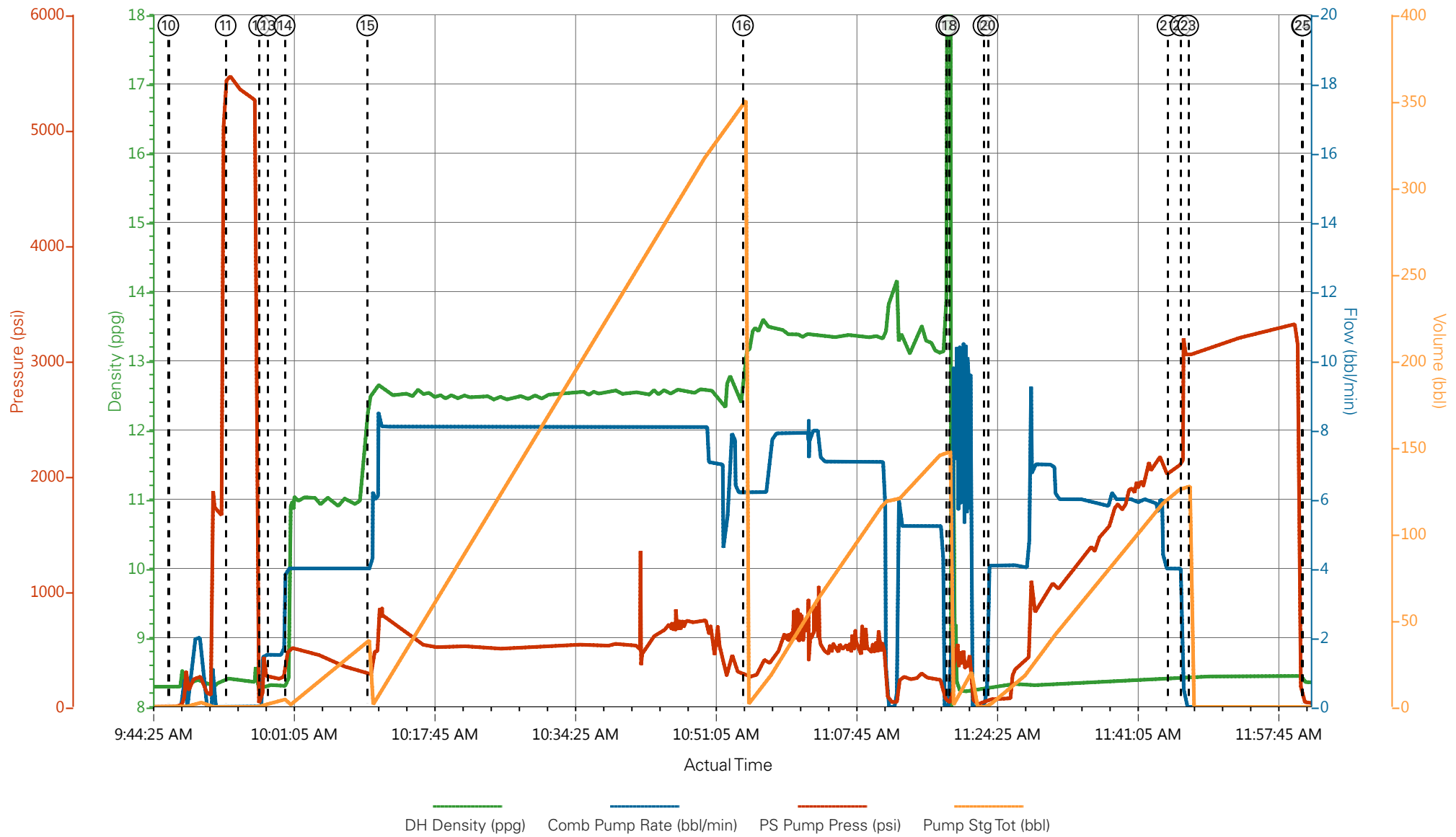

- | | | | | |
|-----------------------------------------|--------------------------|--------------------|----------------------|-------------------------------------------|
| ① Call Out | ⑦ Rig-Up Equipment | ⑬ Drop Bottom Plug | ⑰ Drop Top Plug | 25 End Job |
| ② Pre-Convoy Safety Meeting | ⑧ Other | ⑭ Pump Spacer 2 | 20 Pump Displacement | 26 Post-Job Safety Meeting (Pre Rig-Down) |
| ③ Crew Leave Yard | ⑨ Pre-Job Safety Meeting | ⑮ Pump Lead Cement | 21 Slow Rate | 27 Rig Down Lines |
| ④ Arrive At Loc | ⑩ Start Job | ⑯ Pump Tail Cement | 22 Bump Plug | 28 Crew Leave Location |
| ⑤ Assessment Of Location Safety Meeting | ⑪ Pressure Test | ⑰ Shutdown | 23 TEST CASING | |
| ⑥ Pre-Rig Up Safety Meeting | ⑫ Pump Spacer 1 | ⑱ Clean Lines | 24 Check Floats | |

▼ **HALLIBURTON** | iCem® Service

Created: 2018-02-24 04:23:57, Version: 4.2.393

Edit

Customer : LARAMIE ENERGY LLC-EBUS

Job Date : 2/24/2018 8:33:17 AM

Well : gunderson 994-13-04w

Representative : SHANE HEARD

Sales Order # : 904660238

ELITE 1 : WES GOWEN / J. LEIST

LARAMIE ENERGY - GUNDERSON 994-13-04W - 4.5 PRODUCTION CASING

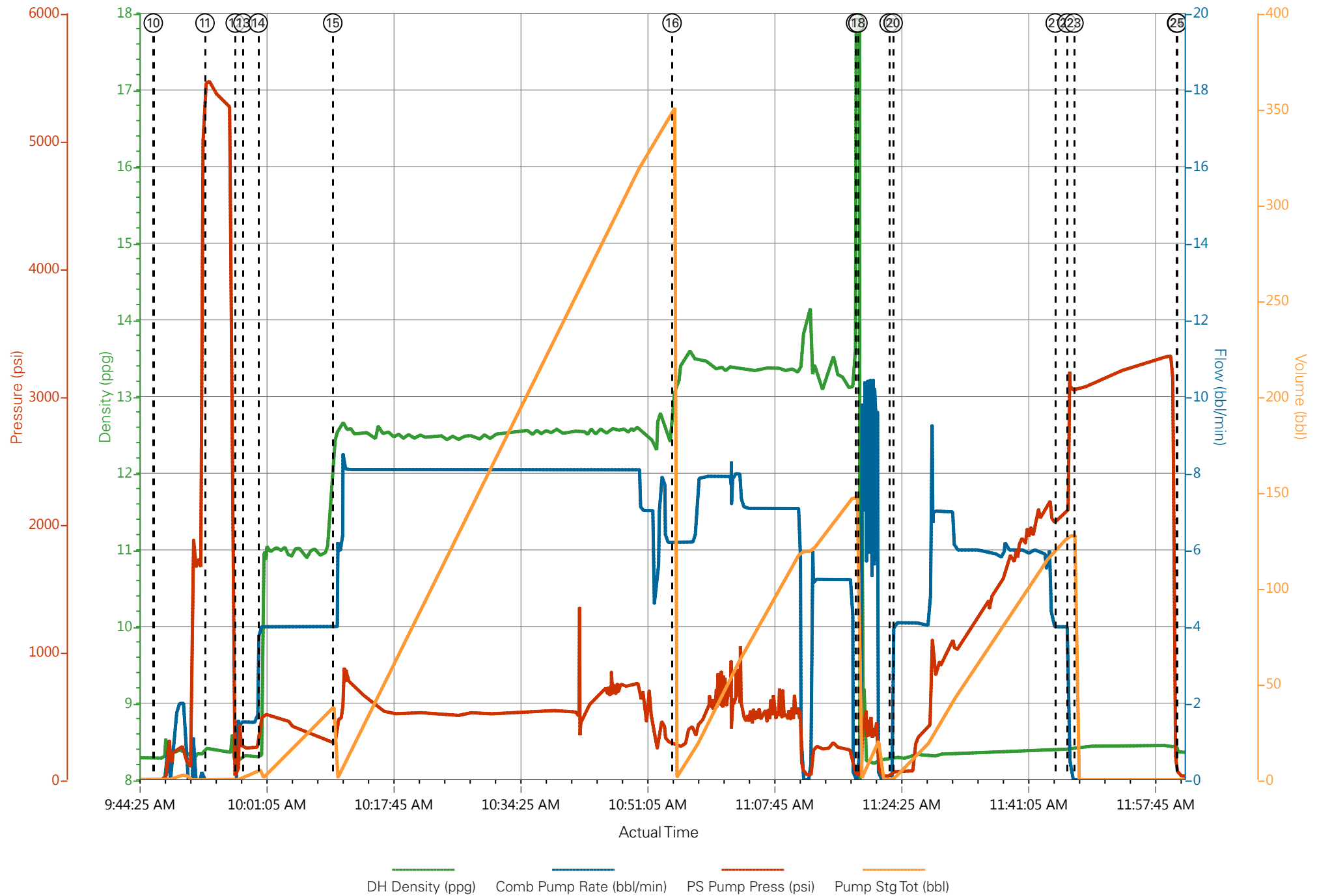

Job Information

Request/Slurry	2454409/3	Rig Name	H&P 522	Date	19/FEB/2018
Submitted By	Lukas Van Zyl	Job Type	Production Casing	Bulk Plant	Grand Junction
Customer	Laramie Energy	Location	Garfield	Well	Gunderson 994-13-04W

Well Information

Casing/Liner Size	4.5 in	Depth MD	7607 ft	BHST	113°C / 236°F
Hole Size	7.875 in	Depth TVD	8336 ft	BHCT	76°C / 169°F
Pressure	4625 psi				

Drilling Fluid Information

Mud Supplier Name	Baroid	Mud Trade Name	BARADRIL-N	Density	9.9 lbm/gal
--------------------------	--------	-----------------------	------------	----------------	-------------

Cement Information - Lead Design

<u>Conc</u>	<u>UOM</u>	<u>Cement/Additive</u>	<u>Sample Type</u>	<u>Sample Date</u>	<u>Lot No.</u>	Cement Properties		
		NeoCem				Slurry Density	12.5	lbm/gal
						Slurry Yield	1.941	ft3/sack
						Water Requirement	9.623	gal/sack
						Total Mix Fluid	9.623	gal/sack
						Water Source	Fresh Water	
						Water Chloride		

This report is the property of Halliburton Energy Services and neither it nor any part thereof, nor a copy thereof, is to be published or disclosed without first securing the expressed written approval of Halliburton. It may however be used in the course of regular business operations by any person or concern receiving such report from Halliburton. This report is for information purposes only and the content is limited to the sample described. Halliburton makes no warranties, expressed or implied, as to the accuracy of the contents or results. Any user of this report agrees Halliburton shall not be liable for any loss or damage regardless of cause, including any act or omission of Halliburton, resulting from the use hereof.

Operation Test Results Request ID 2454409/3

Thickening Time - ON-OFF-ON

21/FEB/2018

Test Temp (degF)	Pressure (psi)	Reached in (min)	30 Bc (hh:mm)	50 Bc (hh:mm)	70 Bc (hh:mm)	100 Bc (hh:mm)	Start Bc	Stirring before stop (mins)	Static Period (min)	Peak reading (BC)
169	4625	48	2:46	4:37	4:40	5:01	20	58	15	19

CS0475 TR 2398 123 SKS DIP SAMPLE

Deflected 16--> 19.

Grand Junction Colorado

Fields	Values
Project Name	GJ2454409-3 LARAMIE PRODUCTION LEAD
Test ID	356273742
Request ID	2454409-3
Tested by	JASON
Customer	LARAMIE ENERGY
Well No	GUNDERSON 994-13-04W
Rig	H&P 522
Casing/Liner Size	4.5 INCH

Fields	Values
Job Type	PRODUCTION
Cement Type	HOLCIM TYPE I-II
Cement Weight	Light Weight
Test Date	02/21/18
Test Time	05:35 PM
Temp. Units	degF
Pressure Units	PSI
SW Version	2.1.0.507

Events	Results
30.00 Bc	02h:46m
40.00 Bc	04h:11m
50.00 Bc	04h:37m
70.00 Bc	04h:40m
100.00 Bc	05h:01m
00h:30m	18.70
01h:00m	17.53
01h:30m	18.92

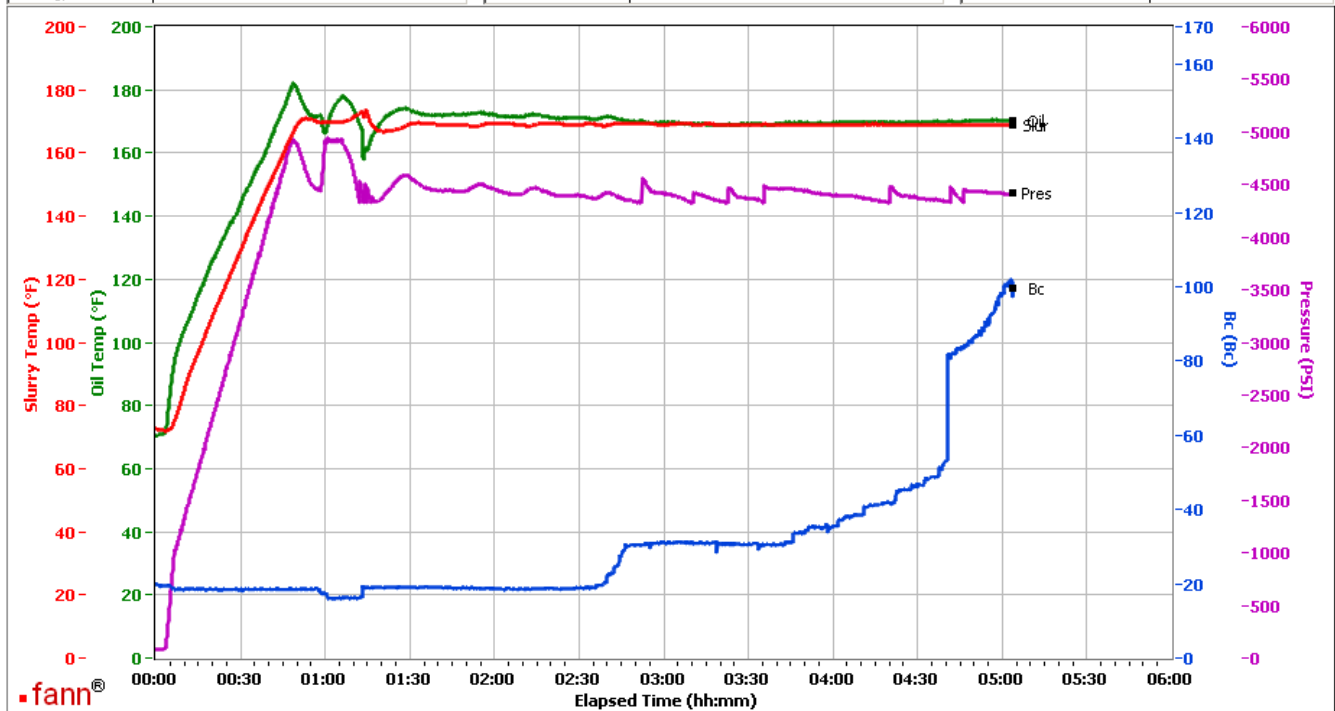

Data File C:\Documents and Settings\M290\Local Settings\Temporary Internet Files\Content.IE5\CDER4HUW\GJ2454409-3 LARAMIE PRODUCTION LEAD BULK DIP[1].tdms

Comments CS0475 TR 2398 123 SKS DIP SAMPLE

This report is the property of Halliburton Energy Services and neither it nor any part thereof, nor a copy thereof, is to be published or disclosed without first securing the expressed written approval of Halliburton. It may however be used in the course of regular business operations by any person or concern receiving such report from Halliburton. This report is for information purposes only and the content is limited to the sample described. Halliburton makes no warranties, expressed or implied, as to the accuracy of the contents or results. Any user of this report agrees Halliburton shall not be liable for any loss or damage regardless of cause, including any act or omission of Halliburton, resulting from the use hereof.

Operation Test Results Request ID 2454409/2

Thickening Time - ON-OFF-ON

21/FEB/2018

Test Temp (degF)	Pressure (psi)	Reached in (min)	30 Bc (hh:mm)	Start Bc	Stirring before stop (mins)	Static Period (min)	Peak reading (BC)	Termination time (hh:mm)	Termination Bc
169	4625	48	4:30	7	58	15	8	11:40	38

CS0473 TR#2398 123 SKS

No deflection. Test pulled per Engineer.

Grand Junction Colorado

Fields	Values
Project Name	GJ2454409-2 LARAMIE PRODUCTION BULK
Test ID	35271962
Request ID	GJ2454409-2
Tested by	DEBA
Customer	LARAMIE ENERGY
Well No	GUNDERSON 994-13-04w
Rig	H&P 522
Casing/Liner Size	4.5"

Fields	Values
Job Type	PRODUCTION CASING
Cement Type	HOLCIM TYPE I-II
Cement Weight	Standard
Test Date	02/21/18
Test Time	06:24 AM
Temp. Units	degF
Pressure Units	PSI
SW Version	2.1.0.507

Events	Results
30.00 Bc	04h:30m
40.00 Bc	NaN
50.00 Bc	NaN
70.00 Bc	NaN
100.00 Bc	NaN
00h:30m	7.39
01h:00m	7.63
01h:30m	8.64

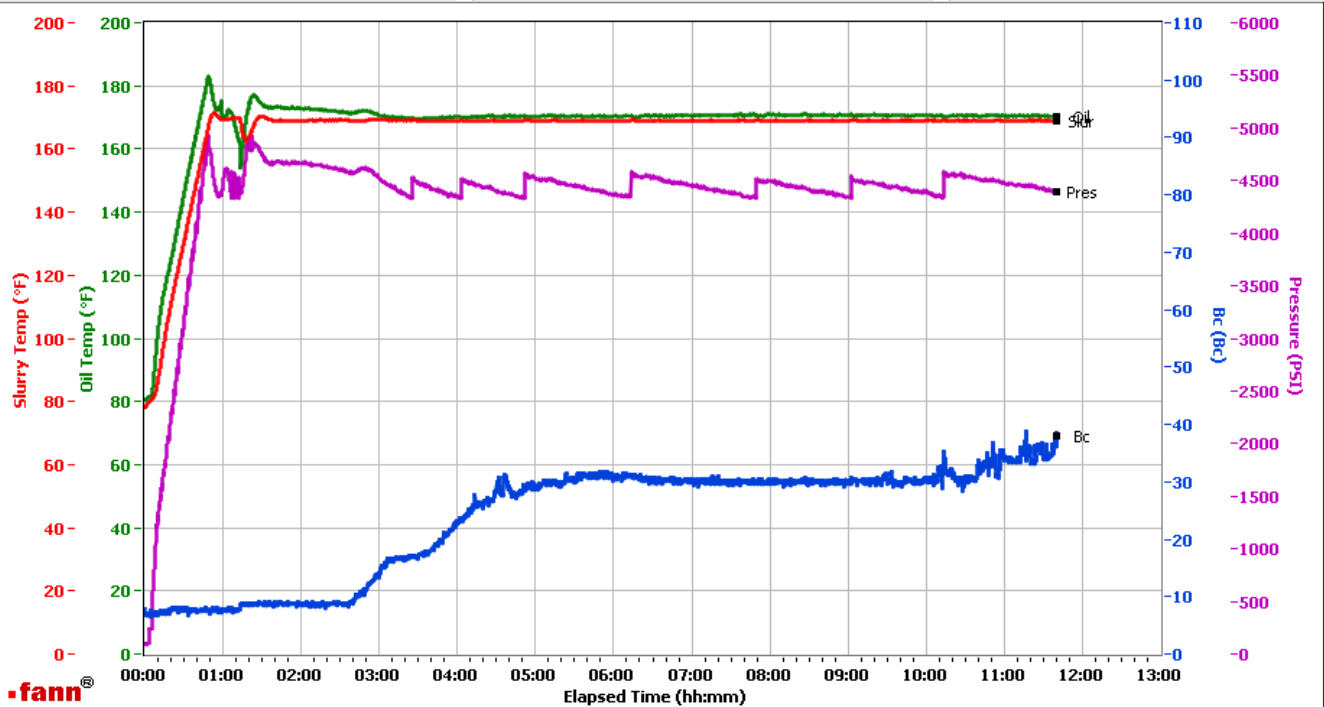

Data File C:\Documents and Settings\Administrator\Local Settings\Temporary Internet Files\Content.IE5\OTUB09Y7\GJ2454409-2 LARAMIE PRODUCTION BULK LEAD[1].tdms

Comments CS0473 tr#2398 123 SKS

This report is the property of Halliburton Energy Services and neither it nor any part thereof, nor a copy thereof, is to be published or disclosed without first securing the expressed written approval of Halliburton. It may however be used in the course of regular business operations by any person or concern receiving such report from Halliburton. This report is for information purposes only and the content is limited to the sample described. Halliburton makes no warranties, expressed or implied, as to the accuracy of the contents or results. Any user of this report agrees Halliburton shall not be liable for any loss or damage regardless of cause, including any act or omission of Halliburton, resulting from the use hereof.

Operation Test Results Request ID 2454409/1

Thickening Time - ON-OFF-ON

20/FEB/2018

Test Temp (degF)	Pressure (psi)	Reached in (min)	30 Bc (hh:mm)	50 Bc (hh:mm)	70 Bc (hh:mm)	100 Bc (hh:mm)	Start Bc	Stirring before stop (mins)	Static Period (min)	Peak reading (BC)
169	4625	48	3:20	3:58	4:19	4:29	15	58	15	19

Total sks = 923

CS0466 TR# 8658 400 SKS

CS0467 TR# 8677 400 SKS

Deflected from 14Bc--19Bc

Grand Junction Colorado

Fields	Values
Project Name	GJ2454409-1 LARAMIE PRODUCTION BULK
Test ID	35268746
Request ID	GJ2454409-1
Tested by	DEBA
Customer	LARAMIE ENERGY
Well No	GUNDERSON 994-13-04W
Rig	H&P 522
Casing/Liner Size	4.5"

Fields	Values
Job Type	PRODUCTION CASING
Cement Type	HOLCIM TYPE I-II
Cement Weight	Standard
Test Date	02/20/18
Test Time	03:35 PM
Temp. Units	degF
Pressure Units	PSI
SW Version	2.1.0.507

Events	Results
30.00 Bc	03h:20m
40.00 Bc	03h:32m
50.00 Bc	03h:58m
70.00 Bc	04h:19m
100.00 Bc	04h:29m
00h:30m	14.86
01h:00m	14.74
01h:30m	18.63

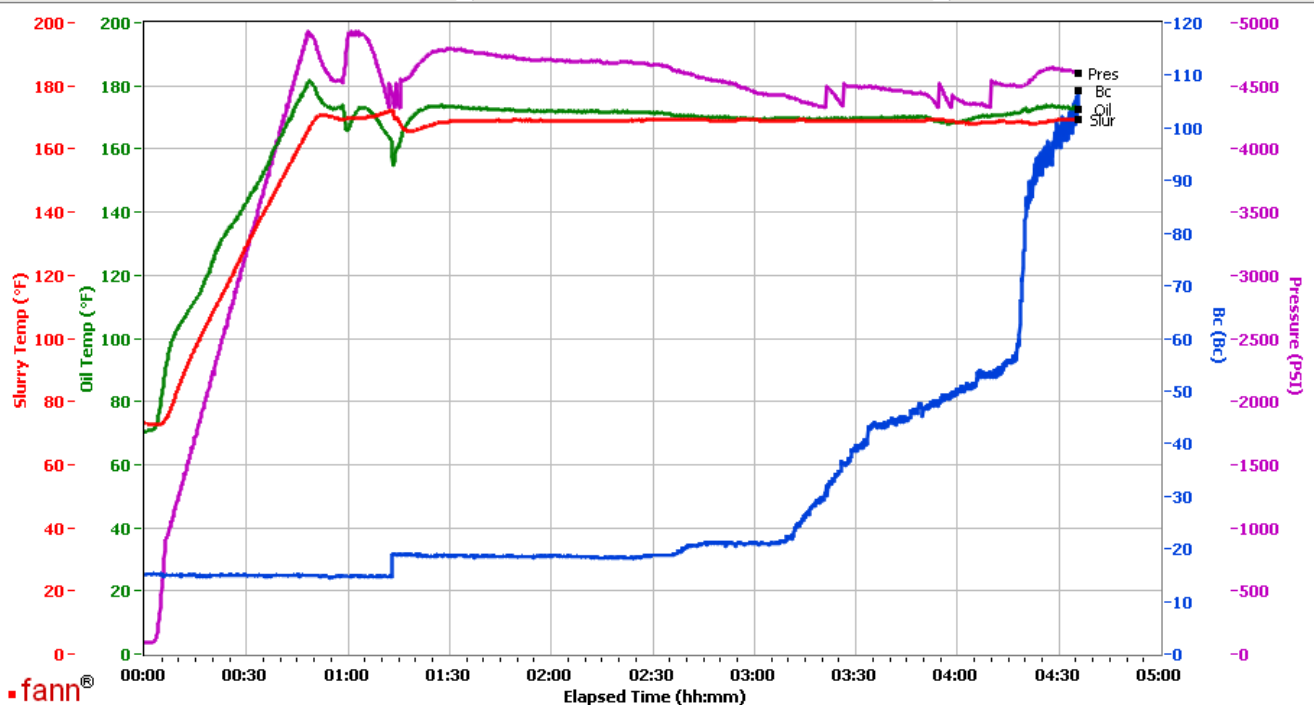

Data File C:\Documents and Settings\M290\Local Settings\Temporary Internet Files\Content.IE5\4TIJ89YN\GJ2454409-1 LARAMIE PRODUCTION BULK LEAD[1].tdms

Comments COMPOSITE: CS0466 TR#8658 400 SKS AND CS0467 TR#8677 400 SKS

This report is the property of Halliburton Energy Services and neither it nor any part thereof, nor a copy thereof, is to be published or disclosed without first securing the expressed written approval of Halliburton. It may however be used in the course of regular business operations by any person or concern receiving such report from Halliburton. This report is for information purposes only and the content is limited to the sample described. Halliburton makes no warranties, expressed or implied, as to the accuracy of the contents or results. Any user of this report agrees Halliburton shall not be liable for any loss or damage regardless of cause, including any act or omission of Halliburton, resulting from the use hereof.

HALLIBURTON

Rockies, Grand Junction

Lab Results- Tail

Job Information

Request/Slurry	2454410/1	Rig Name	H&P 522	Date	19/FEB/2018
Submitted By	Lukas Van Zyl	Job Type	Production Casing	Bulk Plant	Grand Junction
Customer	Laramie Energy	Location	Garfield	Well	Gunderson 994-13-04W

Well Information

Casing/Liner Size	4.5 in	Depth MD	8336 ft	BHST	113°C / 236°F
Hole Size	7.875 in	Depth TVD	7607 ft	BHCT	76°C / 169°F
Pressure	4625 psi				

Drilling Fluid Information

Mud Supplier Name	Baroid	Mud Trade Name	BARADRIL-N	Density	9.9 lbm/gal
-------------------	--------	----------------	------------	---------	-------------

Cement Information - Tail Design



Conc	UOM	Cement/Additive	Sample Type	Sample Date	Lot No.	Cement Properties	
		ThermaCem				Slurry Density	13.3 lbm/gal
						Slurry Yield	1.733 ft3/sack
						Water Requirement	7.799 gal/sack
						Total Mix Fluid	7.799 gal/sack
						Water Source	Field (Fresh) Water
						Water Chloride	N/A

This report is the property of Halliburton Energy Services and neither it nor any part thereof, nor a copy thereof, is to be published or disclosed without first securing the expressed written approval of Halliburton. It may however be used in the course of regular business operations by any person or concern receiving such report from Halliburton. This report is for information purposes only and the content is limited to the sample described. Halliburton makes no warranties, expressed or implied, as to the accuracy of the contents or results. Any user of this report agrees Halliburton shall not be liable for any loss or damage regardless of cause, including any act or omission of Halliburton, resulting from the use hereof.

Operation Test Results Request ID 2454410/1

Thickening Time - ON-OFF-ON

21/FEB/2018

Test Temp (degF)	Pressure (psi)	Reached in (min)	30 Bc (hh:min)	50 Bc (hh:min)	70 Bc (hh:min)	100 Bc (hh:min)	Start Bc	Stirring before stop (mins)	Static Period (min)	Peak reading (BC)
169	4625	48	3:17	4:02	4:10	4:16	20	58	15	21

Total sks = 420

CS0468 TR#2878 420 SKS

No deflection. Please note that heat of hydration started around 3:14.

Grand Junction, Colorado

Fields	Values
Project Name	GJ2454410-1 LARAMIE PRODUCTION BULK
Test ID	35268748
Request ID	GJ2454410-1
Tested by	DEBA
Customer	LARAMIE ENERGY
Well No	GUNDERSON 994-13-04W
Rig	H8P 522
Casing/Liner Size	4.5"

Fields	Values
Job Type	PRODUCTION CASING
Cement Type	MOUNTAIN G
Cement Weight	Standard
Test Date	02/21/18
Test Time	01:09 AM
Temp. Units	degF
Pressure Units	PSI
SW Version	2.1.0.507

Events	Results
30.00 Bc	03h:17m
40.00 Bc	03h:44m
50.00 Bc	04h:02m
70.00 Bc	04h:10m
100.00 Bc	04h:16m
00h:30m	19.21
01h:00m	20.98
01h:30m	20.01

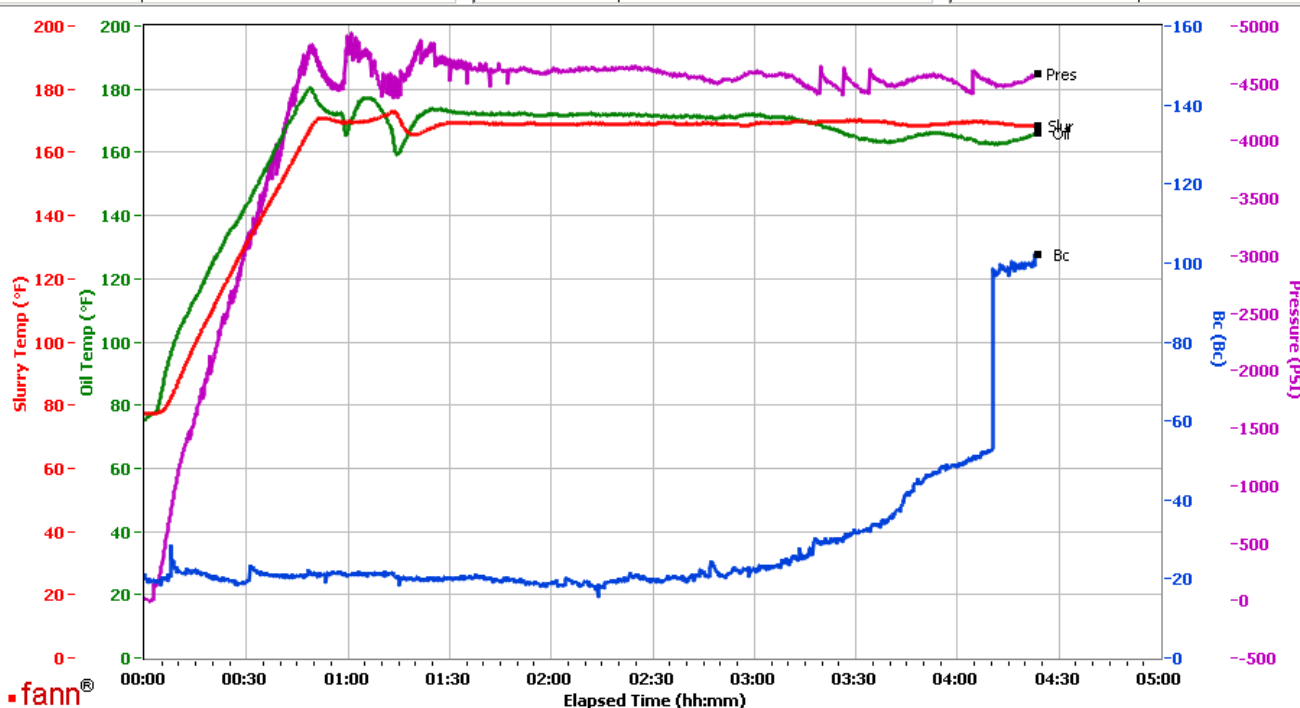

Data File C:\Documents and Settings\M290\Desktop\Test Data\GJ2454410-1 LARAMIE PRODUCTION BULK TAIL.tdms

Comments CS0468 TR#2878 420 sks

This report is the property of Halliburton Energy Services and neither it nor any part thereof, nor a copy thereof, is to be published or disclosed without first securing the expressed written approval of Halliburton. It may however be used in the course of regular business operations by any person or concern receiving such report from Halliburton. This report is for information purposes only and the content is limited to the sample described. Halliburton makes no warranties, expressed or implied, as to the accuracy of the contents or results. Any user of this report agrees Halliburton shall not be liable for any loss or damage regardless of cause, including any act or omission of Halliburton, resulting from the use hereof.