

LOCATION DRAWING NORTHWEST A PAD

SECTION 9, TOWNSHIP 1 SOUTH, RANGE 68 WEST, 6TH P.M.

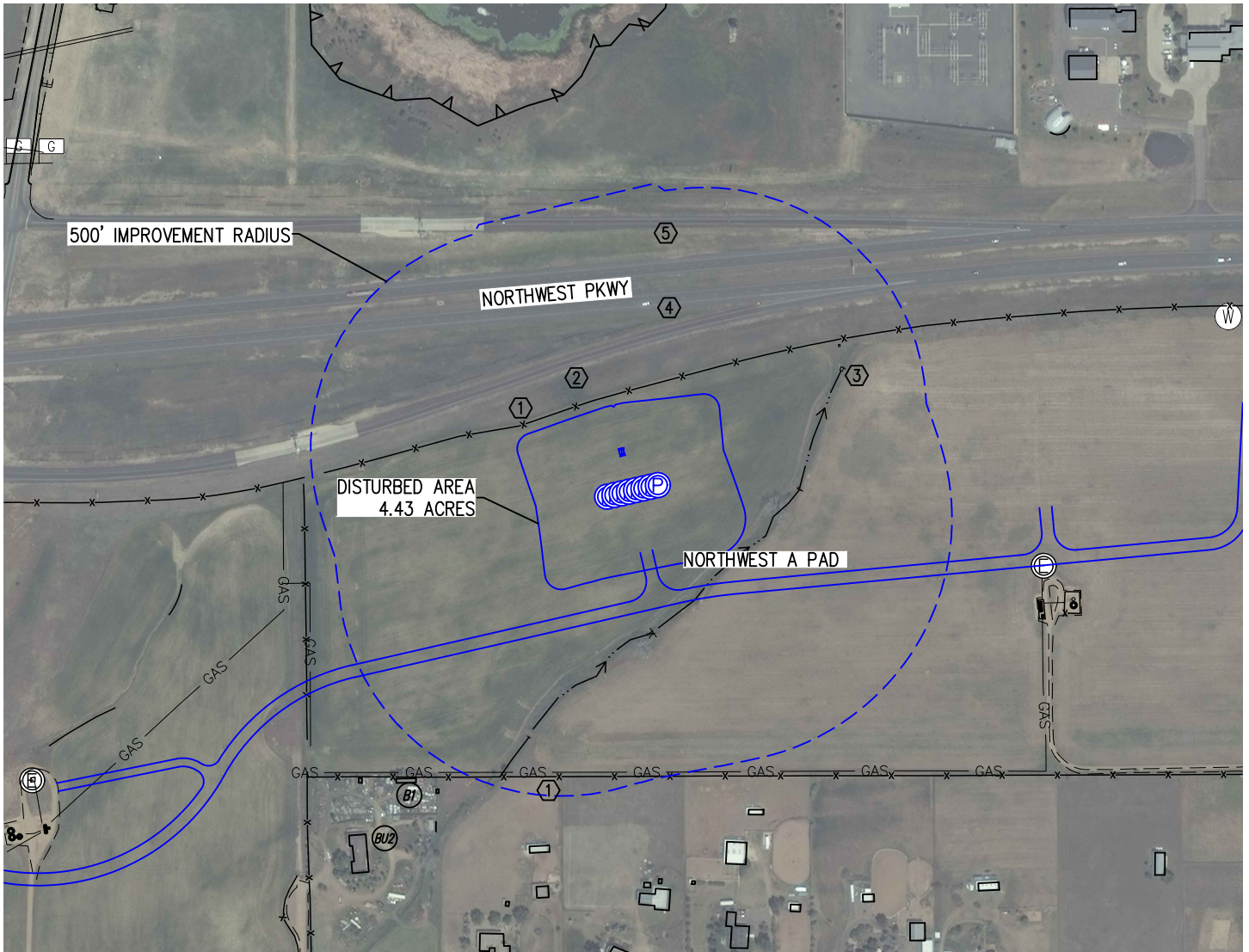

(FROM NEAREST WELL)

NEAREST: BUILDING 816' SE, BUILDING UNIT 1045' SW, HIGH OCCUPANCY BUILDING UNIT 4,147' N, DESIGNATED OUTSIDE ACTIVITY AREA 5,280'+
PUBLIC ROAD 318' N, ABOVE GROUND UTILITY 1246' N, RAILROAD 5,280'+, PROPERTY LINE 66' S

(FROM GAS LIFT METERED BUILDING)

NEAREST: BUILDING 910' SE, BUILDING UNIT 1104' SW, HIGH OCCUPANCY BUILDING UNIT 4,044' N, DESIGNATED OUTSIDE ACTIVITY AREA 5,280'+
PUBLIC ROAD 224' N, ABOVE GROUND UTILITY 1150' N, RAILROAD 5,280'+, PROPERTY LINE 6' N

IMPROVEMENTS:

- ① FENCE: 231' N, 678' S
- ② NORTHWEST PKWY ON RAMP: 318' NW
- ③ DITCH: 532' NE
- ④ NORTHWEST PKWY: 432' N
- ⑤ NORTHWEST PKWY OFF RAMP: 622' N

NOTE:

The size, type and location of underground utilities shown hereon are approximate, and are based on markings made by utility locate companies. It is not guaranteed that all utilities have been located. It shall be the responsibility of the contractor to verify the existence of all underground utilities in the area of the work before commencing new construction.



DRAWN BY	CHECKED BY
RPM	AAD
INITIAL SUBMITTAL	1/23/2017
REVISED	6/27/2018
DRAWING SIZE	8.5" X 11"
JOB NO.	EXT01S6BW09-01
SHEET	1 OF 1

BASELINE
Engineering - Planning - Surveying

4007 S. LINCOLN AVENUE, SUITE 405 - LOVELAND, COLORADO 80537
P: 970.353.7800 - F: 970.353.7801 - www.baselinecorp.com