

Inspection Photos

Location Name: De Beque Water Station

Facility ID: #441234

Inspection Date: June 20, 2018

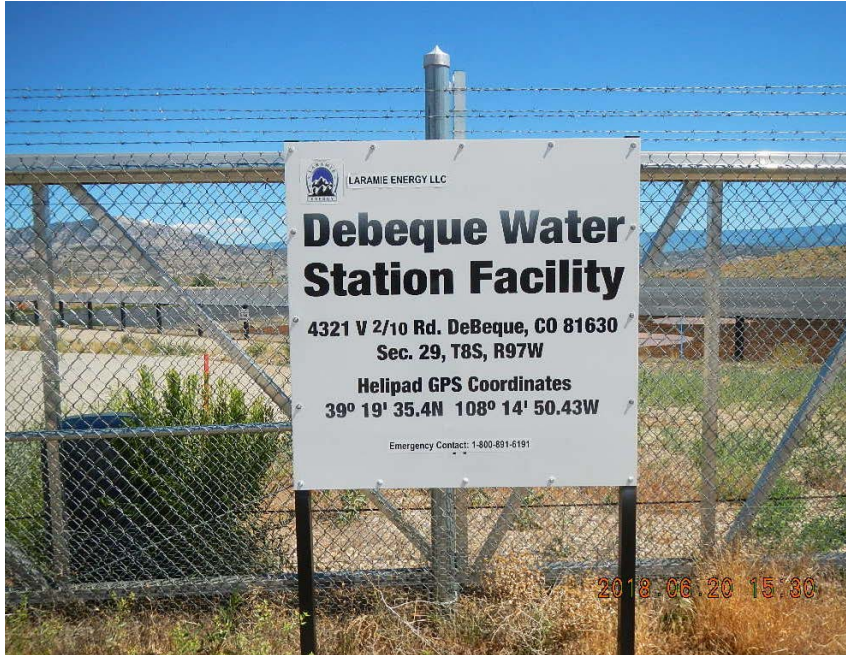

Photo #1 – Operator sign at entrance to facility.



Photo #2 – Black Hills Plateau Production LLC sign located on west side of pit.

Inspection Photos

Location Name: De Beque Water Station

Facility ID: #441234

Inspection Date: June 20, 2018



Photo #3 – Pit facility ID provided on sign at north end of pit.



Photo #4 – Looking south over pit.

Inspection Photos

Location Name: De Beque Water Station

Facility ID: #441234

Inspection Date: June 20, 2018



Photo #5 – Weeds encroaching on earthen berm, fence line, and pit liner at NE corner of pit. Note: Pit netting in good condition.



Photo #6 - Weeds encroaching on earthen berm, fence line, and pit liner at SE corner of pit. Note: Pit netting in good condition.

Inspection Photos
Location Name: De Beque Water Station
Facility ID: #441234
Inspection Date: June 20, 2018



Photo #7 – Looking SE toward pump house and storage yard.



Photo #8 – Truck loadouts at NW corner of pump house.

Inspection Photos
Location Name: De Beque Water Station
Facility ID: #441234
Inspection Date: June 20, 2018



Photo #9 – Localized, oil-stained soil located north of truck loadouts.



Photo #10 – Looking east at storage yard.



Inspection Photos

Location Name: De Beque Water Station

Facility ID: #441234

Inspection Date: June 20, 2018



Photo #11 – 200 bbl methanol steel AST in lined earthen berm. Tank battery has been constructed at SE corner of location.



Photo #12 – Volume label and NFPA placard affixed to 300 bbl condensate steel AST.



COLORADO
Oil & Gas Conservation
Commission
Department of Natural Resources

Inspection Photos

Location Name: De Beque Water Station

Facility ID: #441234

Inspection Date: June 20, 2018



Photo #13 – Rock-lined erosion control channel and ditch with wattles in use south of pump house.



Photo #14 – Stormwater control ditch with wattles in use along access road to tank battery.

Inspection Photos

Location Name: De Beque Water Station

Facility ID: #441234

Inspection Date: June 20, 2018



Photo #15 – Monitoring well located at SW corner of location.



Photo #16 – View of fence line and fire road along south side of location. Fence is 6' tall chain link with ~2' of chicken wire at base to prevent wildlife access.



COLORADO
Oil & Gas Conservation
Commission
Department of Natural Resources

Inspection Photos

Location Name: De Beque Water Station

Facility ID: #441234

Inspection Date: June 20, 2018



Photo #17 – ~20' angle iron segment stored inside of metal berm, located east of condensate AST.

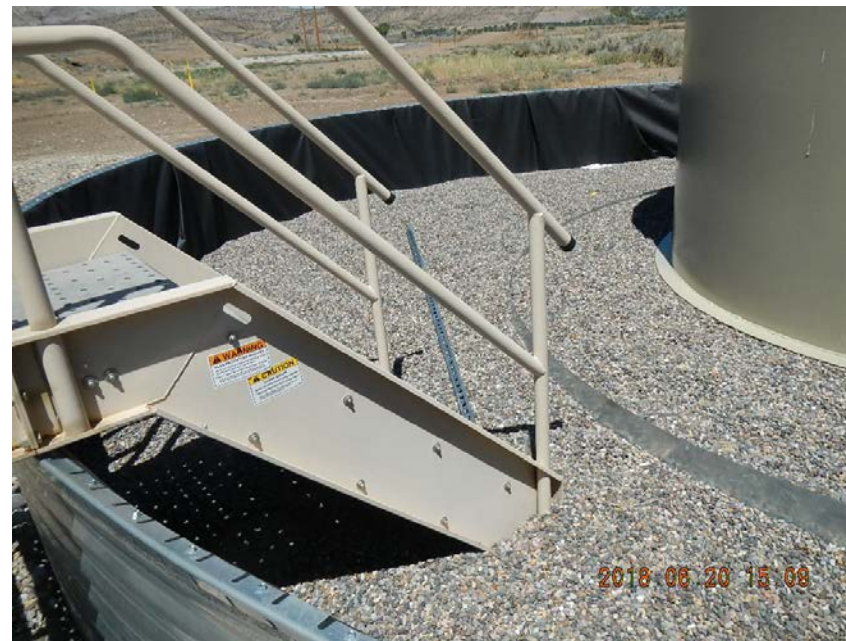

Photo #18 – ~10' metal post stored inside of metal berm on north side of methanol AST.

Inspection Photos

Location Name: De Beque Water Station

Facility ID: #441234

Inspection Date: June 20, 2018



Photo #19 – Evidence of erosion and sediment transport along west side of soil stockpile.



Photo #20 – Vegetative cover on east side of soil stockpile.