

HALLIBURTON

iCem[®] Service

TERRA ENERGY PARTNERS

For: Terra

Date: Thursday, April 26, 2018

RU 513-17 Production PJR

API #: 05-045-23734

Sincerely,

Grand Junction Cement Engineering

1.0 Real-Time Job Summary

1.1 Job Event Log

Type	Seq. No.	Graph Label	Date	Time	Source	PS Pump Press (psi)	DH Density (ppg)	Comb Pump Rate (bbl/min)	Pump Stg Tot (bbl)	Comments
Event	1	Call Out	4/25/2018	06:00:00	USER					REQUESTED ON LOCATION @ 1200, CO REP CALLED COORDINATOR AFTER CREW HAD LEFT THE YARD AND MOVED THE ON LOCATION TIME BACK 1600.
Event	2	Pre-Convoy Safety Meeting	4/25/2018	08:00:00	USER					ALL HES PRESENT
Event	3	Crew Leave Yard	4/25/2018	08:10:00	USER					1 F550, 1 PUMP TRUCK, 1 660 BULK TURCK & 1 BODY LOAD, CREW WAITED IN RIFLE FOR 5 HOURS.
Event	4	Arrive at Location from Service Center	4/25/2018	16:30:00	USER					RIG RUNNING CASING
Event	5	Assessment Of Location Safety Meeting	4/25/2018	16:45:00	USER					MET WITH COMP REP AND WENT OVER NUMBERS AND JOB PROCEDURE. WALKED AROUND LOCATION AND COLLECTED WATER SAMPLE (PH- 7, CHLORIDES- 0, TEMP- 71F). COMP REP WAS OFFERED SDS FOR ALL CHEMICALS USED BY HES.
Event	6	Pre-Rig Up Safety Meeting	4/25/2018	17:00:00	USER					ALL HES PRESENT
Event	7	Rig-Up Completed	4/25/2018	18:00:00	USER					HES RIGGED UP EQUIPMENT WITHOUT ENTERING RED ZONE.
Event	8	Prime Pumps	4/25/2018	18:53:38	COM3					8.33 PPG FRESH WATER

Event	9	Pre-Job Safety Meeting	4/25/2018	20:00:00	USER					ALL HES AND RIG CREW PRESENT
Event	10	Start Job	4/25/2018	22:47:00	COM3					TD 10710', TP 10704', SJ 26.77', OH 8.75'', CSG 4.5'' 11.6#, MUD 9.2 PPG. RIG CIRCULATED WELL WITH ERRATIC RETURNS UP TO WHEN HES TOOK OVER.
Event	11	Prime Pumps	4/25/2018	22:47:26	USER	152.00	8.33	1.00	2.00	8.33 PPG FRESH WATER
Event	12	Test Lines	4/25/2018	22:49:23	COM3	4936.00	8.33	0.50	0.50	ALL LINES HELD PRESSURE AT 4932 PSI
Event	13	Pump Spacer 1	4/25/2018	22:52:39	COM3	141.00	8.33	4.00	0.00	8.33 PPG FRESH WATER (10 BBL)
Event	14	Pump Spacer 2	4/25/2018	22:57:32	COM3	133.00	8.33	4.10	10.00	8.4 PPG MUDFLUSH III (20 BBL)
Event	15	Pump Lead Cement	4/25/2018	23:04:13	COM3	724.00	12.48	8.00	325.00	NEOCHEM CEMENT 940 SKS (325 BBLs), 12.5 PPG, 1.94 FT3/SK, 9.6 GAL/SK
Event	16	Pump Tail Cement	4/25/2018	23:49:24	COM3	708.00	13.32	8.00	82.00	THERMACEM CEMENT 265 SKS (82 BBLs), 13.3 PPG, 1.73 FT3/SK, 7.81 GAL/SK
Event	17	Shutdown	4/26/2018	00:02:57	USER					END OF CMT
Event	18	Clean Lines	4/26/2018	00:03:54	USER					WASH UP PUMPS AND LINES
Event	19	Drop Top Plug	4/26/2018	00:10:03	USER					PLUG WENT, VERIFIED BY CO REP
Event	20	Pump Displacement	4/26/2018	00:10:30	COM3	1830.00	8.32	10.00	155.40	8.34 PPG FRESH WATER (165.4 BBLs) 3 BAGS BE6, 1 GAL MMCR & 16 SKS KCL
Event	21	Slow Rate	4/26/2018	00:26:46	USER	969.00	8.35	2.00	10.00	SLOW RATE TO 2 BPM PER CO REP TO LAND PLUG
Event	22	Bump Plug	4/26/2018	00:33:36	USER	1413.00	8.34	2.00	165.50	LAND PLUG AT 970 PSI, BROUGHT UP TO 1413 PSI

Event	23	Check Floats	4/26/2018	00:35:31	USER	1460.00	8.34	0.00	165.50	FLOATS HELD, 1 BBL BACK TO TRUCK
Event	24	End Job	4/26/2018	00:36:41	USER					RETURNS TO START JOB, PARTIAL RETURNS ON CEMENT AND DISPLACEMENT, LAND PRESSURE WAS ABOUT HALF OF CALCULATED, PIPE WAS RECIPROCATED
Event	25	Post-Job Safety Meeting (Pre Rig-Down)	4/26/2018	00:38:21	USER					ALL HES PRESENT
Event	26	Rig-Down Completed	4/26/2018	00:55:26	USER					ALL HES PRESENT
Event	27	Pre-Convoy Safety Meeting	4/26/2018	00:59:35	USER					ALL HES PRESENT
Event	28	Crew Leave Location	4/26/2018	01:01:16	USER					THANK YOU FOR CHOOSING HALLIBURTON CEMENT, CHRIS SMITH AND CREW

TEP - RU 513-17 - 4.5" PRODUCTION

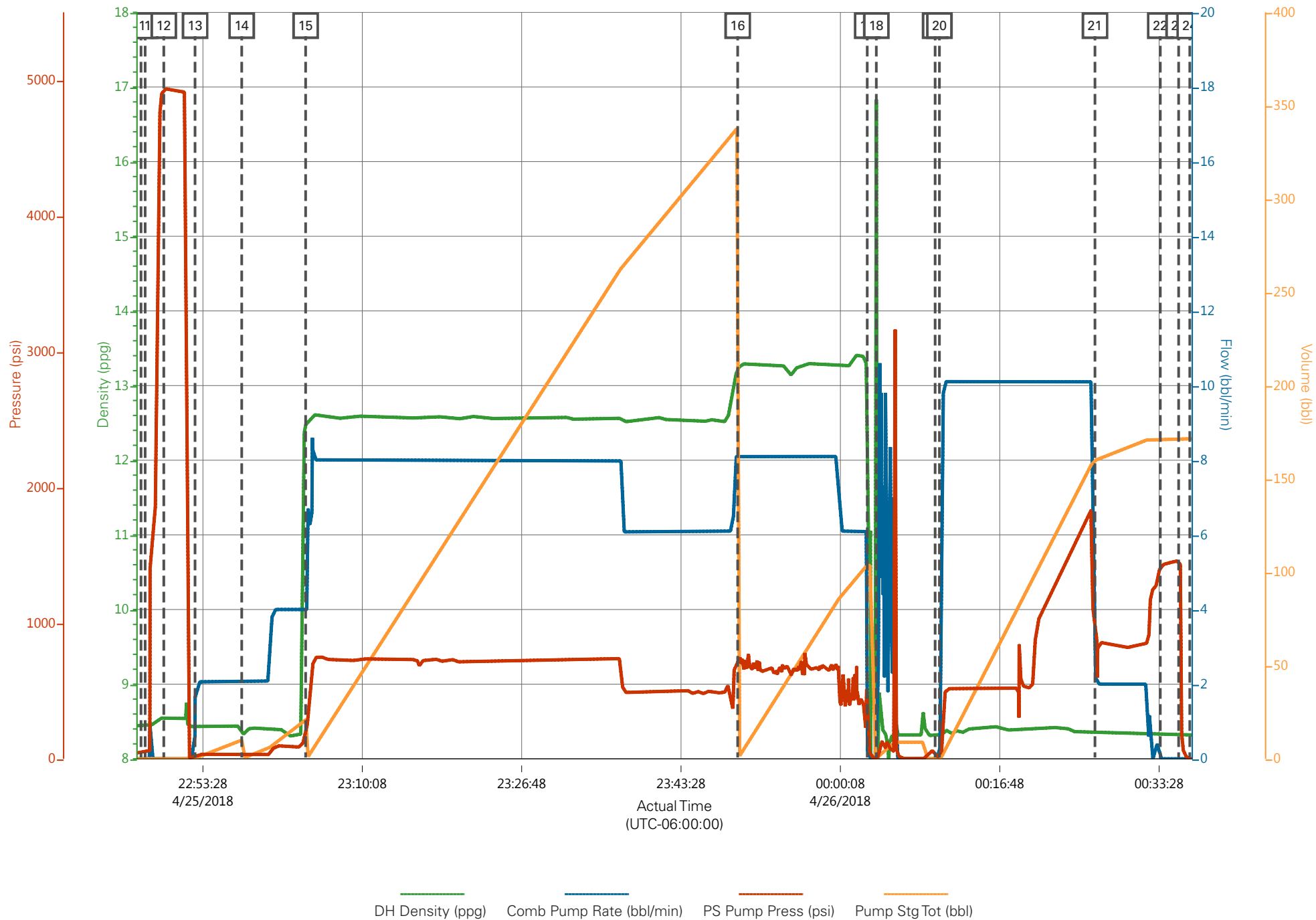

Job Information

Request/Slurry	2467634/1	Rig Name	H&P 318	Date	16/APR/2018
Submitted By	Patrick Ealey	Job Type	Production Casing	Bulk Plant	Grand Junction
Customer	Terra Energy Partners	Location	Garfield	Well	RU 513-17

Well Information

Casing/Liner Size	4.5 in	Depth MD	10908 ft	BHST	127°C / 260°F
Hole Size	8.75 in	Depth TVD	10571 ft	BHCT	92°C / 198°F
Pressure	6700 psi				

Drilling Fluid Information

Mud Supplier Name	Mud Trade Name	Density
-------------------	----------------	---------

Cement Information - Lead Design



Conc	UOM	Cement/Additive	Sample Type	Sample Date	Lot No.	Cement Properties		
		NeoCem				Slurry Density	12.5	lbm/gal
						Slurry Yield	1.941	ft3/sack
						Water Requirement	9.623	gal/sack
						Total Mix Fluid	9.623	gal/sack
						Water Source	Fresh Water	
						Water Chloride		

This report is the property of Halliburton Energy Services and neither it nor any part thereof, nor a copy thereof, is to be published or disclosed without first securing the expressed written approval of Halliburton. It may however be used in the course of regular business operations by any person or concern receiving such report from Halliburton. This report is for information purposes only and the content is limited to the sample described. Halliburton makes no warranties, expressed or implied, as to the accuracy of the contents or results. Any user of this report agrees Halliburton shall not be liable for any loss or damage regardless of cause, including any act or omission of Halliburton, resulting from the use hereof.

Operation Test Results Request ID 2467634/1

Thickening Time - ON-OFF-ON

20/APR/2018

Test Temp (degF)	Pressure (psi)	Reached in (min)	30 Bc (hh:min)	50 Bc (hh:min)	70 Bc (hh:min)	100 Bc (hh:min)	Start Bc	Stirring before stop (mins)	Static Period (min)	Peak reading (BC)
198	6700	52	3:32	4:30	4:58	4:58	22	62	15	18

Total sks =940

CS0910, Trailer 2878, 400 sks

CS0911, Trailer 1513, 400 sks

CS0912, Trailer 4549, 140 sks

Deflected 15-- > 18

Grand Junction, Colorado

Fields	Values	Fields	Values	Events	Results
Project Name	GJ2467634-1 TERRA BULK PRODUCTION LE	Job Type	PRODUCTION CASING	30.00 Bc	03h:32m
Test ID	35423328 - TT	Cement Type	GCC TYPE I-II	40.00 Bc	04h:14m
Request ID	2467634-1	Cement Weight	Standard	50.00 Bc	04h:30m
Tested by	CT	Test Date	04/20/18	70.00 Bc	04h:58m
Customer	TERRA ENERGY PARTNERS	Test Time	07:13 PM	100.00 Bc	04h:58m
Well No	RU 513-17	Temp. Units	degF	00h:30m	18.50
Rig	H&P 318	Pressure Units	PSI	01h:00m	14.92
Casing/Liner Size	4.5 INCH	SW Version	2.1.0.507	01h:30m	12.88

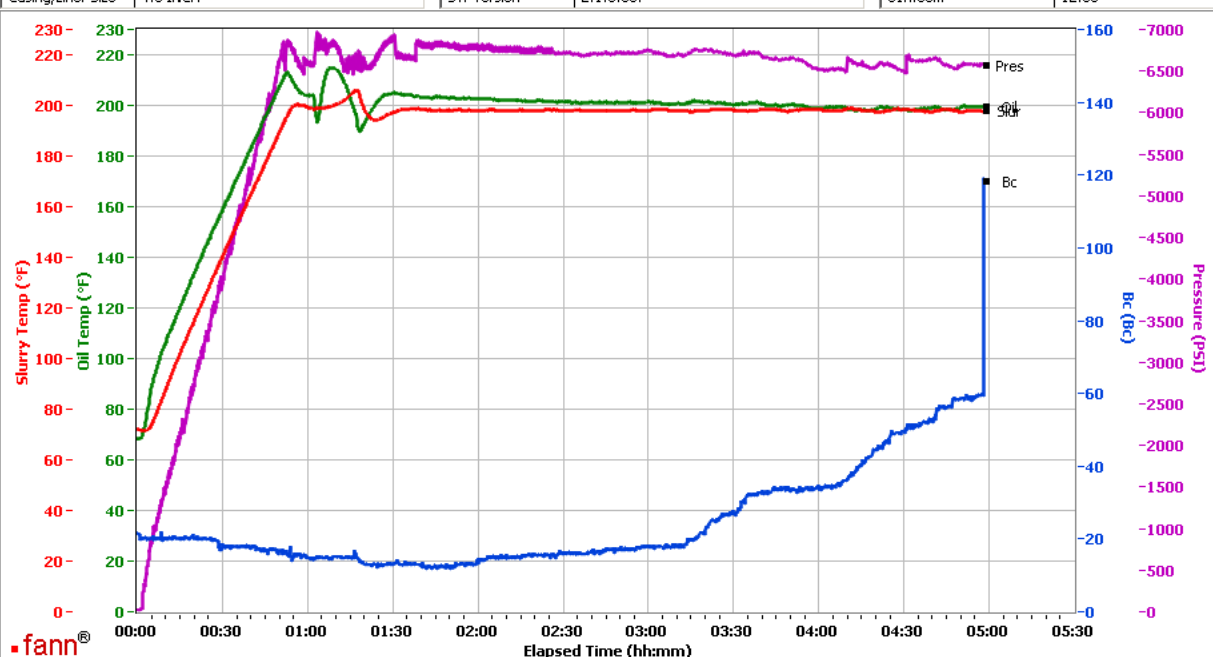

Data File C:\Documents and Settings\M290\Local Settings\Temporary Internet Files\Content.IE5\CDER4HUV\GJ2467634-1 TERRA BULK PRODUCTION LEAD[1].tdms

Comments CS0910, TRAILER 2878, 400 SKS - CS0911, TRAILER 1513, 400 SKS - CS0912, TRAILER 4549, 140 SKS

This report is the property of Halliburton Energy Services and neither it nor any part thereof, nor a copy thereof, is to be published or disclosed without first securing the expressed written approval of Halliburton. It may however be used in the course of regular business operations by any person or concern receiving such report from Halliburton. This report is for information purposes only and the content is limited to the sample described. Halliburton makes no warranties, expressed or implied, as to the accuracy of the contents or results. Any user of this report agrees Halliburton shall not be liable for any loss or damage regardless of cause, including any act or omission of Halliburton, resulting from the use hereof.

HALLIBURTON

Rockies, Grand Junction

Lab Results- Tail

Job Information

Request/Slurry	2467635/1	Rig Name	H&P 318	Date	16/APR/2018
Submitted By	Patrick Ealey	Job Type	Production Casing	Bulk Plant	Grand Junction
Customer	Terra Energy Partners	Location	Garfield	Well	RU 513-17

Well Information

Casing/Liner Size	4.5 in	Depth MD	10908 ft	BHST	127°C / 260°F
Hole Size	8.75 in	Depth TVD	10571 ft	BHCT	92°C / 198°F
Pressure	6700 psi				

Drilling Fluid Information

Mud Supplier Name	Mud Trade Name	Density
-------------------	----------------	---------

Cement Information - Tail Design



<u>Conc</u>	<u>UOM</u>	<u>Cement/Additive</u>	<u>Sample Type</u>	<u>Sample Date</u>	<u>Lot No.</u>	<u>Cement Properties</u>	
		ThermaCem				Slurry Density	13.3 lbm/gal
						Slurry Yield	1.733 ft3/sack
						Water Requirement	7.799 gal/sack
						Total Mix Fluid	7.799 gal/sack
						Water Source	Fresh Water
						Water Chloride	

This report is the property of Halliburton Energy Services and neither it nor any part thereof, nor a copy thereof, is to be published or disclosed without first securing the expressed written approval of Halliburton. It may however be used in the course of regular business operations by any person or concern receiving such report from Halliburton. This report is for information purposes only and the content is limited to the sample described. Halliburton makes no warranties, expressed or implied, as to the accuracy of the contents or results. Any user of this report agrees Halliburton shall not be liable for any loss or damage regardless of cause, including any act or omission of Halliburton, resulting from the use hereof.

Operation Test Results Request ID 2467635/1

Thickening Time - ON-OFF-ON

21/APR/2018

Test Temp (degF)	Pressure (psi)	Reached in (min)	30 Bc (hh:mm)	50 Bc (hh:mm)	70 Bc (hh:mm)	100 Bc (hh:mm)	Start Bc	Stirring before stop (mins)	Static Period (min)	Peak reading (BC)
198	6700	52	7:06	7:29	7:29	7:50	11	62	15	14

Total sks = 265

CS0923 TR 4053 265 SKS

Deflection: 14 - 14

Grand Junction Colorado

Fields	Values	Fields	Values	Events	Results
Project Name	GJ2467635-1 TERRA BULK PRODUCTION TA	Job Type	PRODUCTION CASING	30.00 Bc	07h:06m
Test ID	35423330 - TT	Cement Type	MOUNTAIN G	40.00 Bc	07h:29m
Request ID	2467635-1	Cement Weight	Standard	50.00 Bc	07h:29m
Tested by	CT	Test Date	04/20/18	70.00 Bc	07h:29m
Customer	TERRA ENERGY PARTNERS	Test Time	09:02 PM	100.00 Bc	07h:50m
Well No	RU 513-17	Temp. Units	degF	00h:30m	11.72
Rig	H&P 318	Pressure Units	PSI	01h:00m	12.60
Casing/Liner Size	4.5 INCH	SW Version	2.1.0.507	01h:30m	13.18

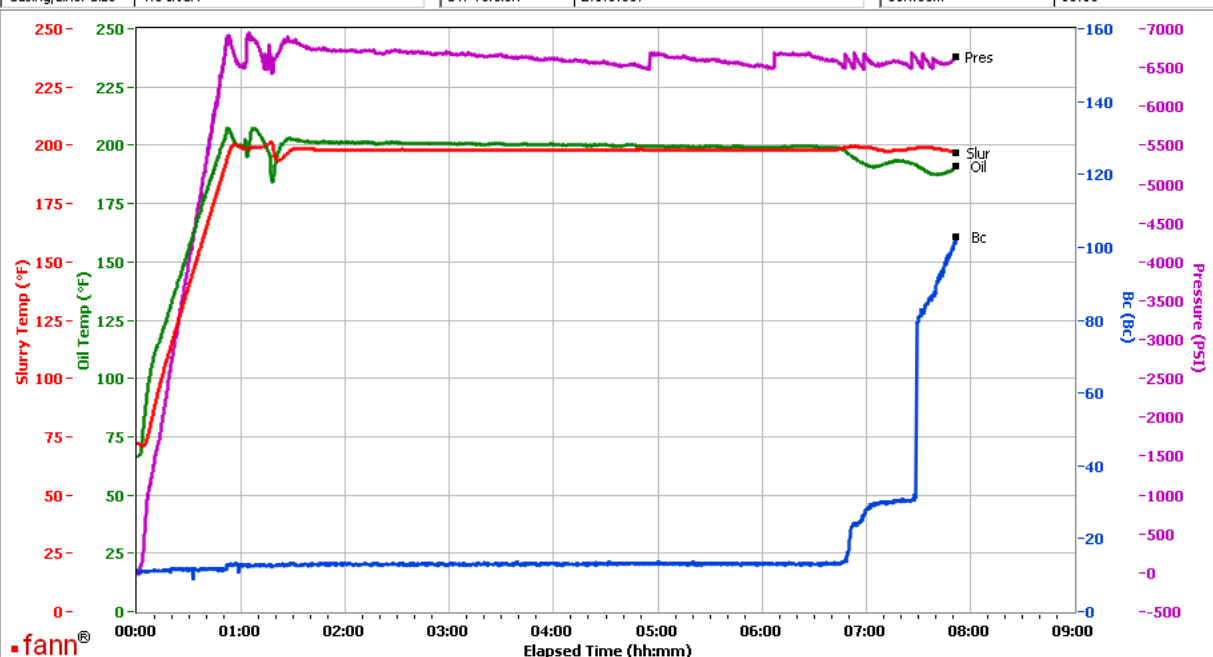

Data File C:\Documents and Settings\M290\Local Settings\Temporary Internet Files\Content.IE5\CDER4HUV\GJ2467635-1 TERRA BULK PRODUCTION TAIL[1].tdms

Comments CS0923 TR 4053 265 SKS

This report is the property of Halliburton Energy Services and neither it nor any part thereof, nor a copy thereof, is to be published or disclosed without first securing the expressed written approval of Halliburton. It may however be used in the course of regular business operations by any person or concern receiving such report from Halliburton. This report is for information purposes only and the content is limited to the sample described. Halliburton makes no warranties, expressed or implied, as to the accuracy of the contents or results. Any user of this report agrees Halliburton shall not be liable for any loss or damage regardless of cause, including any act or omission of Halliburton, resulting from the use hereof.