

# HALLIBURTON

iCem<sup>®</sup> Service

## **TERRA ENERGY PARTNERS-EBUS**

Date: Tuesday, May 01, 2018

### **RU 14-17**

Terra RU 14-17 Production  
API# 05-045-23741-00  
Job Date: Monday, April 30, 2018

Sincerely,

**Grand Junction Cement Engineering**

## 1.0 Real-Time Job Summary

### 1.1 Job Event Log

Type	Seq. No.	Graph Label	Date	Time	Source	DH Density <i>(ppg)</i>	Comb Pump Rate <i>(bbl/min)</i>	PS Pump Press <i>(psi)</i>	Pump Stg Tot <i>(bbl)</i>	Comments
Event	1	Call Out	4/30/2018	12:30:00	USER					REQUESTED ON LOCATION @ 19:00
Event	2	Pre-Convoy Safety Meeting	4/30/2018	14:45:00	USER					ALL HES EMPLOYEES PRESENT
Event	3	Crew Leave Yard	4/30/2018	15:00:00	USER					1 HT 400 PUMP TRUCK E1, 1 660 BULK TRUCK, 1 F450 SERVICE TRUCK
Event	4	Arrive At Loc	4/30/2018	17:30:00	USER					RIG RUNNING CASING UPON HES ARRIVAL
Event	5	Assessment Of Location Safety Meeting	4/30/2018	17:40:00	USER					MET WITH COMP REP, AND WENT OVER NUMBERS AND JOB PROCEDURE. WALKED AROUND LOCATION AND COLLECTED WATER SAMPLE (PH- 7.0, CHLORIDES- 500, TEMP- 50F). COMP REP WAS OFFERED SDS FOR ALL CHEMICLES USED BY HES.
Event	6	Pre-Rig Up Safety Meeting	4/30/2018	17:45:00	USER					ALL HES PRESENT
Event	7	Rig-Up Equipment	4/30/2018	18:37:50	USER					HES RIGGED UP EQUIPMENT WITHOUT ENTERING RED ZONE.
Event	8	Pre-Job Safety Meeting	4/30/2018	21:45:00	USER					ALL HES EMPLOYEES AND RIG CREW PRESENT, RIG CIRCULATED @ 12 BPM PRIOR TO JOB PRESSURE @ 1375 PSI, 2200 CFM
Event	9	Start Job	4/30/2018	21:59:04	COM6					TD 10736', TP 10729', SJ 20.75', SURFACE CSG 9 5/8" 32.3# H-40 SET @ 1111' PRODUCTION CSG 4 1/2" 11.6# P-110, OH 8 3/4", MUD 9 PPG

Event	10	Prime Lines	4/30/2018	21:59:12	USER	8.33	2	66	3	8.33 PPG FRESH WATER
Event	11	Test Lines	4/30/2018	22:01:25	COM6	8.33		4955		ALL LINES HELD PRESSURE AT 4955 PSI
Event	12	Pump H2O Spacer	4/30/2018	22:05:32	COM6	8.33	4	115	10	8.33 PPG FRESH WATER
Event	13	Mud Flush	4/30/2018	22:08:25	COM6	8.5	4	125	20	20 BBL MUDFLUSH III
Event	14	Pump Lead Cement	4/30/2018	22:15:54	COM6	12.5	8	650	325	940 SKS NEOCEM CMT 12.5 PPG, 1.94 FT3/SK, 9.6 GAL/SK
Event	15	Check weight	4/30/2018	22:19:02	COM6					WEIGHT VERIFIED VIA PRESSUREIZED MUD SCALES
Event	16	Pump Tail Cement	4/30/2018	23:01:42	COM6	13.3	8	640	81.7	265 SKS THERMACEM CMT 13.3 PPG, 1.73 FT3/SK, 7.81 GAL/SK.
Event	17	Check weight	4/30/2018	23:03:53	COM6					WEIGHT VERIFIED VIA PRESSUREIZED MUD SCALES
Event	18	Clean Lines	4/30/2018	23:13:52	COM6					END OF CEMENT. CLEAN PUMPS AND LINES TO PIT.
Event	19	Drop Top Plug	4/30/2018	23:16:50	COM6					VERIFIED BY FLAG INDICATOR
Event	20	Pump Displacement	4/30/2018	23:17:21	COM6	8.4	10	2100	166	1 GAL MMCR IN FIRST 10 BBLS, 3 LBS BE-6 IN FIRST 30 BBLS, 1 50 LB. BAG KCL THROUGHOUT DISPLACEMENT
Event	21	Slow Rate	4/30/2018	23:37:03	USER	8.4	4	1140	155	SLOW RATE TO 4 BPM TO BUMP PLUG
Event	22	Bump Plug	4/30/2018	23:39:06	COM6	8.4	4	1250	166	LANDED PLUG AT 1250 PSI, BROUGHT UP TO 1900 PSI
Event	23	Check Floats	4/30/2018	23:41:59	USER					FLOATS HELD, 1.5BBLS BACK TO TRUCK
Event	24	End Job	4/30/2018	23:43:08	COM6					HAD RETURNS BEFORE JOB AND THROUGHT CEMENT. LOST RETURNS DURING WASH UP AND NEVER REGAIN RETURNS DURING DISPLACEMENT.
Event	25	Post-Job Safety Meeting (Pre Rig-Down)	5/1/2018	00:00:00	USER					ALL HES PRESENT
Event	26	Rig-Down Equipment	5/1/2018	00:15:00	USER					ALL HES PRESENT
Event	27	Pre-Convoy Safety Meeting	5/1/2018	01:00:00	USER					ALL HES PRESENT
Event	28	Crew Leave Location	5/1/2018	01:10:00	USER					THANK YOU FOR CHOOSING HALLIBURTON CEMENT, SHAWN BLOSSOM AND CREW

# TERRA RU 14-17, 4.5" PRODUCTION

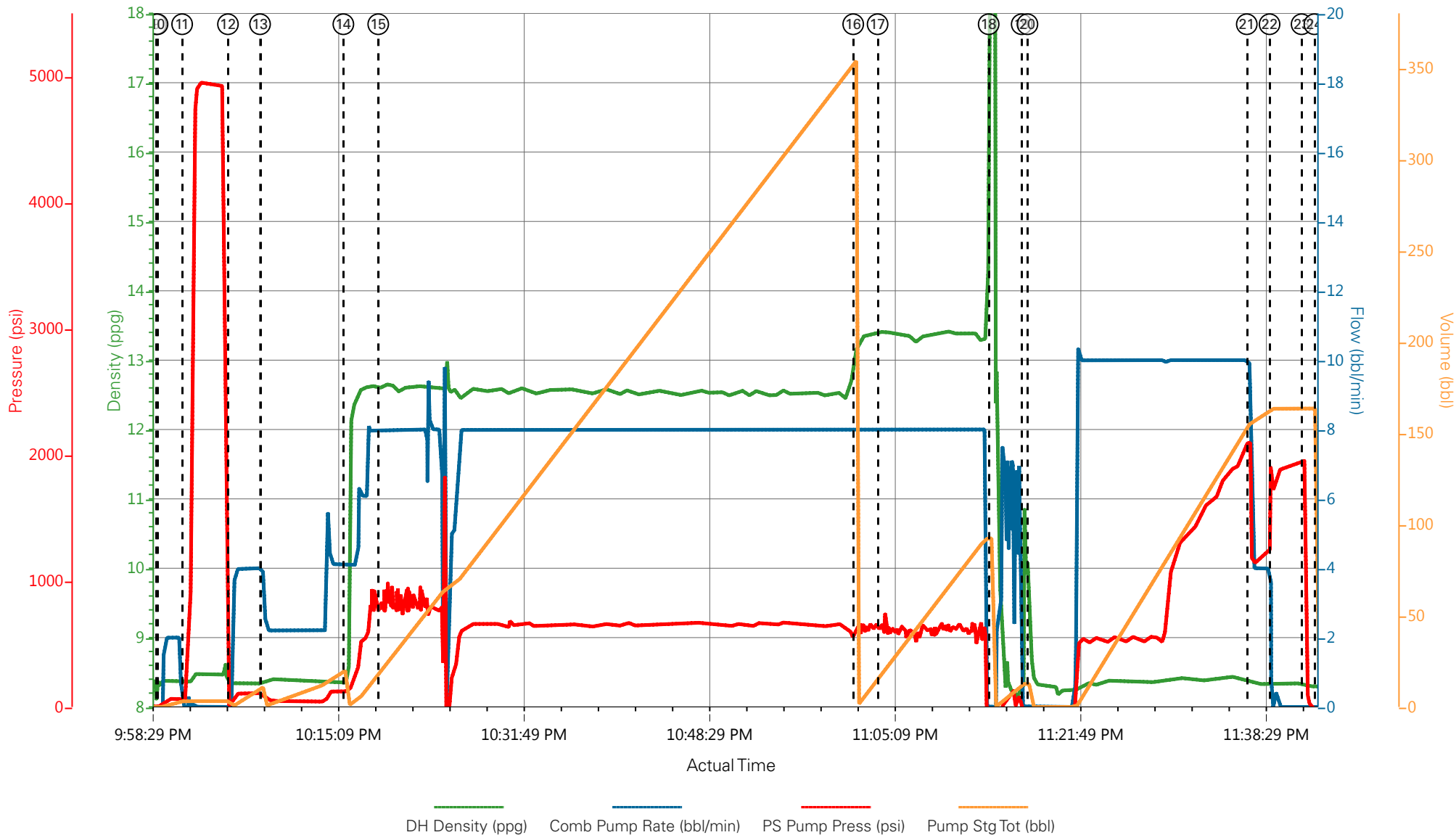

- |   |                          |                    |                      |   |
|---|--------------------------|--------------------|----------------------|---|
| ① Call Out                              | ⑦ Rig-Up Equipment       | ⑬ Mud Flush        | ⑰ Drop Top Plug      | 25 Post-Job Safety Meeting (Pre Rig-Down) |
| ② Pre-Convoy Safety Meeting             | ⑧ Pre-Job Safety Meeting | ⑭ Pump Lead Cement | 20 Pump Displacement | 26 Rig-Down Equipment                     |
| ③ Crew Leave Yard                       | ⑨ Start Job              | ⑮ Check weight     | 21 Slow Rate         | 27 Pre-Convoy Safety Meeting              |
| ④ Arrive At Loc                         | ⑩ Prime Lines            | ⑯ Pump Tail Cement | 22 Bump Plug         | 28 Crew Leave Location                    |
| ⑤ Assessment Of Location Safety Meeting | ⑪ Test Lines             | ⑰ Check weight     | 23 Check Floats      |   |
| ⑥ Pre-Rig Up Safety Meeting             | ⑫ Pump H2O Spacer        | ⑱ Clean Lines      | 24 End Job           |   |

▼ **HALLIBURTON** | iCem<sup>®</sup> Service

Created: 2018-04-30 14:17:27, Version: 4.2.393

[Edit](#)

Customer : TERRA ENERGY PARTNERS-EBUS  
 Representative : NATHAN BARR

Job Date : 4/30/2018  
 Sales Order # : 904804469

Well : RU 14-17  
 ELITE 1 : PSALAZAR/S.BLOSSOM

# TERRA RU 14-17, 4.5" PRODUCTION

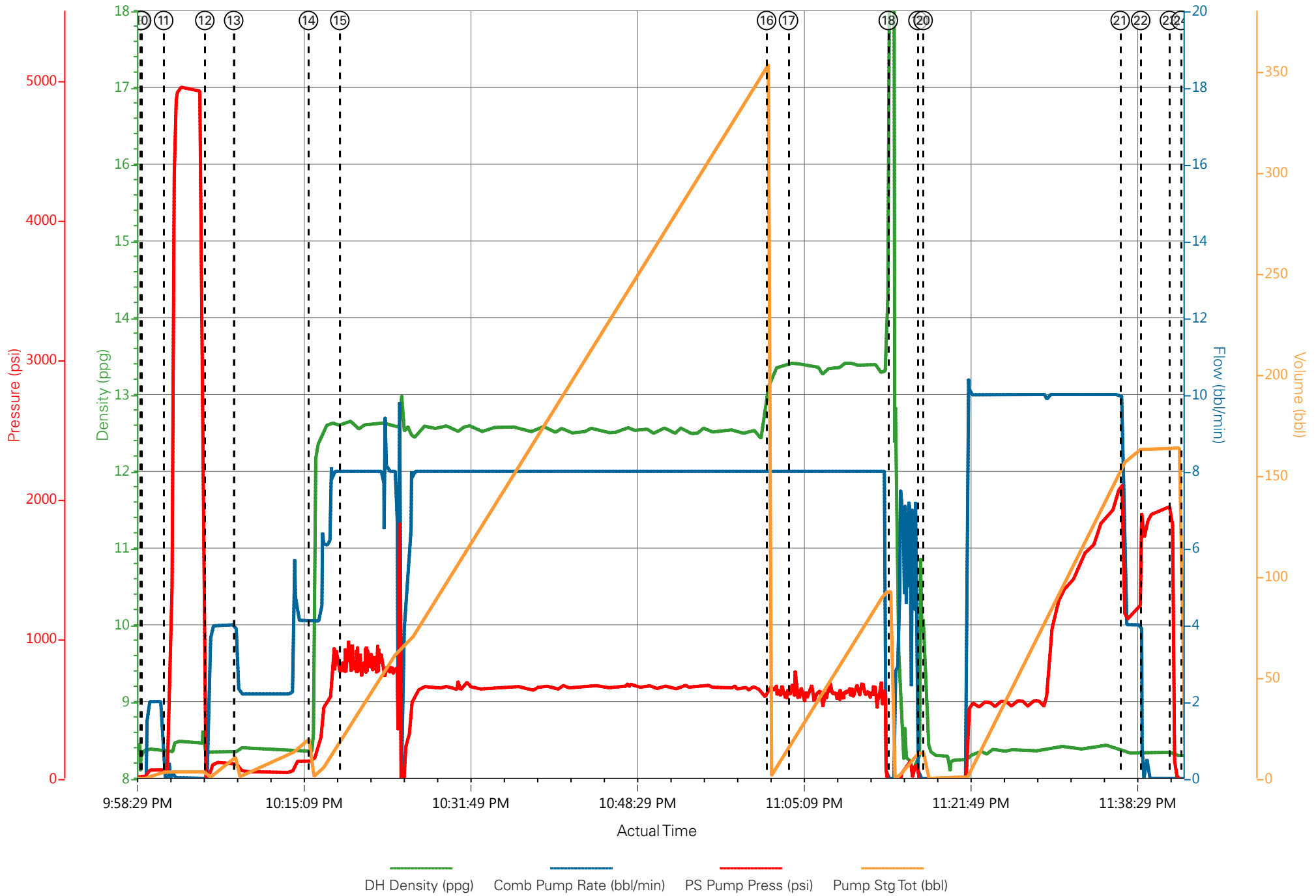

## Job Information

<b>Request/Slurry</b>	2469595/1	<b>Rig Name</b>	H&P 318	<b>Date</b>	21/APR/2018
<b>Submitted By</b>	Patrick Ealey	<b>Job Type</b>	Production Casing	<b>Bulk Plant</b>	Grand Junction
<b>Customer</b>	Terra Energy Partners	<b>Location</b>	Garfield	<b>Well</b>	RU 14-17

## Well Information

<b>Casing/Liner Size</b>	4.5 in	<b>Depth MD</b>	10918 ft	<b>BHST</b>	127°C / 260°F
<b>Hole Size</b>	8.75 in	<b>Depth TVD</b>	10572 ft	<b>BHCT</b>	92°C / 198°F
<b>Pressure</b>	6700 psi				

## Drilling Fluid Information

<b>Mud Supplier Name</b>	<b>Mud Trade Name</b>	<b>Density</b>
--------------------------	-----------------------	----------------

## Cement Information - Lead Design

<u>Conc</u>	<u>UOM</u>	<u>Cement/Additive</u>	<u>Sample Type</u>	<u>Sample Date</u>	<u>Lot No.</u>	<b>Cement Properties</b>		
		NeoCem				Slurry Density	12.5	lbm/gal
						Slurry Yield	1.941	ft3/sack
						Water Requirement	9.623	gal/sack
						Total Mix Fluid	9.623	gal/sack
						Water Source	Fresh Water	
						Water Chloride		

## Operation Test Results Request ID 2469595/1

<b>Mixability (0 - 5) - 0 is not mixable</b>		<b>25/APR/2018</b>
<b>Mixability rating (0 - 5)</b>	<b>Avg rpm mixing under load (~12,000)</b>	<b>Blend addition time (sec) @ 4,000 RPM</b>
5	12000	0

This report is the property of Halliburton Energy Services and neither it nor any part thereof, nor a copy thereof, is to be published or disclosed without first securing the expressed written approval of Halliburton. It may however be used in the course of regular business operations by any person or concern receiving such report from Halliburton. This report is for information purposes only and the content is limited to the sample described. Halliburton makes no warranties, expressed or implied, as to the accuracy of the contents or results. Any user of this report agrees Halliburton shall not be liable for any loss or damage regardless of cause, including any act or omission of Halliburton, resulting from the use hereof.

**Thickening Time - ON-OFF-ON**

**25/APR/2018**

Test Temp (degF)	Pressure (psi)	Reached in (min)	30 Bc (hh:min)	50 Bc (hh:min)	70 Bc (hh:min)	100 Bc (hh:min)	Start Bc	Stirring before stop (mins)	Static Period (min)	Peak reading (BC)
198	6700	52	4:02	4:26	4:26	4:48	13	62	15	12

Total sks =940  
 CS0942 TR#8658 400 SKS  
 CS0943 TR#8677 400 SKS  
 CS0944 TR#4549 140 SKS  
 Deflection: 12 - 12

**Grand Junction Colorado**

Fields	Values	Fields	Values	Events	Results
Project Name	GJ2469595-1 TERRA PRODUCTION BULK LE	Job Type	PRODUCTION CASING	30.00 Bc	04h:02m
Test ID	35437167	Cement Type	GCC TYPE I-II	40.00 Bc	04h:26m
Request ID	GJ2469595-1	Cement Weight	Standard	50.00 Bc	04h:26m
Tested by	DEBA	Test Date	04/25/18	70.00 Bc	04h:26m
Customer	TERRA ENERGY PARTNERS	Test Time	02:42 PM	100.00 Bc	04h:48m
Well No	RU 14-17	Temp. Units	degF	00h:30m	13.18
Rig	H&P 318	Pressure Units	PSI	01h:00m	13.18
Casing/Liner Size	4.5"	SW Version	2.1.0.507	01h:30m	12.87

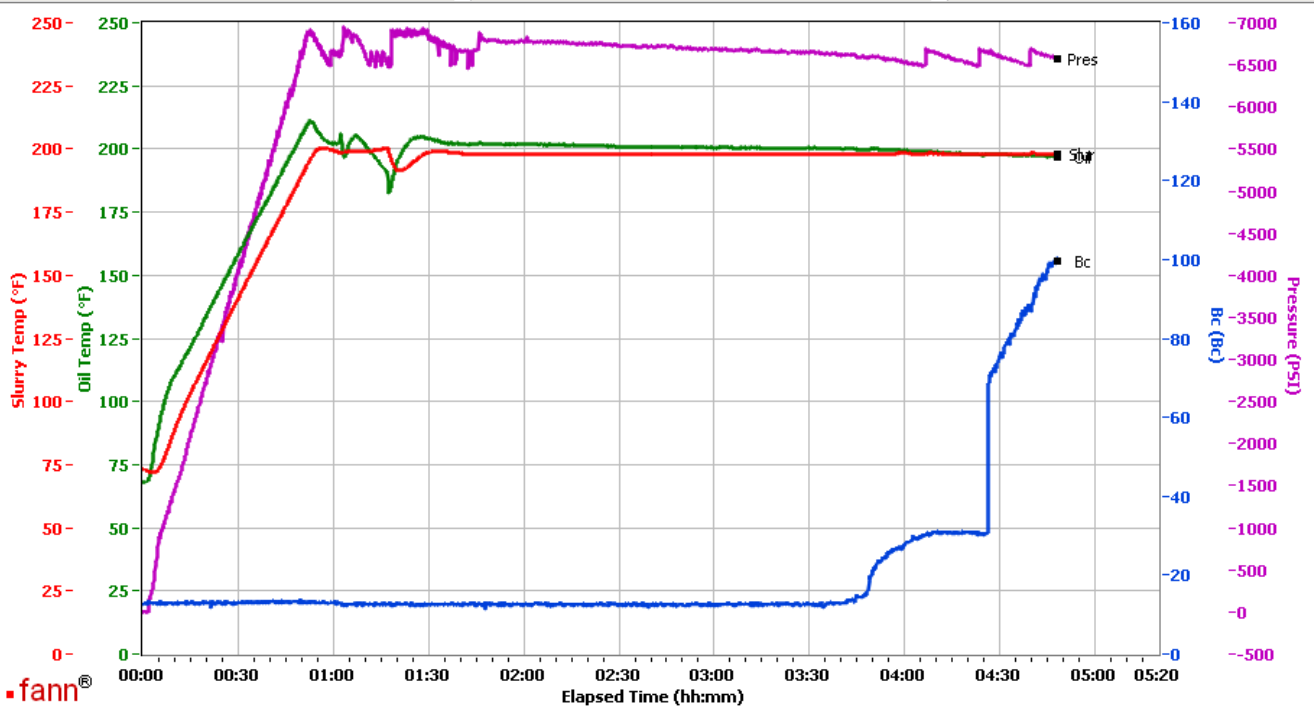

Data File C:\Documents and Settings\M290\Local Settings\Temporary Internet Files\Content.IE5\K9YZ0P2R\GJ2469595-1 TERRA PRODUCTION BULK LEAD[1].tdms  
 Comments COMPOSITE: CS0942 TR#8658 400 SKS, CS0943 TR#8677 400 SKS, CS0944 TR#4549 140 SKS

This report is the property of Halliburton Energy Services and neither it nor any part thereof, nor a copy thereof, is to be published or disclosed without first securing the expressed written approval of Halliburton. It may however be used in the course of regular business operations by any person or concern receiving such report from Halliburton. This report is for information purposes only and the content is limited to the sample described. Halliburton makes no warranties, expressed or implied, as to the accuracy of the contents or results. Any user of this report agrees Halliburton shall not be liable for any loss or damage regardless of cause, including any act or omission of Halliburton, resulting from the use hereof.

### Job Information

<b>Request/Slurry</b>	2469596/1	<b>Rig Name</b>	H&P 318	<b>Date</b>	21/APR/2018
<b>Submitted By</b>	Patrick Ealey	<b>Job Type</b>	Production Casing	<b>Bulk Plant</b>	Grand Junction
<b>Customer</b>	Terra Energy Partners	<b>Location</b>	Garfield	<b>Well</b>	RU 14-17

### Well Information

<b>Casing/Liner Size</b>	4.5 in	<b>Depth MD</b>	10918 ft	<b>BHST</b>	127°C / 260°F
<b>Hole Size</b>	8.75 in	<b>Depth TVD</b>	10572 ft	<b>BHCT</b>	92°C / 198°F
<b>Pressure</b>	6700 psi				

### Drilling Fluid Information

<b>Mud Supplier Name</b>		<b>Mud Trade Name</b>		<b>Density</b>	
--------------------------	--	-----------------------	--	----------------	--

### Cement Information - Tail Design

<u>Conc</u>	<u>UOM</u>	<u>Cement/Additive</u>	<u>Sample Type</u>	<u>Sample Date</u>	<u>Lot No.</u>	<b>Cement Properties</b>		
		ThermaCem				Slurry Density	13.3	lbm/gal
						Slurry Yield	1.733	ft <sup>3</sup> /sack
						Water Requirement	7.799	gal/sack
						Total Mix Fluid	7.799	gal/sack
						Water Source	Fresh Water	
						Water Chloride		

### Operation Test Results Request ID 2469596/1

<b>Mixability (0 - 5) - 0 is not mixable</b>	<b>25/APR/2018</b>
Mixability rating (0 - 5)	Avg rpm mixing under load (~12,000)
4	12000

This report is the property of Halliburton Energy Services and neither it nor any part thereof, nor a copy thereof, is to be published or disclosed without first securing the expressed written approval of Halliburton. It may however be used in the course of regular business operations by any person or concern receiving such report from Halliburton. This report is for information purposes only and the content is limited to the sample described. Halliburton makes no warranties, expressed or implied, as to the accuracy of the contents or results. Any user of this report agrees Halliburton shall not be liable for any loss or damage regardless of cause, including any act or omission of Halliburton, resulting from the use hereof.

**Thickening Time - ON-OFF-ON**

**26/APR/2018**

Test Temp (degF)	Pressure (psi)	Reached in (min)	30 Bc (hh:min)	50 Bc (hh:min)	70 Bc (hh:min)	100 Bc (hh:min)	Start Bc	Stirring before stop (mins)	Static Period (min)	Peak reading (BC)
198	6700	52	5:45	6:47	6:47	6:47	19	62	15	19

Total sks = 265  
 CS0945, Trailer 7094, 265 sks  
 no deflection 19BC--- > 19Bc

**Grand Junction, Colorado**

Fields	Values	Fields	Values	Events	Results
Project Name	2469596-1 TERRA BULK PRODUCTION TAIL	Job Type	PRODUCTION CASING	30.00 Bc	05h:45m
Test ID	35437169 - TT	Cement Type	GCC TYPE I-II	40.00 Bc	06h:22m
Request ID	2469596-1	Cement Weight	Standard	50.00 Bc	06h:47m
Tested by	CT	Test Date	04/25/18	70.00 Bc	06h:47m
Customer	TERRA ENERGY PARTNERS	Test Time	4:04 PM	100.00 Bc	06h:47m
Well No	RU 14-17	Temp. Units	degF	00h:30m	21.90
Rig	H&P 318	Pressure Units	PSI	01h:00m	19.25
Casing/Liner Size	4.5 INCH	SW Version	2.1.0.507	01h:30m	19.41

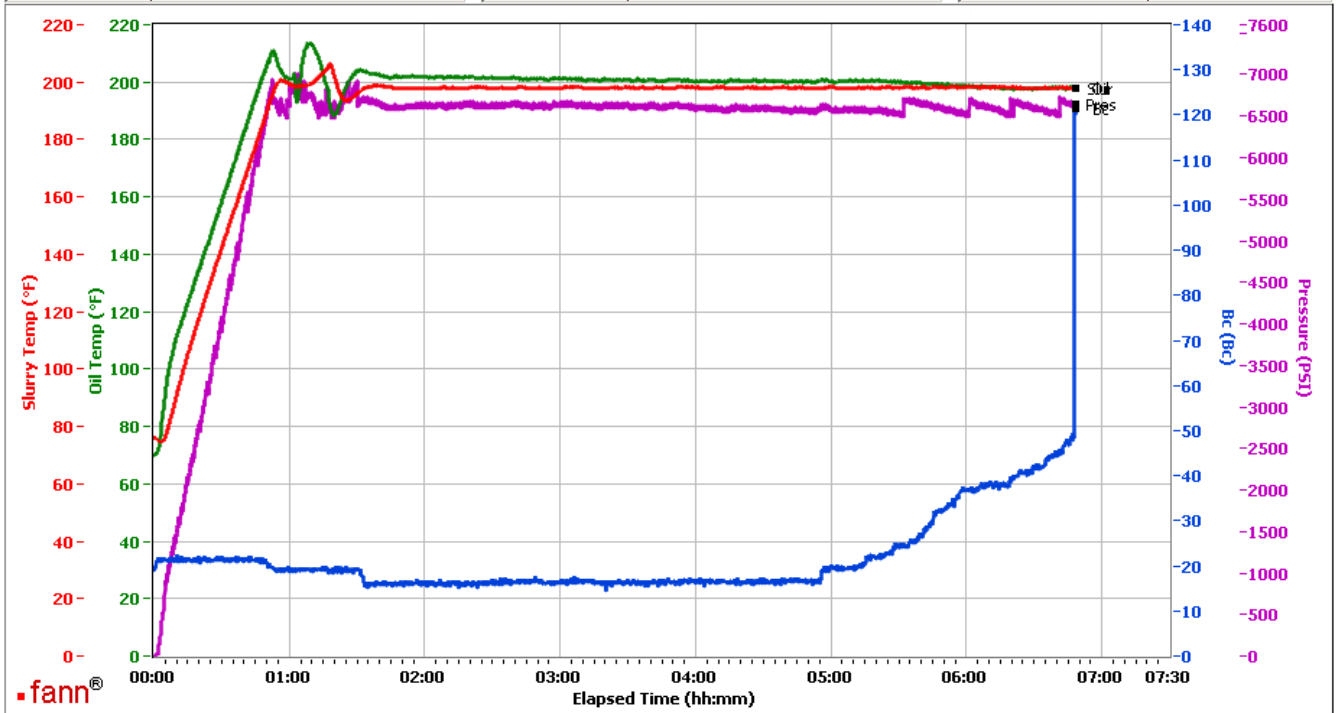

Data File C:\Documents and Settings\M290\Local Settings\Temporary Internet Files\Content.IE5\K9YZ0P2R\GJ2469596-1 TERRA BULK PRODUCTION TAIL[1].tdms  
 Comments CS0945, TRAILER 7094, 265 SKS

This report is the property of Halliburton Energy Services and neither it nor any part thereof, nor a copy thereof, is to be published or disclosed without first securing the expressed written approval of Halliburton. It may however be used in the course of regular business operations by any person or concern receiving such report from Halliburton. This report is for information purposes only and the content is limited to the sample described. Halliburton makes no warranties, expressed or implied, as to the accuracy of the contents or results. Any user of this report agrees Halliburton shall not be liable for any loss or damage regardless of cause, including any act or omission of Halliburton, resulting from the use hereof.