

HIGHLAND 01N-65W-29 PAD LOCATION DRAWING

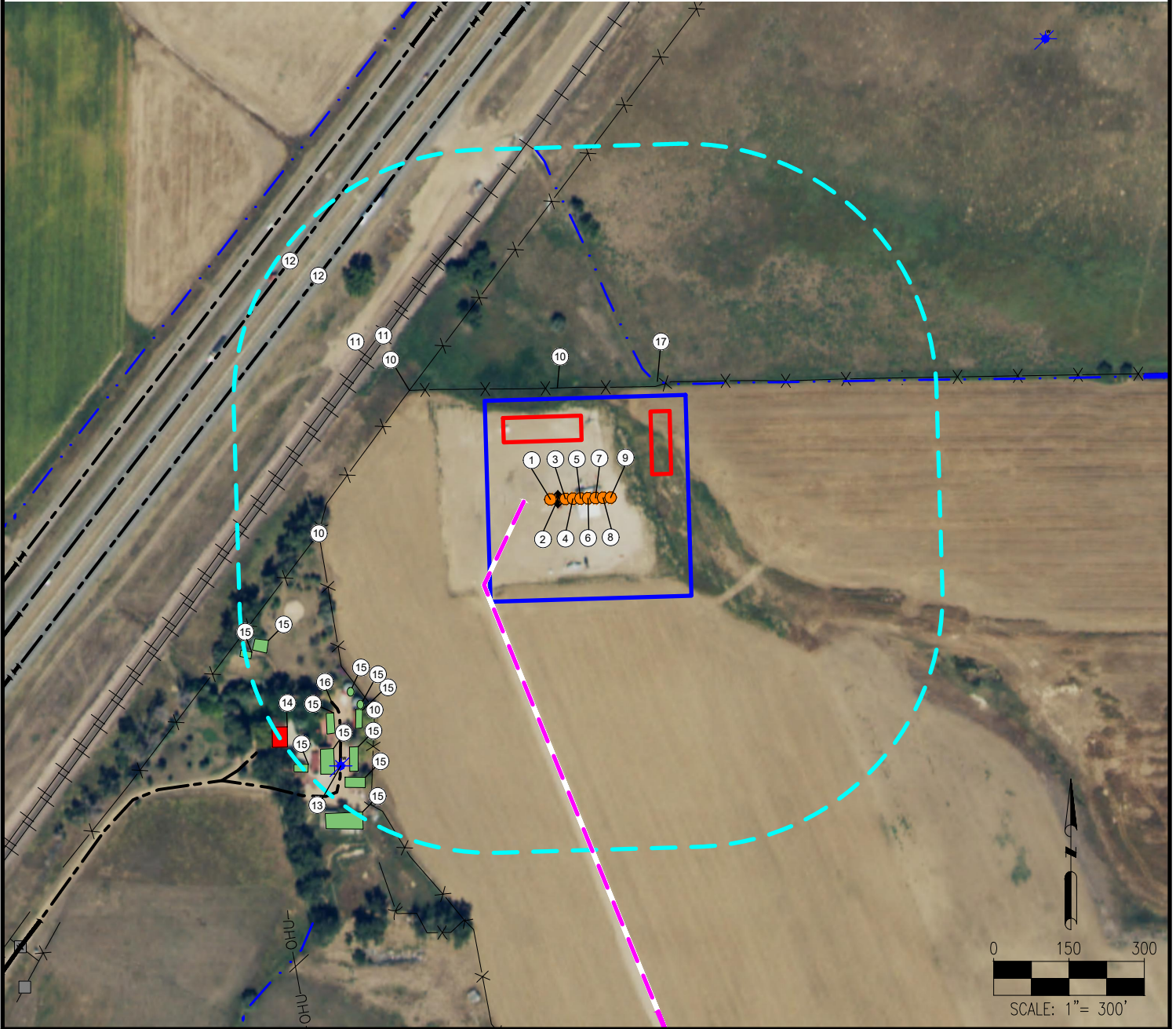

- | | | |
|---------------------------|---------------------------|---|
| 1. HIGHLAND 01N-65W-29-1S | 9. HIGHLAND 01N-65W-29-8N | 10. FENCES ARE ±221' N, ±366' NW, ±482' SW, ±554' SW |
| 2. HIGHLAND 01N-65W-29-1N | | 11. RAILROAD TRACKS ARE ±466' NW, ±480' NW |
| 3. HIGHLAND 01N-65W-29-2N | | 12. PUBLIC ROAD (I-76) IS ±637' NW, ±699' NW |
| 4. HIGHLAND 01N-65W-29-3N | | 13. WATER WELL (PERMIT #107527A) IS ±685' SW |
| 5. HIGHLAND 01N-65W-29-4N | | 14. BUILDING UNITS ARE ±704' SW |
| 6. HIGHLAND 01N-65W-29-5N | | 15. BUILDINGS ARE ±556' SW, ±560' SW, ±572' SW, ±633' SW, ±641' SW, ±668' SW, ±674' SW, ±681' SW, ±725' SW, ±734' SW, ±617' |
| 7. HIGHLAND 01N-65W-29-6N | | 16. PRIVATE ROAD IS ±605' SW |
| 8. HIGHLAND 01N-65W-29-7N | | 17. DITCHES ARE ±305' NE, ±833' NW |

LEGEND: <ul style="list-style-type: none"> ● = PROPOSED WELL ◆ = PRODUCING WELL * = WATER WELL --- = ACCESS ROAD --- = EXISTING ROAD --- = DITCH --- = OVERHEAD UTILITY --- = FENCE --- = RAILROAD = DISTURBANCE AREA = 500' RADIUS = BUILDING UNIT = BUILDING 	MEASURED FROM NEAREST WELL OR FACILITY: BUILDING ±545' SW BUILDING UNIT ±606' SW PUBLIC ROAD (INTERSTATE 76) ±462' NW PROPERTY LINE (JOHN RICHARD MARKS) ±64' N UTILITY (POWERLINE) ±972' SW RAILROAD ±294' NW MEASURED FROM NEAREST EDGE OF DISTURBANCE: SURFACE WATER (DITCH) ±22' N MEASURED FROM NEAREST EDGE OF DISTURBANCE: WATER WELL ±442' SW SWL = 20' PERMIT: 107527A RECEIPT: 0339395	REFERENCE LOCATION **HIGHLAND 01N-65W-29-1N** LAT: 40.019857° N LONG: 104.691436° W ELEVATION: 5007' 1745' FSL & 1669' FWL PDOP: 1.7 GPS OPERATOR: ALAN HNIZDO DISTURBANCE ACREAGE: 3.67 ACRES DRILLING OPERATIONS 1.83 ACRES INTERIM RECLAIM CURRENT SURFACE USE: DRYLAND CROP FUTURE SURFACE USE: DRYLAND CROP PREPARED FOR:
DISCLAIMER: THIS PLOT DOES NOT REPRESENT A MONUMENTED LAND SURVEY AND SHOULD NOT BE RELIED UPON TO DETERMINE BOUNDARY LINES, PROPERTY OWNERSHIP OR OTHER PROPERTY INTERESTS. PARCEL LINES, IF DEPICTED HAVE NOT BEEN FIELD VERIFIED AND MAY BE BASED UPON PUBLICLY AVAILABLE DATA THAT ALSO HAS NOT BEEN INDEPENDENTLY VERIFIED.	DATA SOURCE: AERIAL IMAGERY: NAIP 2015 WATER WELLS: COLORADO DWR NHD: USGS PUBLICLY AVAILABLE DATA SOURCES HAVE NOT BEEN INDEPENDENTLY VERIFIED BY ASCENT.	FIELD DATE: 01-23-18 DRAWING DATE: 01-30-18 BY: FWM CHECKED: IJM
SITE NAME: HIGHLAND 01N-65W-29 PAD SURFACE LOCATION: NE 1/4 SW 1/4 SEC. 29, T01N, R65W, 6TH P.M. WELD COUNTY, COLORADO		

7535 Hilltop Circle
Denver, CO 80221
(303) 928-7128
www.ascentgeomatics.com