

HIGHLAND 01N-65W-29 PAD PRODUCTION FACILITY LAYOUT

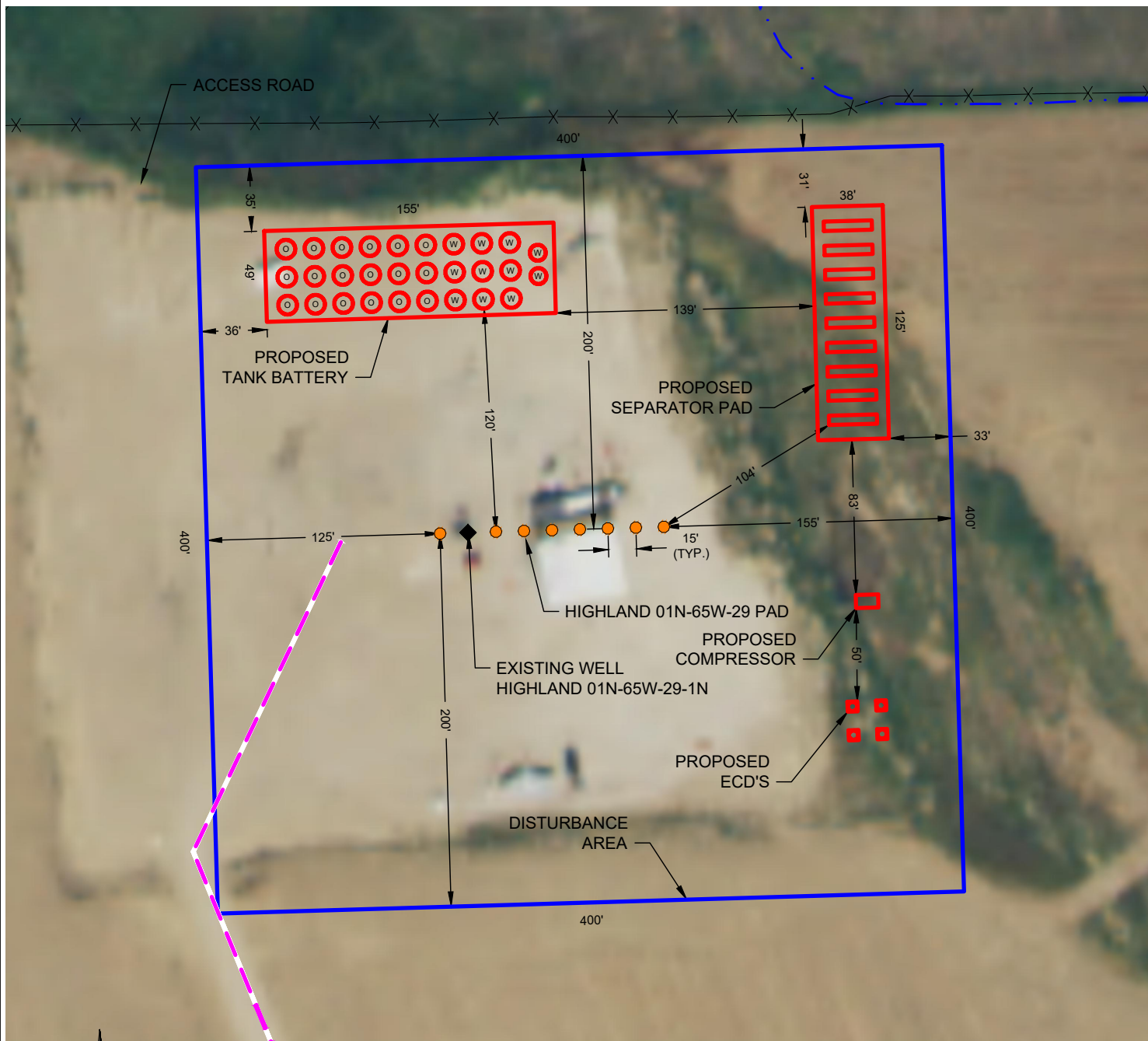

LEGEND

- = PROPOSED WELL
- ◆ = EXISTING WELL
- = DISTURBANCE AREA
- = PROPOSED FACILITIES
- X X = FENCE
- - - = DITCH
- - - = ACCESS ROAD

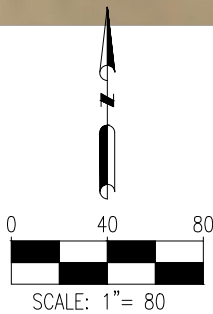

DISCLAIMER:
THIS PLOT DOES NOT REPRESENT A MONUMENTED LAND SURVEY AND SHOULD NOT BE RELIED UPON TO DETERMINE BOUNDARY LINES, PROPERTY OWNERSHIP OR OTHER PROPERTY INTERESTS. PARCEL LINES, IF DEPICTED HAVE NOT BEEN FIELD VERIFIED AND MAY BE BASED UPON PUBLICLY AVAILABLE DATA THAT ALSO HAS NOT BEEN INDEPENDENTLY VERIFIED.

DATA SOURCE:
AERIAL IMAGE: NAIP 2015
NHD: USGS
WATER WELLS: COLORADO DWR
PUBLICLY AVAILABLE DATA SOURCES HAVE NOT BEEN INDEPENDENTLY VERIFIED BY ASCENT.

7535 Hilltop Circle
Denver, CO 80221
(303) 928-7128
www.ascentgeomatics.com

FIELD DATE:
01-23-18

DRAWING DATE:
01-30-18

BY:
FWM

CHECKED:
IJM

SITE NAME:
HIGHLAND 01N-65W-29 PAD

SURFACE LOCATION:
**NE 1/4 SW 1/4 SEC. 29, T01N, R65W, 6TH P.M.
WELD COUNTY, COLORADO**

PREPARED FOR: