

LOCATION DRAWING NORTHWEST B PAD

SECTION 9, TOWNSHIP 1 SOUTH, RANGE 68 WEST, 6TH P.M.

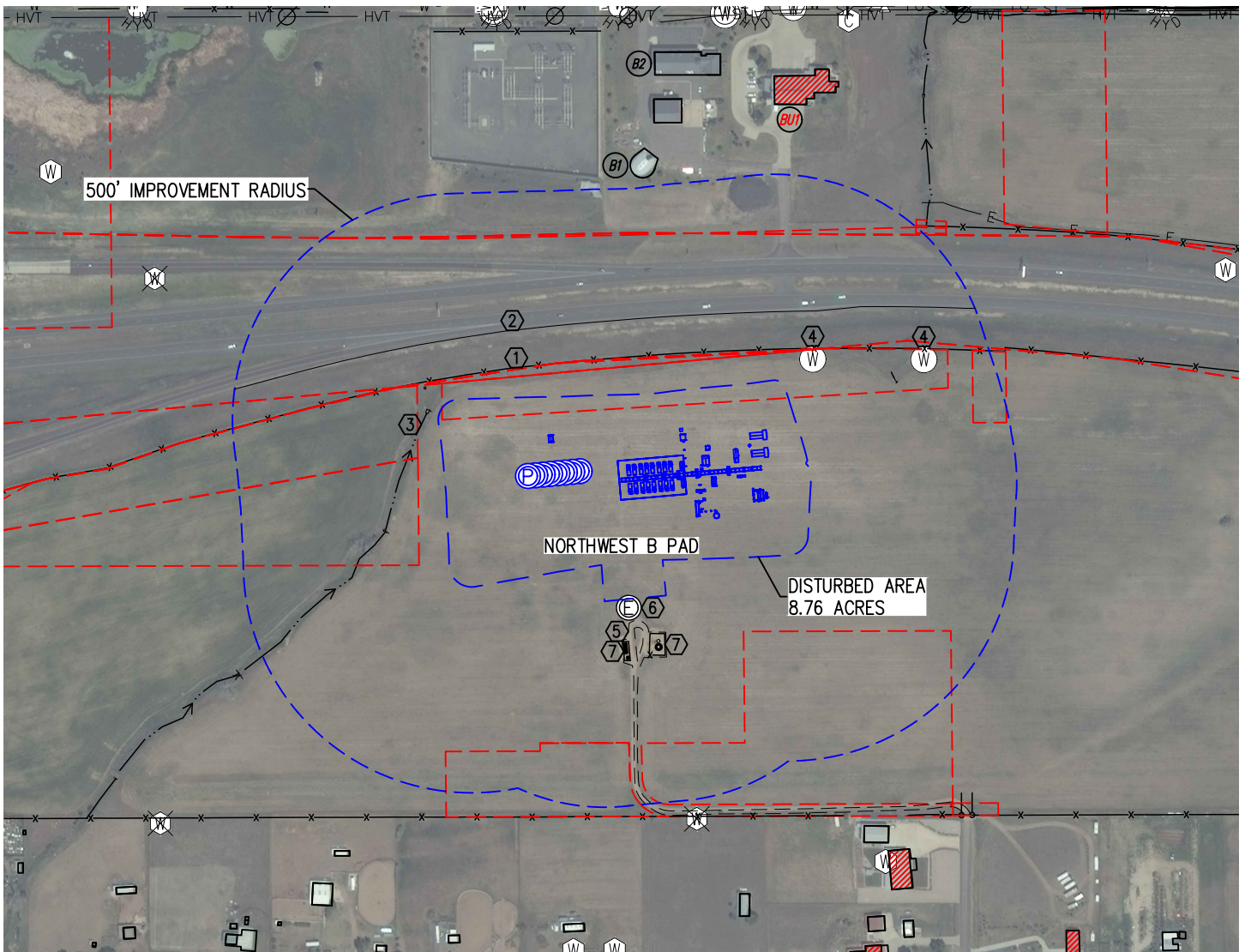

(FROM NEAREST WELL)

NEAREST: BUILDING B1 728' N, BUILDING UNIT BU1 1010' NE, HIGH OCCUPANCY BUILDING UNIT 4,304' NW, DESIGNATED OUTSIDE ACTIVITY AREA 5,280'+, PUBLIC ROAD NW PKWY 356' N, ABOVE GROUND UTILITY 1106' N, RAILROAD 5,280'+, PROPERTY LINE 116' S

IMPROVEMENTS:

- | | |
|----------------------------------|--|
| ① FENCE: 265' N | ⑤ GRAVEL ROAD: 387' S |
| ② NORTHWEST PARKWAY: 356' N | ⑥ EXISTING OIL & GAS WELL: 352' S |
| ③ DITCH: 288' NW, 795' E | ⑦ EXISTING OIL & GAS PRODUCTION EQUIPMENT: 428' S, 430' SE |
| ④ WATER MANHOLE: 629' NE, 879' E | |

(FROM PRODUCTION EQUIPMENT)

NEAREST CULTURAL ITEMS: BUILDING B1 616' N, BUILDING UNIT BU1 791' N, HIGH OCCUPANCY BUILDING UNIT 4,238' NW, DESIGNATED OUTSIDE ACTIVITY AREA 5,280'+, PUBLIC ROAD NW PKWY 263' N, ABOVE GROUND UTILITY 1003' N, RAILROAD 5,280'+, PROPERTY LINE 12' S

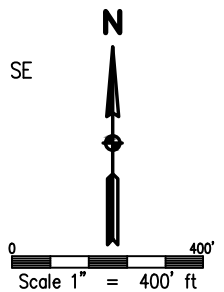

NOTE:

The size, type and location of underground utilities shown hereon are approximate, and are based on markings made by utility locate companies. It is not guaranteed that all utilities have been located. It shall be the responsibility of the contractor to verify the existence of all underground utilities in the area of the work before commencing new construction.



DRAWN BY	BGR	CHECKED BY	AAD
INITIAL SUBMITTAL	1/23/2018		
REVISED	6/28/2018		
DRAWING SIZE	8.5" X 11"		
JOB NO.	EXT0158BW09-02		
SHEET	1 OF 1		

