



Lat40°, Inc. 6250 W. 10th Street, Unit 2, Greeley, CO 970-515-5294

PROPOSED SCALED FACILITY DRAWING

LORY 4N65W33 1-12 PAD

SECTION: 33
TOWNSHIP: 4N
RANGE: 65W
6TH. P.M.
WELD COUNTY, CO

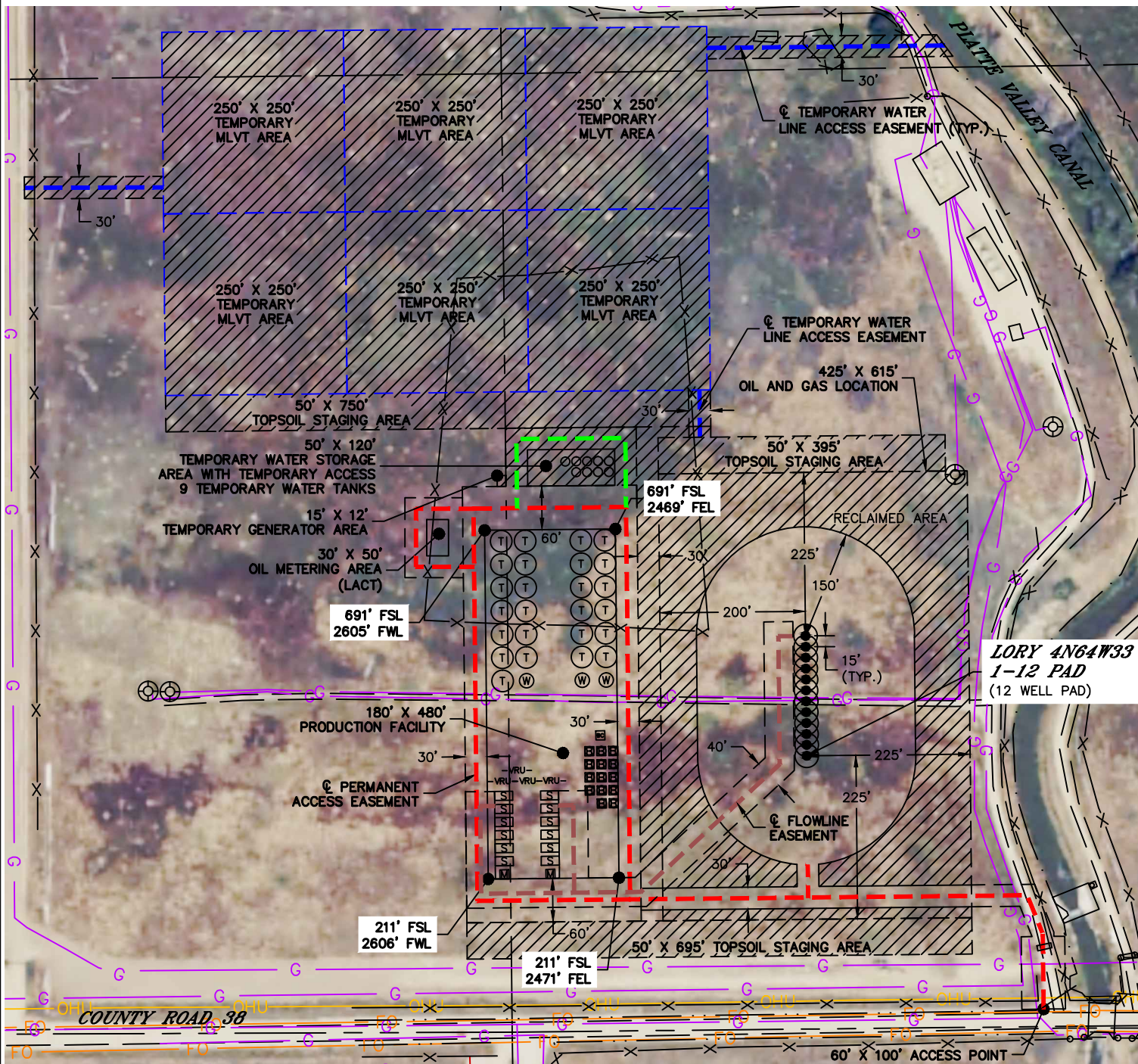

**LORY 4N64W33
1-12 PAD
(12 WELL PAD)**

LEGEND

- PROPOSED WELL HEAD
- TANK BATTERY
- WATER TANK
- WATER VAULT
- SEPARATOR
- ECD
- BLOWCASE
- METER
- VRU- VAPOR RECOVERY UNIT

TOTAL DISTURBED AREA OF LOCATION: ±21.7 ACRES
TOTAL SIZE OF LOCATION AFTER RECLAMATION: ±7.0 ACRES

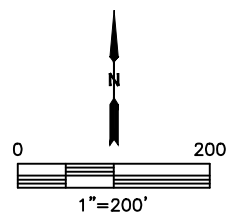

DATE: 5/25/2018
PROJECT#: 2017110