



Azimuths to True North
Magnetic North: 9.43°

Magnetic Field
Strength: 51582.5nT
Dip Angle: 65.80°
Date: 6/7/2018
Model: HDGM

Well Details: RWF 443-7

GL 6174.5' & RKB 24' @ 6198.50usft

+N/-S	+E/-W	Northing	Easting	Latitude	Longitude	Slot
0.00	0.00	1627441.60	2317141.30	39.5311260	-107.9212594	RWF 443-7 (B14)

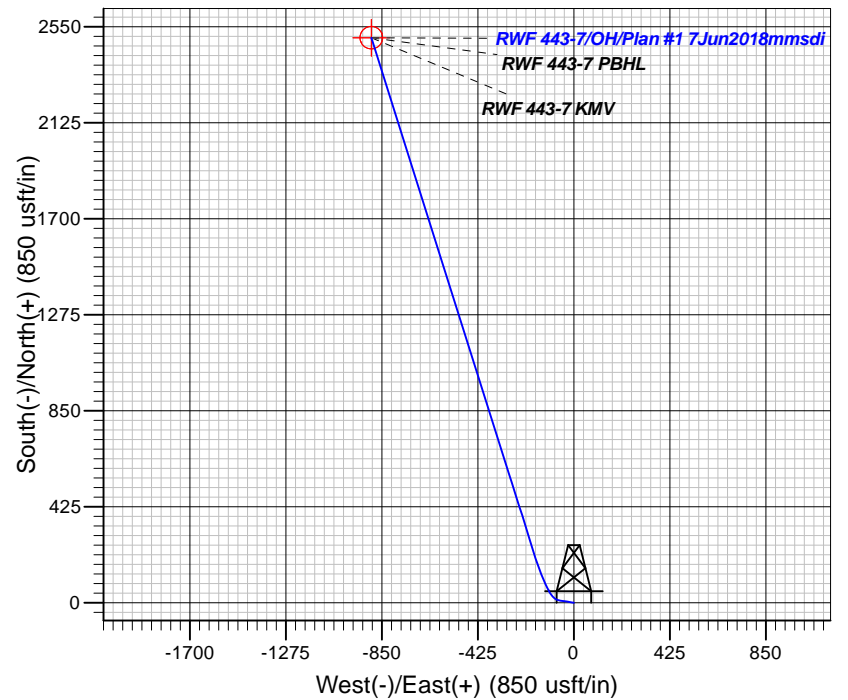
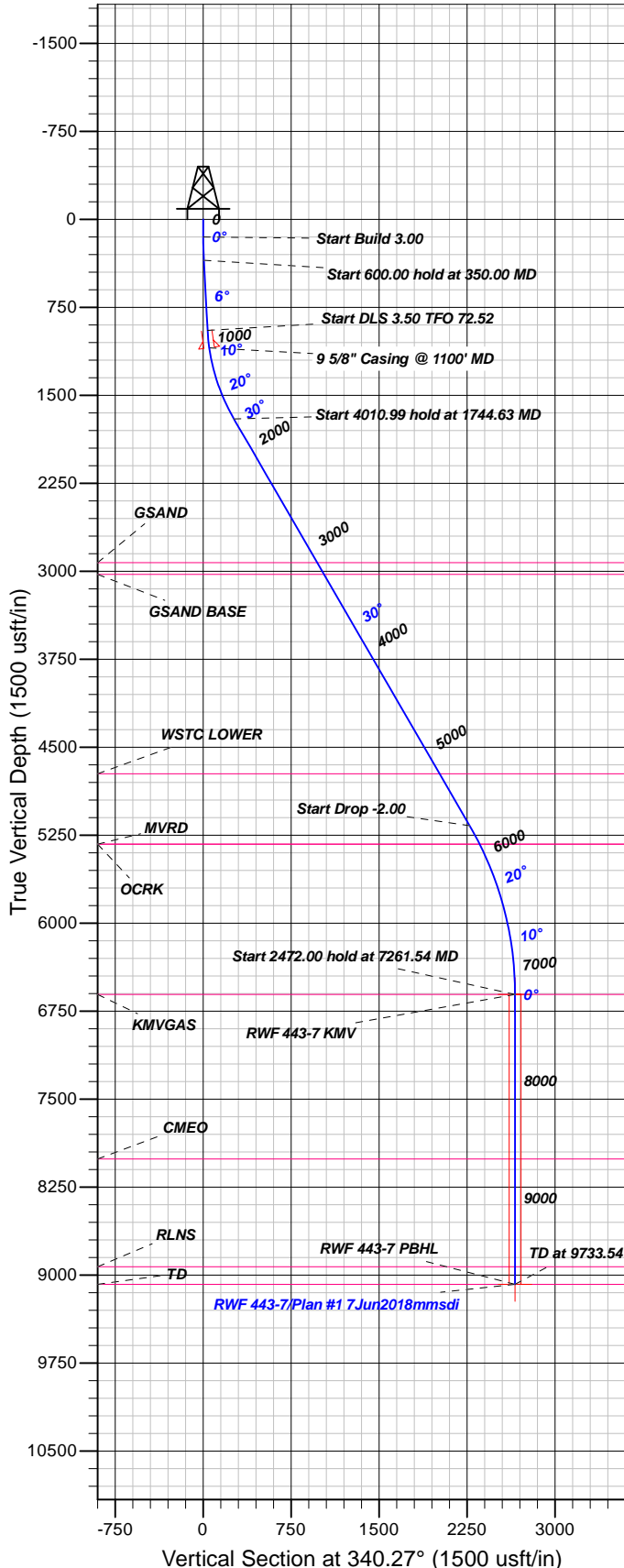

FORMATION TOP DETAILS

TVDPth	MDPath	Formation
2927.00	3163.13	GSAND
3027.00	3278.73	GSAND BASE
4727.00	5244.08	WSTC LOWER
5327.00	5934.60	MVRD
5327.00	5934.60	OCRK
6607.00	7261.54	KMGAS
8009.00	8663.54	CMEQ
8929.00	9583.54	RLNS
9079.00	9733.54	TD

Plan: Plan #1 7Jun2018mmsdi

13:03, June 12 2018
Created By: Mel Mireles

PROJECT DETAILS: Garfield County, CO NAD83

Geodetic System: US State Plane 1983
Datum: North American Datum 1983
Ellipsoid: GRS 1980
Zone: Colorado Central Zone

System Datum: Mean Sea Level

CASING DETAILS

TVD	MD	Name	Size
1095.10	1100.00	5/8" Casing @ 1100' MD	9.62

SECTION DETAILS

Sec	MD	Inc	Azi	TVD	+N/-S	+E/-W	Dleg	TFace	VFace	Target
1	0.00	0.00	0.00	0.00	0.00	0.00	0.00	0.00	0.00	
2	150.00	0.00	0.00	150.00	0.00	0.00	0.00	0.00	0.00	
3	350.00	6.00	280.00	349.63	1.82	-10.30	3.00	280.00	5.19	
4	950.00	6.00	280.00	946.35	12.71	-72.07	0.00	0.00	36.29	
5	1744.63	30.12	342.48	1700.02	214.01	-175.00	3.50	72.52	260.52	
6	5755.62	30.12	342.48	5169.48	2133.37	-780.75	0.00	0.00	2271.70	
7	7261.54	0.00	0.00	6607.00	2502.21	-897.16	2.00	180.00	2658.19	RWF 443-7 KMG
8	9733.54	0.00	0.00	9079.00	2502.21	-897.16	0.00	0.00	2658.19	RWF 443-7 PBHL

DESIGN TARGET DETAILS

Name	TVD	+N/-S	+E/-W	Northing	Easting	Latitude	Longitude	Shape
RWF 443-7 KMG	6607.00	2502.21	-897.16	1629966.83	2316311.14	39.5379956	-107.9244405	Circle (Radius: 50.00)
- plan hits target center								
RWF 443-7 PBHL	9079.00	2502.21	-897.16	1629966.83	2316311.14	39.5379956	-107.9244405	Point
- plan hits target center								



TEP Rocky Mountain LLC

Garfield County, CO NAD83

DOE 1-M-18

RWF 443-7 - Slot RWF 443-7 (B14)

OH

Plan: Plan #1 7Jun2018mmsdi

Standard Planning Report

12 June, 2018



Database:	Grand Junction District	Local Co-ordinate Reference:	Well RWF 443-7 - Slot RWF 443-7 (B14)
Company:	TEP Rocky Mountain LLC	TVD Reference:	GL 6174.5' & RKB 24' @ 6198.50usft
Project:	Garfield County, CO NAD83	MD Reference:	GL 6174.5' & RKB 24' @ 6198.50usft
Site:	DOE 1-M-18	North Reference:	True
Well:	RWF 443-7	Survey Calculation Method:	Minimum Curvature
Wellbore:	OH		
Design:	Plan #1 7Jun2018mmsdi		

Project	Garfield County, CO NAD83		
Map System:	US State Plane 1983	System Datum:	Mean Sea Level
Geo Datum:	North American Datum 1983		
Map Zone:	Colorado Central Zone		

Site		DOE 1-M-18			
Site Position:		Northing:	1,627,441.60 usft	Latitude:	39.5311260
From:	Map	Easting:	2,317,141.30 usft	Longitude:	-107.9212595
Position Uncertainty:	0.00 usft	Slot Radius:	13.20 in	Grid Convergence:	-1.53

Well	RWF 443-7 - Slot RWF 443-7 (B14)					
Well Position	+N/-S	0.00 usft	Northing:	1,627,441.60 usft	Latitude:	39.5311260
	+E/-W	0.00 usft	Easting:	2,317,141.30 usft	Longitude:	-107.9212595
Position Uncertainty		0.00 usft	Wellhead Elevation:	0.00 usft	Ground Level:	6,174.50 usft

Wellbore	OH				
Magnetics	Model Name	Sample Date	Declination (°)	Dip Angle (°)	Field Strength (nT)
	HDGM	6/7/2018	9.43	65.80	51,583

Design	Plan #1 7Jun2018mmsdi			
Audit Notes:				
Version:	Phase:	PLAN	Tie On Depth:	0.00
Vertical Section:	Depth From (TVD) (usft)	+N/-S (usft)	+E/-W (usft)	Direction (°)
	0.00	0.00	0.00	340.27

Plan Sections										
Measured Depth (usft)	Inclination (°)	Azimuth (°)	Vertical Depth (usft)	+N/-S (usft)	+E/-W (usft)	Dogleg Rate (°/100usft)	Build Rate (°/100usft)	Turn Rate (°/100usft)	TFO (°)	Target
0.00	0.00	0.00	0.00	0.00	0.00	0.00	0.00	0.00	0.00	
150.00	0.00	0.00	150.00	0.00	0.00	0.00	0.00	0.00	0.00	
350.00	6.00	280.00	349.63	1.82	-10.30	3.00	3.00	0.00	280.00	
950.00	6.00	280.00	946.35	12.71	-72.07	0.00	0.00	0.00	0.00	
1,744.63	30.12	342.48	1,700.02	214.01	-175.00	3.50	3.04	7.86	72.52	
5,755.62	30.12	342.48	5,169.48	2,133.37	-780.75	0.00	0.00	0.00	0.00	
7,261.54	0.00	0.00	6,607.00	2,502.21	-897.16	2.00	-2.00	0.00	180.00	RWF 443-7 KMV
9,733.54	0.00	0.00	9,079.00	2,502.21	-897.16	0.00	0.00	0.00	0.00	RWF 443-7 PBHL

Database:	Grand Junction District	Local Co-ordinate Reference:	Well RWF 443-7 - Slot RWF 443-7 (B14)
Company:	TEP Rocky Mountain LLC	TVD Reference:	GL 6174.5' & RKB 24' @ 6198.50usft
Project:	Garfield County, CO NAD83	MD Reference:	GL 6174.5' & RKB 24' @ 6198.50usft
Site:	DOE 1-M-18	North Reference:	True
Well:	RWF 443-7	Survey Calculation Method:	Minimum Curvature
Wellbore:	OH		
Design:	Plan #1 7Jun2018mmsdi		

Planned Survey									
Measured Depth (usft)	Inclination (°)	Azimuth (°)	Vertical Depth (usft)	+N/-S (usft)	+E/-W (usft)	Vertical Section (usft)	Dogleg Rate (°/100usft)	Build Rate (°/100usft)	Turn Rate (°/100usft)
0.00	0.00	0.00	0.00	0.00	0.00	0.00	0.00	0.00	0.00
100.00	0.00	0.00	100.00	0.00	0.00	0.00	0.00	0.00	0.00
150.00	0.00	0.00	150.00	0.00	0.00	0.00	0.00	0.00	0.00
Start Build 3.00									
200.00	1.50	280.00	199.99	0.11	-0.64	0.32	3.00	3.00	0.00
300.00	4.50	280.00	299.85	1.02	-5.80	2.92	3.00	3.00	0.00
350.00	6.00	280.00	349.63	1.82	-10.30	5.19	3.00	3.00	0.00
Start 600.00 hold at 350.00 MD									
400.00	6.00	280.00	399.36	2.72	-15.45	7.78	0.00	0.00	0.00
500.00	6.00	280.00	498.81	4.54	-25.74	12.96	0.00	0.00	0.00
600.00	6.00	280.00	598.27	6.35	-36.04	18.15	0.00	0.00	0.00
700.00	6.00	280.00	697.72	8.17	-46.33	23.33	0.00	0.00	0.00
800.00	6.00	280.00	797.17	9.98	-56.63	28.51	0.00	0.00	0.00
900.00	6.00	280.00	896.62	11.80	-66.92	33.69	0.00	0.00	0.00
950.00	6.00	280.00	946.35	12.71	-72.07	36.29	0.00	0.00	0.00
Start DLS 3.50 TFO 72.52									
1,000.00	6.73	294.38	996.04	14.37	-77.31	39.62	3.50	1.47	28.76
1,100.00	9.08	313.59	1,095.10	22.23	-88.37	50.75	3.50	2.34	19.21
9 5/8" Casing @ 1100' MD									
1,200.00	11.99	324.29	1,193.41	36.11	-100.15	67.80	3.50	2.92	10.70
1,300.00	15.16	330.72	1,290.61	55.96	-112.61	90.68	3.50	3.16	6.43
1,400.00	18.44	334.94	1,386.34	81.69	-125.71	119.33	3.50	3.28	4.22
1,500.00	21.79	337.91	1,480.23	113.23	-139.39	153.63	3.50	3.35	2.97
1,600.00	25.18	340.12	1,571.94	150.44	-153.61	193.45	3.50	3.39	2.21
1,700.00	28.59	341.84	1,661.12	193.19	-168.30	238.65	3.50	3.41	1.71
1,744.63	30.12	342.48	1,700.02	214.01	-175.00	260.52	3.50	3.43	1.45
Start 4010.99 hold at 1744.63 MD									
1,800.00	30.12	342.48	1,747.91	240.51	-183.36	288.28	0.00	0.00	0.00
1,900.00	30.12	342.48	1,834.41	288.36	-198.46	338.42	0.00	0.00	0.00
2,000.00	30.12	342.48	1,920.91	336.21	-213.57	388.57	0.00	0.00	0.00
2,100.00	30.12	342.48	2,007.41	384.07	-228.67	438.71	0.00	0.00	0.00
2,200.00	30.12	342.48	2,093.91	431.92	-243.77	488.85	0.00	0.00	0.00
2,300.00	30.12	342.48	2,180.41	479.77	-258.87	538.99	0.00	0.00	0.00
2,400.00	30.12	342.48	2,266.90	527.62	-273.98	589.13	0.00	0.00	0.00
2,500.00	30.12	342.48	2,353.40	575.48	-289.08	639.27	0.00	0.00	0.00
2,600.00	30.12	342.48	2,439.90	623.33	-304.18	689.42	0.00	0.00	0.00
2,700.00	30.12	342.48	2,526.40	671.18	-319.28	739.56	0.00	0.00	0.00
2,800.00	30.12	342.48	2,612.90	719.03	-334.39	789.70	0.00	0.00	0.00
2,900.00	30.12	342.48	2,699.40	766.88	-349.49	839.84	0.00	0.00	0.00
3,000.00	30.12	342.48	2,785.90	814.74	-364.59	889.98	0.00	0.00	0.00
3,100.00	30.12	342.48	2,872.40	862.59	-379.69	940.12	0.00	0.00	0.00
3,163.13	30.12	342.48	2,927.00	892.80	-389.23	971.78	0.00	0.00	0.00
GSAND									
3,200.00	30.12	342.48	2,958.90	910.44	-394.80	990.27	0.00	0.00	0.00
3,278.73	30.12	342.48	3,027.00	948.12	-406.69	1,029.74	0.00	0.00	0.00
GSAND BASE									
3,300.00	30.12	342.48	3,045.40	958.29	-409.90	1,040.41	0.00	0.00	0.00
3,400.00	30.12	342.48	3,131.89	1,006.15	-425.00	1,090.55	0.00	0.00	0.00
3,500.00	30.12	342.48	3,218.39	1,054.00	-440.10	1,140.69	0.00	0.00	0.00
3,600.00	30.12	342.48	3,304.89	1,101.85	-455.20	1,190.83	0.00	0.00	0.00
3,700.00	30.12	342.48	3,391.39	1,149.70	-470.31	1,240.98	0.00	0.00	0.00
3,800.00	30.12	342.48	3,477.89	1,197.56	-485.41	1,291.12	0.00	0.00	0.00
3,900.00	30.12	342.48	3,564.39	1,245.41	-500.51	1,341.26	0.00	0.00	0.00

Database:	Grand Junction District	Local Co-ordinate Reference:	Well RWF 443-7 - Slot RWF 443-7 (B14)
Company:	TEP Rocky Mountain LLC	TVD Reference:	GL 6174.5' & RKB 24' @ 6198.50usft
Project:	Garfield County, CO NAD83	MD Reference:	GL 6174.5' & RKB 24' @ 6198.50usft
Site:	DOE 1-M-18	North Reference:	True
Well:	RWF 443-7	Survey Calculation Method:	Minimum Curvature
Wellbore:	OH		
Design:	Plan #1 7Jun2018mmsdi		

Planned Survey										
Measured Depth (usft)	Inclination (°)	Azimuth (°)	Vertical Depth (usft)	+N/-S (usft)	+E/-W (usft)	Vertical Section (usft)	Dogleg Rate (°/100usft)	Build Rate (°/100usft)	Turn Rate (°/100usft)	
4,000.00	30.12	342.48	3,650.89	1,293.26	-515.61	1,391.40	0.00	0.00	0.00	
4,100.00	30.12	342.48	3,737.39	1,341.11	-530.72	1,441.54	0.00	0.00	0.00	
4,200.00	30.12	342.48	3,823.89	1,388.97	-545.82	1,491.68	0.00	0.00	0.00	
4,300.00	30.12	342.48	3,910.38	1,436.82	-560.92	1,541.83	0.00	0.00	0.00	
4,400.00	30.12	342.48	3,996.88	1,484.67	-576.02	1,591.97	0.00	0.00	0.00	
4,500.00	30.12	342.48	4,083.38	1,532.52	-591.13	1,642.11	0.00	0.00	0.00	
4,600.00	30.12	342.48	4,169.88	1,580.38	-606.23	1,692.25	0.00	0.00	0.00	
4,700.00	30.12	342.48	4,256.38	1,628.23	-621.33	1,742.39	0.00	0.00	0.00	
4,800.00	30.12	342.48	4,342.88	1,676.08	-636.43	1,792.53	0.00	0.00	0.00	
4,900.00	30.12	342.48	4,429.38	1,723.93	-651.53	1,842.68	0.00	0.00	0.00	
5,000.00	30.12	342.48	4,515.88	1,771.79	-666.64	1,892.82	0.00	0.00	0.00	
5,100.00	30.12	342.48	4,602.38	1,819.64	-681.74	1,942.96	0.00	0.00	0.00	
5,200.00	30.12	342.48	4,688.87	1,867.49	-696.84	1,993.10	0.00	0.00	0.00	
5,244.08	30.12	342.48	4,727.00	1,888.58	-703.50	2,015.20	0.00	0.00	0.00	
WSTC LOWER										
5,300.00	30.12	342.48	4,775.37	1,915.34	-711.94	2,043.24	0.00	0.00	0.00	
5,400.00	30.12	342.48	4,861.87	1,963.20	-727.05	2,093.38	0.00	0.00	0.00	
5,500.00	30.12	342.48	4,948.37	2,011.05	-742.15	2,143.53	0.00	0.00	0.00	
5,600.00	30.12	342.48	5,034.87	2,058.90	-757.25	2,193.67	0.00	0.00	0.00	
5,700.00	30.12	342.48	5,121.37	2,106.75	-772.35	2,243.81	0.00	0.00	0.00	
5,755.62	30.12	342.48	5,169.48	2,133.37	-780.75	2,271.70	0.00	0.00	0.00	
Start Drop -2.00										
5,800.00	29.23	342.48	5,208.04	2,154.32	-787.37	2,293.65	2.00	-2.00	0.00	
5,900.00	27.23	342.48	5,296.14	2,199.43	-801.60	2,340.92	2.00	-2.00	0.00	
5,934.60	26.54	342.48	5,327.00	2,214.35	-806.31	2,356.55	2.00	-2.00	0.00	
OCCRK - MVRD										
6,000.00	25.23	342.48	5,385.84	2,241.58	-814.90	2,385.08	2.00	-2.00	0.00	
6,100.00	23.23	342.48	5,477.02	2,280.71	-827.25	2,426.09	2.00	-2.00	0.00	
6,200.00	21.23	342.48	5,569.58	2,316.79	-838.64	2,463.89	2.00	-2.00	0.00	
6,300.00	19.23	342.48	5,663.41	2,349.76	-849.05	2,498.45	2.00	-2.00	0.00	
6,400.00	17.23	342.48	5,758.39	2,379.60	-858.46	2,529.71	2.00	-2.00	0.00	
6,500.00	15.23	342.48	5,854.40	2,406.25	-866.88	2,557.64	2.00	-2.00	0.00	
6,600.00	13.23	342.48	5,951.32	2,429.69	-874.27	2,582.20	2.00	-2.00	0.00	
6,700.00	11.23	342.48	6,049.05	2,449.89	-880.65	2,603.37	2.00	-2.00	0.00	
6,800.00	9.23	342.48	6,147.45	2,466.83	-885.99	2,621.11	2.00	-2.00	0.00	
6,900.00	7.23	342.48	6,246.42	2,480.48	-890.30	2,635.42	2.00	-2.00	0.00	
7,000.00	5.23	342.48	6,345.82	2,490.83	-893.57	2,646.26	2.00	-2.00	0.00	
7,100.00	3.23	342.48	6,445.54	2,497.87	-895.79	2,653.64	2.00	-2.00	0.00	
7,200.00	1.23	342.48	6,545.46	2,501.58	-896.96	2,657.53	2.00	-2.00	0.00	
7,261.54	0.00	0.00	6,607.00	2,502.21	-897.16	2,658.19	2.00	-2.00	0.00	
Start 2472.00 hold at 7261.54 MD - KMGAS - RWF 443-7 KMW										
7,300.00	0.00	0.00	6,645.46	2,502.21	-897.16	2,658.19	0.00	0.00	0.00	
7,400.00	0.00	0.00	6,745.46	2,502.21	-897.16	2,658.19	0.00	0.00	0.00	
7,500.00	0.00	0.00	6,845.46	2,502.21	-897.16	2,658.19	0.00	0.00	0.00	
7,600.00	0.00	0.00	6,945.46	2,502.21	-897.16	2,658.19	0.00	0.00	0.00	
7,700.00	0.00	0.00	7,045.46	2,502.21	-897.16	2,658.19	0.00	0.00	0.00	
7,800.00	0.00	0.00	7,145.46	2,502.21	-897.16	2,658.19	0.00	0.00	0.00	
7,900.00	0.00	0.00	7,245.46	2,502.21	-897.16	2,658.19	0.00	0.00	0.00	
8,000.00	0.00	0.00	7,345.46	2,502.21	-897.16	2,658.19	0.00	0.00	0.00	
8,100.00	0.00	0.00	7,445.46	2,502.21	-897.16	2,658.19	0.00	0.00	0.00	
8,200.00	0.00	0.00	7,545.46	2,502.21	-897.16	2,658.19	0.00	0.00	0.00	
8,300.00	0.00	0.00	7,645.46	2,502.21	-897.16	2,658.19	0.00	0.00	0.00	
8,400.00	0.00	0.00	7,745.46	2,502.21	-897.16	2,658.19	0.00	0.00	0.00	

Database:	Grand Junction District	Local Co-ordinate Reference:	Well RWF 443-7 - Slot RWF 443-7 (B14)
Company:	TEP Rocky Mountain LLC	TVD Reference:	GL 6174.5' & RKB 24' @ 6198.50usft
Project:	Garfield County, CO NAD83	MD Reference:	GL 6174.5' & RKB 24' @ 6198.50usft
Site:	DOE 1-M-18	North Reference:	True
Well:	RWF 443-7	Survey Calculation Method:	Minimum Curvature
Wellbore:	OH		
Design:	Plan #1 7Jun2018mmsdi		

Planned Survey									
Measured Depth (usft)	Inclination (°)	Azimuth (°)	Vertical Depth (usft)	+N/-S (usft)	+E/-W (usft)	Vertical Section (usft)	Dogleg Rate (°/100usft)	Build Rate (°/100usft)	Turn Rate (°/100usft)
8,500.00	0.00	0.00	7,845.46	2,502.21	-897.16	2,658.19	0.00	0.00	0.00
8,600.00	0.00	0.00	7,945.46	2,502.21	-897.16	2,658.19	0.00	0.00	0.00
8,663.54	0.00	0.00	8,009.00	2,502.21	-897.16	2,658.19	0.00	0.00	0.00
CME0									
8,700.00	0.00	0.00	8,045.46	2,502.21	-897.16	2,658.19	0.00	0.00	0.00
8,800.00	0.00	0.00	8,145.46	2,502.21	-897.16	2,658.19	0.00	0.00	0.00
8,900.00	0.00	0.00	8,245.46	2,502.21	-897.16	2,658.19	0.00	0.00	0.00
9,000.00	0.00	0.00	8,345.46	2,502.21	-897.16	2,658.19	0.00	0.00	0.00
9,100.00	0.00	0.00	8,445.46	2,502.21	-897.16	2,658.19	0.00	0.00	0.00
9,200.00	0.00	0.00	8,545.46	2,502.21	-897.16	2,658.19	0.00	0.00	0.00
9,300.00	0.00	0.00	8,645.46	2,502.21	-897.16	2,658.19	0.00	0.00	0.00
9,400.00	0.00	0.00	8,745.46	2,502.21	-897.16	2,658.19	0.00	0.00	0.00
9,500.00	0.00	0.00	8,845.46	2,502.21	-897.16	2,658.19	0.00	0.00	0.00
9,583.54	0.00	0.00	8,929.00	2,502.21	-897.16	2,658.19	0.00	0.00	0.00
RLNS									
9,600.00	0.00	0.00	8,945.46	2,502.21	-897.16	2,658.19	0.00	0.00	0.00
9,700.00	0.00	0.00	9,045.46	2,502.21	-897.16	2,658.19	0.00	0.00	0.00
9,733.54	0.00	0.00	9,079.00	2,502.21	-897.16	2,658.19	0.00	0.00	0.00
TD at 9733.54 - TD - RWF 443-7 PBHL									

Design Targets										
Target Name	Dip Angle (°)	Dip Dir. (°)	TVD (usft)	+N/-S (usft)	+E/-W (usft)	Northing (usft)	Easting (usft)	Latitude		Longitude
- hit/miss target										
- Shape										
RWF 443-7 KMV	0.00	0.00	6,607.00	2,502.21	-897.16	1,629,966.83	2,316,311.14	39.5379956		-107.9244405
- plan hits target center										
- Circle (radius 50.00)										
RWF 443-7 PBHL	0.00	0.00	9,079.00	2,502.21	-897.16	1,629,966.83	2,316,311.14	39.5379956		-107.9244405
- plan hits target center										
- Point										

Casing Points					
Measured Depth (usft)	Vertical Depth (usft)	Name		Casing Diameter (in)	Hole Diameter (in)
1,100.00	1,095.10	9 5/8" Casing @ 1100' MD		9.62	13.50

Database:	Grand Junction District	Local Co-ordinate Reference:	Well RWF 443-7 - Slot RWF 443-7 (B14)
Company:	TEP Rocky Mountain LLC	TVD Reference:	GL 6174.5' & RKB 24' @ 6198.50usft
Project:	Garfield County, CO NAD83	MD Reference:	GL 6174.5' & RKB 24' @ 6198.50usft
Site:	DOE 1-M-18	North Reference:	True
Well:	RWF 443-7	Survey Calculation Method:	Minimum Curvature
Wellbore:	OH		
Design:	Plan #1 7Jun2018mmsdi		

Formations					
Measured Depth (usft)	Vertical Depth (usft)	Name	Lithology	Dip (°)	Dip Direction (°)
3,163.13	2,927.00	GSAND		0.00	0.00
3,278.73	3,027.00	GSAND BASE		0.00	0.00
5,244.08	4,727.00	WSTC LOWER		0.00	0.00
5,934.60	5,327.00	OCRK		0.00	0.00
5,934.60	5,327.00	MVRD		0.00	0.00
7,261.54	6,607.00	KMVGAS		0.00	0.00
8,663.54	8,009.00	CMEO		0.00	0.00
9,583.54	8,929.00	RLNS		0.00	0.00
9,733.54	9,079.00	TD		0.00	0.00

Plan Annotations				
Measured Depth (usft)	Vertical Depth (usft)	Local Coordinates		Comment
		+N/-S (usft)	+E/-W (usft)	
150.00	150.00	0.00	0.00	Start Build 3.00
350.00	349.63	1.82	-10.30	Start 600.00 hold at 350.00 MD
950.00	946.35	12.71	-72.07	Start DLS 3.50 TFO 72.52
1,744.63	1,700.02	214.01	-175.00	Start 4010.99 hold at 1744.63 MD
5,755.62	5,169.48	2,133.37	-780.75	Start Drop -2.00
7,261.54	6,607.00	2,502.21	-897.16	Start 2472.00 hold at 7261.54 MD
9,733.54	9,079.00	2,502.21	-897.16	TD at 9733.54