

# Construction and Stormwater Inspection

June 20, 2018

Operator: BURLINGTON RESOURCES OIL & GAS LP- #26580

Location ID: 449179

Inspection Document #: 682403717

Adams County, CO

NWSW Section 22 T3S R65W

Chris Binschus  
Reclamation Specialist, COGCC



**COLORADO**  
Oil & Gas Conservation  
Commission

Department of Natural Resources

Inspection Photos  
Location Name: Bear 3-65 22-23  
Location ID: 449179

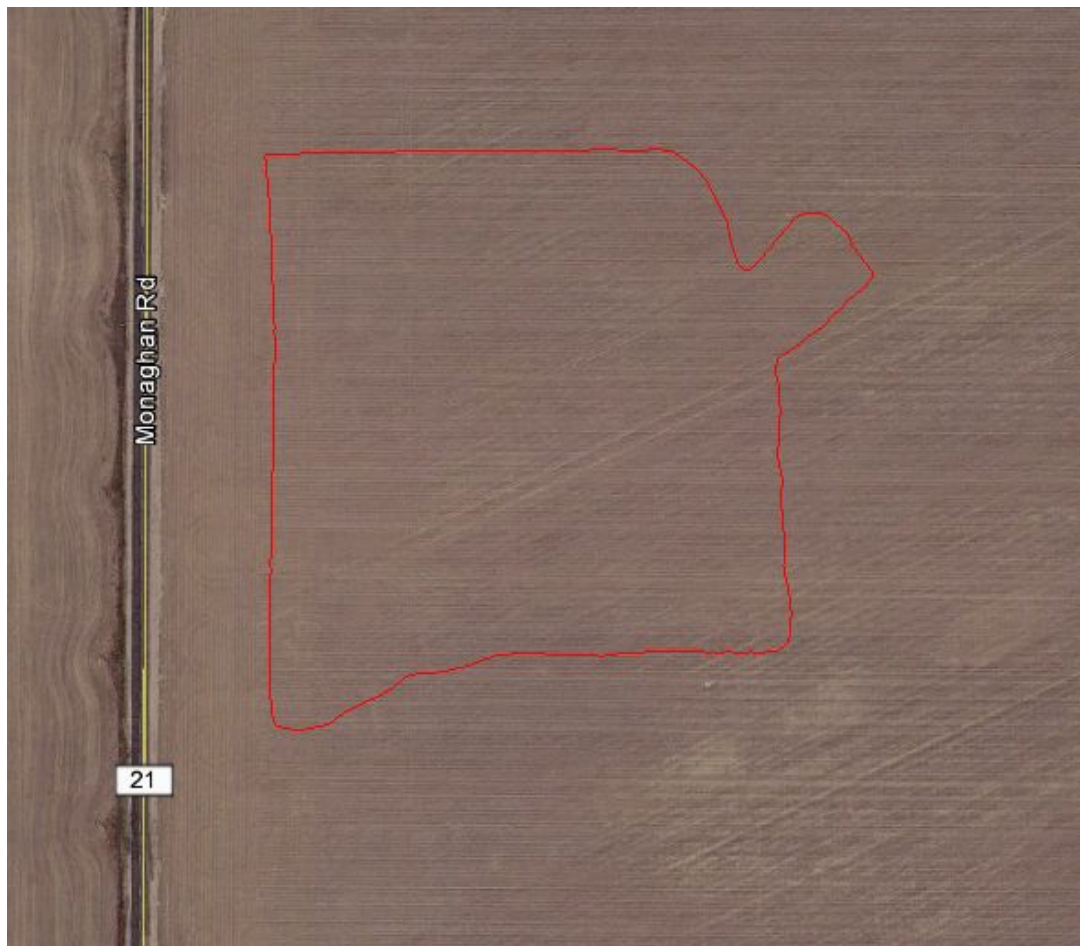

Google Earth aerial imagery taken on 6/9/2017, prior to construction operations. Field collected data on 6/20/2018, using a Trimble handheld GPS (red line), would indicate total disturbance after construction operations is approximately 8.00 acres. This does not appear to be the approved total permitted disturbance. Appears the Operator may not have accounted for soil stockpile storage areas and stormwater BMP areas for the total disturbance area.



Inspection Photos  
Location Name: Bear 3-65 22-23  
Location ID: 449179



**Photo 1.** Photo taken from the entrance of location, facing West. Operator has constructed the approach and access road to the location.



**Photo 2.** Photo taken from the entrance of location, facing East. See comments under Photo 1.



Inspection Photos  
Location Name: Bear 3-65 22-23  
Location ID: 449179



**Photo 3.** Photo taken from the northwestern perimeter of the location, facing South. Ditch BMP has been installed around the entire perimeter of the location which is directed to a sediment trap. In addition, filtrex wattles have been installed to the outer perimeter of the ditch BMP.



**Photo 4.** Photo taken from the western perimeter of the location, facing South. Photo illustrates the topsoil stockpile that has been stockpiled.

Inspection Photos  
Location Name: Bear 3-65 22-23  
Location ID: 449179



**Photo 5.** Photo taken from the southwest perimeter of the location, facing East. Filtrex wattles have been installed to the outer perimeter of the ditch BMP which is not visible in this photo.



**Photo 6.** Photo taken from the southern perimeter of the location, facing East. See comments under Photo 3.



Inspection Photos  
Location Name: Bear 3-65 22-23  
Location ID: 449179



**Photo 7.** Photo taken from the southern perimeter of the location, facing North. Photo illustrates the operational well pad area with the spoils stockpile to the north.



**Photo 8.** Photo taken from the southeastern perimeter of the location, facing North. Ditch, surface roughening, and wattle BPMs installed along the eastern perimeter.



Inspection Photos  
Location Name: Bear 3-65 22-23  
Location ID: 449179



**Photo 9.** Photo taken from the northeastern perimeter of the location, facing North. Photo illustrates the sediment trap BMP.



**Photo 10.** Photo taken from the southeastern perimeter of the location, facing North. Ditch, surface roughening, and wattle BMPs installed along the eastern perimeter.