



June 25, 2018

Colorado Oil & Gas Conservation Commission
The Chancery Building
1120 Lincoln Street, Suite 801
Denver, CO 80203

Attn: Julie Murphy, Director

RE: Rule 318A.e.: Proposed Spacing Unit

Hingley 18H-N167 Pad: SESW, Sec 18, T1N-R67W

**Proposed Wells: Hingley 3J-18H-N167 doc # 401539670 and Hingley 3K-18H-N167 doc # 401539673
Weld County, CO**

Dear Director,

Crestone Peak Resources (Crestone) is planning to drill the captioned well in accordance with the provisions of COGCC Rule 318A.e(6).

Proposed Spacing Unit Configuration:
E/2W/2, W2E2 of Sec 18, T1N-R67W
Spacing Unit Acreage: 320

Crestone is not the only owner within the proposed spacing unit, and as such provided notice to the remaining owner(s) within said proposed spacing unit as required under COGCC Rule 318A.e(6). The required thirty (30) day notice period has elapsed absent the receipt by Crestone of an objection to said proposal by the owner(s) within the proposed spacing unit for this well.

Attached is a copy of the map illustrating the proposed wellbore spacing unit for each well to assist you in your review and approval of Crestone's proposed APD for the following wells, Hingley 3J-18H-N167 and Hingley 3K-18H-N167.

Thank you for your time and attention to this matter. Crestone respectfully requests that the COGCC review the enclosed information and approve the Application for Permit to Drill the captioned well.

Sincerely,

Meghan Campbell
Regulatory Analyst

John Robert McGehee LS#38219
Well: Hingley 3J-18H-N167 WLC

Hingley 3K-18H-N167 Section 18: E/2W/2; W/2E/2 Township 1 North, Range 67 West

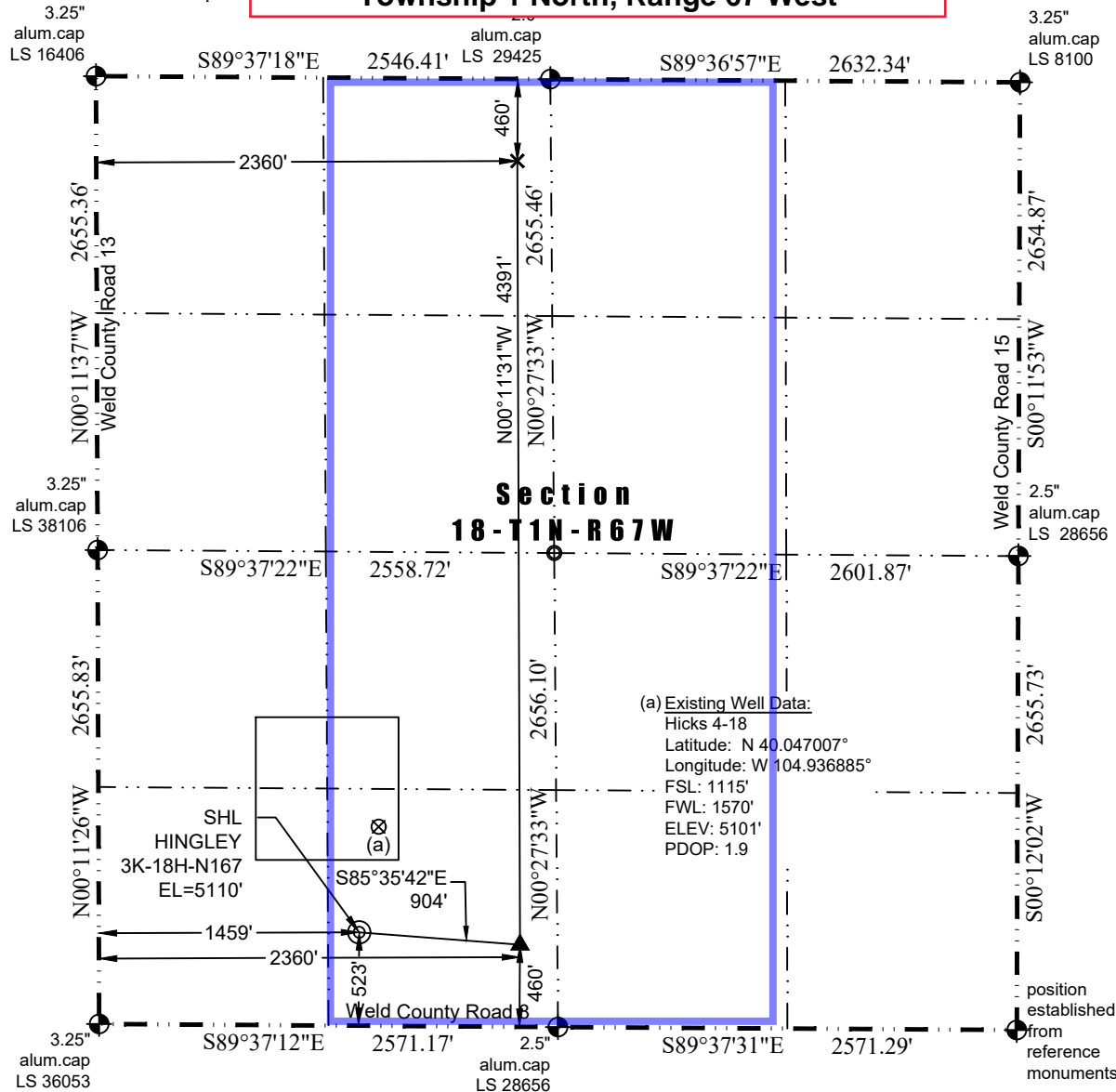

In accordance with a request from Jay Knutson of Crestone Peak Resources, Washburn Land Surveying, LLC has determined the location of the **Hingley 3K-18H-N167** well site to be SHL: 523' FSL and 1459' FWL, (TPZ: 460' FSL and 2360' FWL, BHL: 460' FNL and 2360' FWL), as measured at ninety (90) degrees from the section lines of Section 18, Township 1 North, Range 67 West of the 6th Principal Meridian, Weld County Colorado.

Proposed Surface Hole Data:

Latitude: N 40.045387°
 Longitude: W 104.937287°
 PDOP: 1.3

Proposed TPZ Data:

Latitude: N 40.045181°
 Longitude: W 104.934071°

Proposed Bottom Hole Data:

Latitude: N 40.057235°
 Longitude: W 104.934023°

Nearest Cultural Items:

Building: 895' southeast
 Building Unit: 797' southeast
 Public Road: 509' south
 Property Line: 523' south
 Existing Well: 601' northeast (Hicks 4-18)

Above Ground Utility: 488' south
 Well Window: SHL is 406' Outside
 Railroad: +5280'
 High Occupancy Building Unit: +5280'
 Designated Outside Activity Area: +5280'

LEGEND

- ⊕ - Found Survey Monument
- ⊙ - Calculated Location
- ⊙ - Surface Hole Location (SHL)
- ▲ - Top of Production Zone (TPZ)
- × - Bottom Hole Location (BHL)

I hereby certify that this Well Location Certificate was prepared by me or under my direct supervision on 1/28/2018 for and on behalf of Crestone Peak Resources that it is not a Land Survey Plat or an Improvement Survey Plat and that it is not to be relied upon for establishment of fences, buildings, or other future improvement lines.

JOHN ROBERT MCGEE
 1-28-2018
 JOHN ROBERT MCGEE
 Well: Hingley 3K-18H-N167 WLC

NOTICE: According to Colorado law you must commence any legal action based upon any defect in this W.L.C. within three years after you first discover such defect. In no event may any action based upon any defect in this W.L.C. be commenced more than ten years from this said date of the certification shown hereon.