

HALLIBURTON

iCem[®] Service

TERRA ENERGY LTD.

For: Terra

Date: Sunday, March 25, 2018

RU 512-17 Production

API #: 05-045-23732

Sincerely,

Grand Junction Cement Engineering

1.0 Real-Time Job Summary

1.1 Job Event Log

Type	Seq. No.	Graph Label	Date	Time	Source	Pass-Side Pump Pressure (psi)	Downhole Density (ppg)	Combined Pump Rate (bbl/min)	Pump Stage Total (bbl)	Comments
Event	1	Call Out	3/24/2018	20:00:00	USER					REQUESTED ON LOCATION @ 0300
Event	2	Pre-Convoy Safety Meeting	3/24/2018	21:35:00	USER					ALL HES PRESENT
Event	3	Crew Leave Yard	3/24/2018	21:45:00	USER					1 F550, 1 PUMP TRUCK & 2 660 BULK TURCKS
Event	4	Arrive At Loc	3/25/2018	02:00:00	USER					RIG RUNNING CASING
Event	5	Assessment Of Location Safety Meeting	3/25/2018	02:10:00	USER					MET WITH COMP REP, N. BURR AND WENT OVER NUMBERS AND JOB PROCEDURE. WALKED AROUND LOCATION AND COLLECTED WATER SAMPLE (PH- 7, CHLORIDES- 0, TEMP- 63F). COMP REP WAS OFFERED SDS FOR ALL CHEMICLES USED BY HES.
Event	6	Pre-Rig Up Safety Meeting	3/25/2018	02:15:00	USER					ALL HES PRESENT
Event	7	Rig-Up Equipment	3/25/2018	02:25:00	USER					HES RIGGED UP EQUIPMENT WITHOUT ENTERING RED ZONE.
Event	8	Pre-Job Safety Meeting	3/25/2018	10:00:00	USER					ALL HES AND RIG CREW PRESENT
Event	9	Start Job	3/25/2018	10:39:50	COM3					TD 10804', TP 10794', SJ 29.92', OH 8.75'', CSG 4.5'' 11.6#, MUD 8.9 PPG. RIG CIRCULATED WELL @ 10.5 BPM WITH 850 PSI.

Event	10	Prime Pumps	3/25/2018	10:40:50	USER	132.00	8.33	1.00	2.0	8.33 PPG FRESH WATER (2 BBL)
Event	11	Test Lines	3/25/2018	10:43:46	COM3	5188.00	8.33	0.50	0.5	ALL LINES HELD PRESSURE AT 5188 PSI
Event	12	Pump Spacer 1	3/25/2018	10:46:49	COM3	169.00	8.38	4.00	10.0	8.33 PPG FRESH WATER (10 BBL)
Event	13	Pump Spacer 2	3/25/2018	10:51:32	COM3	240.00	8.33	4.00	20.0	8.4 PPG MUDFLUSH III (20 BBL)
Event	14	Pump Lead Cement	3/25/2018	10:57:03	COM3	847.00	12.51	8.00	325.0	NEOCEM CEMENT 940 SKS (325 BBLs), 12.5 PPG, 1.94 FT3/SK, 9.6 GAL/SK
Event	15	Pump Tail Cement	3/25/2018	11:49:15	COM3	290.00	13.3	6.00	82.0	THERMACEM CEMENT 265 SKS (82 BBLs), 13.3 PPG, 1.73 FT3/SK, 7.81 GAL/SK, SHUTDOWN DUE TO BULK DELIVERY.
Event	16	Shutdown	3/25/2018	12:05:36	USER					END OF CMT
Event	17	Clean Lines	3/25/2018	12:06:48	USER					WASH UP PUMPS AND LINES TO THE PIT
Event	18	Drop Top Plug	3/25/2018	12:12:30	USER					PLUG WENT, VERIFIED BY CO REP.
Event	19	Pump Displacement	3/25/2018	12:12:55	COM3	1862.00	8.33	10.00	156.9	8.34 PPG FRESH WATER (166.9 BBLs) 3 BAGS BE6, 1 GAL MMCR & 16 SKS KCL
Event	20	Slow Rate	3/25/2018	12:29:35	USER	1006.00	8.33	4.10	10.0	SLOW RATE TO 4 BPM PER CO REP TO LAND PLUG
Event	21	Bump Plug	3/25/2018	12:32:49	USER	1150.00	8.33	4.00	166.9	LAND PLUG AT 1150 PSI, BROUGHT UP TO 1882 PSI
Event	22	Check Floats	3/25/2018	12:35:36	USER	1882.00	8.33	0.00	166.9	FLOATS HELD, 1 BBL BACK TO TRUCK
Event	23	End Job	3/25/2018	12:37:00	COM3					RETURNS THROUGHOUT CEMENT AND NO RETURNS DURING DISPLACEMENT,

LAND PRESSURE WAS
ABOUT HALF OF
CALCULATED, PIPE WAS
RECIPROCATED

Event	24	Post-Job Safety Meeting (Pre Rig-Down)	3/25/2018	12:37:47	USER	ALL HES PRESENT
Event	25	Rig-Down Equipment	3/25/2018	12:40:27	USER	ALL HES PRESENT
Event	26	Crew Leave Location	3/25/2018	13:50:51	USER	THANK YOU FOR CHOOSING HALLIBURTON CEMENT, CHRIS SMITH AND CREW

TEP - RU 512-17 - 4.5" PRODUCTION

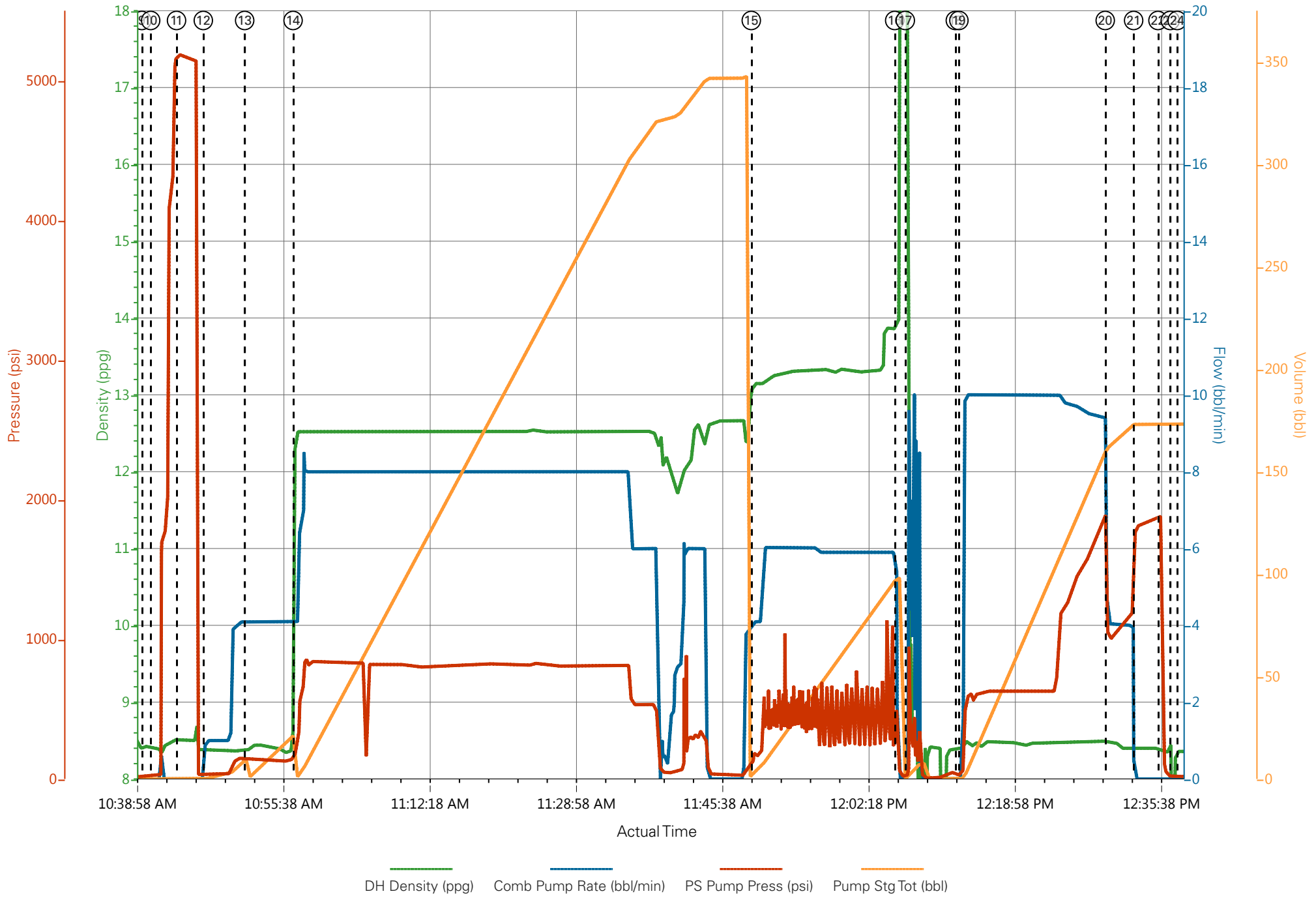

Job Information

Request/Slurry	2461154/1	Rig Name	H&P 318	Date	17/MAR/2018
Submitted By	Lukas Van Zyl	Job Type	Production Casing	Bulk Plant	Grand Junction
Customer	Terra Energy Partners	Location	Garfield	Well	RU 512-17

Well Information

Casing/Liner Size	4.5 in	Depth MD	10981 ft	BHST	127°C / 260°F
Hole Size	8.75 in	Depth TVD	10573 ft	BHCT	92°C / 198°F
Pressure	6701 psi				

Drilling Fluid Information

Mud Supplier Name	Mud Trade Name	Density
--------------------------	-----------------------	----------------

Cement Information - Lead Design

<u>Conc</u>	<u>UOM</u>	<u>Cement/Additive</u>	<u>Sample Type</u>	<u>Sample Date</u>	<u>Lot No.</u>	Cement Properties		
		NeoCem Lead				Slurry Density	12.5	lbm/gal
						Slurry Yield	1.941	ft3/sack
						Water Requirement	9.623	gal/sack
						Total Mix Fluid	9.623	gal/sack
						Water Source	Fresh Water	
						Water Chloride		

This report is the property of Halliburton Energy Services and neither it nor any part thereof, nor a copy thereof, is to be published or disclosed without first securing the expressed written approval of Halliburton. It may however be used in the course of regular business operations by any person or concern receiving such report from Halliburton. This report is for information purposes only and the content is limited to the sample described. Halliburton makes no warranties, expressed or implied, as to the accuracy of the contents or results. Any user of this report agrees Halliburton shall not be liable for any loss or damage regardless of cause, including any act or omission of Halliburton, resulting from the use hereof.

Thickening Time - ON-OFF-ON

20/MAR/2018

Test Temp (degF)	Pressure (psi)	Reached in (min)	30 Bc (hh:min)	50 Bc (hh:min)	70 Bc (hh:min)	100 Bc (hh:min)	Start Bc	Stirring before stop (mins)	Static Period (min)	Peak reading (BC)
198	6701	52	4:23	4:30	4:40	5:06	11	62	15	10

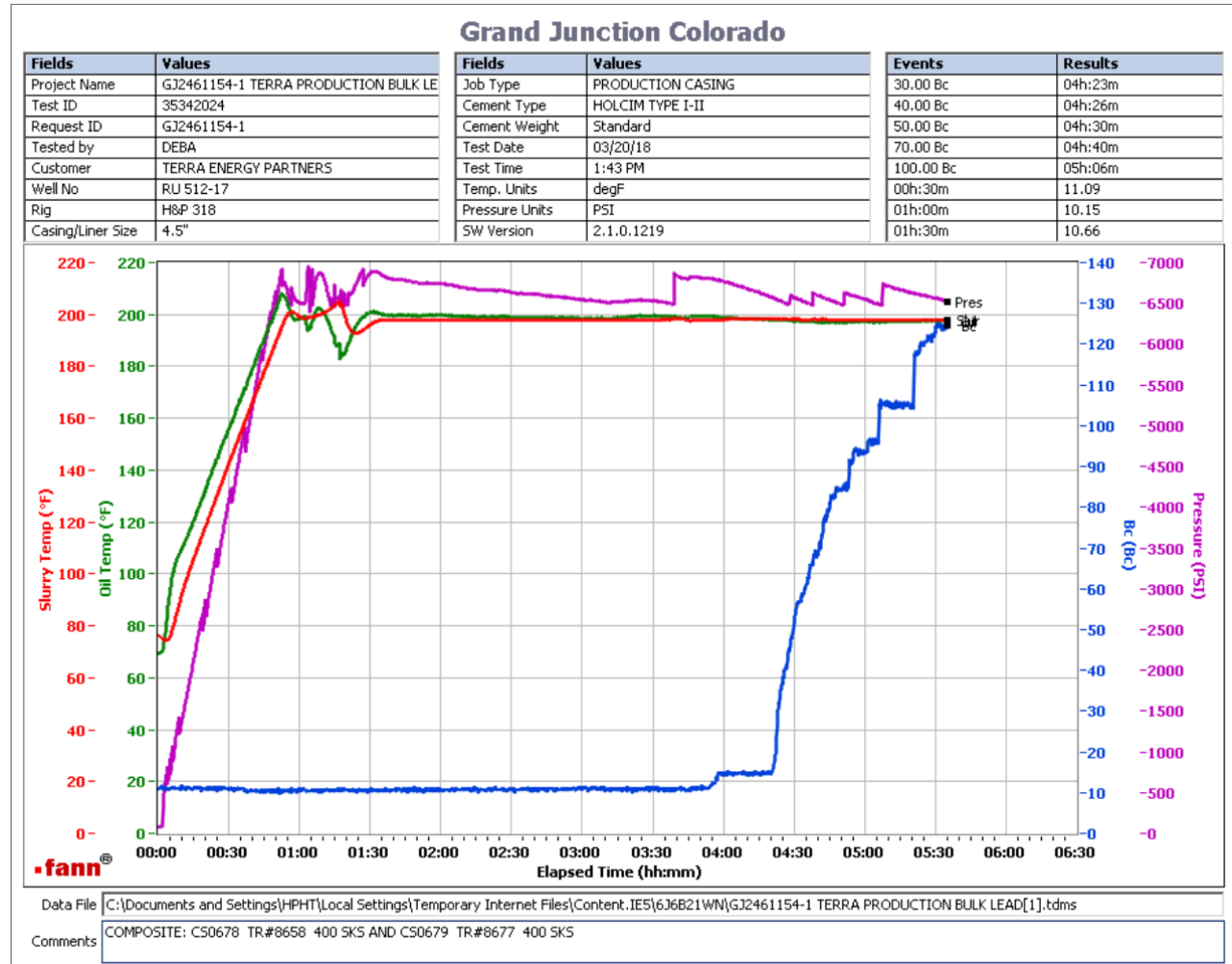

Total sks = 940
 Composite:
 CS0678 TR#8658 400 SKS
 CS0679 TR#8677 400 SKS
 no deflection - 10Bc--- > 10Bc

This report is the property of Halliburton Energy Services and neither it nor any part thereof, nor a copy thereof, is to be published or disclosed without first securing the expressed written approval of Halliburton. It may however be used in the course of regular business operations by any person or concern receiving such report from Halliburton. This report is for information purposes only and the content is limited to the sample described. Halliburton makes no warranties, expressed or implied, as to the accuracy of the contents or results. Any user of this report agrees Halliburton shall not be liable for any loss or damage regardless of cause, including any act or omission of Halliburton, resulting from the use hereof.

Operation Test Results Request ID 2461154/2

Thickening Time - ON-OFF-ON 21/MAR/2018

Test Temp (degF)	Pressure (psi)	Reached in (min)	30 Bc (hh:min)	50 Bc (hh:min)	70 Bc (hh:min)	100 Bc (hh:min)	Start Bc	Stirring before stop (mins)	Static Period (min)	Peak reading (BC)
198	6701	52	4:18	4:29	4:33	4:49	11	62	15	12

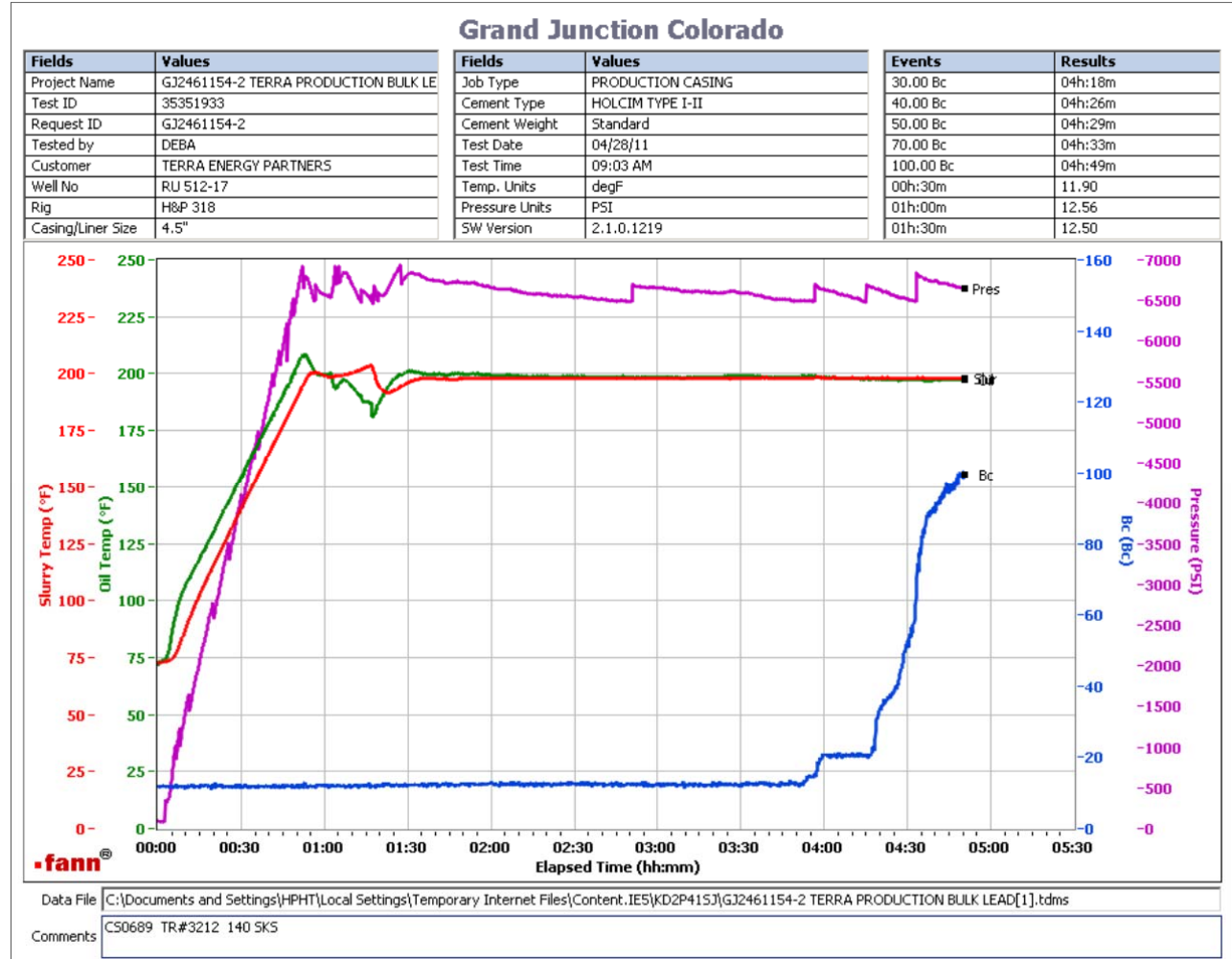

Total sks = 940
 CS0689 tr#3212 140 sks
 Deflection: 12 - 12

This report is the property of Halliburton Energy Services and neither it nor any part thereof, nor a copy thereof, is to be published or disclosed without first securing the expressed written approval of Halliburton. It may however be used in the course of regular business operations by any person or concern receiving such report from Halliburton. This report is for information purposes only and the content is limited to the sample described. Halliburton makes no warranties, expressed or implied, as to the accuracy of the contents or results. Any user of this report agrees Halliburton shall not be liable for any loss or damage regardless of cause, including any act or omission of Halliburton, resulting from the use hereof.

Job Information

Request/Slurry	2461155/1	Rig Name	H&P 318	Date	17/MAR/2018
Submitted By	Lukas Van Zyl	Job Type	Production Casing	Bulk Plant	Grand Junction
Customer	Terra Energy Partners	Location	Garfield	Well	RU 512-17

Well Information

Casing/Liner Size	4.5 in	Depth MD	10981 ft	BHST	127°C / 260°F
Hole Size	8.75 in	Depth TVD	10573 ft	BHCT	92°C / 198°F
Pressure	6701 psi				

Drilling Fluid Information

Mud Supplier Name		Mud Trade Name		Density	
--------------------------	--	-----------------------	--	----------------	--

Cement Information - Tail Design 

<u>Conc</u>	<u>UOM</u>	<u>Cement/Additive</u>	<u>Sample Type</u>	<u>Sample Date</u>	<u>Lot No.</u>	Cement Properties		
		ThermaCem Tail				Slurry Density	13.3	lbm/gal
						Slurry Yield	1.733	ft3/sack
						Water Requirement	7.799	gal/sack
						Total Mix Fluid	7.799	gal/sack
						Water Source	Fresh Water	
						Water Chloride		

This report is the property of Halliburton Energy Services and neither it nor any part thereof, nor a copy thereof, is to be published or disclosed without first securing the expressed written approval of Halliburton. It may however be used in the course of regular business operations by any person or concern receiving such report from Halliburton. This report is for information purposes only and the content is limited to the sample described. Halliburton makes no warranties, expressed or implied, as to the accuracy of the contents or results. Any user of this report agrees Halliburton shall not be liable for any loss or damage regardless of cause, including any act or omission of Halliburton, resulting from the use hereof.

Thickening Time - ON-OFF-ON

20/MAR/2018

Test Temp (degF)	Pressure (psi)	Reached in (min)	30 Bc (hh:min)	50 Bc (hh:min)	70 Bc (hh:min)	100 Bc (hh:min)	Start Bc	Stirring before stop (mins)	Static Period (min)	Peak reading (BC)
198	6701	52	4:16	5:04	5:08	5:10	16	62	15	19

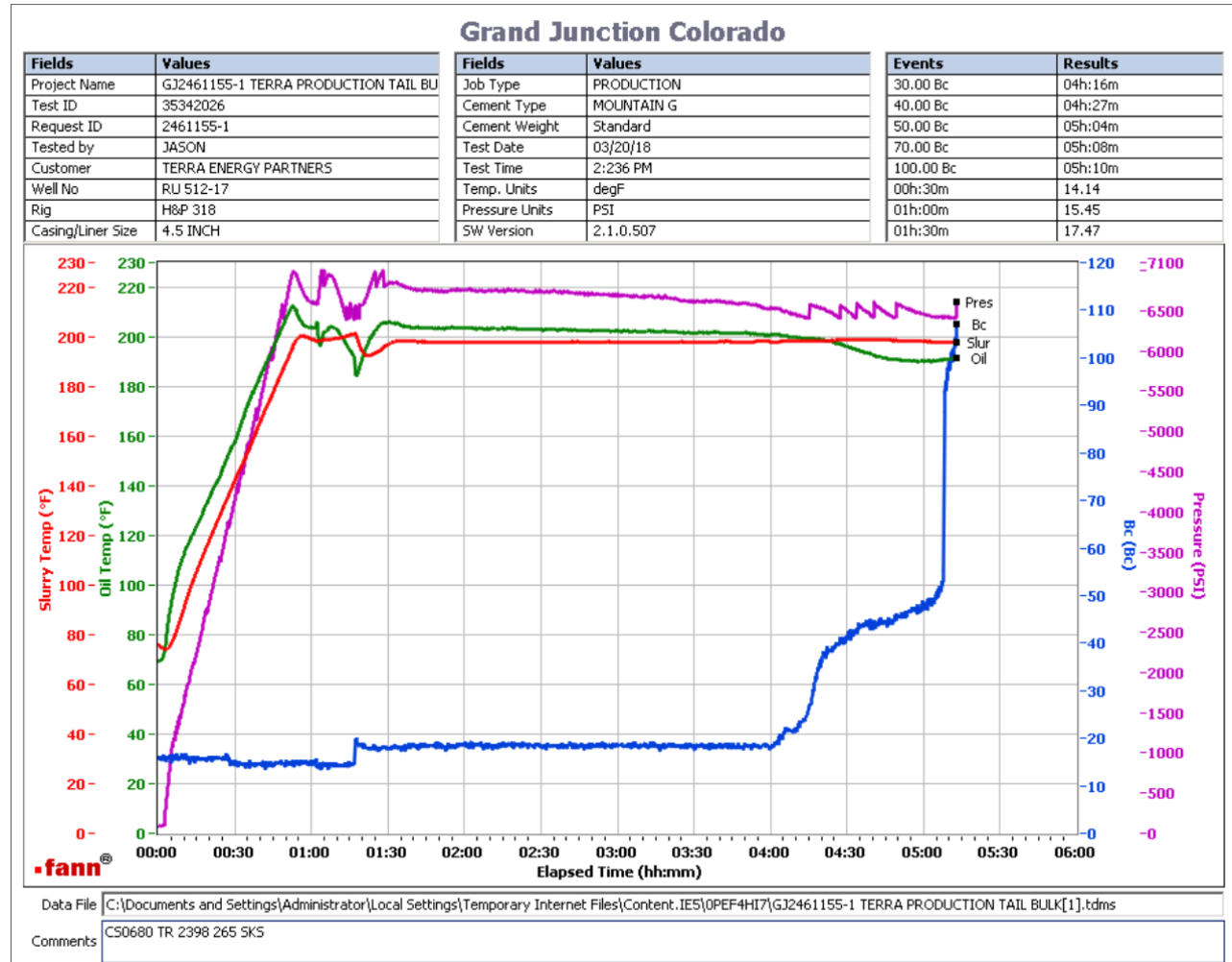

Total sks = 265
 CS0680 TR 2398 265 SKS
 deflected from 14Bc--- > 19BC
 please note the heat of hydration at 4:24

This report is the property of Halliburton Energy Services and neither it nor any part thereof, nor a copy thereof, is to be published or disclosed without first securing the expressed written approval of Halliburton. It may however be used in the course of regular business operations by any person or concern receiving such report from Halliburton. This report is for information purposes only and the content is limited to the sample described. Halliburton makes no warranties, expressed or implied, as to the accuracy of the contents or results. Any user of this report agrees Halliburton shall not be liable for any loss or damage regardless of cause, including any act or omission of Halliburton, resulting from the use hereof.