

HALLIBURTON

iCem[®] Service

TERRA ENERGY PARTNERS

For: Terra

Date: Tuesday, April 10, 2018

RU 423-17 Production PJR

API# : 05-045-23745

Sincerely,

Grand Junction Cement Engineering

2.0 Real-Time Job Summary

2.1 Job Event Log

Type	Seq. No.	Graph Label	Date	Time	Source	Comb Pump Rate (bbl/min)	DH Density (ppg)	PS Pump Press (psi)	Pump Stg Tot (bbl)	Comments
Event	1	Call Out	4/9/2018	20:00:00	USER					
Event	2	Depart Yard Safety Meeting	4/9/2018	21:40:00	USER					JSA COMPLETED
Event	3	Crew Leave Shop	4/9/2018	21:45:00	USER					
Event	4	Arrive At Loc	4/9/2018	23:15:00	USER					RIG RUNNING CASING
Event	5	Assessment Of Location Safety Meeting	4/9/2018	23:20:00	USER					JSA COMPLETED
Event	6	Pre-Rig Up Safety Meeting	4/10/2018	00:00:00	USER					JSA COMPLETED
Event	7	Rig-Up Equipment	4/10/2018	00:05:00	USER					
Event	8	Pre-Job Safety Meeting	4/10/2018	07:00:00	USER					JSA COMPLETED
Event	9	Start Job	4/10/2018	09:26:21	COM4					CASING 4 1/2"-11.6# IN 8 3/4" HOLE, TD 10388', TP 10383.5', SJ 30.6', MUD WEIGHT 9.0 PPG, WATER TEST TEMP 60, PH 7, CHLORIDES 0. RIG HAD RETURNS BEFORE SHUTTING DOWN TO RIG UP CEMENT HEAD.
Event	10	Test Lines	4/10/2018	09:28:24	COM4	0.00	8.33	5000.00	0.00	TEST LINES TO 5000 PSI
Event	11	Pump Spacer 1	4/10/2018	09:33:38	COM4	4.00	8.33	130.00	10.00	PUMP 10 BBL WATER SPACER, 130 PSI
Event	12	Pump Spacer 2	4/10/2018	09:36:24	COM4	4.00	8.40	130.00	20.00	PUMP 20 BBL MUDFLUSH, 130 PSI

Event	13	Pump Lead Cement	4/10/2018	09:41:26	COM4	8.50	12.50	1000.00	321.3	PUMP 321.3 BBL LEAD CEMENT, 930 SKS @ 12.5 PPG / 1.94 YLD / 9.6 GAL/SK H2O REQ, 1000 PSI
Event	14	Pump Tail Cement	4/10/2018	10:21:46	COM4	8.00	13.30	850.00	81.6	PUMP 81.6 BBL TAIL CEMENT, 265 SKS @ 13.3 PPG / 1.73 YLD / 7.81 GAL/SK H2O REQ, 850 PSI
Event	15	Shutdown	4/10/2018	10:34:00	USER					
Event	16	Clean Lines	4/10/2018	10:35:45	COM4					CLEAN LINES TO PIT
Event	17	Drop Top Plug	4/10/2018	10:37:52	COM4					PLUG AWAY
Event	18	Pump Displacement	4/10/2018	10:39:43	COM4	8.00	8.40	2050.00	160.5	PUMP 160.5 BBL KCL DISPLACEMENT WITH 1 GAL MMCR AND 3 LBS BE-6, 2050 PSI
Event	19	Slow Rate	4/10/2018	10:55:24	USER	4.00	8.40	2050.00	150.0	SLOW RATE AT 150 BBLS AWAY TO 4 BBL/MIN, 2050 PSI
Event	20	Bump Plug	4/10/2018	10:56:52	COM4	4.00	8.40	1100.00	160.5	PLUG BUMPED AT CALCULATED, FINAL CIRCULATING PRESSURE 1100 PSI, BROUGHT TO 1700 PSI
Event	21	Check Floats	4/10/2018	10:58:36	USER					FLOATS HELD, 1 BBL BACK TO PUMP
Event	22	End Job	4/10/2018	11:01:00	COM4					GOOD RETURNS THROUGHOUT JOB, PIPE RECIPRICATED THROUGHOUT JOB. NO SUGAR WAS USED AND NO ADD HOURS WERE CHARGED
Event	23	Pre-Rig Down Safety Meeting	4/10/2018	11:25:00	USER					JSA COMPLETED

Event	24	Rig-Down Equipment	4/10/2018	11:30:00	USER	
Event	25	Pre-Convoy Safety Meeting	4/10/2018	12:15:00	USER	JSA COMPLETED
Event	26	Crew Leave Location	4/10/2018	12:20:00	USER	THANK YOU FOR CHOOSING HALLIBURTON CEMENTING OF GRAND JUNCTION, CO - RYAN MARTIN AND CREW

TEP - FEDERAL RU 423-17 - 4 1/2" PRODUCTION

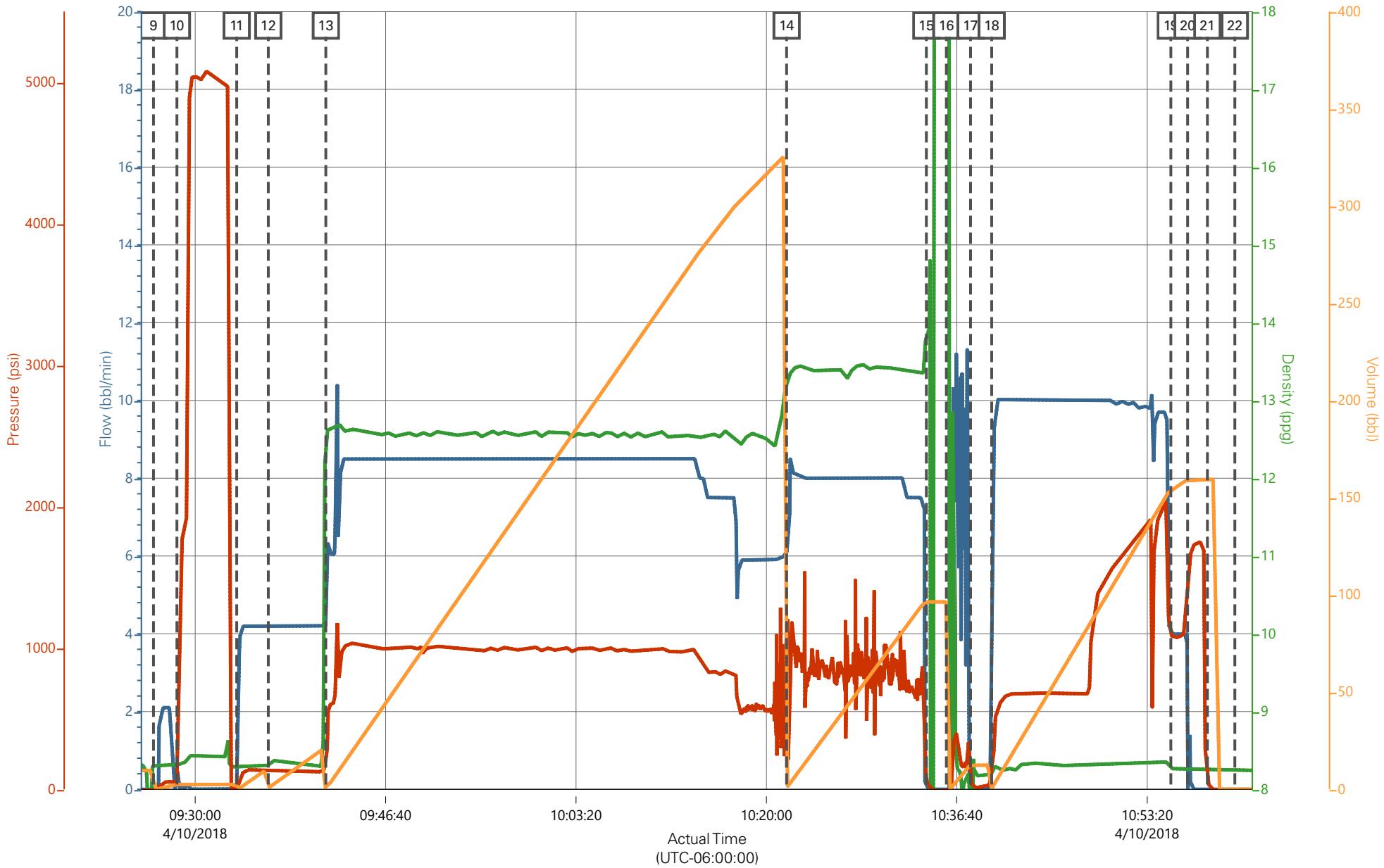

— Comb Pump Rate (bbl/min) 8
 — DH Density (ppg) 8.22
 — PS Pump Press (psi) 251
 — Pump Stg Tot (bbl) 15.1

Job Information

Request/Slurry	2464484/1	Rig Name	H&P 318	Date	02/APR/2018
Submitted By	Patrick Ealey	Job Type	Production Casing	Bulk Plant	Grand Junction
Customer	Terra Energy Partners	Location	Garfield	Well	RU 423-17

Well Information

Casing/Liner Size	4.5 in	Depth MD	10594 ft	BHST	127°C / 260°F
Hole Size	8.75 in	Depth TVD	10581 ft	BHCT	92°C / 198°F
Pressure	6707 psi				

Drilling Fluid Information

Mud Supplier Name	Mud Trade Name	Density
--------------------------	-----------------------	----------------

Cement Information - Lead Design

<u>Conc</u>	<u>UOM</u>	<u>Cement/Additive</u>	<u>Sample Type</u>	<u>Sample Date</u>	<u>Lot No.</u>	Cement Properties		
		NeoCem				Slurry Density	12.5	lbm/gal
						Slurry Yield	1.941	ft3/sack
						Water Requirement	9.623	gal/sack
						Total Mix Fluid	9.623	gal/sack
						Water Source	Fresh Water	
						Water Chloride		

This report is the property of Halliburton Energy Services and neither it nor any part thereof, nor a copy thereof, is to be published or disclosed without first securing the expressed written approval of Halliburton. It may however be used in the course of regular business operations by any person or concern receiving such report from Halliburton. This report is for information purposes only and the content is limited to the sample described. Halliburton makes no warranties, expressed or implied, as to the accuracy of the contents or results. Any user of this report agrees Halliburton shall not be liable for any loss or damage regardless of cause, including any act or omission of Halliburton, resulting from the use hereof.

Operation Test Results Request ID 2464484/1

Thickening Time - ON-OFF-ON

07/APR/2018

Test Temp (degF)	Pressure (psi)	Reached in (min)	30 Bc (hh:min)	50 Bc (hh:min)	70 Bc (hh:min)	100 Bc (hh:min)	Start Bc	Stirring before stop (mins)	Static Period (min)	Peak reading (BC)
198	6707	52	4:12	4:46	4:54	5:03	15	62	15	12

Total sks = 930

CS0822, Trailer 8426, 400 sks

CS0823, Trailer 2878, 400 sks

CS0824, Trailer 3212, 130 sks

Deflection: 12 - 12

Grand Junction Colorado

Fields	Values	Fields	Values	Events	Results
Project Name	2464484-1 TERRA BULK PRODUCTION LEAD	Job Type	PRODUCTION CASING	30.00 Bc	04h:12m
Test ID	35384981 - TT	Cement Type	HOLCIM TYPE I-II	40.00 Bc	04h:17m
Request ID	2464484-1	Cement Weight	Standard	50.00 Bc	04h:46m
Tested by	CT	Test Date	04/07/18	70.00 Bc	04h:54m
Customer	TERRA ENERGY PARTNERS	Test Time	10:56 PM	100.00 Bc	05h:03m
Well No	RU 423-17	Temp. Units	degF	00h:30m	14.17
Rig	H&P 318	Pressure Units	PSI	01h:00m	12.25
Casing/Liner Size	4.5 INCH	SW Version	2.1.0.507	01h:30m	12.16

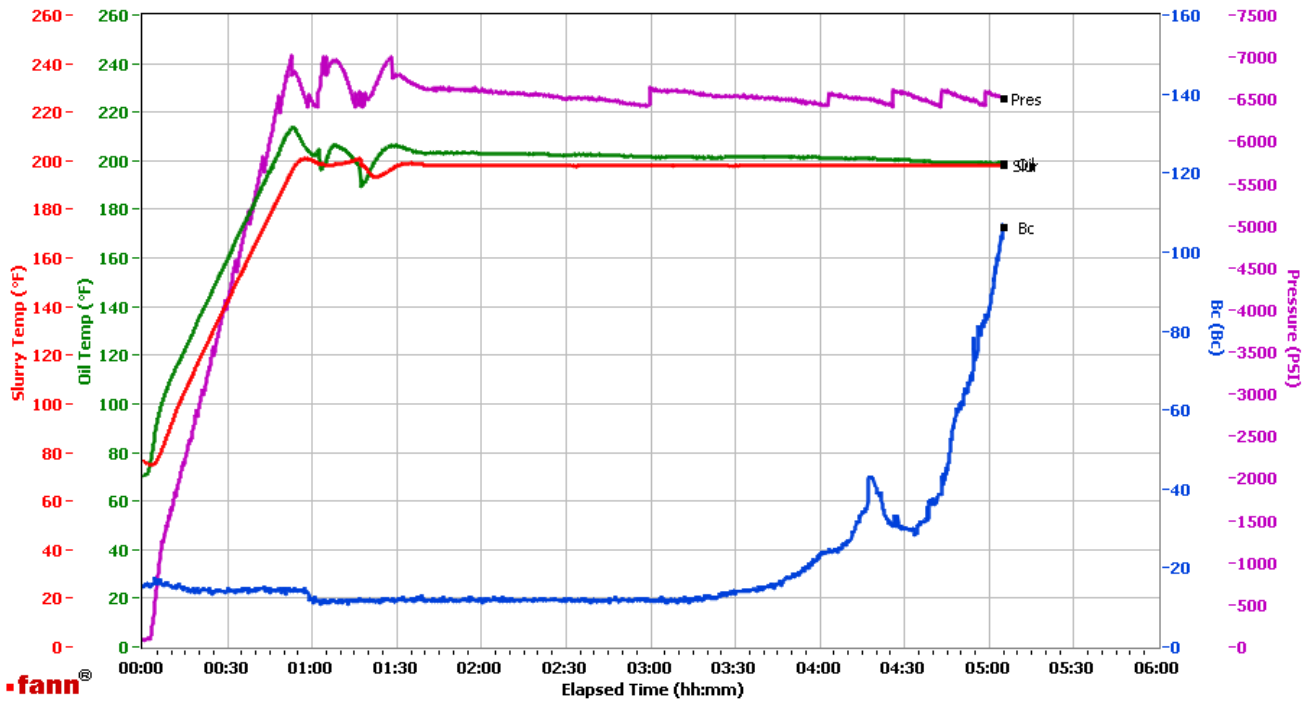

Data File C:\Documents and Settings\Administrator\Local Settings\Temporary Internet Files\Content.IE5\AFG5UB25\GJ2464484-1 TERRA BULK PRODUCTION LEAD[1].tdms

Comments CS0822, TRAILER 8426, 400 SKS - CS0823, TRAILER 2878, 400 SKS - CS0824, TRAILER 3212, 130 SKS

This report is the property of Halliburton Energy Services and neither it nor any part thereof, nor a copy thereof, is to be published or disclosed without first securing the expressed written approval of Halliburton. It may however be used in the course of regular business operations by any person or concern receiving such report from Halliburton. This report is for information purposes only and the content is limited to the sample described. Halliburton makes no warranties, expressed or implied, as to the accuracy of the contents or results. Any user of this report agrees Halliburton shall not be liable for any loss or damage regardless of cause, including any act or omission of Halliburton, resulting from the use hereof.

Job Information

Request/Slurry	2464485/1	Rig Name	H&P 318	Date	02/APR/2018
Submitted By	Patrick Ealey	Job Type	Production Casing	Bulk Plant	Grand Junction
Customer	Terra Energy Partners	Location	Garfield	Well	RU 423-17

Well Information

Casing/Liner Size	4.5 in	Depth MD	10594 ft	BHST	127°C / 260°F
Hole Size	8.75 in	Depth TVD	10581 ft	BHCT	92°C / 198°F
Pressure	6707 psi				

Drilling Fluid Information

Mud Supplier Name		Mud Trade Name		Density	
--------------------------	--	-----------------------	--	----------------	--

Cement Information - Tail Design

<u>Conc</u>	<u>UOM</u>	<u>Cement/Additive</u>	<u>Sample Type</u>	<u>Sample Date</u>	<u>Lot No.</u>	<u>Cement Properties</u>		
		ThermaCem				Slurry Density	13.3	lbm/gal
						Slurry Yield	1.733	ft ³ /sack
						Water Requirement	7.799	gal/sack
						Total Mix Fluid	7.799	gal/sack
						Water Source	Fresh Water	
						Water Chloride		

This report is the property of Halliburton Energy Services and neither it nor any part thereof, nor a copy thereof, is to be published or disclosed without first securing the expressed written approval of Halliburton. It may however be used in the course of regular business operations by any person or concern receiving such report from Halliburton. This report is for information purposes only and the content is limited to the sample described. Halliburton makes no warranties, expressed or implied, as to the accuracy of the contents or results. Any user of this report agrees Halliburton shall not be liable for any loss or damage regardless of cause, including any act or omission of Halliburton, resulting from the use hereof.

Operation Test Results Request ID 2464485/1

Thickening Time - ON-OFF-ON

07/APR/2018

Test Temp (degF)	Pressure (psi)	Reached in (min)	30 Bc (hh:min)	50 Bc (hh:min)	70 Bc (hh:min)	100 Bc (hh:min)	Start Bc	Stirring before stop (mins)	Static Period (min)	Peak reading (BC)
198	6707	52	4:23	4:23	4:23	4:23	20	62	15	13

Total sks = 265

CS0825, Trailer 6813, 265 sks

Deflection: 13 - 13

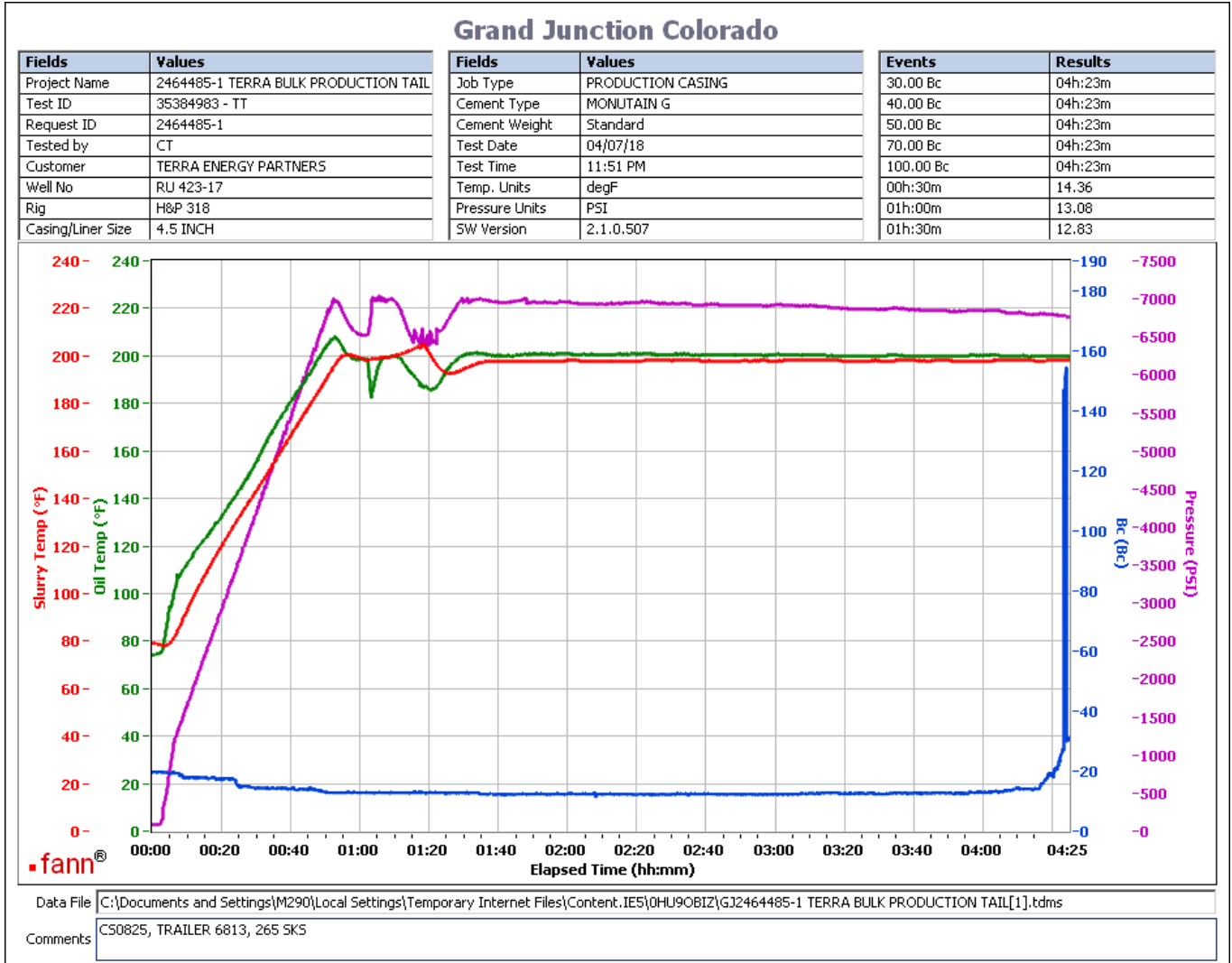

This report is the property of Halliburton Energy Services and neither it nor any part thereof, nor a copy thereof, is to be published or disclosed without first securing the expressed written approval of Halliburton. It may however be used in the course of regular business operations by any person or concern receiving such report from Halliburton. This report is for information purposes only and the content is limited to the sample described. Halliburton makes no warranties, expressed or implied, as to the accuracy of the contents or results. Any user of this report agrees Halliburton shall not be liable for any loss or damage regardless of cause, including any act or omission of Halliburton, resulting from the use hereof.