

WELL LOCATION PLAT RINN VALLEY EAST N17-20-7C

SW1/4 SE1/4 SEC. 17, T2N, R68W, 6TH P.M.

NW COR. SEC. 8
FOUND 3.25" A.C.
ILLEGIBLE

NE COR. SEC. 8
FOUND #6 REB.
W/ 3.25" A.C.
PLS 34977

N 1/4 COR. SEC. 8
FOUND #6 REB.
W/ 3.25" A.C.
PLS 7239

S 88°51'48" E 2661.30'
460'
BOTTOM HOLE
1920'

C 1/4 COR. SEC. 8
FOUND 1.25" PIPE
W/ 2" A.C.
PLS 18982

W 1/4 COR. SEC. 8
FOUND #6 REB.
W/ 2.5" A.C.
PLS 29041

E 1/4 COR. SEC. 8
FOUND #6 REB.
W/ 2.5" A.C.
PLS 24305

SW COR. SEC. 8
FOUND #6 REB.
W/ 2.5" A.C.
PLS 38414

SE COR. SEC. 8
(CALCULATED
FROM SURVEY
RECORDS)

WELL BORE CONTINUES INTO
SECTION 17 (SHEET 1)

I HEREBY CERTIFY THAT THIS WELL LOCATION CERTIFICATE WAS PREPARED BY ME, OR UNDER MY DIRECT SUPERVISION, THAT THE FIELD WORK WAS COMPLETED ON 1/30/2018, THAT IT IS NOT A LAND SURVEY PLAT OR AN IMPROVEMENT SURVEY PLAT, AND THAT IT IS NOT TO BE RELIED UPON FOR ESTABLISHMENT OF FENCE, BUILDING OR OTHER FUTURE IMPROVEMENT LINES.

AARON A. DEMO
Professional Land Surveyor Registration No. 38285
State of Colorado
FOR AND ON BEHALF OF BASELINE ENGINEERING CORP.

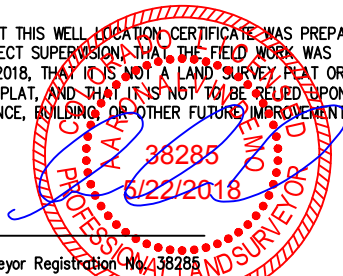

0 1000'
Scale 1" = 1000' ft

SURFACE LOCATION
SEC. 17, T2N, R68W
GROUND ELEVATION = 4922.6'
PDOP = 1.2
LATITUDE = 40.133646°
LONGITUDE = -105.023993°
786' FSL, 1774' FEL
ENTRY POINT LOCATION
SEC. 17, T2N, R68W
LATITUDE = 40.132754°
LONGITUDE = -105.024512°
460' FSL, 1920' FEL
BOTTOM HOLE LOCATION
SEC. 8, T2N, R68W
LATITUDE = 40.159240°
LONGITUDE = -105.024493°
460' FNL, 1920' FEL

NOTES:

1. ● INDICATES SECTION CORNER
2. ○ INDICATES CALCULATED CORNER
3. (C) INDICATES CALCULATED DIMENSION
4. ELEVATION BASED ON NAVD88 (GEOID12B)
5. BEARINGS DERIVED FROM COLORADO COORDINATE SYSTEM OF 1983 NORTH ZONE.
6. OPERATOR: TRAVIS WINNICKI
7. IMPROVEMENTS: SEE LOCATION DRAWING FOR ALL VISIBLE IMPROVEMENTS WITHIN 500' OF DISTURBED AREA.
8. WELL FOOTAGES ARE MEASURED AT RIGHT ANGLES TO THE SECTION LINES.

NEAREST CULTURAL ITEMS:

BUILDING: 531' E
BUILDING UNIT: 531' E
HIGH OCCUPANCY BUILDING UNIT: 5280'+
DESIGNATED OUTSIDE ACTIVITY AREA: 5280'+
PUBLIC ROAD: WELD COUNTY ROAD 20 1/2 1827' N
ABOVE GROUND UTILITY: 431' SE
RAILROAD: 5280'+
PROPERTY LINE: 168' SE
SURFACE USE: IRRIGATED CROP LAND.
NEAREST EXISTING WELL: SCHLAGEL 2 180' N



DRAWN BY BCR	CHECKED BY AAD
INITIAL SUBMITTAL 3/9/2018	REVISION 6/20/2018
DRAWING SIZE 8.5" X 11"	JOB NO. EXT02N68W17-01
SHEET 2 OF 2	



4007 S. LINCOLN AVENUE SUITE 405 - LOVELAND, COLORADO 80537
P: 970.353.7600 - F: 970.353.7601 - www.baselinecorp.com