

# HALLIBURTON

iCem<sup>®</sup> Service

## **TERRA ENERGY PARTNERS-EBUS**

**For: Terra**

Date: Tuesday, March 20, 2018

**RU 323-17 Surface**

API#05-045-23737

Sincerely,

**Grand Junction Cement Engineering**

## 2.0 Real-Time Job Summary

### 2.1 Job Event Log

Type	Seq. No.	Graph Label	Date	Time	Source	DH Density <i>(ppg)</i>	Comb Pump Rate <i>(bbl/min)</i>	PS Pump Press <i>(psi)</i>	Pump Stg Tot <i>(bbl)</i>	Comments
Event	1	Call Out	3/19/2018	00:00:00	USER					
Event	2	Pre-Convoy Safety Meeting	3/19/2018	10:00:00	USER					JSA COMPLETE
Event	3	Crew Leave Yard	3/19/2018	10:15:00	USER					
Event	4	Arrive At Loc	3/19/2018	13:00:00	USER					RIG RUNNING CASING
Event	5	Assessment Of Location Safety Meeting	3/19/2018	13:30:00	USER					
Event	6	Other	3/19/2018	15:17:41	USER					WATER TEST: PH-7, TEMP - 70, CL-O
Event	7	Pre-Rig Up Safety Meeting	3/19/2018	15:17:48	USER					JSA COMPLETE
Event	8	Rig-Up Equipment	3/19/2018	15:17:53	USER					
Event	9	Other	3/19/2018	15:19:11	USER					TP-10396, TD, 10403, S.J.- 30.37, HOLE- 8 3/4, MUD#- 8.8, 9 5/8 32# -1107 FT.
Event	10	Pre-Job Safety Meeting	3/19/2018	21:00:00	USER					JSA COMPLETE
Event	11	Start Job	3/19/2018	21:26:08	COM5					
Event	12	Prime Pumps	3/19/2018	21:27:40	COM5					FRESH WATER
Event	13	Test Lines	3/19/2018	21:32:47	COM5	8.33	0.00	5631.00	0.0	5631 PSI
Event	14	Pump Spacer 1	3/19/2018	21:35:52	COM5	8.33	2.00	75.00	10	FRESH WATER
Event	15	Pump Spacer 2	3/19/2018	21:40:15	COM5	8.40	3.00	116.00	20.0	MUD FLUSH
Event	16	Pump Lead Cement	3/19/2018	21:47:21	COM5	12.50	8.00	820	321.3	930 SKS, 12.5 PPG, 1.94 FT3/SK, 9.6 GAL/SK, PSI SPIKED AROUND 260 BBLs GONE, HIT KICK OUTS, GOT BACK INTO IT AT 3 BBLs/MIN PSI WAS AROUND 1900-2000 PSI, OSR WANTED TO SHUT DOWN FOR A MIN TO TALK

ABOUT IT, PUMPED ANOTHER 10 BBLS +/- BEFORE PSI BROKE FREE. THERE WERE NO RETURNS DURING THIS.

Event	17	Pump Tail Cement	3/19/2018	22:43:53	COM5	13.30	8.0	850.0	81.6	265 SKS, 13.3 PPG, 1.73 FT3/SK, 7.81 GAL/SK
Event	18	Shutdown	3/19/2018	22:56:02	COM5					TO DROP TOP PLUG AND WASH PUMPS AND LINES TO PIT.
Event	19	Clean Lines	3/19/2018	22:58:39	COM5					PUMPED AIR FROM RIG TO PIT, THEN WASHED UP PUMP TO PIT.
Event	20	Drop Top Plug	3/19/2018	23:01:36	COM5					AWAY
Event	21	Pump Displacement	3/19/2018	23:02:10	COM5	8.33	10.0	1992	160.7	KCL WATER WITH 5 GAL MMCR, 3 BAGS BE-6
Event	22	Slow Rate	3/19/2018	23:19:04	USER	8.33	4.00	1130.00	150.0	TO BUMP PLUG
Event	23	Bump Plug	3/19/2018	23:20:37	COM5	8.33	4.00	1125.0	160.7	PLUG BUMPED
Event	24	Check Floats	3/19/2018	23:24:13	USER			1912.00		FLOATS HELD, 1 BBL BACK TO TRUCK
Event	25	End Job	3/19/2018	23:24:40	COM5					INTERMITTENT RETURNS THROUGH OUT JOB, RIG CIRCULATED AT 450 GPM @ 1000 PSI
Event	26	Post-Job Safety Meeting (Pre Rig-Down)	3/19/2018	23:45:00	USER					JSA COMPLETE
Event	27	Rig-Down Equipment	3/20/2018	01:00:00	USER					
Event	28	Crew Leave Location	3/20/2018	01:15:00	USER					THANK YOU FOR USING HALLIBURTON CEMENT, JAMES LEIST AND CREW

# TEP - RU 323-17 - 4.5 PRODUCTION CASING

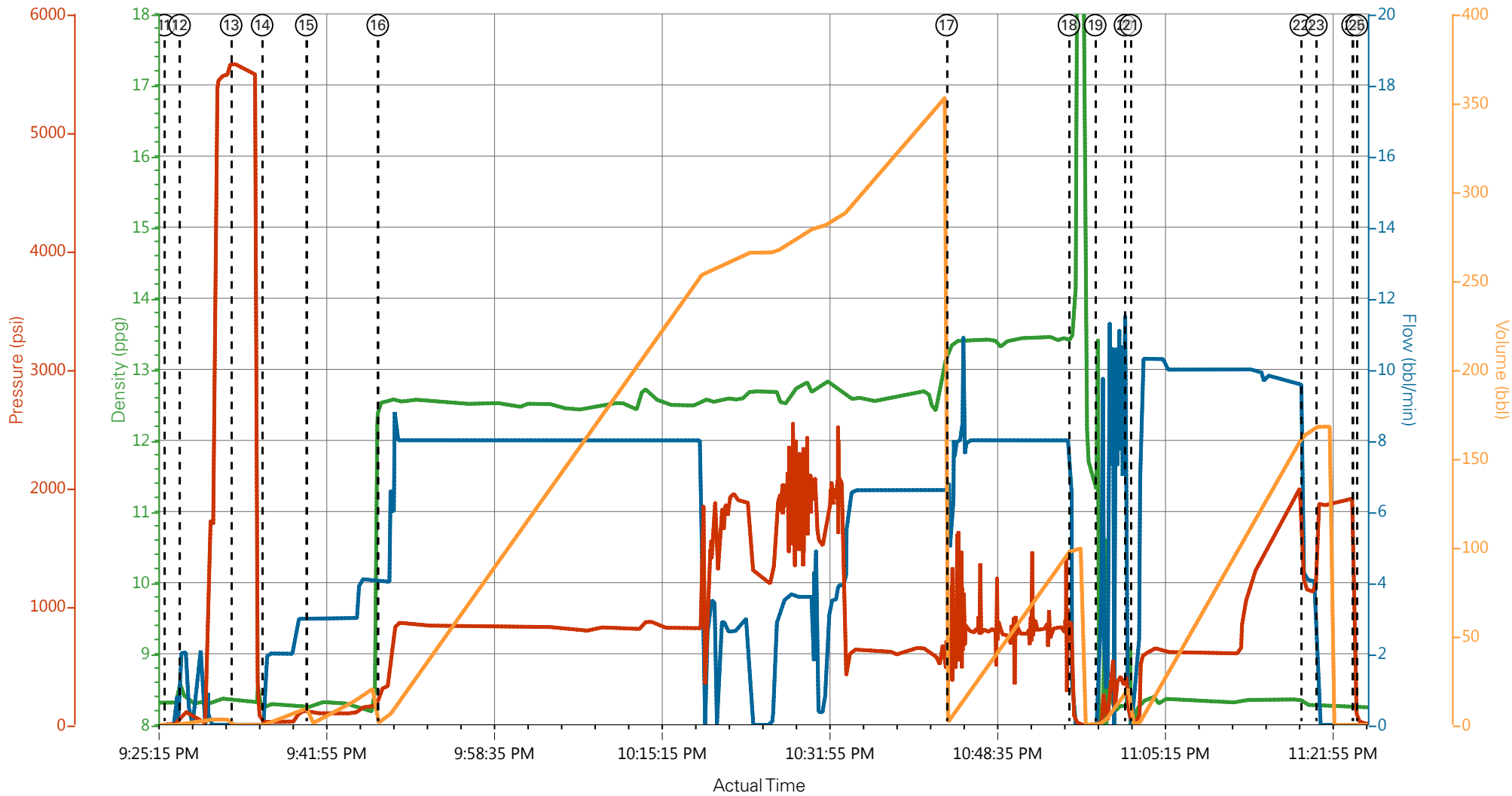

— DH Density (ppg)    
 — Comb Pump Rate (bbl/min)    
 — PS Pump Press (psi)    
 — Pump Stg Tot (bbl)

- |   |                             |                    |                     |  |
|---|-----------------------------|--------------------|---------------------|--|
| ① Call Out                              | ⑦ Pre-Rig Up Safety Meeting | ⑬ Test Lines       | ⑰ Clean Lines       | ⑲ End Job                                |
| ② Pre-Convoy Safety Meeting             | ⑧ Rig-Up Equipment          | ⑭ Pump Spacer 1    | ⑱ Drop Top Plug     | ⑳ Post-Job Safety Meeting (Pre Rig-Down) |
| ③ Crew Leave Yard                       | ⑨ Other                     | ⑮ Pump Spacer 2    | ⑳ Pump Displacement | ㉑ Rig-Down Equipment                     |
| ④ Arrive At Loc                         | ⑩ Pre-Job Safety Meeting    | ⑯ Pump Lead Cement | ㉒ Slow Rate         | ㉒ Crew Leave Location                    |
| ⑤ Assessment Of Location Safety Meeting | ⑪ Start Job                 | ⑰ Pump Tail Cement | ㉓ Bump Plug         |  |
| ⑥ Other                                 | ⑫ Prime Pumps               | ⑱ Shutdown         | ㉔ Check Floats      |  |

# TEP - RU 323-17 - 4.5 PRODUCTION CASING

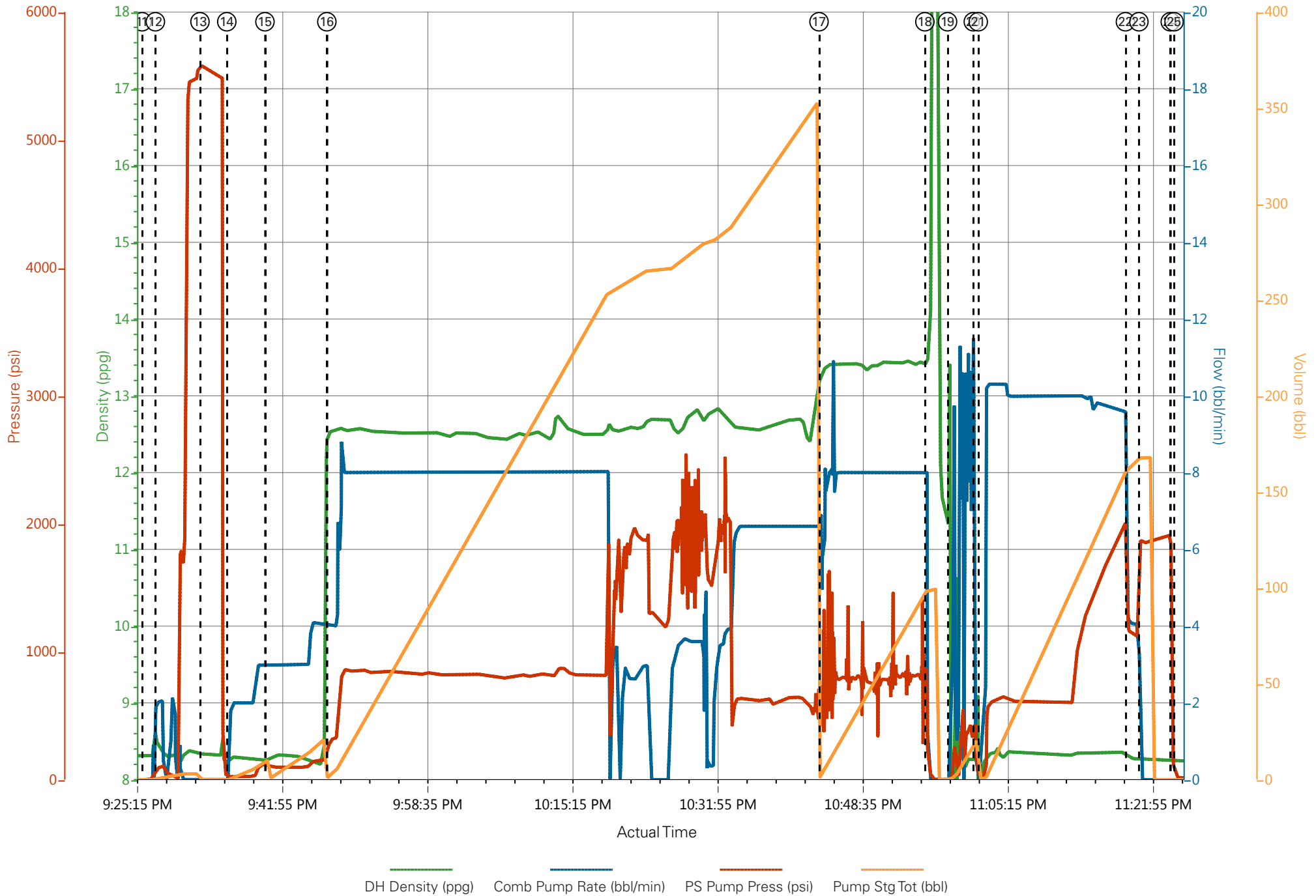

### Job Information

<b>Request/Slurry</b>	2460001/2	<b>Rig Name</b>	H&P 318	<b>Date</b>	12/MAR/2018
<b>Submitted By</b>	Patrick Ealey	<b>Job Type</b>	Production Casing	<b>Bulk Plant</b>	Grand Junction
<b>Customer</b>	Terra Energy Partners	<b>Location</b>	Garfield	<b>Well</b>	RU 323-17

### Well Information

<b>Casing/Liner Size</b>	4.5 in	<b>Depth MD</b>	10599 ft	<b>BHST</b>	127°C / 260°F
<b>Hole Size</b>	8.75 in	<b>Depth TVD</b>	10583 ft	<b>BHCT</b>	92°C / 198°F
<b>Pressure</b>	6708 psi				

### Drilling Fluid Information

<b>Mud Supplier Name</b>	<b>Mud Trade Name</b>	<b>Density</b>
--------------------------	-----------------------	----------------

### Cement Information - Lead Design

<u>Conc</u>	<u>UOM</u>	<u>Cement/Additive</u>	<u>Sample Type</u>	<u>Sample Date</u>	<u>Lot No.</u>	<u>Cement Properties</u>		
		NeoCem				Slurry Density	12.5	lbm/gal
						Slurry Yield	1.941	ft3/sack
						Water Requirement	9.623	gal/sack
						Total Mix Fluid	9.623	gal/sack
						Water Source	Fresh Water	
						Water Chloride		

This report is the property of Halliburton Energy Services and neither it nor any part thereof, nor a copy thereof, is to be published or disclosed without first securing the expressed written approval of Halliburton. It may however be used in the course of regular business operations by any person or concern receiving such report from Halliburton. This report is for information purposes only and the content is limited to the sample described. Halliburton makes no warranties, expressed or implied, as to the accuracy of the contents or results. Any user of this report agrees Halliburton shall not be liable for any loss or damage regardless of cause, including any act or omission of Halliburton, resulting from the use hereof.

**Operation Test Results Request ID 2460001/2**

**Thickening Time - ON-OFF-ON**

**16/MAR/2018**

Test Temp (degF)	Pressure (psi)	Reached in (min)	30 Bc (hh:mm)	50 Bc (hh:mm)	70 Bc (hh:mm)	100 Bc (hh:mm)	Start Bc	Stirring before stop (mins)	Static Period (min)
198	6708	52	4:21	5:15	5:21	5:21	13	62	15

Total sks = 930  
 CS0648 TR#5692 130 SKS  
 Deflection: 10 – 10

**Grand Junction, Colorado**

Fields	Values
Project Name	GJ2460001-2 TERRA PRODUCTION BULK LE
Test ID	35337742
Request ID	GJ2460001-2
Tested by	DEBA
Customer	TERRA ENERGY PARTNERS
Well No	RU 323-17
Rig	H8P 318
Casing/Liner Size	4.5"

Fields	Values
Job Type	PRODUCTION CASING
Cement Type	HOLCIM TYPE I-II
Cement Weight	Standard
Test Date	03/16/18
Test Time	03:37 AM
Temp. Units	degF
Pressure Units	PSI
SW Version	2.1.0.507

Events	Results
30.00 Bc	04h:21m
40.00 Bc	04h:58m
50.00 Bc	05h:15m
70.00 Bc	05h:21m
100.00 Bc	05h:21m
00h:30m	8.84
01h:00m	9.35
01h:30m	9.95

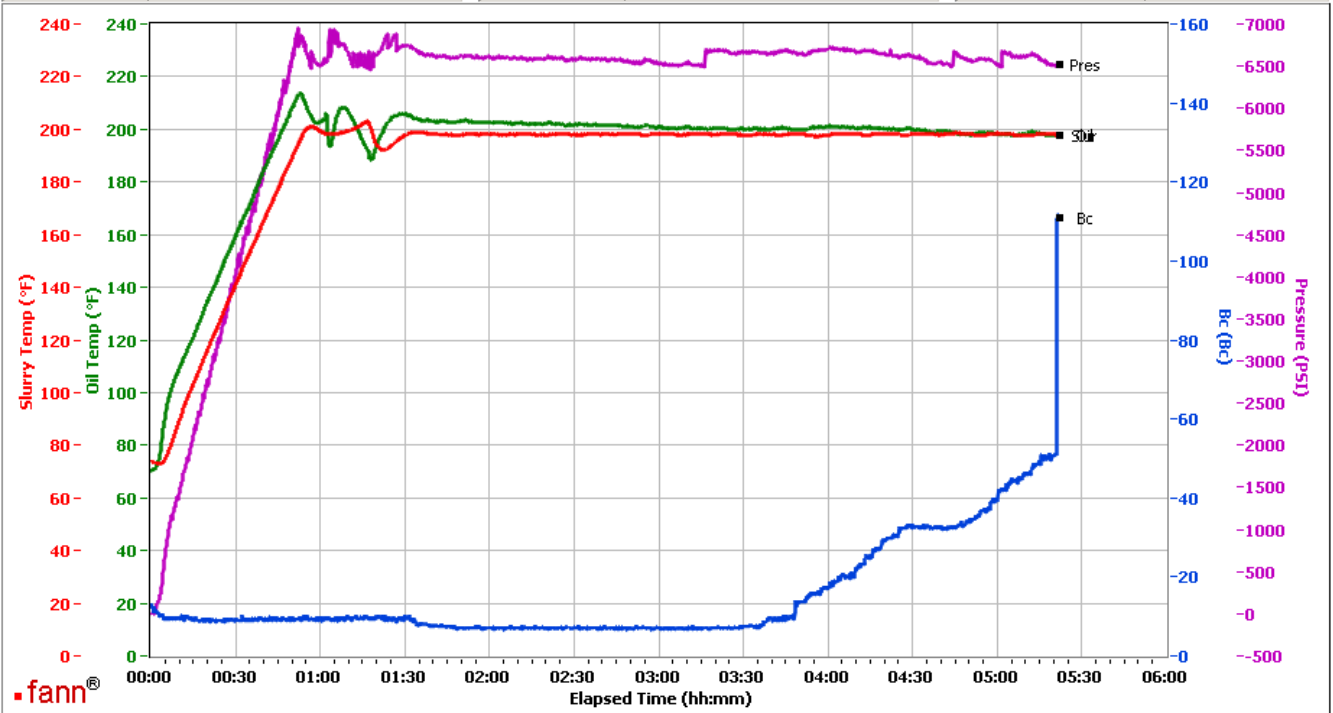

Data File C:\Documents and Settings\M290\Local Settings\Temporary Internet Files\Content.IE5\4TIJ89YN\GJ2460001-2 TERRA PRODUCTION BULK LEAD[1].tdms  
 Comments CS0648 TR#5692 130 SKS

This report is the property of Halliburton Energy Services and neither it nor any part thereof, nor a copy thereof, is to be published or disclosed without first securing the expressed written approval of Halliburton. It may however be used in the course of regular business operations by any person or concern receiving such report from Halliburton. This report is for information purposes only and the content is limited to the sample described. Halliburton makes no warranties, expressed or implied, as to the accuracy of the contents or results. Any user of this report agrees Halliburton shall not be liable for any loss or damage regardless of cause, including any act or omission of Halliburton, resulting from the use hereof.

# Operation Test Results Request ID 2460001/1

## Thickening Time - ON-OFF-ON

15/MAR/2018

Test Temp (degF)	Pressure (psi)	Reached in (min)	30 Bc (hh:min)	50 Bc (hh:min)	70 Bc (hh:min)	100 Bc (hh:min)	Start Bc	Stirring before stop (mins)	Static Period (min)	Peak reading (BC)
198	6708	52	3:52	4:35	4:46	4:49	9	62	15	6

Total sks = 930

Composite:

CS0638 TR#8678 400 SKS

CS0639 TR#1513 400 SKS

No deflection.

### Grand Junction Colorado

Fields	Values
Project Name	GJ2460001-1 TERRA PRODUCTION BULK LE
Test ID	35327373
Request ID	GJ2460001-1
Tested by	DEBA
Customer	TERRA ENERGY PARTNERS
Well No	RU 323-17
Rig	H8P 318
Casing/Liner Size	4.5"

Fields	Values
Job Type	PRODUCTION CASING
Cement Type	HOLCIM TYPE I-II
Cement Weight	Standard
Test Date	03/15/18
Test Time	02:44 AM
Temp. Units	degF
Pressure Units	PSI
SW Version	2.1.0.507

Events	Results
30.00 Bc	03h:52m
40.00 Bc	04h:24m
50.00 Bc	04h:35m
70.00 Bc	04h:46m
100.00 Bc	04h:49m
00h:30m	7.87
01h:00m	6.90
01h:30m	6.79

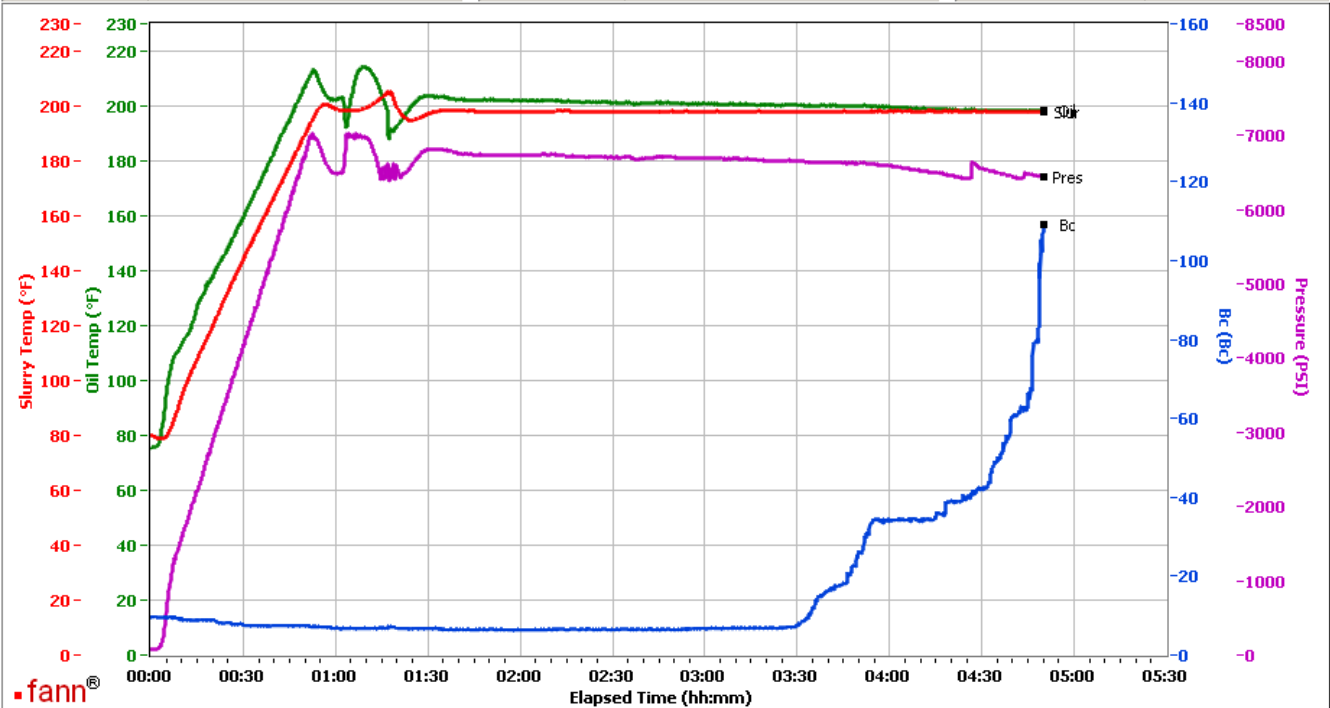

Data File C:\Documents and Settings\M290\Local Settings\Temporary Internet Files\Content.IE5\0HU9OBIZ\GJ2460001-1 TERRA PRODUCTION BULK LEAD[1].tdms  
 Comments COMPOSITE: CS0638 TR#8678 400 SKS AND CS0639 TR#1513 400 SKS

This report is the property of Halliburton Energy Services and neither it nor any part thereof, nor a copy thereof, is to be published or disclosed without first securing the expressed written approval of Halliburton. It may however be used in the course of regular business operations by any person or concern receiving such report from Halliburton. This report is for information purposes only and the content is limited to the sample described. Halliburton makes no warranties, expressed or implied, as to the accuracy of the contents or results. Any user of this report agrees Halliburton shall not be liable for any loss or damage regardless of cause, including any act or omission of Halliburton, resulting from the use hereof.

### Job Information

<b>Request/Slurry</b>	2460002/1	<b>Rig Name</b>	H&P 318	<b>Date</b>	12/MAR/2018
<b>Submitted By</b>	Patrick Ealey	<b>Job Type</b>	Production Casing	<b>Bulk Plant</b>	Grand Junction
<b>Customer</b>	Terra Energy Partners	<b>Location</b>	Garfield	<b>Well</b>	RU 323-17

### Well Information

<b>Casing/Liner Size</b>	4.5 in	<b>Depth MD</b>	10599 ft	<b>BHST</b>	127°C / 260°F
<b>Hole Size</b>	8.75 in	<b>Depth TVD</b>	10583 ft	<b>BHCT</b>	92°C / 198°F
<b>Pressure</b>	6708 psi				

### Drilling Fluid Information

<b>Mud Supplier Name</b>		<b>Mud Trade Name</b>		<b>Density</b>	
--------------------------	--	-----------------------	--	----------------	--

### Cement Information - Tail Design

<u>Conc</u>	<u>UOM</u>	<u>Cement/Additive</u>	<u>Sample Type</u>	<u>Sample Date</u>	<u>Lot No.</u>	<b>Cement Properties</b>	
						Slurry Density	13.3 lbm/gal
						Slurry Yield	1.733 ft3/sack
						Water Requirement	7.799 gal/sack
						Total Mix Fluid	7.799 gal/sack
						Water Source	Fresh Water
						Water Chloride	

This report is the property of Halliburton Energy Services and neither it nor any part thereof, nor a copy thereof, is to be published or disclosed without first securing the expressed written approval of Halliburton. It may however be used in the course of regular business operations by any person or concern receiving such report from Halliburton. This report is for information purposes only and the content is limited to the sample described. Halliburton makes no warranties, expressed or implied, as to the accuracy of the contents or results. Any user of this report agrees Halliburton shall not be liable for any loss or damage regardless of cause, including any act or omission of Halliburton, resulting from the use hereof.

**Operation Test Results Request ID 2460002/1**

**Thickening Time - ON-OFF-ON**

**16/MAR/2018**

Test Temp (degF)	Pressure (psi)	Reached in (min)	30 Bc (hh:mm)	50 Bc (hh:mm)	70 Bc (hh:mm)	100 Bc (hh:mm)	Start Bc	Stirring before stop (mins)	Static Period (min)	Peak reading (BC)
198	6708	52	5:18	5:26	5:26	5:57	24	62	15	24

Total sks = 265  
 CS0647 TR#4053 256 SKS  
 Deflection: 24 - 24

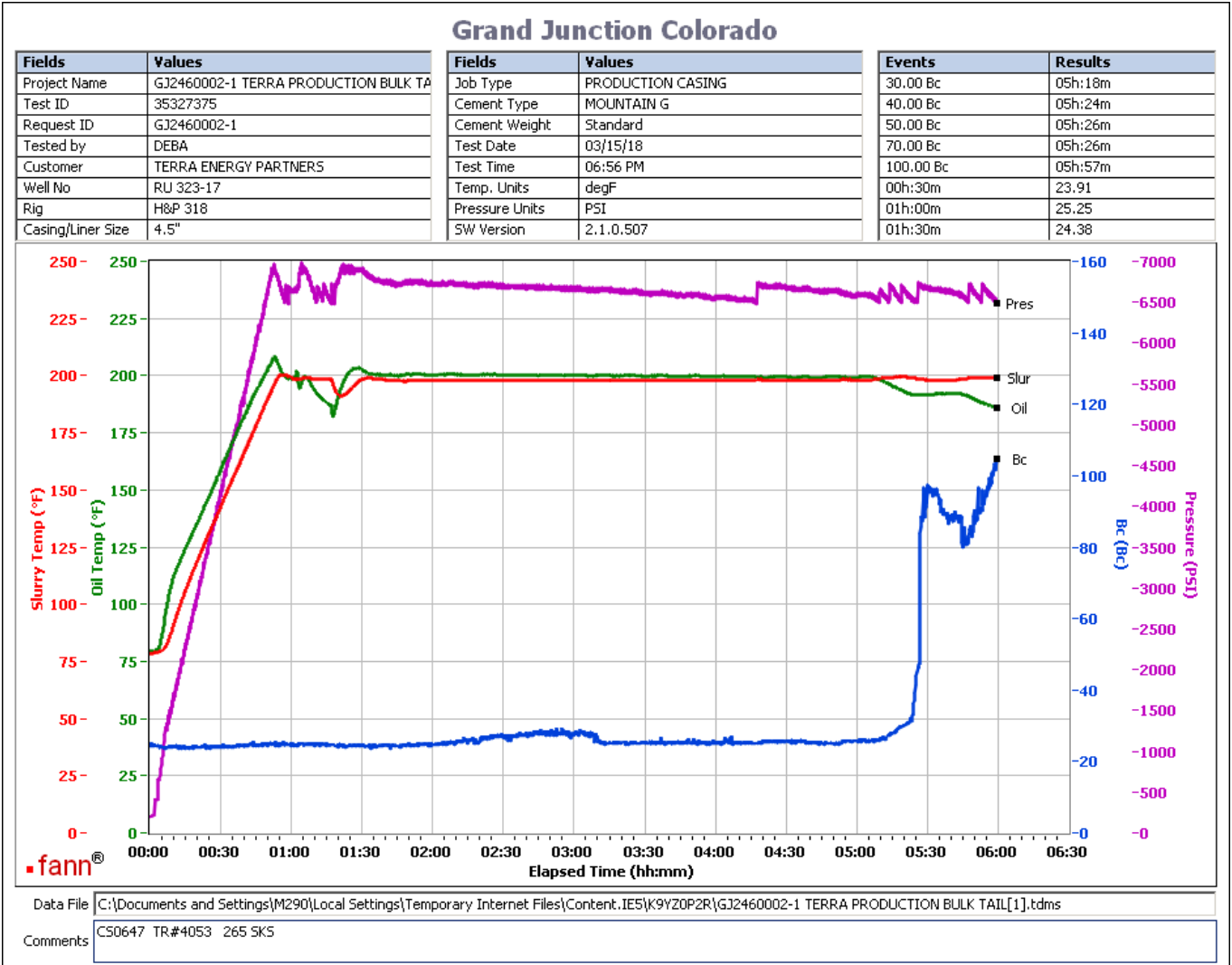

This report is the property of Halliburton Energy Services and neither it nor any part thereof, nor a copy thereof, is to be published or disclosed without first securing the expressed written approval of Halliburton. It may however be used in the course of regular business operations by any person or concern receiving such report from Halliburton. This report is for information purposes only and the content is limited to the sample described. Halliburton makes no warranties, expressed or implied, as to the accuracy of the contents or results. Any user of this report agrees Halliburton shall not be liable for any loss or damage regardless of cause, including any act or omission of Halliburton, resulting from the use hereof.