

KERR-MCGEE OIL & GAS ONSHORE, LP

1099 18th Street, Suite 1800, Denver, CO 80202

November 8, 2017

Castle Pines North Metropolitan District
Jim Nikkel, District Manager
7404 Yorkshire Drive
Castle Pines, CO 80108-9292

Re: Request for Exception to Rule 318A-a

Request for Exception to Rule 318A-c

CASTLE PINES 19-1HZ, CASTLE PINES 19-2HZ, CASTLE
PINES 19-3HZ, CASTLE PINES 19-4HZ, CASTLE PINES 19-
5HZ, CASTLE PINES 19-6HZ, CASTLE PINES 19-7HZ,
CASTLE PINES 19-8HZ, CASTLE PINES 19-9HZ, CASTLE
PINES 19-10HZ, CASTLE PINES 19-11HZ, CASTLE PINES 19-
12HZ, CASTLE PINES 19-13HZ, CASTLE PINES 19-14HZ,
CASTLE PINES 19-15HZ, CASTLE PINES 19-16HZ, CASTLE
PINES 19-17HZ, CASTLE PINES 19-18HZ
Township 2 North, Range 66 West Section 19
Weld County, Colorado

Dear Mr. Nikkel:

Kerr-McGee Oil and Gas Onshore LP ("KMG") plans to drill the listed oil and gas wells from the following described surface location:

The wellheads will be located in the area depicted on the attached Preliminary Location Drawing.

Rule 318A of the Colorado Oil and Gas Commission's Rules and Regulations requires the well be drilled in a square with sides four hundred (400) feet in length, the center of which is the center of any quarter/quarter, or a square with sides eight hundred (800) feet in length, the center of which is the center of any quarter. Rule 318A of the Colorado Oil and Gas Commission's Rules and Regulations also requires any new twinned well be located 50' or less from an existing oil and gas well. KMG will drill the wells in the location depicted on the attached preliminary Location Drawing, but we will need this waiver as this location is more than 50' from the existing well and falls outside the legal drilling window. KMG reserves the right to change any of the well names listed above at its discretion without further notice.

Please waive both of the above referenced requirements showing your approval by signing below. Should you have any questions, please contact our office. Thank you for your consideration.

Very truly yours,
KERR-MCGEE OIL & GAS ONSHORE, LP



Anthony Rader
Landman

Castle Pines North Metropolitan District waives the above requirements and approves the above described location.

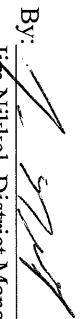
By:  _____
Jim Nikkel, District Manager of
Castle Pines North Metropolitan District

Date: 11/8/17

PRELIMINARY LOCATION DRAWING CASTLE PINES

SE1/4 SE1/4 SECTION 19, TOWNSHIP 2 NORTH, RANGE 66 WEST, 6TH P.M.

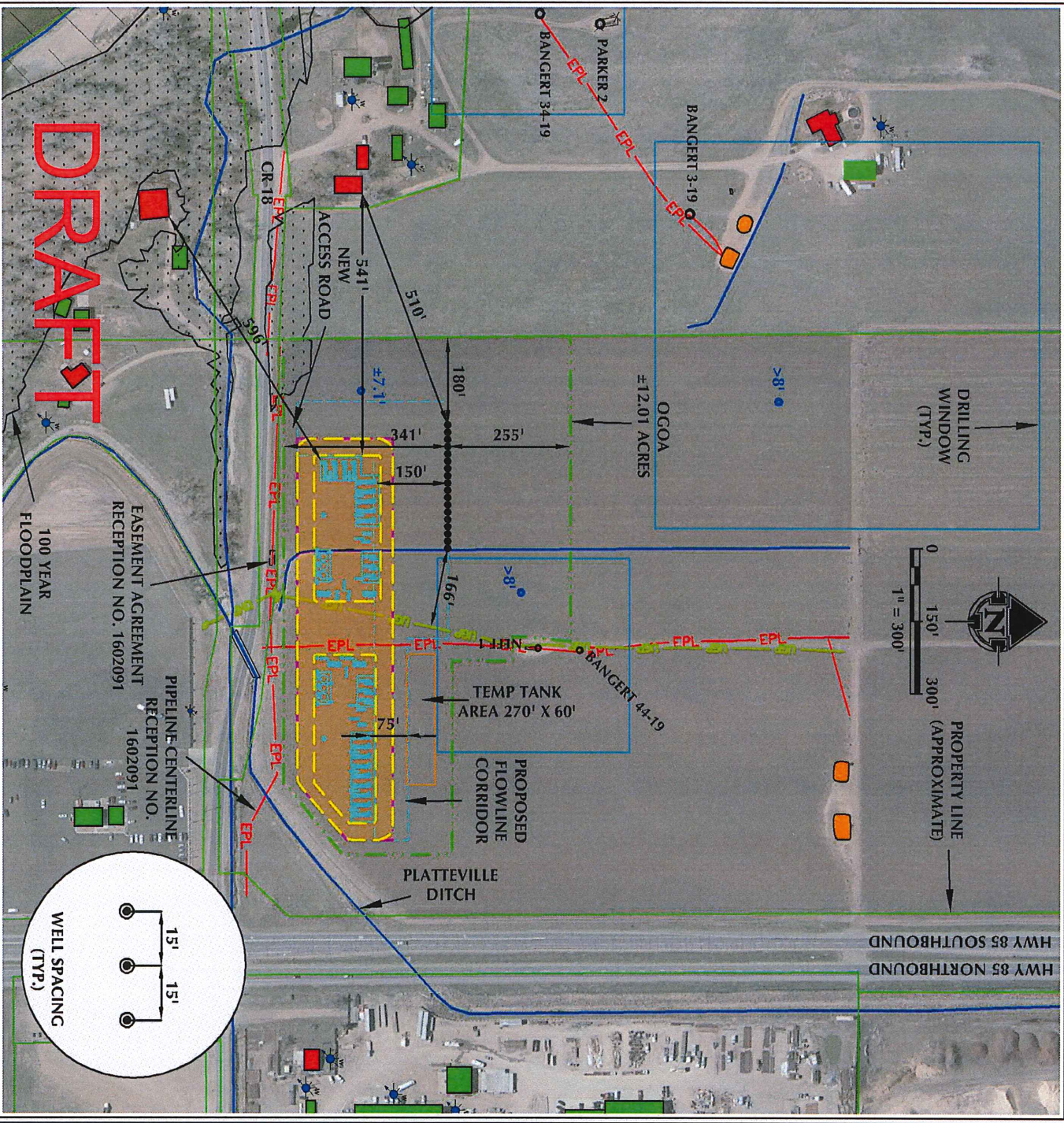

LEGEND

- EXISTING WELL
- PROPOSED WELL
- ☼ WATER WELL
- ✱ EXISTING FENCE
- PUBLIC ROAD
- PRIVATE ROAD

- OIL AND GAS OPERATIONS AREA
- PROPOSED FACILITY
- EPL — EXISTING PIPELINE
- DITCH/CANAL/DRAINAGE
- PROPOSED ROAD
- PPL — PIPELINE PROPOSED

- OVERHEAD POWER LINE
- PUE — PROPOSED ELECTRIC
- EXISTING FACILITY
- EXISTING BUILDINGS
- RESIDENCE/BUILDING UNIT
- EXISTING COMMERCIAL



609 CONSULTING, LLC
LOVELAND OFFICE
1632 Riverdale Drive, Suite 204
Loveland, CO 80538
Phone: 970-776-4131

SHERIDAN OFFICE
3099 Sullivan Avenue
Sheridan, WY 82801
Phone: 307-674-6009

DATE SURVEYED: N/A
DATE: 11/22/16
DRAFTER: SRS
REVISED: 9/25/17

DATA SOURCES:
- AERIAL COURTESY OF ESRI, INC.
- WATER WELLS COURTESY OF
COLORADO DIVISION OF WATER
RESOURCES

PREPARED FOR:
Kerr-McGee Oil & Gas Onshore L.P.