

HALLIBURTON

iCem[®] Service

TERRA ENERGY PARTNERS

United States of America, COLORADO

Date: Saturday, April 07, 2018

Federal RU 313-17

API# 05-045-23743

Terra Federal RU 313-17 Production

Job Date: Friday, April 06, 2018

Sincerely,

Grand Junction Cement Engineering

1.0 Real-Time Job Summary

1.1 Job Event Log

| Type | Seq. No. | Graph Label | Date | Time | Source | Comb Pump Rate (bbl/min) | DH Density (ppg) | PS Pump Press (psi) | Pump Stg Tot (bbl) | Comments |
|-------|----------|---------------------------------------|----------|----------|--------|-----------------------------|---------------------|------------------------|-----------------------|---|
| Event | 1 | Call Out | 4/5/2018 | 09:00:00 | USER | | | | | Customer called back and requested new on location time of 00:00 on 04/06/2018 |
| Event | 2 | Pre-Convoy Safety Meeting | 4/5/2018 | 11:00:00 | USER | | | | | JSA Completed |
| Event | 3 | Crew Leave Yard | 4/5/2018 | 11:05:00 | USER | | | | | |
| Event | 4 | Arrive At Loc | 4/5/2018 | 21:30:00 | USER | | | | | Rig running casing. |
| Event | 5 | Assessment Of Location Safety Meeting | 4/5/2018 | 21:35:00 | USER | | | | | |
| Event | 6 | Pre-Rig Up Safety Meeting | 4/5/2018 | 22:52:29 | USER | | | | | JSA completed. |
| Event | 7 | Rig-Up Equipment | 4/5/2018 | 22:55:00 | USER | | | | | |
| Event | 8 | Pre-Job Safety Meeting | 4/5/2018 | 23:00:00 | USER | | | | | JSA completed. |
| Event | 9 | Start Job | 4/6/2018 | 07:03:44 | COM4 | | | | | 4 1/2" 11.6# casing, TD 10727', TP 10721', SJ 30.15', OH 8 3/4", Mud 9.0 PPG, Water test temp 65, PH 7, Chlorides 0 |
| Event | 10 | Test Lines | 4/6/2018 | 07:06:37 | COM4 | 0.00 | 8.31 | 5000.00 | 3.00 | Test lines to 5000 PSI. |
| Event | 11 | Pump H2O Spacer | 4/6/2018 | 07:10:49 | COM4 | 4.00 | 8.33 | 100.00 | 10.00 | Pump 10 BBLS H2O spacer, 100 PSI. |
| Event | 12 | Pump Mudflush | 4/6/2018 | 07:14:57 | COM4 | 4.00 | 8.40 | 240.00 | 20.00 | Pump 20 BBL Mudflush, 240 PSI. |
| Event | 13 | Pump Lead Cement | 4/6/2018 | 07:20:24 | COM4 | 8.00 | 12.5 | 830.00 | 324.90 | Pump 324.9 BBL lead cement, 940 sks/12.5ppg/ 1.94 yld/ 9.6 gal/sk h2o req. 830 PSI. |

| | | | | | | | | | | |
|-------|----|-----------------------------|----------|----------|------|-------|-------|---------|--------|---|
| Event | 14 | Pump Tail Cement | 4/6/2018 | 08:08:17 | COM4 | 8.00 | 13.30 | 750.00 | 81.60 | Pump 81.6 BBL tail cement, 265 sks / 13.3 ppg / 1.73 yld / 7.81 gal/sk h2o req. 750 PSI. |
| Event | 15 | Shutdown | 4/6/2018 | 08:21:47 | USER | | | | | |
| Event | 16 | Clean Lines | 4/6/2018 | 08:25:33 | COM4 | | | | | Clean lines to pit. |
| Event | 17 | Drop Top Plug | 4/6/2018 | 08:27:19 | COM4 | | | | | Plug Away. |
| Event | 18 | Pump Displacement | 4/6/2018 | 08:29:10 | COM4 | 10.00 | 8.40 | 1800.00 | 165.70 | Pump 165.7 BBL KCL displacement with 3 lbs BE-6, 1 gal MMCR. 1800 PSI. Lost returns at 55 BBL away, did not return. |
| Event | 19 | Slow Rate | 4/6/2018 | 08:45:32 | USER | 4.00 | 8.40 | 1825.00 | 155.00 | Slow rate at 155 BBL away, 1825 PSI. |
| Event | 20 | Bump Plug | 4/6/2018 | 08:47:45 | COM4 | 4.00 | 8.40 | 1080.00 | 165.70 | Plug bumped at calculated displacement. Final circulating pressure 1080 PSI. |
| Event | 21 | Check Floats | 4/6/2018 | 08:50:33 | USER | | | | | Floats held. 1 BBL back to pump. |
| Event | 22 | End Job | 4/6/2018 | 08:55:42 | COM4 | | | | | Pipe left static throughout, good returns throughout cement, lost returns on displacement, no sugar used, 1 add hour charged. |
| Event | 23 | Pre-Rig Down Safety Meeting | 4/6/2018 | 09:00:00 | USER | | | | | JSA completed. |
| Event | 24 | Rig-Down Equipment | 4/6/2018 | 09:05:00 | USER | | | | | |
| Event | 25 | Pre-Convoy Safety Meeting | 4/6/2018 | 10:25:00 | USER | | | | | JSA completed. |
| Event | 26 | Crew Leave Location | 4/6/2018 | 10:30:00 | USER | | | | | Thank you for choosing Halliburton Cementing of Grand Junction, CO - Ryan Martin and crew |

TERRA - FEDERAL RU 313-17 - 4 1/2" PRODUCTION

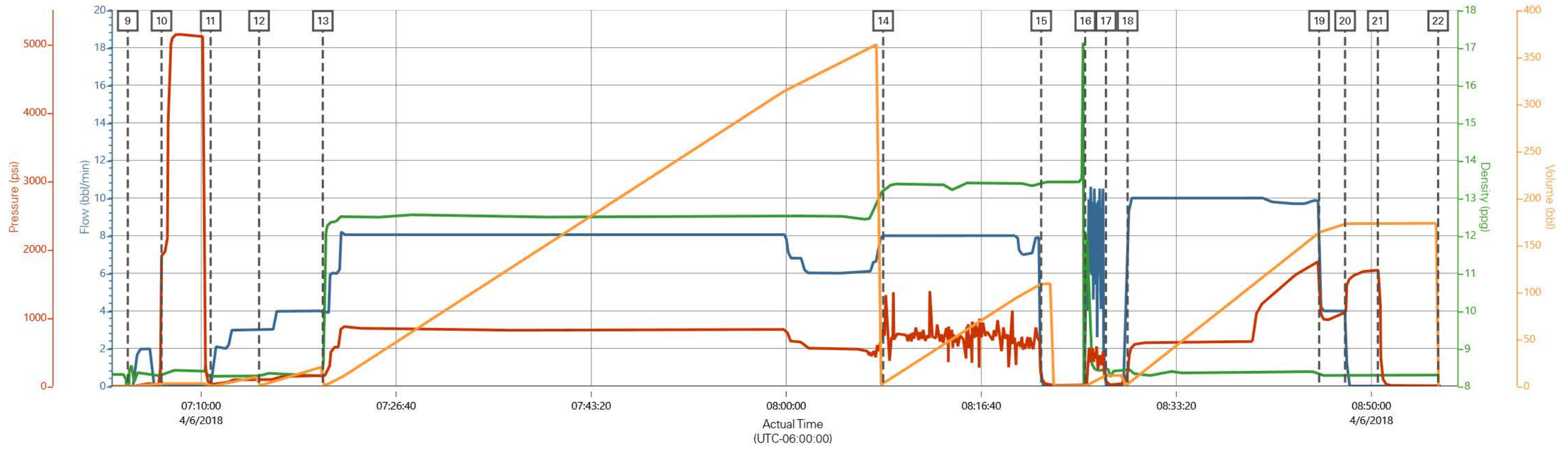

Comb Pump Rate (bbl/min) 0 DH Density (ppg) 8.29 PS Pump Press (psi) 4 Pump Stg Tot (bbl) 0

Job Information

| | | | | | |
|-----------------------|-----------------------|-----------------|-------------------|-------------------|----------------|
| Request/Slurry | 2463349/1 | Rig Name | H&P 318 | Date | 27/MAR/2018 |
| Submitted By | Connor Matthews | Job Type | Production Casing | Bulk Plant | Grand Junction |
| Customer | Terra Energy Partners | Location | Garfield | Well | RU 313-17 |

Well Information

| | | | | | |
|--------------------------|----------|------------------|----------|-------------|---------------|
| Casing/Liner Size | 4.5 in | Depth MD | 10709 ft | BHST | 127°C / 260°F |
| Hole Size | 8.75 in | Depth TVD | 10572 ft | BHCT | 92°C / 198°F |
| Pressure | 6700 psi | | | | |

Drilling Fluid Information

| | | |
|--------------------------|-----------------------|----------------|
| Mud Supplier Name | Mud Trade Name | Density |
|--------------------------|-----------------------|----------------|

Cement Information - Lead Design

| <u>Conc</u> | <u>UOM</u> | <u>Cement/Additive</u> | <u>Sample Type</u> | <u>Sample Date</u> | <u>Lot No.</u> | Cement Properties | | |
|-------------|------------|------------------------|--------------------|--------------------|----------------|--------------------------|-------------|----------|
| | | | NeoCem | | | Slurry Density | 12.5 | lbm/gal |
| | | | | | | Slurry Yield | 1.941 | ft3/sack |
| | | | | | | Water Requirement | 9.623 | gal/sack |
| | | | | | | Total Mix Fluid | 9.623 | gal/sack |
| | | | | | | Water Source | Fresh Water | |
| | | | | | | Water Chloride | | |

This report is the property of Halliburton Energy Services and neither it nor any part thereof, nor a copy thereof, is to be published or disclosed without first securing the expressed written approval of Halliburton. It may however be used in the course of regular business operations by any person or concern receiving such report from Halliburton. This report is for information purposes only and the content is limited to the sample described. Halliburton makes no warranties, expressed or implied, as to the accuracy of the contents or results. Any user of this report agrees Halliburton shall not be liable for any loss or damage regardless of cause, including any act or omission of Halliburton, resulting from the use hereof.

Operation Test Results Request ID 2463349/1

Thickening Time - ON-OFF-ON

01/APR/2018

| Test Temp (degF) | Pressure (psi) | Reached in (min) | 30 Bc (hh:min) | 50 Bc (hh:min) | 70 Bc (hh:min) | 100 Bc (hh:min) | Start Bc | Stirring before stop (mins) | Static Period (min) | Peak reading (BC) |
|------------------|----------------|------------------|----------------|----------------|----------------|-----------------|----------|-----------------------------|---------------------|-------------------|
| 198 | 6700 | 52 | 3:48 | 4:16 | 4:27 | 4:56 | 15 | 62 | 15 | 13 |

Total sks = 940

CS0769, Trailer 1513, 400 sks

CS0770, Trailer 8476, 400 sks

CS0771, Trailer 5692, 140 sks

deflected from 14Bc--- > 13Bc

Grand Junction Colorado

| Fields | Values |
|-------------------|--------------------------------------|
| Project Name | 2463349-1 TERRA BULK PRODUCTION LEAD |
| Test ID | 35370061 - TT |
| Request ID | 2463349-1 |
| Tested by | CT |
| Customer | TERRA ENERGY PARTNERS |
| Well No | RU 313-17 |
| Rig | H&P 318 |
| Casing/Liner Size | 4.5 INCH |

| Fields | Values |
|----------------|-------------------|
| Job Type | PRODUCTION CASING |
| Cement Type | HOLCIM TYPE I-II |
| Cement Weight | Standard |
| Test Date | 03/31/18 |
| Test Time | 01:25 PM |
| Temp. Units | degF |
| Pressure Units | PSI |
| SW Version | 2.1.0.507 |

| Events | Results |
|-----------|---------|
| 30.00 Bc | 03h:48m |
| 40.00 Bc | 04h:11m |
| 50.00 Bc | 04h:16m |
| 70.00 Bc | 04h:27m |
| 100.00 Bc | 04h:56m |
| 00h:30m | 14.03 |
| 01h:00m | 14.31 |
| 01h:30m | 12.09 |

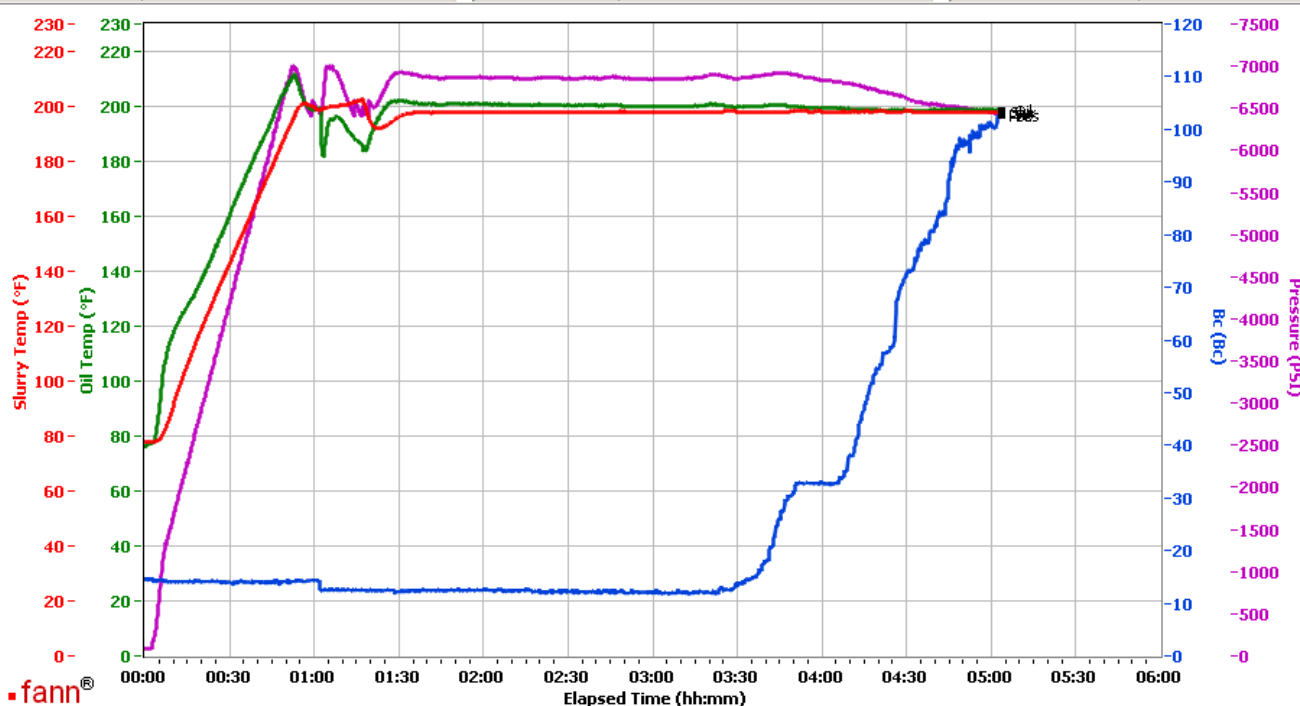

Data File C:\Documents and Settings\M290\Local Settings\Temporary Internet Files\Content.IE5\K9YZ0P2R\GJ2463349-1 TERRA BULK PRODUCTION LEAD[1].tdms

Comments CS0769, TRAILER 1513, 400 SKS - CS0770, TRAILER 8476, 400 SKS - CS0771, TRAILER 5692, 140 SKS

This report is the property of Halliburton Energy Services and neither it nor any part thereof, nor a copy thereof, is to be published or disclosed without first securing the expressed written approval of Halliburton. It may however be used in the course of regular business operations by any person or concern receiving such report from Halliburton. This report is for information purposes only and the content is limited to the sample described. Halliburton makes no warranties, expressed or implied, as to the accuracy of the contents or results. Any user of this report agrees Halliburton shall not be liable for any loss or damage regardless of cause, including any act or omission of Halliburton, resulting from the use hereof.

HALLIBURTON

Rockies, Grand Junction

Lab Results- Tail

Job Information

| | | | | | |
|-----------------------|-----------------------|-----------------|-------------------|-------------------|----------------|
| Request/Slurry | 2463350/1 | Rig Name | H&P 318 | Date | 27/MAR/2018 |
| Submitted By | Connor Matthews | Job Type | Production Casing | Bulk Plant | Grand Junction |
| Customer | Terra Energy Partners | Location | Garfield | Well | RU 313-17 |

Well Information

| | | | | | |
|--------------------------|----------|------------------|----------|-------------|---------------|
| Casing/Liner Size | 4.5 in | Depth MD | 10709 ft | BHST | 127°C / 260°F |
| Hole Size | 8.75 in | Depth TVD | 10572 ft | BHCT | 92°C / 198°F |
| Pressure | 6700 psi | | | | |

Drilling Fluid Information

| | | |
|--------------------------|-----------------------|----------------|
| Mud Supplier Name | Mud Trade Name | Density |
|--------------------------|-----------------------|----------------|

Cement Information - Tail Design



| <u>Conc</u> | <u>UOM</u> | <u>Cement/Additive</u> | <u>Sample Type</u> | <u>Sample Date</u> | <u>Lot No.</u> | Cement Properties | | |
|-------------|------------|------------------------|--------------------|--------------------|----------------|--------------------------|-------------|----------|
| | | | ThermaCem | | | Slurry Density | 13.3 | lbm/gal |
| | | | | | | Slurry Yield | 1.733 | ft3/sack |
| | | | | | | Water Requirement | 7.799 | gal/sack |
| | | | | | | Total Mix Fluid | 7.799 | gal/sack |
| | | | | | | Water Source | Fresh Water | |
| | | | | | | Water Chloride | | |

This report is the property of Halliburton Energy Services and neither it nor any part thereof, nor a copy thereof, is to be published or disclosed without first securing the expressed written approval of Halliburton. It may however be used in the course of regular business operations by any person or concern receiving such report from Halliburton. This report is for information purposes only and the content is limited to the sample described. Halliburton makes no warranties, expressed or implied, as to the accuracy of the contents or results. Any user of this report agrees Halliburton shall not be liable for any loss or damage regardless of cause, including any act or omission of Halliburton, resulting from the use hereof.

Operation Test Results Request ID 2463350/1

Thickening Time - ON-OFF-ON

01/APR/2018

| Test Temp (degF) | Pressure (psi) | Reached in (min) | 30 Bc (hh:min) | 50 Bc (hh:min) | 70 Bc (hh:min) | 100 Bc (hh:min) | Start Bc | Stirring before stop (mins) | Static Period (min) | Peak reading (BC) |
|------------------|----------------|------------------|----------------|----------------|----------------|-----------------|----------|-----------------------------|---------------------|-------------------|
| 198 | 6700 | 52 | 4:41 | 3:43 | 7:17 | 7:17 | 23 | 62 | 15 | 9 |

Total sks = 265

CS0772, Trailer 3212, 265 sks

deflected from 18Bc--- > 19Bc

Grand Junction, Colorado

| Fields | Values |
|-------------------|--------------------------------------|
| Project Name | 2463350-1 TERRA BULK PRODUCTION TAIL |
| Test ID | 35370063 - TT |
| Request ID | 2463350-1 |
| Tested by | CT |
| Customer | TERRA ENERGY PARTNERS |
| Well No | RU 313-17 |
| Rig | H8P 318 |
| Casing/Liner Size | 4.5 INCH |

| Fields | Values |
|----------------|-------------------|
| Job Type | PRODUCTION CASING |
| Cement Type | MOUNTAIN G |
| Cement Weight | Standard |
| Test Date | 03/31/18 |
| Test Time | 3:36 PM |
| Temp. Units | degF |
| Pressure Units | PSI |
| SW Version | 2.1.0.507 |

| Events | Results |
|-----------|---------|
| 30.00 Bc | 04h:41m |
| 40.00 Bc | 05h:27m |
| 50.00 Bc | 05h:43m |
| 70.00 Bc | 07h:17m |
| 100.00 Bc | 07h:17m |
| 00h:30m | 16.96 |
| 01h:00m | 19.64 |
| 01h:30m | 18.29 |

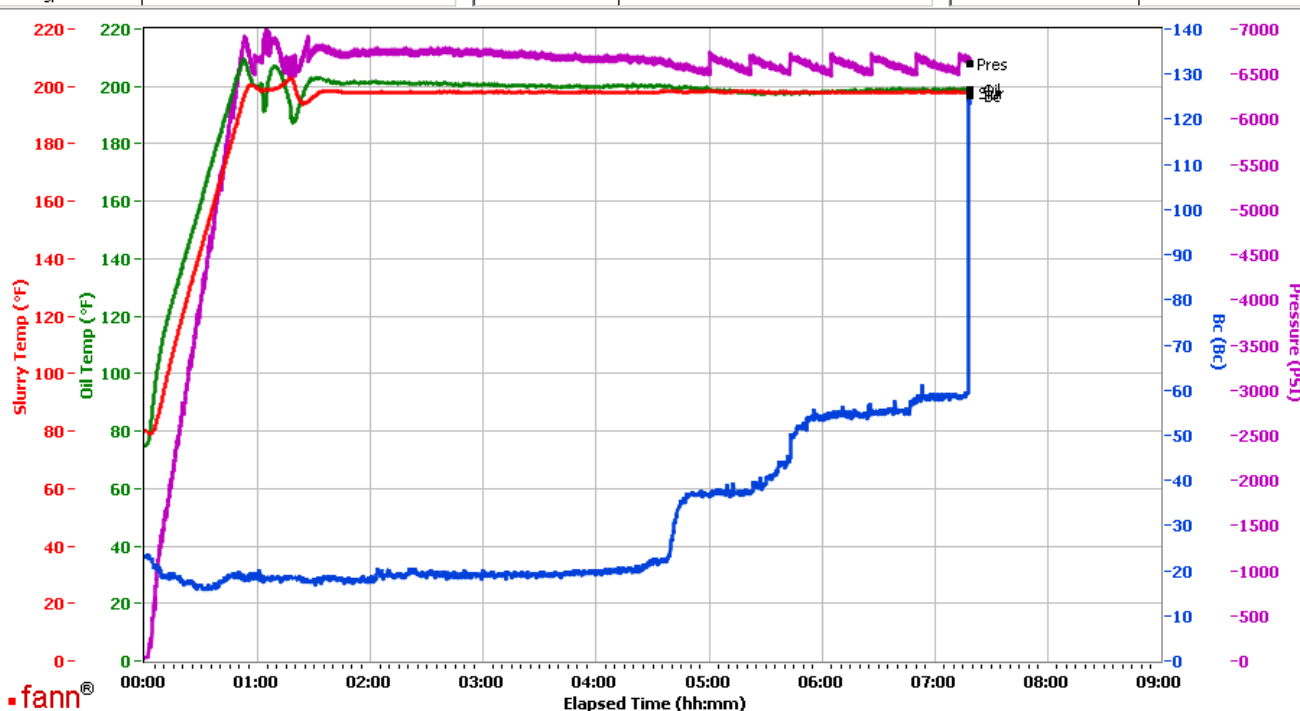

Data File C:\Documents and Settings\M290\Local Settings\Temporary Internet Files\Content.IE5\4TIJ89YN\GJ2463350-1 TERRA BULK PRODUCTION TAIL[1].tdms

Comments CS0772, TRAILER 3212, 265 SKS

This report is the property of Halliburton Energy Services and neither it nor any part thereof, nor a copy thereof, is to be published or disclosed without first securing the expressed written approval of Halliburton. It may however be used in the course of regular business operations by any person or concern receiving such report from Halliburton. This report is for information purposes only and the content is limited to the sample described. Halliburton makes no warranties, expressed or implied, as to the accuracy of the contents or results. Any user of this report agrees Halliburton shall not be liable for any loss or damage regardless of cause, including any act or omission of Halliburton, resulting from the use hereof.