

# HALLIBURTON

iCem<sup>®</sup> Service

## **TERRA ENERGY PARTNERS-EBUS**

**For: Terra**

Date: Wednesday, February 28, 2018

**RU 522-17 Production**

API# 05-045-23738-00

Sincerely,

**Grand Junction Cement Engineering**

## 2.0 Real-Time Job Summary

### 2.1 Job Event Log

Type	Seq. No.	Graph Label	Date	Time	Source	DH Density <i>(ppg)</i>	Comb Pump Rate <i>(bbl/min)</i>	PS Pump Press <i>(psi)</i>	Pump Stg Tot <i>(bbl)</i>	Comments
Event	1	Call Out	2/27/2018	06:00:00	USER					REQUESTED ON LOCATION @ 12:00
Event	2	Pre-Convoy Safety Meeting	2/27/2018	08:45:00	USER					ALL HES EMPLOYEES PRESENT
Event	3	Crew Leave Yard	2/27/2018	09:00:00	USER					1 HT 400 PUMP TRUCK E4, 1 660 BULK TRUCK, 1 F550 SERVICE TRUCK
Event	4	Arrive At Loc	2/27/2018	11:00:00	USER					RIG RUNNING CASING UPON HES ARRIVAL
Event	5	Assessment Of Location Safety Meeting	2/27/2018	11:15:00	USER					MET WITH COMP REP, AND WENT OVER NUMBERS AND JOB PROCEDURE. WALKED AROUND LOCATION AND COLLECTED WATER SAMPLE (PH- 7.0, CHLORIDES- 500, TEMP- 57F). COMP REP WAS OFFERED SDS FOR ALL CHEMICLES USED BY HES.
Event	6	Pre-Rig Up Safety Meeting	2/27/2018	11:30:00	USER					ALL HES PRESENT
Event	7	Rig-Up Equipment	2/27/2018	11:45:00	USER					HES RIGGED UP EQUIPMENT WITHOUT ENTERING RED ZONE.
Event	8	Pre-Job Safety Meeting	2/28/2018	00:10:00	USER					ALL HES EMPLOYEES AND RIG CREW PRESENT, RIG CIRCULATED @ 11 BPM PRIOR TO JOB PRESSURE @ 1030PSI.
Event	9	Start Job	2/28/2018	00:59:40	COM6					TD 10493', TP 10486', SJ 28.15', SURFACE CSG 9 5/8" 32.3# H-40 SET @ 1137' PRODUCTION CSG 4 1/2" 11.6# P-110, OH 8 3/4", MUD 9.0
Event	10	Prime Lines	2/28/2018	01:00:14	USER	8.33	2	40	4	8.33 PPG FRESH WATER
Event	11	Test Lines	2/28/2018	01:03:13	COM6	8.33	0	5285	.5	ALL LINES HELD PRESSURE AT PSI 5285
Event	12	Pump H2O Spacer	2/28/2018	01:08:16	COM6	8.33	3	110	10	8.33 PPG FRESH WATER

Event	13	Mud Flush	2/28/2018	01:11:54	COM6	8.5	4	160	20	20 BBL MUDFLUSH III
Event	14	Pump Lead Cement	2/28/2018	01:19:27	COM6	12.5	8	900	321.3	930 SKS NEOCEM CMT 12.5 PPG, 1.96 FT3/SK, 9.6 GAL/SK
Event	15	Check weight	2/28/2018	01:24:43	COM6					WEIGHT VERIFIED VIA PRESSUREIZED MUD SCALES
Event	16	Slow Rate	2/28/2018	01:58:08	USER					SLOWED RATE TO END LEAD SILO
Event	17	Pump Tail Cement	2/28/2018	02:06:59	COM6	13.3	7	650	81.7	265 SKS THERMACEM CMT 13.3 PPG, 1.73 FT3/SK, 7.81 GAL/SK.
Event	18	Check weight	2/28/2018	02:09:23	COM6					WEIGHT VERIFIED VIA PRESSUREIZED MUD SCALES
Event	19	Slow Rate	2/28/2018	02:14:32	USER					SLOWED RATE TO FIX DENSITY
Event	20	Slow Rate	2/28/2018	02:20:58	USER					SLOWED TO END TAIL CEMENT
Event	21	Shutdown	2/28/2018	02:24:30	USER					END OF CEMENT, WASH UP PUMPS AND LINES TO PIT.
Event	22	Pump Displacement	2/28/2018	02:34:16	COM6	8.4	10	2150	162	1 GAL MMCR IN FIRST 10 BBLs, 3 LBS BE-6 IN FIRST 30 BBLs, 1 50 LB. BAG KCL THROUGHOUT DISPLACEMENT
Event	23	Drop Top Plug	2/28/2018	02:35:03	COM6					VERIFIED BY FLAG INDICATOR
Event	24	Slow Rate	2/28/2018	02:51:17	USER	8.4	4	1460	152	SLOW RATE TO 4 BPM TO BUMP PLUG
Event	25	Bump Plug	2/28/2018	02:53:51	COM6	8.4	4	1480	162	LANDED PLUG AT 1480 PSI, BROUGHT UP TO 2150 PSI
Event	26	Check Floats	2/28/2018	02:56:31	USER					FLOATS DID NOT HOLD. 2.5BBLs BACK TO TRUCK. CLOSED VALVE AND PRESSURED BACK UP.
Event	27	Check Floats	2/28/2018	03:05:26	USER					FLOATS DID NOT HOLD. 3BBLs BACK TO TRUCK. CLOSED VALVE AND PRESSURED BACK UP.
Event	28	Shut In Well	2/28/2018	03:48:31	USER					SHUT IN WELL WITH 2420PSI LEFT ON IT. RIG MONITORED PRESSURE ON THE FLOOR.
Event	29	End Job	2/28/2018	06:00:00	USER					RIG HAD RETURNS PRIOR TO JOB, DID NOT GET RETURNS BACK DURING CEMENT JOB. PRE CO-REP SHUT IN WELL WITH 2420PSI ON IT AND LEFT PLUG CONTAINER RIGGED UP. CO-REP RELEASED CREW AT 06:00
Event	30	Post-Job Safety Meeting (Pre Rig-Down)	2/28/2018	08:00:00	USER					ALL HES PRESENT

Event	31	Rig-Down Equipment	2/28/2018	08:10:00	USER	ALL HES PRESENT
Event	32	Pre-Convoy Safety Meeting	2/28/2018	08:50:00	USER	ALL HES PRESENT
Event	33	Crew Leave Location	2/28/2018	09:00:00	USER	THANK YOU FOR CHOOSING HALLIBURTON CEMENT, SHAWN BLOSSOM AND CREW

# TERRA FEDERAL RU 522-17, 4.5" PRODUCTION

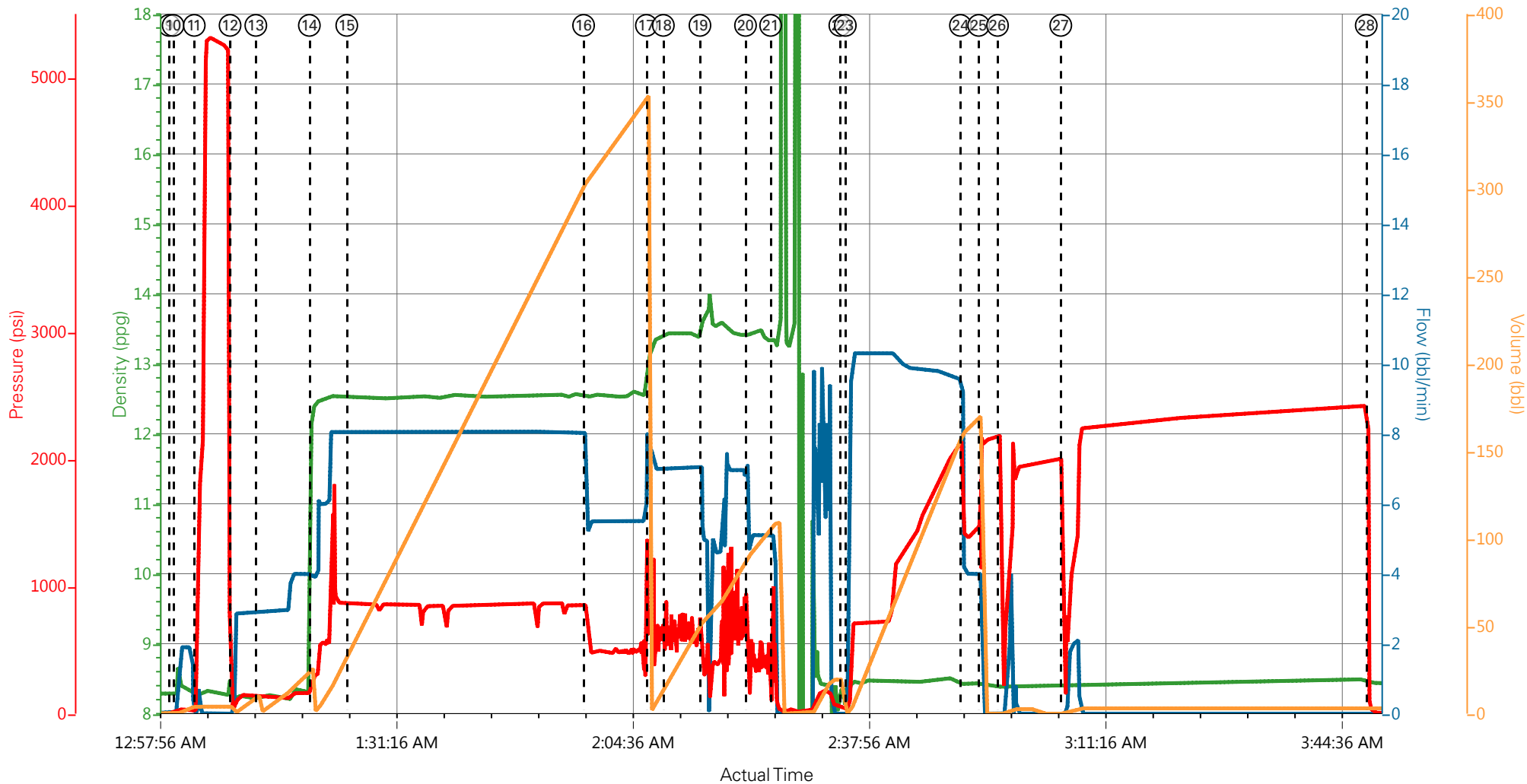

— DH Density (ppg)   
 — Comb Pump Rate (bbl/min)   
 — PS Pump Press (psi)   
 — Pump Stg Tot (bbl)

- |   |                          |                    |                     |  |
|---|--------------------------|--------------------|---------------------|--|
| ① Call Out                              | ⑧ Pre-Job Safety Meeting | ⑮ Check weight     | ⑳ Pump Displacement | ⑳ End Job                                |
| ② Pre-Convoy Safety Meeting             | ⑨ Start Job              | ⑯ Slow Rate        | ㉑ Drop Top Plug     | ㉒ Post-Job Safety Meeting (Pre Rig-Down) |
| ③ Crew Leave Yard                       | ⑩ Prime Lines            | ⑰ Pump Tail Cement | ㉒ Slow Rate         | ㉓ Rig-Down Equipment                     |
| ④ Arrive At Loc                         | ⑪ Test Lines             | ⑱ Check weight     | ㉓ Bump Plug         | ㉔ Pre-Convoy Safety Meeting              |
| ⑤ Assessment Of Location Safety Meeting | ⑫ Pump H2O Spacer        | ⑲ Slow Rate        | ㉔ Check Floats      | ㉕ Crew Leave Location                    |
| ⑥ Pre-Rig Up Safety Meeting             | ⑬ Mud Flush              | ㉑ Slow Rate        | ㉕ Check Floats      |  |
| ⑦ Rig-Up Equipment                      | ⑭ Pump Lead Cement       | ㉒ Shutdown         | ㉖ Shut In Well      |  |

▼ **HALLIBURTON** | iCem® Service

Created: 2018-02-27 07:52:48, Version: 4.2.393

[Edit](#)

Customer : TERRA ENERGY PARTNERS-EBUS  
 Representative : BOBBY BROWN

Job Date : 2/27/2018  
 Sales Order # : 904657478

Well : RU 522-17  
 ELITE 4 : ADAM ANGELO

# TERRA FEDERAL RU 522-17, 4.5" PRODUCTION

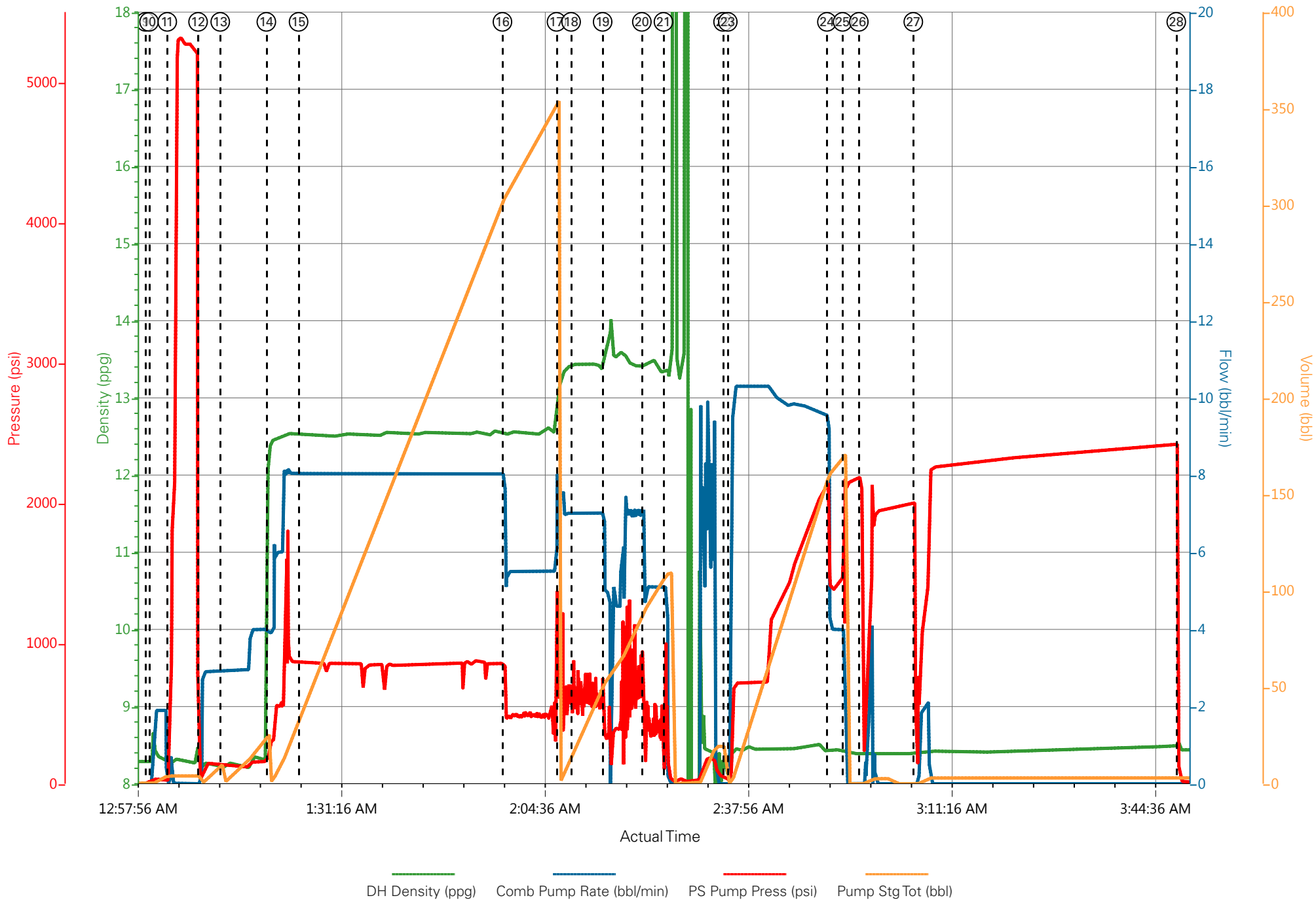

### Job Information

<b>Request/Slurry</b>	2454381/1	<b>Rig Name</b>	H&P 318	<b>Date</b>	19/FEB/2018
<b>Submitted By</b>	Patrick Ealey	<b>Job Type</b>	Production Casing	<b>Bulk Plant</b>	Grand Junction
<b>Customer</b>	Terra Energy Partners	<b>Location</b>	Garfield	<b>Well</b>	RU 522-17

### Well Information

<b>Casing/Liner Size</b>	4.5 in	<b>Depth MD</b>	10658 ft	<b>BHST</b>	127°C / 260°F
<b>Hole Size</b>	8.75 in	<b>Depth TVD</b>	10580 ft	<b>BHCT</b>	92°C / 198°F
<b>Pressure</b>	6706 psi				

### Drilling Fluid Information

<b>Mud Supplier Name</b>	<b>Mud Trade Name</b>	<b>Density</b>
--------------------------	-----------------------	----------------

### Cement Information - Lead Design

<u>Conc</u>	<u>UOM</u>	<u>Cement/Additive</u>	<u>Sample Type</u>	<u>Sample Date</u>	<u>Lot No.</u>	<u>Cement Properties</u>		
		NeoCem				Slurry Density	12.5	lbm/gal
						Slurry Yield	1.941	ft <sup>3</sup> /sack
						Water Requirement	9.623	gal/sack
						Total Mix Fluid	9.623	gal/sack
						Water Source	Fresh Water	
						Water Chloride		

This report is the property of Halliburton Energy Services and neither it nor any part thereof, nor a copy thereof, is to be published or disclosed without first securing the expressed written approval of Halliburton. It may however be used in the course of regular business operations by any person or concern receiving such report from Halliburton. This report is for information purposes only and the content is limited to the sample described. Halliburton makes no warranties, expressed or implied, as to the accuracy of the contents or results. Any user of this report agrees Halliburton shall not be liable for any loss or damage regardless of cause, including any act or omission of Halliburton, resulting from the use hereof.

# Operation Test Results Request ID 2454381/1

## Thickening Time - ON-OFF-ON

20/FEB/2018

Test Temp (degF)	Pressure (psi)	Reached in (min)	30 Bc (hh:min)	50 Bc (hh:min)	70 Bc (hh:min)	100 Bc (hh:min)	Start Bc	Stirring before stop (mins)	Static Period (min)	Peak reading (BC)
198	6706	52	4:44	5:17	5:22	5:22	13	62	15	12

Total sks = 930

composite:

CS0462 TR#8678 465 SKS

CS0463 TR#1656 465 SKS

Deflected 10-- > 12.

### Grand Junction, Colorado

Fields	Values
Project Name	GJ2454381-1 TERRA PRODUCTION BULK PR
Test ID	35268552
Request ID	GJ2454381-1
Tested by	DEBA
Customer	TERRA ENERGY PARTNERS
Well No	RU 522-17
Rig	H&P 318
Casing/Liner Size	4.5"

Fields	Values
Job Type	PRODUCTION CASING
Cement Type	HOLCIM TYPE I-II
Cement Weight	Standard
Test Date	02/20/18
Test Time	06:28 AM
Temp. Units	degF
Pressure Units	PSI
SW Version	2.1.0.507

Events	Results
30.00 Bc	04h:44m
40.00 Bc	04h:58m
50.00 Bc	05h:17m
70.00 Bc	05h:22m
100.00 Bc	05h:22m
00h:30m	11.25
01h:00m	10.81
01h:30m	10.71

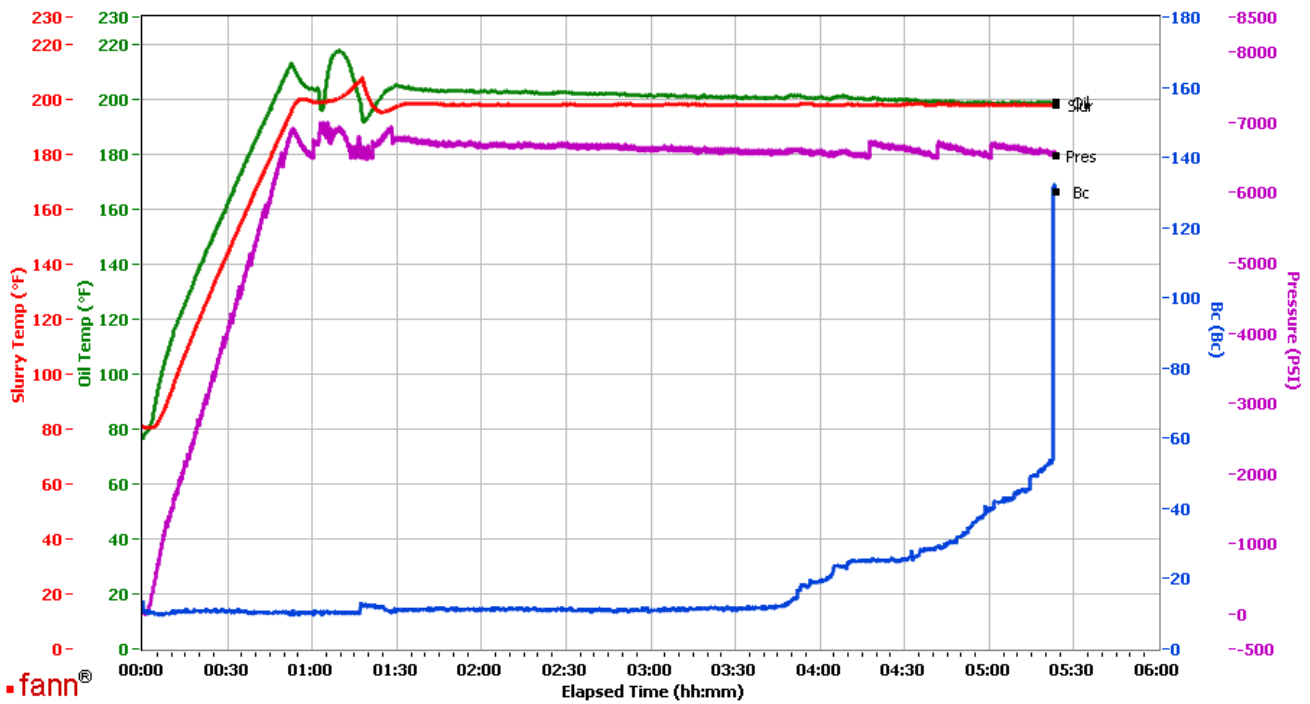

Data File C:\Documents and Settings\M290\Desktop\Test Data\GJ2454381-1 TERRA PRODUCTION BULK PRIMARY.tdms

Comments COMPOSITE: CS0462 TR#8678 465 SKS AND CS0463 TR#1656 465 SKS

This report is the property of Halliburton Energy Services and neither it nor any part thereof, nor a copy thereof, is to be published or disclosed without first securing the expressed written approval of Halliburton. It may however be used in the course of regular business operations by any person or concern receiving such report from Halliburton. This report is for information purposes only and the content is limited to the sample described. Halliburton makes no warranties, expressed or implied, as to the accuracy of the contents or results. Any user of this report agrees Halliburton shall not be liable for any loss or damage regardless of cause, including any act or omission of Halliburton, resulting from the use hereof.

### Job Information

<b>Request/Slurry</b>	2454382/1	<b>Rig Name</b>	H&P 318	<b>Date</b>	19/FEB/2018
<b>Submitted By</b>	Patrick Ealey	<b>Job Type</b>	Production Casing	<b>Bulk Plant</b>	Grand Junction
<b>Customer</b>	Terra Energy Partners	<b>Location</b>	Garfield	<b>Well</b>	RU 522-17

### Well Information

<b>Casing/Liner Size</b>	4.5 in	<b>Depth MD</b>	10658 ft	<b>BHST</b>	127°C / 260°F
<b>Hole Size</b>	8.75 in	<b>Depth TVD</b>	10580 ft	<b>BHCT</b>	92°C / 198°F
<b>Pressure</b>	6706 psi				

### Drilling Fluid Information

<b>Mud Supplier Name</b>		<b>Mud Trade Name</b>		<b>Density</b>	
--------------------------	--	-----------------------	--	----------------	--

### Cement Information - Tail Design

<u>Conc</u>	<u>UOM</u>	<u>Cement/Additive</u>	<u>Sample Type</u>	<u>Sample Date</u>	<u>Lot No.</u>	<b>Cement Properties</b>		
		ThermaCem				Slurry Density	13.3	lbm/gal
						Slurry Yield	1.733	ft3/sack
						Water Requirement	7.799	gal/sack
						Total Mix Fluid	7.799	gal/sack
						Water Source	Fresh Water	
						Water Chloride		

This report is the property of Halliburton Energy Services and neither it nor any part thereof, nor a copy thereof, is to be published or disclosed without first securing the expressed written approval of Halliburton. It may however be used in the course of regular business operations by any person or concern receiving such report from Halliburton. This report is for information purposes only and the content is limited to the sample described. Halliburton makes no warranties, expressed or implied, as to the accuracy of the contents or results. Any user of this report agrees Halliburton shall not be liable for any loss or damage regardless of cause, including any act or omission of Halliburton, resulting from the use hereof.

**Operation Test Results Request ID 2454382/1**

**Thickening Time - ON-OFF-ON**

**20/FEB/2018**

Test Temp (degF)	Pressure (psi)	Reached in (min)	30 Bc (hh:min)	50 Bc (hh:min)	70 Bc (hh:min)	100 Bc (hh:min)	Start Bc	Stirring before stop (mins)	Static Period (min)	Peak reading (BC)
198	6706	52	6:12	6:48	6:52	6:52	11	62	15	12

no deflection 12Bc--- > 12Bc

**Grand Junction Colorado**

Fields	Values
Project Name	GJ2454382-1 TERRA PRODUCTION TAIL BU
Test ID	35268554
Request ID	2454382-1
Tested by	JASON
Customer	TERRA ENERGY PARTNERS
Well No	RU 522-17
Rig	H&P 318
Casing/Liner Size	4.5 INCH

Fields	Values
Job Type	PRODUCTION
Cement Type	MOUNTAIN G
Cement Weight	Light Weight
Test Date	02/20/18
Test Time	11:49 PM
Temp. Units	degF
Pressure Units	PSI
SW Version	2.1.0.507

Events	Results
30.00 Bc	06h:12m
40.00 Bc	06h:28m
50.00 Bc	06h:48m
70.00 Bc	06h:52m
100.00 Bc	06h:52m
00h:30m	12.77
01h:00m	12.86
01h:30m	12.03

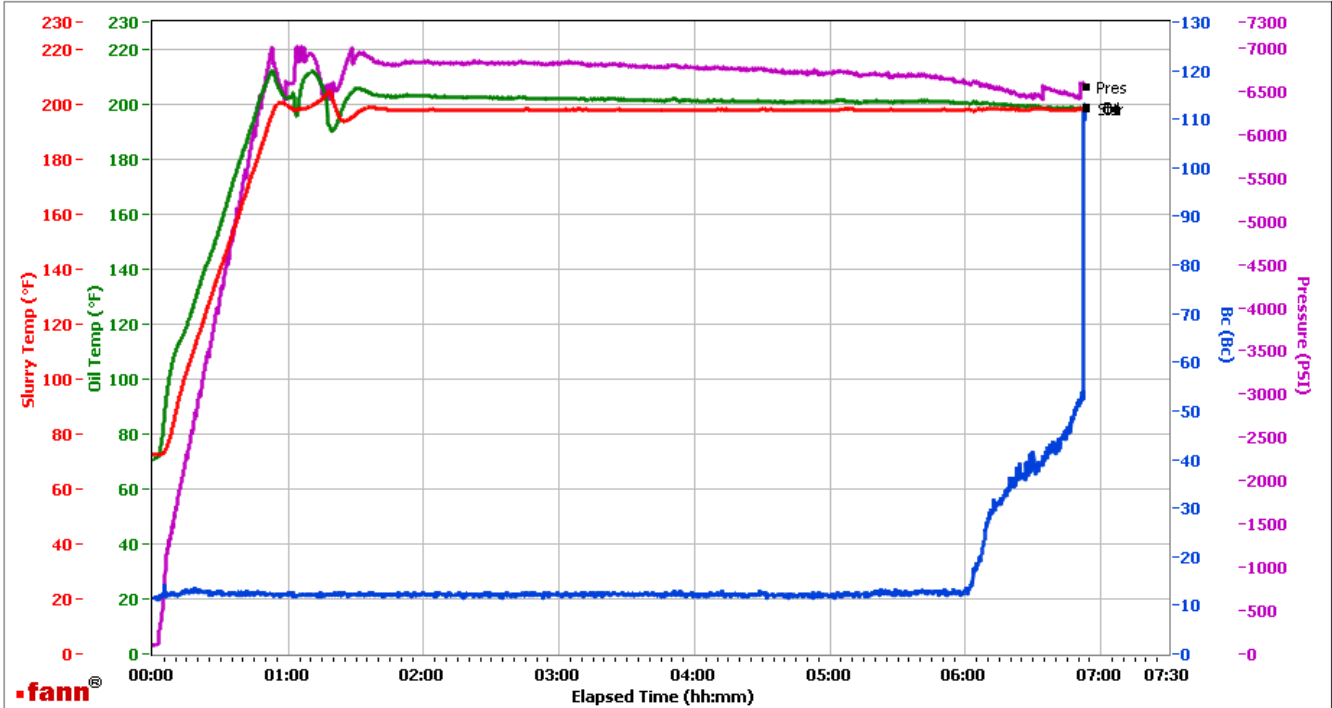

Data File C:\Documents and Settings\Administrator\Local Settings\Temporary Internet Files\Content.IE5\AFG5UB25\GJ2454382-1 TERRA PRODUCTION TAIL BULK[1].tdms  
 Comments CS0465 TR 3212 265 SK5

This report is the property of Halliburton Energy Services and neither it nor any part thereof, nor a copy thereof, is to be published or disclosed without first securing the expressed written approval of Halliburton. It may however be used in the course of regular business operations by any person or concern receiving such report from Halliburton. This report is for information purposes only and the content is limited to the sample described. Halliburton makes no warranties, expressed or implied, as to the accuracy of the contents or results. Any user of this report agrees Halliburton shall not be liable for any loss or damage regardless of cause, including any act or omission of Halliburton, resulting from the use hereof.