

# HALLIBURTON

iCem<sup>®</sup> Service

## **TERRA ENERGY PARTNERS-EBUS**

**For: Terra**

Date: Thursday, March 01, 2018

**RU 312-17 Surface PJR**

API #: 05-045-23736

Sincerely,

**Grand Junction Cement Engineering**

## 2.0 Real-Time Job Summary

## 2.1 Job Event Log

Type	Seq. No.	Graph Label	Date	Time	Source	DH Density (ppg)	Comb Pump Rate (bbl/min)	PS Pump Press (psi)	Pump Stg Tot (bbl)	Comments
Event	1	Call Out	3/1/2018	00:01:00	USER					
Event	2	Pre-Convoy Safety Meeting	3/1/2018	00:45:00	USER					JSA COMPLETE
Event	3	Crew Leave Yard	3/1/2018	01:30:00	USER					
Event	4	Arrive At Loc	3/1/2018	04:00:00	USER					
Event	5	Assessment Of Location Safety Meeting	3/1/2018	05:00:00	USER					WOC SIGNED
Event	6	Pre-Rig Up Safety Meeting	3/1/2018	05:30:00	USER					JSA COMPLETE, 1 ELITE, 1 660
Event	7	Rig-Up Equipment	3/1/2018	05:45:00	USER					
Event	8	Other	3/1/2018	05:49:03	USER					WATER TEST: PH-7, CL-0, TEMP- 64
Event	9	Other	3/1/2018	05:50:10	USER					9 5/8 32.3 # TP-1141, TD-1151, S.J.-46.37, HOLE-13.5, MMUD#- 9.3
Event	10	Pre-Job Safety Meeting	3/1/2018	07:20:00	USER					JSA COMPLETE
Event	11	Start Job	3/1/2018	07:55:00	COM5					
Event	12	Prime Pumps	3/1/2018	07:57:57	COM5					FRESH WATER
Event	13	Test Lines	3/1/2018	07:59:57	COM5	8.33	0.00	3271.00	0.1	3271 PSI TEST GOOD
Event	14	Pump Spacer 1	3/1/2018	08:02:55	COM5	8.33	3.00	68	20.00	FRESH WATER
Event	15	Pump Lead Cement	3/1/2018	08:11:52	COM5	12.30	8.00	620.0	52.9	125 SKS, 12.3 PPG, 2.38 FT3/SK, 13.77 GAL/SK
Event	16	Pump Tail Cement	3/1/2018	08:20:32	COM5	12.80	8.00	640.0	65.8	175 SKS, 12.8 PPG, 2.11

FT3/SK, 11.78 GAL/SK										
Event	17	Shutdown	3/1/2018	08:30:03	COM5					TO DROP TOP PLUG
Event	18	Drop Top Plug	3/1/2018	08:33:56	COM5					AWAY
Event	19	Pump Displacement	3/1/2018	08:34:07	COM5	8.33	10	900	86.1	FRESH WATER
Event	20	Slow Rate	3/1/2018	08:45:45	USER	8.33	2.00	300.0	76	TO BUMP PLUG
Event	21	Bump Plug	3/1/2018	08:45:46	USER	8.33	2.00	310.0	86.1	PLUG BUMPED
Event	22	Check Floats	3/1/2018	08:50:24	USER			890		FLOATS HELD 0.5 BBLS BACK TO TRUCK
Event	23	End Job	3/1/2018	08:51:00	COM5					GOOD RETURNS THROUGHOUT JOB, NO PIPE MOVEMENT 36 BBLS OF CEMENT TO SURFACE
Event	24	Post-Job Safety Meeting (Pre Rig-Down)	3/1/2018	09:05:00	USER					JSA COMPLETE
Event	25	Rig Down Lines	3/1/2018	09:45:00	USER					BLEW DOWN STAND PIPE AND ALL IRON ON LOCATION
Event	26	Crew Leave Location	3/1/2018	10:30:00	USER					THANK YOU FOR USING HALLIBURTON CEMENT, JAMES LEIST AND CREW

# TEP - RU 312-17 - 9 5/8 SURFACE CASING

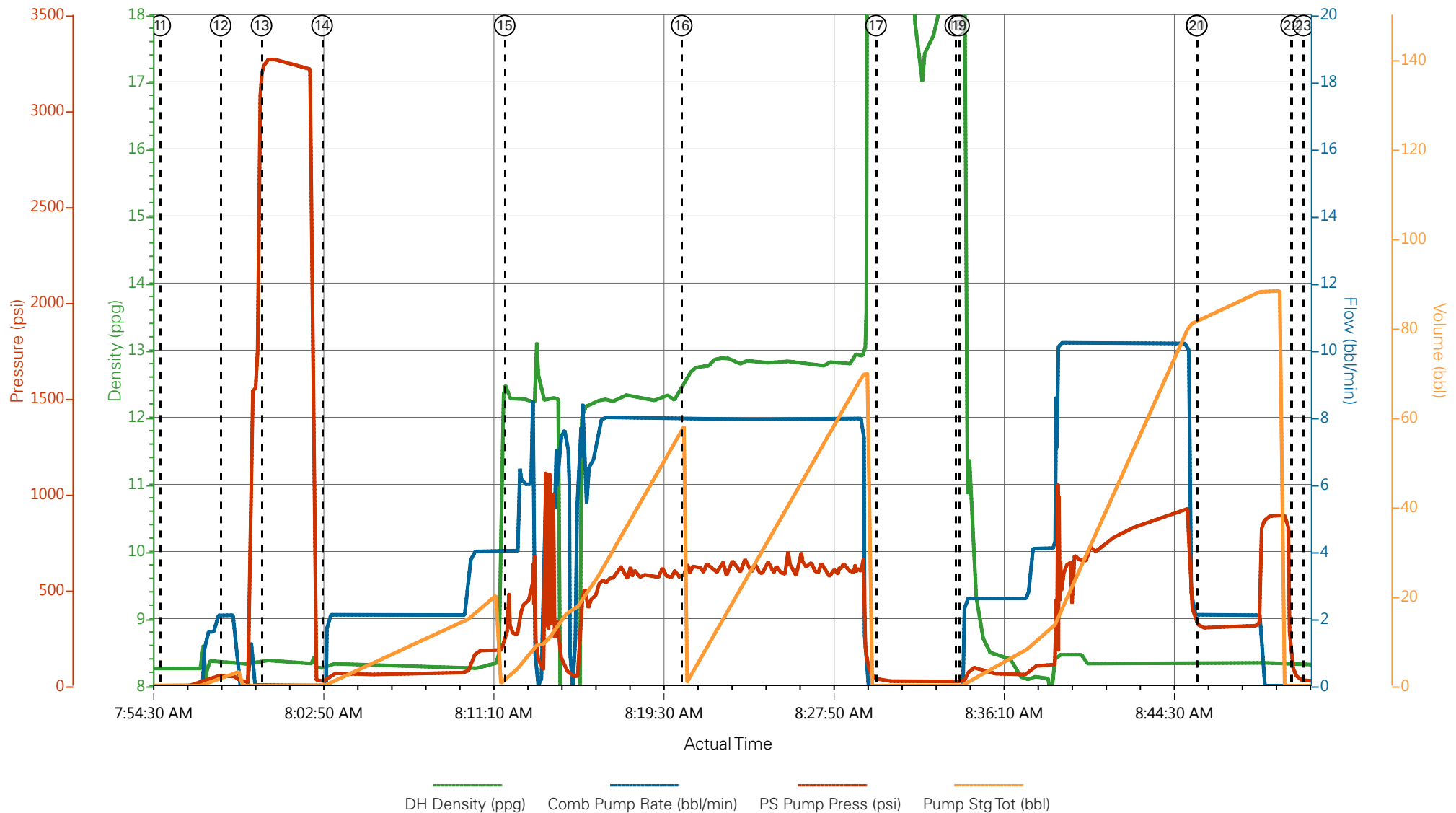

- |   |                          |                    |   |                        |
|---|--------------------------|--------------------|---|------------------------|
| ① Call Out                              | ⑦ Rig-Up Equipment       | ⑬ Test Lines       | ⑰ Pump Displacement                       | 25 Rig Down Lines      |
| ② Pre-Convoy Safety Meeting             | ⑧ Other                  | ⑭ Pump Spacer 1    | 20 Slow Rate                              | 26 Crew Leave Location |
| ③ Crew Leave Yard                       | ⑨ Other                  | ⑮ Pump Lead Cement | 21 Bump Plug                              |                        |
| ④ Arrive At Loc                         | ⑩ Pre-Job Safety Meeting | ⑯ Pump Tail Cement | 22 Check Floats                           |                        |
| ⑤ Assessment Of Location Safety Meeting | ⑪ Start Job              | ⑰ Shutdown         | 23 End Job                                |                        |
| ⑥ Pre-Rig Up Safety Meeting             | ⑫ Prime Pumps            | ⑱ Drop Top Plug    | 24 Post-Job Safety Meeting (Pre Rig-Down) |                        |

# TEP - RU 312-17 - 9 5/8 SURFACE CASING

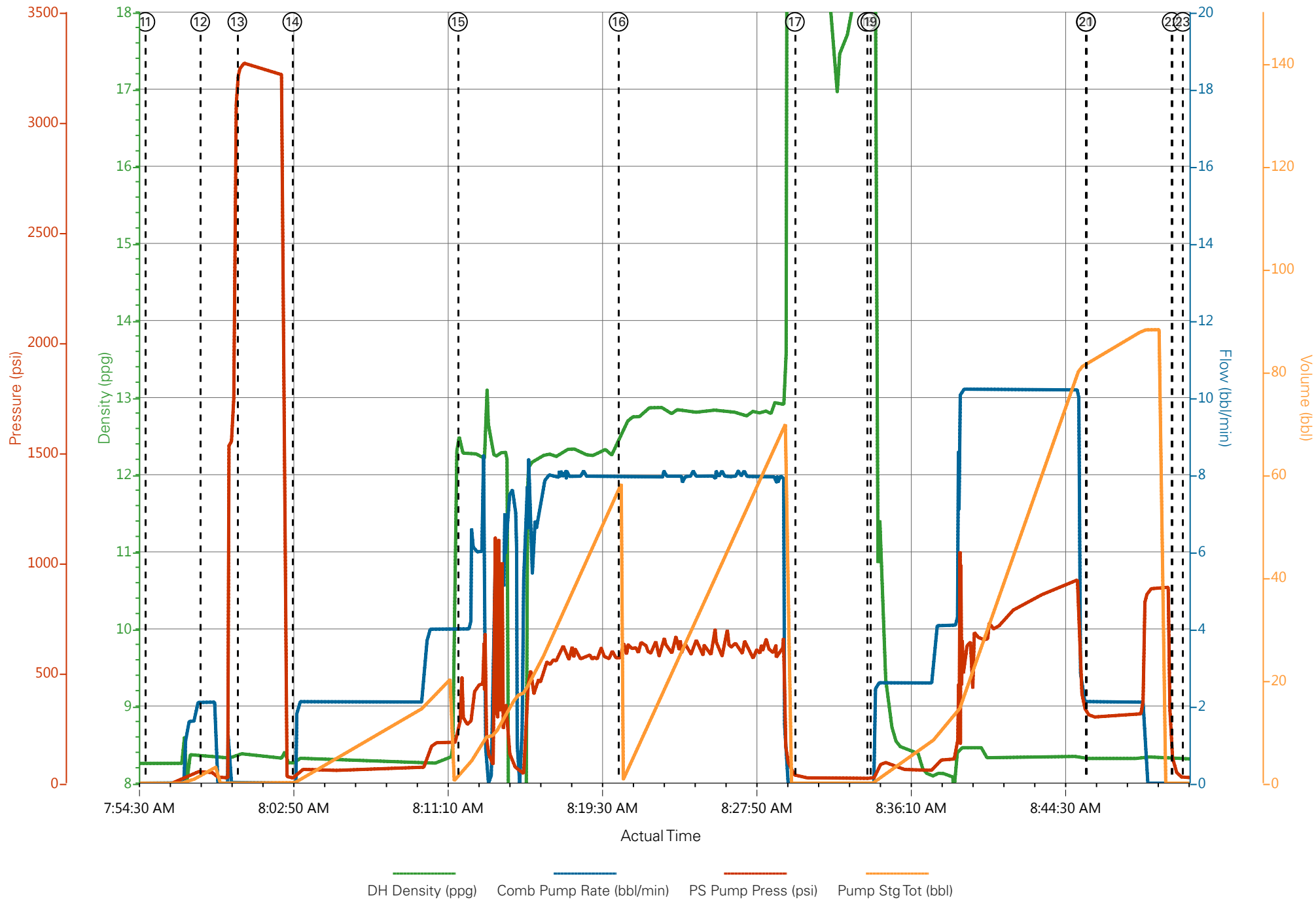

## Job Information

Request/Slurry	2457625/1	Rig Name	H&P 318	Date	01/MAR/2018
Submitted By	Connor Matthews	Job Type	Production Casing	Bulk Plant	Grand Junction
Customer	Terra Energy Partners	Location	Garfield	Well	RU 312-17

## Well Information

Casing/Liner Size	4.5 in	Depth MD	11067 ft	BHST	127°C / 260°F
Hole Size	8.75 in	Depth TVD	10580 ft	BHCT	92°C / 198°F
Pressure	6706 psi				

## Drilling Fluid Information

Mud Supplier Name	Mud Trade Name	Density
-------------------	----------------	---------

## Cement Information - Lead Design



Conc	UOM	Cement/Additive	Sample Type	Sample Date	Lot No.	Cement Properties	
						Slurry Density	12.5 lbm/gal
						Slurry Yield	1.941 ft3/sack
						Water Requirement	9.623 gal/sack
						Total Mix Fluid	9.623 gal/sack
						Water Source	Fresh Water
						Water Chloride	

This report is the property of Halliburton Energy Services and neither it nor any part thereof, nor a copy thereof, is to be published or disclosed without first securing the expressed written approval of Halliburton. It may however be used in the course of regular business operations by any person or concern receiving such report from Halliburton. This report is for information purposes only and the content is limited to the sample described. Halliburton makes no warranties, expressed or implied, as to the accuracy of the contents or results. Any user of this report agrees Halliburton shall not be liable for any loss or damage regardless of cause, including any act or omission of Halliburton, resulting from the use hereof.

# Operation Test Results Request ID 2457625/1

## Thickening Time - ON-OFF-ON

02/MAR/2018

Test Temp (degF)	Pressure (psi)	Reached in (min)	30 Bc (hh:mm)	50 Bc (hh:mm)	70 Bc (hh:mm)	100 Bc (hh:mm)	Start Bc	Stirring before stop (mins)	Static Period (min)	Peak reading (BC)
198	6706	52	3:38	4:06	4:16	4:50	11	62	15	12

Total sks = 950

CS0530, Trailer 1513, 400 sks

CS0531, Trailer 8476, 400 sks

CS0532, Trailer 1972, 150 sks

No deflection

## Grand Junction Colorado

Fields	Values
Project Name	2457625-1 TERRA BULK PRODUCTION LEAD
Test ID	35297776 - TT
Request ID	2457625-1
Tested by	CT
Customer	TERRA ENERGY PARTNERS
Well No	RU 312-17
Rig	H&P 318
Casing/Liner Size	4.5 INCH

Fields	Values
Job Type	PRODUCTION CASING
Cement Type	HOLCIM TTYPE I-II
Cement Weight	Standard
Test Date	03/01/18
Test Time	09:59 PM
Temp. Units	degF
Pressure Units	PSI
SW Version	2.1.0.507

Events	Results
30.00 Bc	03h:38m
40.00 Bc	04h:00m
50.00 Bc	04h:06m
70.00 Bc	04h:16m
100.00 Bc	04h:50m
00h:30m	12.09
01h:00m	12.66
01h:30m	12.80

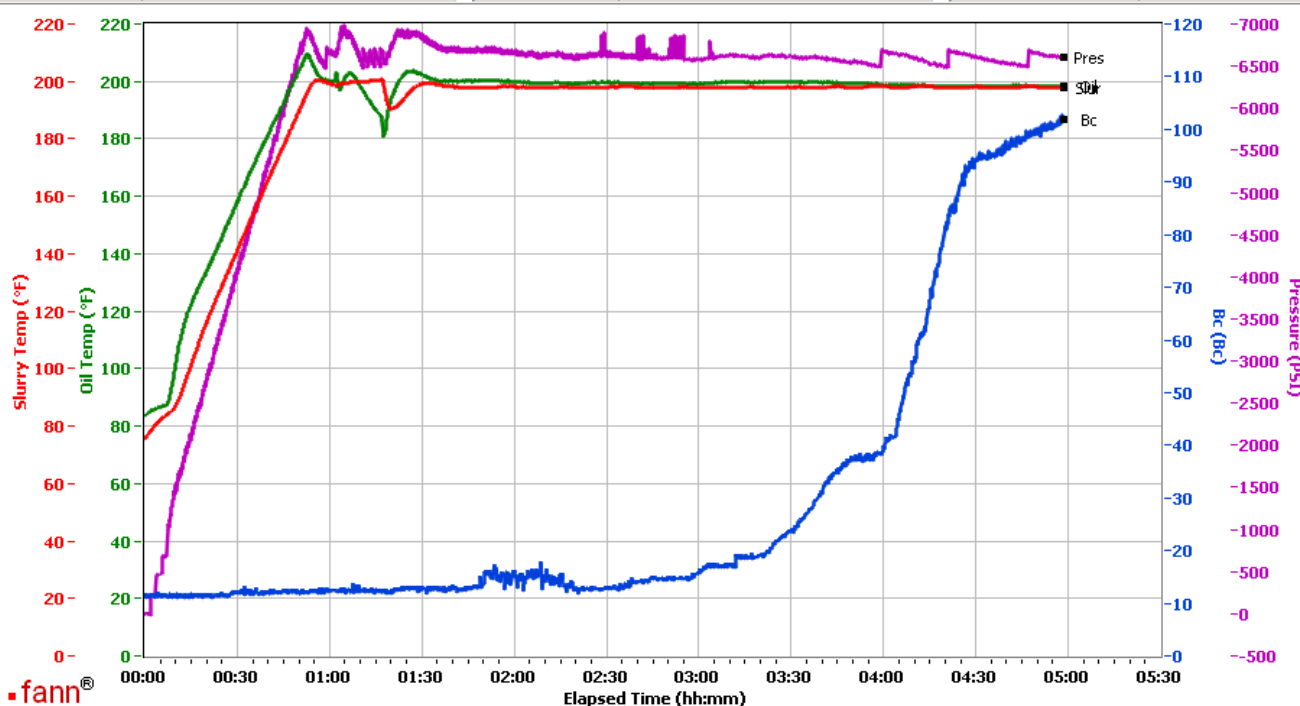

Data File C:\Documents and Settings\M290\Local Settings\Temporary Internet Files\Content.IE5\0HU9OBIZ\GJ2457625-1 TERRA BULK PRODUCTION LEAD[1].tdms

Comments CS0530, TRAILER 1513, 400 SKS - CS0531, TRAILER 8476, 400 SKS - CS0532, TRAILER 1972, 150 SKS

This report is the property of Halliburton Energy Services and neither it nor any part thereof, nor a copy thereof, is to be published or disclosed without first securing the expressed written approval of Halliburton. It may however be used in the course of regular business operations by any person or concern receiving such report from Halliburton. This report is for information purposes only and the content is limited to the sample described. Halliburton makes no warranties, expressed or implied, as to the accuracy of the contents or results. Any user of this report agrees Halliburton shall not be liable for any loss or damage regardless of cause, including any act or omission of Halliburton, resulting from the use hereof.

# HALLIBURTON

## Rockies, Grand Junction

## Lab Results- Tail

### Job Information

Request/Slurry	2457626/1	Rig Name	H&P 318	Date	01/MAR/2018
Submitted By	Connor Matthews	Job Type	Production Casing	Bulk Plant	Grand Junction
Customer	Terra Energy Partners	Location	Garfield	Well	RU 312-17

### Well Information

Casing/Liner Size	4.5 in	Depth MD	11067 ft	BHST	127°C / 260°F
Hole Size	8.75 in	Depth TVD	10580 ft	BHCT	92°C / 198°F
Pressure	6706 psi				

### Drilling Fluid Information

Mud Supplier Name	Mud Trade Name	Density
-------------------	----------------	---------

### Cement Information - Tail Design



<u>Conc</u>	<u>UOM</u>	<u>Cement/Additive</u>	<u>Sample Type</u>	<u>Sample Date</u>	<u>Lot No.</u>	<u>Cement Properties</u>	
						Slurry Density	13.3 lbm/gal
						Slurry Yield	1.733 ft3/sack
						Water Requirement	7.799 gal/sack
						Total Mix Fluid	7.799 gal/sack
						Water Source	Fresh Water
						Water Chloride	

This report is the property of Halliburton Energy Services and neither it nor any part thereof, nor a copy thereof, is to be published or disclosed without first securing the expressed written approval of Halliburton. It may however be used in the course of regular business operations by any person or concern receiving such report from Halliburton. This report is for information purposes only and the content is limited to the sample described. Halliburton makes no warranties, expressed or implied, as to the accuracy of the contents or results. Any user of this report agrees Halliburton shall not be liable for any loss or damage regardless of cause, including any act or omission of Halliburton, resulting from the use hereof.



# **Operation Test Results Request ID 2457626/1**

## **Thickening Time - ON-OFF-ON**

**02/MAR/2018**

Test Temp (degF)	Pressure (psi)	Reached in (min)	30 Bc (hh:min)	50 Bc (hh:min)	70 Bc (hh:min)	100 Bc (hh:min)	Start Bc	Stirring before stop (mins)	Static Period (min)	Peak reading (BC)
198	6706	52	5:28	5:36	5:42	6:16	18	62	15	15

Total sks = 265

CS0534 TR 3212 265 SKS

Deflection: 15 – 15

## **Grand Junction Colorado**

Fields	Values
Project Name	GJ2457626-1 TERRA PRODUCTION BULK TA
Test ID	35297778
Request ID	2457626-1
Tested by	JASON
Customer	TERRA ENERGY PARTNERS
Well No	RU 312-17
Rig	H8P 318
Casing/Liner Size	4.5 INCH

Fields	Values
Job Type	PRODUCTION
Cement Type	MOUNTAIN G
Cement Weight	Light Weight
Test Date	04/09/11
Test Time	10:53 AM
Temp. Units	degF
Pressure Units	PSI
SW Version	2.1.0.1219

Events	Results
30.00 Bc	05h:28m
40.00 Bc	05h:30m
50.00 Bc	05h:36m
70.00 Bc	05h:42m
100.00 Bc	06h:16m
00h:30m	16.27
01h:00m	16.44
01h:30m	15.30

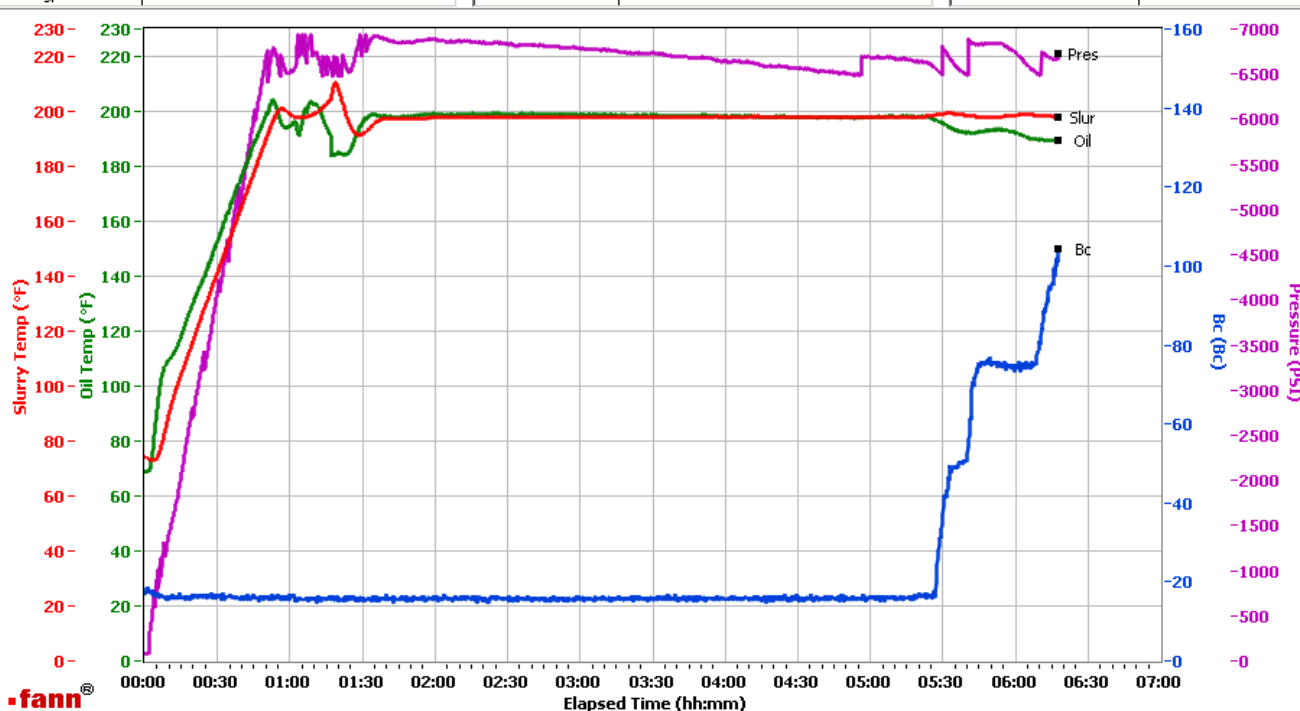

Data File	C:\Documents and Settings\HPHT\Local Settings\Temporary Internet Files\Content.IE5\09ERK9UN\GJ2457626-1 TERRA BULK PRODUCTION TAIL[1].tdms
Comments	CS0534 TR 3212 265 SKS

This report is the property of Halliburton Energy Services and neither it nor any part thereof, nor a copy thereof, is to be published or disclosed without first securing the expressed written approval of Halliburton. It may however be used in the course of regular business operations by any person or concern receiving such report from Halliburton. This report is for information purposes only and the content is limited to the sample described. Halliburton makes no warranties, expressed or implied, as to the accuracy of the contents or results. Any user of this report agrees Halliburton shall not be liable for any loss or damage regardless of cause, including any act or omission of Halliburton, resulting from the use hereof.