

# T1N, R65W

WELLBORE CONTINUES  
INTO SECTION 19

NW. COR.  
SEC. 30, T1N, R65W  
FOUND 2 1/2" ALUM. CAP  
P.L.S. NO. 28656

N. 1/4 COR.  
SEC. 30, T1N, R65W  
FOUND 3 1/4" ALUM. CAP  
L.S. NO. 27269

NE. COR.  
SEC. 30, T1N, R65W  
FOUND 2" ALUM. CAP  
ILLEGIBLE

N 89°02'54" E 2643.34' (M)

N 89°01'41" E 2633.27' (M)

MATCH LINE  
SEE SHEET 2

SURFACE LOCATION  
GROUND ELEVATION= 4999.7'  
LATITUDE= 40.015684°  
LONGITUDE= -104.710098°  
1/4 1/4: SE1/4 SW1/4

LANDING POINT  
LATITUDE= 40.015863°  
LONGITUDE= -104.714434°  
1/4 1/4: SW1/4 SW1/4

BOTTOM HOLE LOCATION  
LATITUDE= 40.043280°  
LONGITUDE= -104.714331°  
1/4 1/4: NW1/4 NW1/4

N. 1/16 COR.  
SEC. 25, T1N, R66W &  
SEC. 30, T1N, R65W  
FOUND 2 1/2" ALUM. CAP  
P.L.S. NO. 38304

W. 1/4 COR.  
SEC. 30, T1N, R65W  
FOUND 3 1/4" ALUM. CAP  
ILLEGIBLE

N 89°09'34" E  
2637.12' (M)

N 89°09'34" E  
2616.25' (M)

30

CEN. 1/4 COR.  
SEC. 30, T1N, R65W  
SET 2 1/2" ALUM. CAP  
P.L.S. NO. 38512

E. 1/4 COR.  
SEC. 30, T1N, R65W  
FOUND 2 1/2" ALUM. CAP  
P.L.S. NO. 36060

S. 1/16 COR.  
SEC. 25, T1N, R66W &  
SEC. 30, T1N, R65W  
FOUND 2" ALUM. CAP  
L.S. NO. 25937

JOHNSON  
01N-65W-30-3H  
SURFACE LOCATION

CS. 1/16 COR.  
SEC. 30, T1N, R65W  
FOUND 2 1/2" ALUM. CAP  
P.L.S. NO. 37929

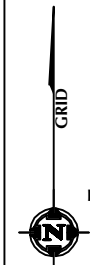

SW. COR.  
SEC. 30, T1N, R65W  
FOUND 2 1/2" ALUM. CAP  
P.L.S. NO. 26298

N 89°17'13" E 2631.55' (M)

S. 1/4 COR.  
SEC. 30, T1N, R65W  
FOUND 2 1/2" ALUM. CAP  
L.S. NO. 26952

N 89°16'28" E 2599.08' (M)

SE. COR.  
SEC. 30, T1N, R65W  
FOUND 2 1/2" ALUM. CAP  
L.S. NO. 23027

## CERTIFICATE OF SURVEYOR:

THIS IS TO CERTIFY THAT THE ABOVE PLAT WAS PREPARED FROM FIELD NOTES OF ACTUAL SURVEY MADE BY ME OR UNDER MY SUPERVISION AND TO THE SAME OR TRUE AND CORRECT TO THE BEST OF MY KNOWLEDGE AND BELIEF. THIS CERTIFICATE DOES NOT REPRESENT A LAND SURVEY PLAT OR IMPROVEMENT SURVEY PLAT AS DEFINED BY C.R.S. 19-51-102 AND CANNOT BE RELIED UPON TO DETERMINE OWNERSHIP.

*Randall K. French*  
38512  
PROFESSIONAL LAND SURVEYOR  
6/4/18  
COLORADO REGISTRATION NUMBER: 38512

NOTICE:  
ACCORDING TO COLORADO STATE LAW YOU MUST COMPLY WITH ALL APPLICABLE ACTIONS BASED UPON ANY DEFECT IN THIS SURVEY WITHIN THREE YEARS AFTER YOU FIRST DISCOVER SUCH DEFECT. IN NO EVENT MAY ANY ACTION BASED UPON ANY DEFECT IN THIS SURVEY BE COMMENCED MORE THAN TEN YEARS FROM THE DATE ON THE CERTIFICATION SHOWN HEREON.

## WELL DISTANCES:

BUILDING: ±989' E  
BUILDING UNIT: ±1557' W  
PUBLIC ROAD: ±231' S  
ABOVE GROUND UTILITY: ±271' S  
RAILROAD: ±2860' SE  
PROPERTY LINE: ±230' S  
HIGH OCCUPANCY BUILDING UNIT: ±4223' S  
DESIGNATED OUTSIDE ACTIVITY AREA: 5280'+

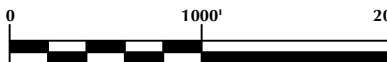

SCALE: 1" = 1000'

## NOTES:

- ▲ INDICATES SECTION CORNER.
- INDICATES CALCULATED CORNER.
- ELEVATION BASED ON NAVD88 (GEOID12B).
- BASIS OF BEARING DERIVED FROM COLORADO COORDINATE SYSTEM OF 1983 NORTH ZONE.
- ALL MEASURED DISTANCES ARE GRID.  
COMBINED SCALE FACTOR: .99972845 CALCULATED FROM THE W. 1/4 CORNER OF SECTION 30, T1N, R65W.
- OPERATOR: PRESTON KNUSTEN / PDOP = 1.4.
- SEE ADDENDUM TO WELL LOCATION CERTIFICATE FOR EXISTING IMPROVEMENTS WITHIN 500' OF THE WELL PAD.
- WELL FOOTAGES ARE MEASURED AT RIGHT ANGLES TO THE SECTION LINES.
- THE BOTTOM OF HOLE BEARS N00°20'34"W, 9987' FROM THE LANDING POINT.
- NO. 1 & NO. 2 AS SHOWN HEREON ARE GOVERNMENT LOTS 1 & 2 PER THE ORIGINAL GLO SURVEY.

## WELL PAD - JOHNSON 01N-65W-30

JOHNSON 01N-65W-30-3H  
WELL LOCATION CERTIFICATE  
230' FSL & 1695' FWL (SESW) (SURFACE)  
300' FSL & 480' FWL LOT 2 (SWSW) (LANDING POINT)  
LOCATED IN SECTION 30  
300' FNL & 480' FWL LOT 1 (NWNW) (BOTTOM)  
LOCATED IN SECTION 19  
T1N, R65W, 6TH P.M.  
WELD COUNTY, COLORADO



5950 Cedar Springs Road, Suite 200  
Dallas, Texas 75235



## CONSULTING, LLC

SHERIDAN OFFICE  
1095 Saberton Avenue  
Sheridan, Wyoming 82801  
Phone 307-674-0609

LOVELAND OFFICE  
6706 North Franklin Avenue  
Loveland, Colorado 80538  
Phone 970-776-4331

DRAFTED BY:	GLK	CHECKED BY:	RKF	SHEET NO:
DATE DRAFTED:	1/30/18	DATE SURVEYED:	1/17/18	1
REVISED:	6/4/18	FILE NAME:	17-171	1 OF 2

# T1N, R65W

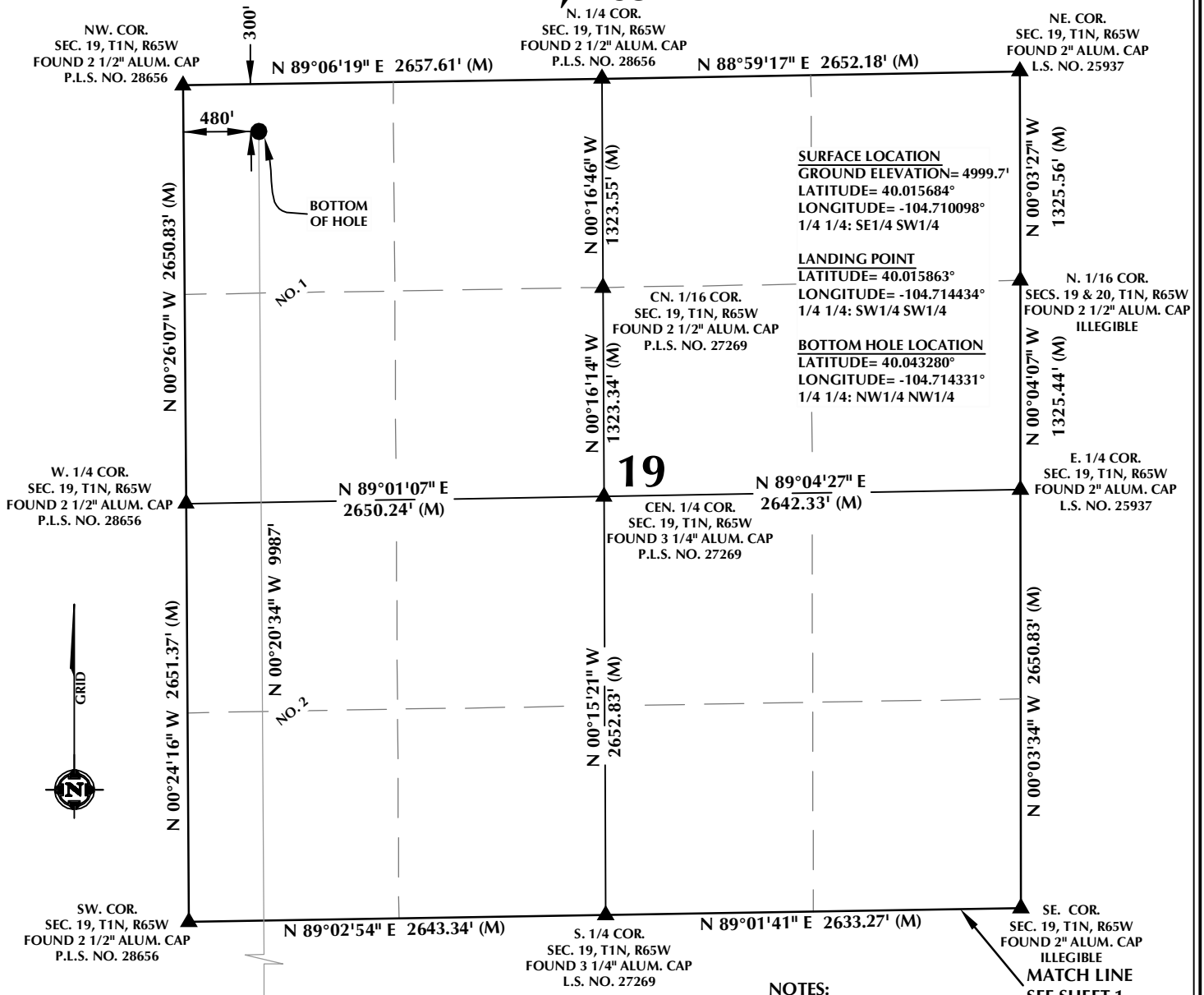

## CERTIFICATE OF SURVEYOR:

THIS IS TO CERTIFY THAT THE ABOVE PLAT WAS PREPARED FROM FIELD NOTES OF ACTUAL SURVEY MADE BY ME OR UNDER MY SUPERVISION AND TO THE BEST OF MY KNOWLEDGE AND BELIEF, THIS CERTIFICATE DOES NOT REPRESENT A LAND SURVEY PLAT OR IMPROVEMENT SURVEY PLAT AS DEFINED BY C.R.S. 19-51-102 AND CANNOT BE RELIED UPON TO DETERMINE OWNERSHIP.

*Randall K. French*  
 RANDALL K. FRENCH  
 PROFESSIONAL LAND SURVEYOR  
 COLORADO REGISTRATION NUMBER: 38512  
 6/4/18

NOTICE:  
 ACCORDING TO COLORADO STATE LAW YOU MUST COMMENCE AN ACTION BASED UPON ANY DEFECT IN THIS SURVEY WITHIN THREE YEARS AFTER YOU FIRST DISCOVER SUCH DEFECT. IN NO EVENT MAY ANY ACTION BASED UPON ANY DEFECT IN THIS SURVEY BE COMMENCED MORE THAN TEN YEARS FROM THE DATE ON THE CERTIFICATION SHOWN HEREON.

## WELL DISTANCES:

BUILDING: ±989' E  
 BUILDING UNIT: ±1557' W  
 PUBLIC ROAD: ±231' S  
 ABOVE GROUND UTILITY: ±271' S  
 RAILROAD: ±2860' SE  
 PROPERTY LINE: ±230' S  
 HIGH OCCUPANCY BUILDING UNIT: ±4223' S  
 DESIGNATED OUTSIDE ACTIVITY AREA: 5280'+

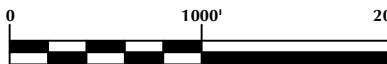

SCALE: 1" = 1000'

## NOTES:

- ▲ INDICATES SECTION CORNER.
- INDICATES CALCULATED CORNER.
- ELEVATION BASED ON NAVD88 (GEOID12B).
- BASIS OF BEARING DERIVED FROM COLORADO COORDINATE SYSTEM OF 1983 NORTH ZONE.
- ALL MEASURED DISTANCES ARE GRID.  
COMBINED SCALE FACTOR: .99972845 CALCULATED FROM THE W. 1/4 CORNER OF SECTION 30, T1N, R65W.
- OPERATOR: PRESTON KNUSTEN / PDOP = 1.4.
- SEE ADDENDUM TO WELL LOCATION CERTIFICATE FOR EXISTING IMPROVEMENTS WITHIN 500' OF THE WELL PAD.
- WELL FOOTAGES ARE MEASURED AT RIGHT ANGLES TO THE SECTION LINES.
- THE BOTTOM OF HOLE BEARS N00°20'34"W, 9987' FROM THE LANDING POINT.
- NO. 1 & NO. 2 AS SHOWN HEREON ARE GOVERNMENT LOTS 1 & 2 PER THE ORIGINAL GLO SURVEY.

## WELL PAD - JOHNSON 01N-65W-30

JOHNSON 01N-65W-30-3H  
 WELL LOCATION CERTIFICATE  
 230' FSL & 1695' FWL (SESW) (SURFACE)  
 300' FSL & 480' FWL LOT 2 (SWSW) (LANDING POINT)  
 LOCATED IN SECTION 30  
 300' FNL & 480' FWL LOT 1 (NWNW) (BOTTOM)  
 LOCATED IN SECTION 19  
 T1N, R65W, 6TH P.M.  
 WELD COUNTY, COLORADO



5950 Cedar Springs Road, Suite 200  
 Dallas, Texas 75235



SHERIDAN OFFICE  
 1095 Saberton Avenue  
 Sheridan, Wyoming 82801  
 Phone 307-674-0609

LOVELAND OFFICE  
 6706 North Franklin Avenue  
 Loveland, Colorado 80538  
 Phone 970-776-4331

DRAFTED BY:	GLK	CHECKED BY:	RKF	SHEET NO:
DATE DRAFTED:	1/30/18	DATE SURVEYED:	1/17/18	2
REVISED:	6/4/18	FILE NAME:	17-171	2 OF 2