



# FRANE SURVEYING INC.

Physical Address: 34834 Annie Cir.  
Mail to: Box 2372, Elizabeth, CO 80107  
Ph. 303-243-0037  
www.franesurveying.com  
Job # 18-038-Betty 1-15

Frane Surveying, in accordance with a request from Grand Mesa Operating has determined the location of Betty 1-15 to be 263 Feet FSL, and 2172 Feet FWL, (90° off Section lines) of Section 15, Township 7s, Range 55w of the 6th Principal Meridian, Lincoln County, Colorado.

Date: Staked on 06/08/18 drawn on 06/11/18.

Re: Staked by Elijah Frane  
Drawn: Drawn by Elijah Frane

**Basis of Elevation Spot:** USGS BM = Q 55, PID = KJ0253, H-Order = Unknown, V-Order = Second, Stability = Unknown, P-DOP = 1.80, Sats = 8, US NAD 83 CO-C zone, Lat. = 39.34547, Long. = W103.67750, Elevation = 9599.55' gr.

**Notes:** See location drawing for improvements within 500' of proposed well pad / head.  
The ground elevation at staked location = 5465.29' gr.  
This drawing does not represent a monumented survey or Land Survey Plat.

**Basis of Bearing:** Bearings were determined based on the North line of Section 15 to bear N89°49'46"E. With all other bearings contained herein relative thereto.

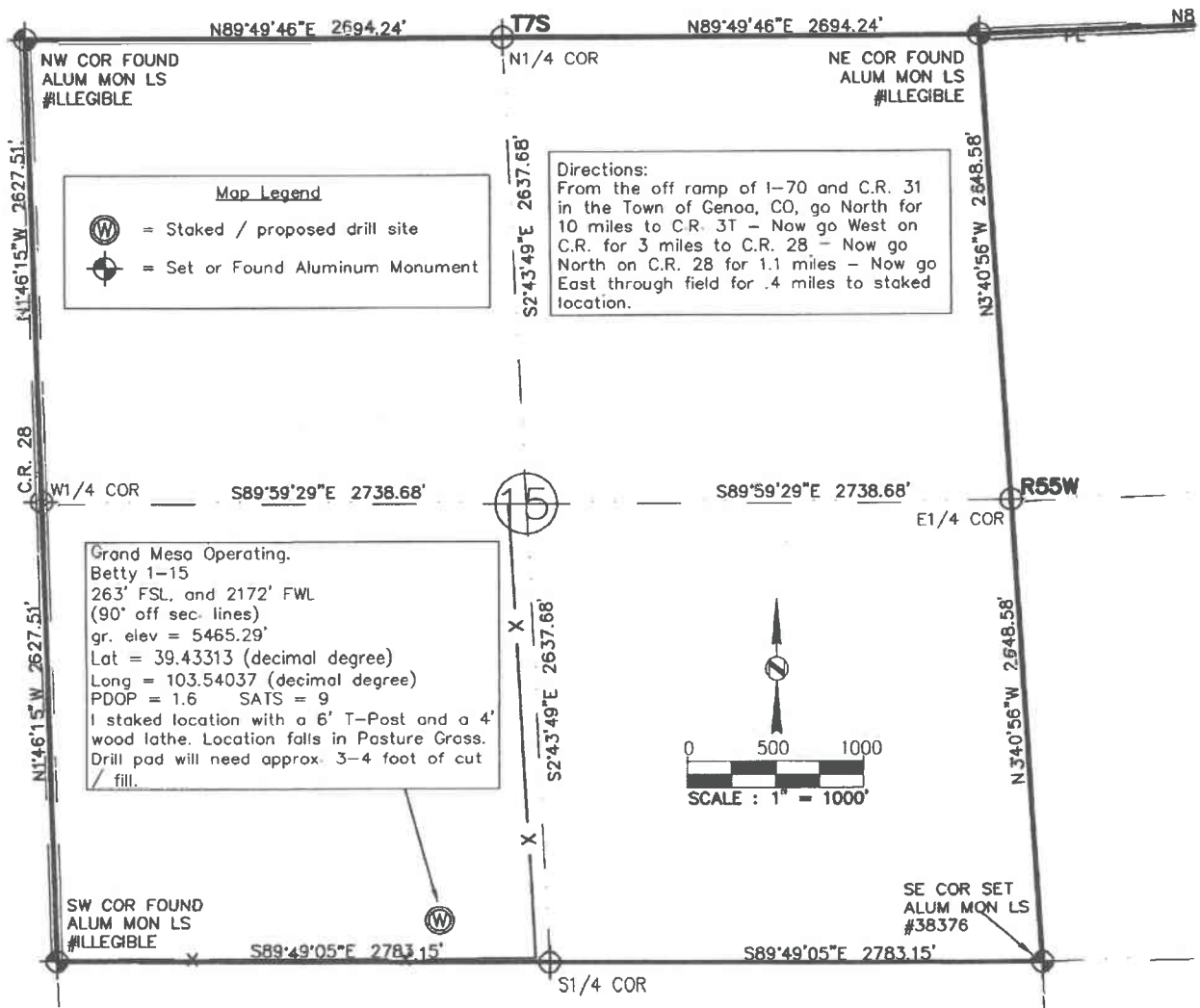



# FRANE SURVEYING INC.

Physical Address: 34834 Annie Cir.  
Mail to: Box 2372, Elizabeth, CO 80107  
Ph. 303-243-0037  
www.franesurveying.com  
Job # 18-038-Betty 1-15

Frane Surveying, in accordance with a request from **Grand Mesa Operating** has determined the location of **Betty 1-15** to be **263 Feet FSL**, and **2172 Feet FWL**, (90° off Section lines) of Section **15**, Township **7s**, Range **55w** of the 6th Principal Meridian, **Lincoln County**, Colorado.

Date: Staked on 06/08/18 drawn on 06/11/18.

Re: Staked by Elijah Frane  
Drawn: Drawn by Elijah Frane

**Basis of Elevation Spot:** USGS BM = Q 55, PID = KJ0253, H-Order = Unknown, V-Order = Second, Stability = Unknown  
P-DOP = 1.80, Sats = 8, US NAD 83 CO-C zone, Lat. = 39.34547, Long. = W103.67750, Elevation = 5669.50 gr. (US F.T.D.)

**Notes:** See location drawing for improvements within 500' of proposed well pad / head..  
The ground elevation at staked location = 5465.29' gr.  
This drawing does not represent a monumented survey or Land Survey Plat.

**Basis of Bearing:** Bearings were determined based on the North line of Section 15 to bear N89°49'46"E with all other bearings contained herein relative thereto.

