



PIONEER
Pioneer Energy Services

**DUAL IND / DUAL COMP
POROSITY LOG**

Company **EXTRACTION OIL & GAS**
Well **COYOTE TRAILS NO. 34S-20-11C**
Field **WATTENBERG**
County **WELD**
State **COLORADO**

Company **EXTRACTION OIL & GAS**
Well **COYOTE TRAILS NO. 34S-20-11C**
Field **WATTENBERG**
County **WELD** State **COLORADO**

Location: API #: 05-123-45991-00

1146' FSL & 2121' FEL

SEC 28 TWP 1N RGE 68W

Permanent Datum **GROUND LEVEL** Elevation **5270'**
Log Measured From **KELLY BUSHING**
Drilling Measured From **KELLY BUSHING**

Other Services
NONE
K.B. 5299'
D.F. N/A
G.L. 5270'

Date **2/18/2018**

Run Number	ONE		
Depth Driller	8280'		
Depth Logger	8280'		
Bottom Logged Interval	8279'		
Top Log Interval	1600'		
Casing Driller	9.625" @ 1620'		
Casing Logger	1620'		
Bit Size	8.5"		
Type Fluid in Hole	OIL BASED MUD		
Salinity, ppm CL	N/A		
Density / Viscosity	9.0 N/A		
pH / Fluid Loss	N/A N/A		
Source of Sample	FLOWLINE		
Rm @ Meas. Temp	N/A @ N/A		
Rmf @ Meas. Temp	N/A @ N/A		
Rmc @ Meas. Temp	N/A @ N/A		
Source of Rmf / Rmc	CHARTS		
Rm @ BHT	N/A @ N/A		
Operating Rig Time	3 HOURS		
Max Rec. Temp. F	N/A		
Equipment Number	108		
Location	HAYS		
Recorded By	J. HENRICKSON		
Witnessed By	KALYN HOLGATE		

<<< Fold Here >>>

All interpretations are opinions based on inferences from electrical or other measurements and Pioneer Wireline Services, LLC cannot and does not guarantee the accuracy or correctness of any interpretation, and Pioneer Wireline Services, LLC will not be liable or responsible for any loss, costs, damages, or expenses incurred or sustained by anyone resulting from any interpretation made by any of our officers, agents or employees.

Comments

N/A DENOTES NOT AVAILABLE OR NON-APPLICABLE.

SO # 68FA

NO FOCUS TOOL DUE TO OIL BASED MUD

Log Measured From: KELLY BUSHING

29 Ft. Above Permanent Datum

THANK YOU FOR USING PIONEER ENERGY SERVICES

www.pioneerenergy.com

785-625-3858

Your Pioneer Energy Services Crew

Engineer: J. HENRICKSON

Operator:

Operator:

Operator:

This Log Record Was Witnessed By

Primary Witness: KALYN HOLGATE











Secondary Witness:

Secondary Witness:

Secondary Witness:

Top - Bottom

A	BOREID	BOTTEMP	CASEOD	CASETHCK	FLUIDDEN	M	MATRXDEN
1	in 8.5	degF 100	in 5.5	in 0	g/cc 1	2	g/cc 2.71
NPORSEL	PERFS	SNDERR	SNDERRM	SPSHIFT	SRFTEMP	SZCOR	TDEPTH
Limestone	0	mmho/m 0	mmho/m 0	mV 0	degF 0	Off	ft 0

Sensor	Offset (ft)	Schematic		Description	Length (ft)	O.D. (in)	Weight (lb)
GR	33.00			GR-M&W (89-M&W)	3.00	3.50	50.00
CNLSC CNSSC	29.90			CNT-M&W (tk10-MW)	5.50	3.50	100.00
	29.15						
LSD DCAL SSD	20.85			CDL-M&W (168-986)	8.50	4.00	250.00
	20.83						
	20.35						
RLL3 RLL3F	15.80			DIL-M&W (PSI 978)	18.50	3.50	220.00
	15.79						
CILD	8.00						

CILM	4.70								
SP	0.20								
Dataset: extraction_coyote_trails.db: field/well/stack/pass2.1 Total length: 35.50 ft Total weight: 620.00 lb O.D.: 4.00 in									



MAIN PASS

Database File	extraction_coyote_trails.db
Dataset Pathname	stack/pass2.1
Presentation Format	split
Dataset Creation	Sun Feb 18 05:16:23 2018
Charted by	Depth in Feet scaled 1:600

0	GAMMA RAY (GAPI)	200		MEDIUM INDUCTION	30	DENSITY POROSITY (pu)	0
6	DCAL (in)	16		0.2 (Ohm-m) 2000	30	CNLS (pu)	0
6	DCAL (in)	16		DEEP INDUCTION			
				0.2 (Ohm-m) 2000			

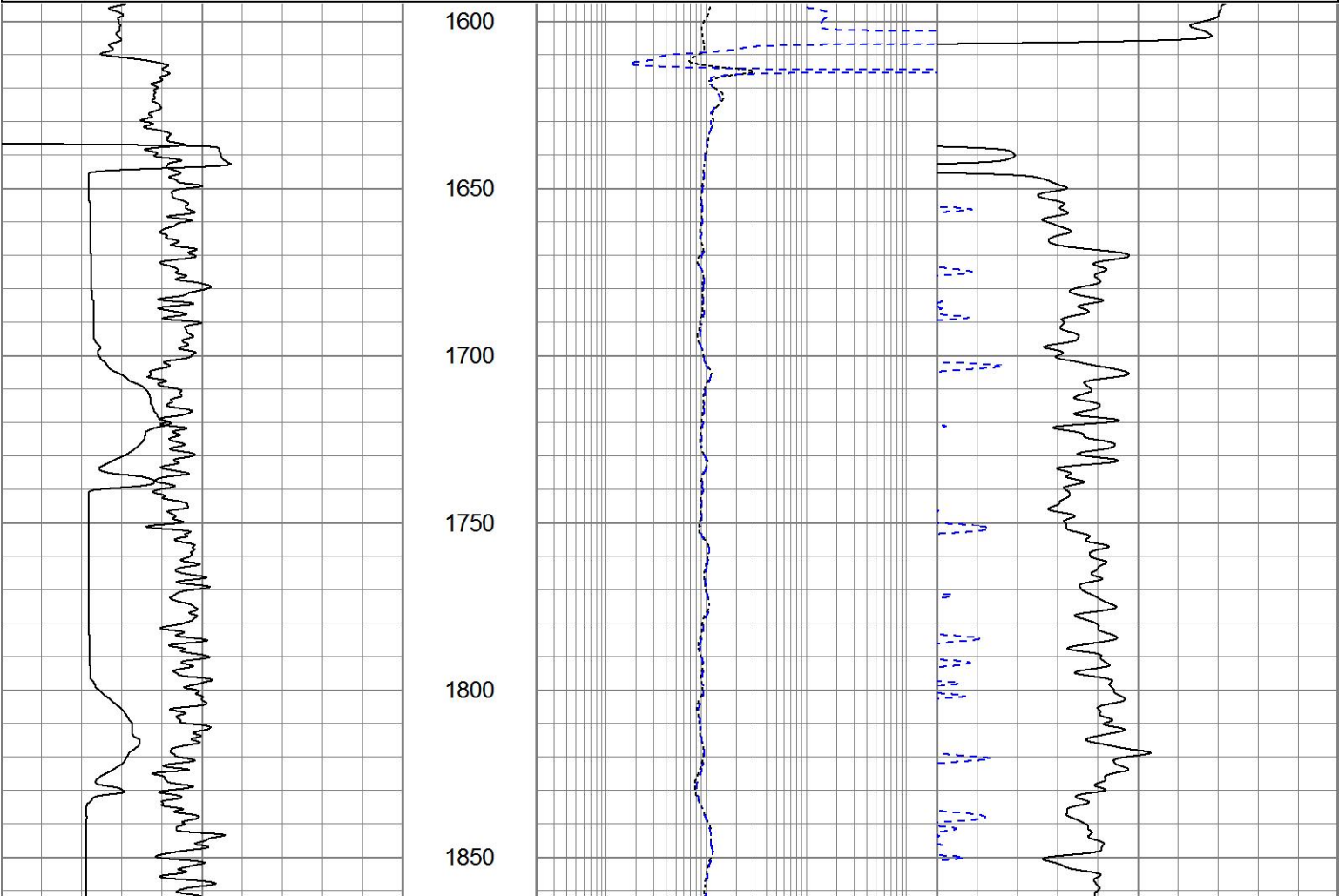

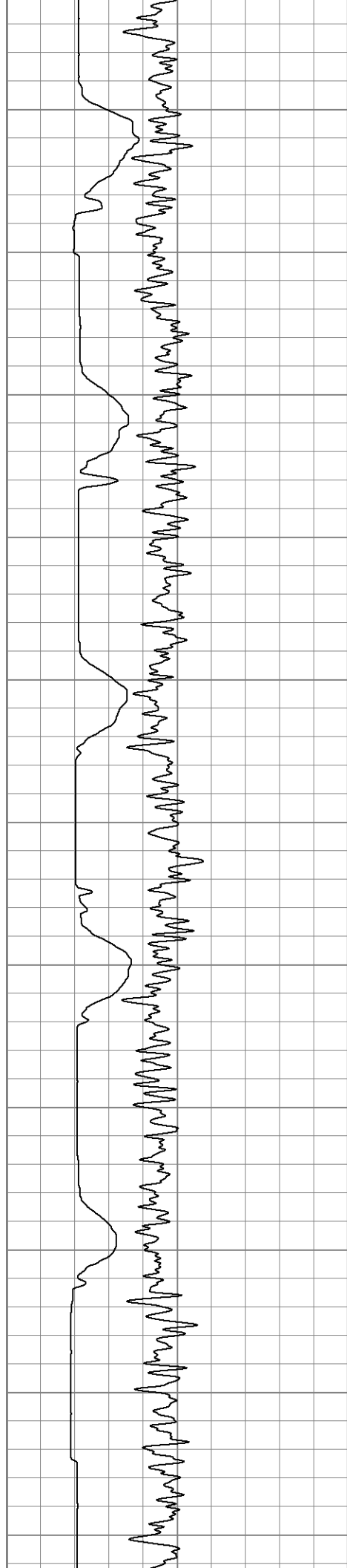

1900

1950

2000

2050

2100

2150

2200

2250

2300

2350

2400

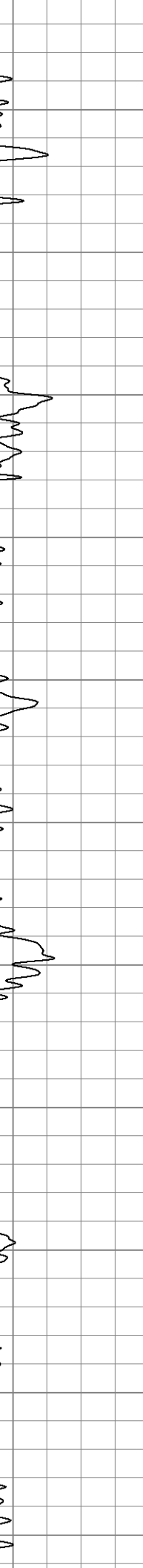
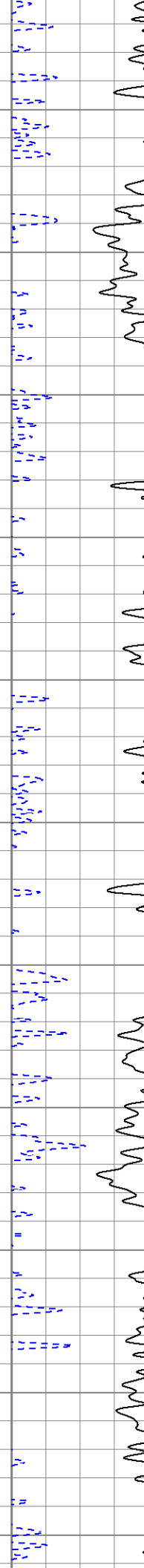
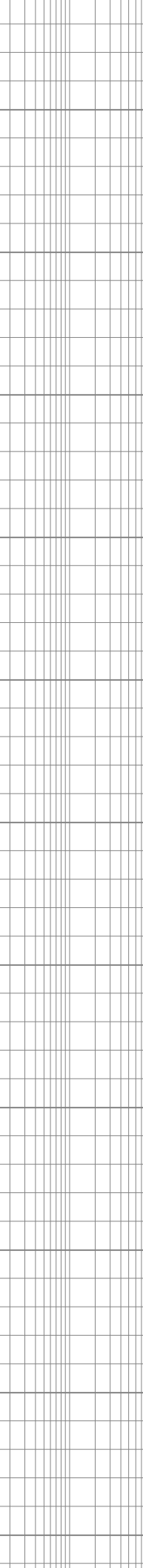
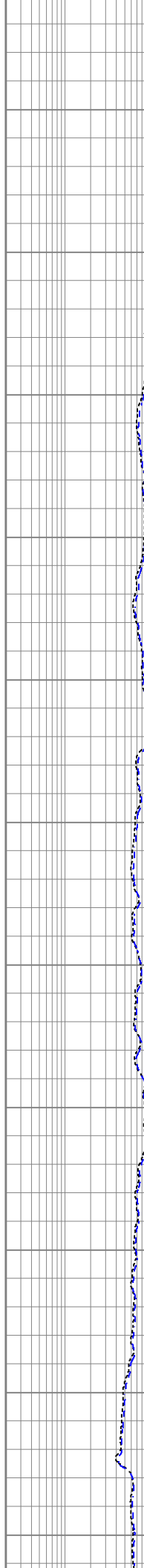

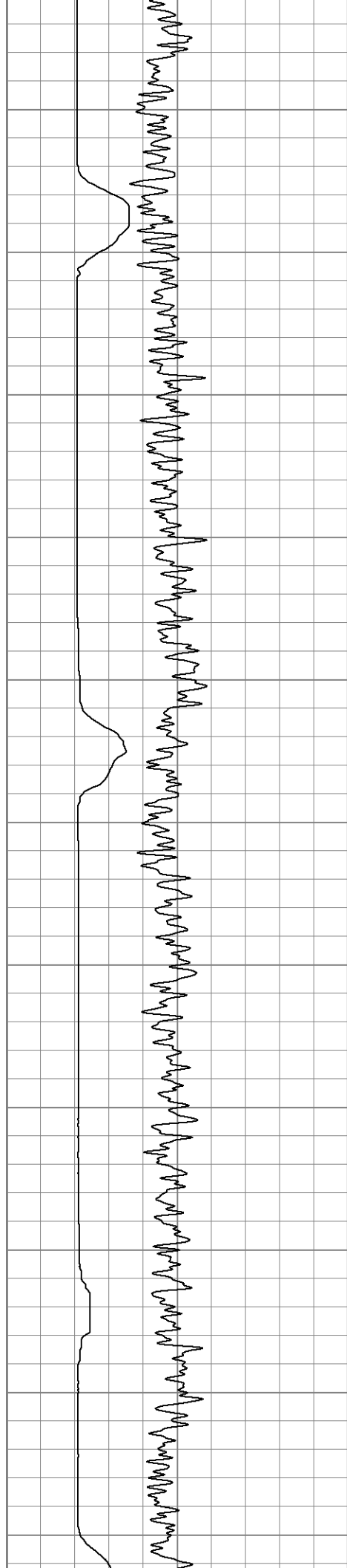

2450

2500

2550

2600

2650

2700

2750

2800

2850

2900

2950

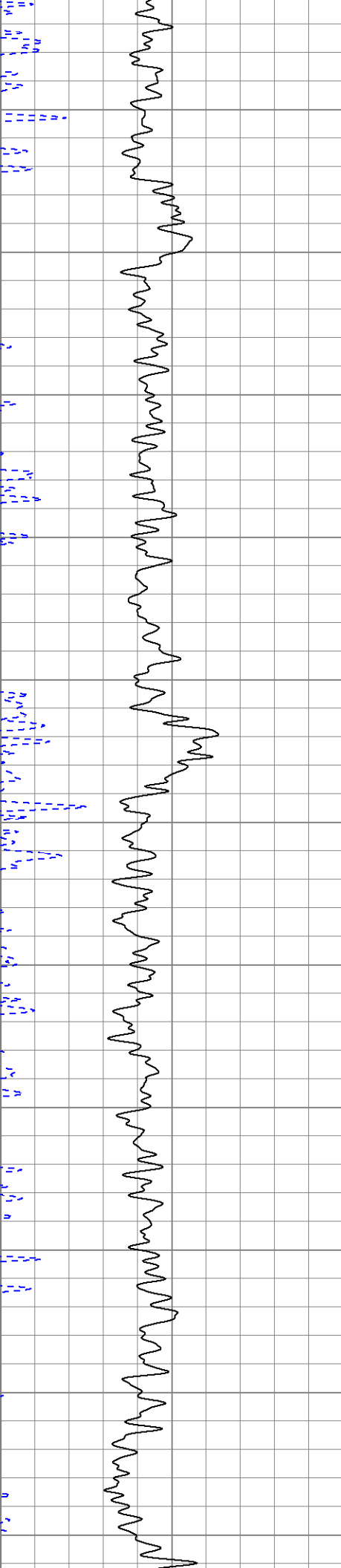
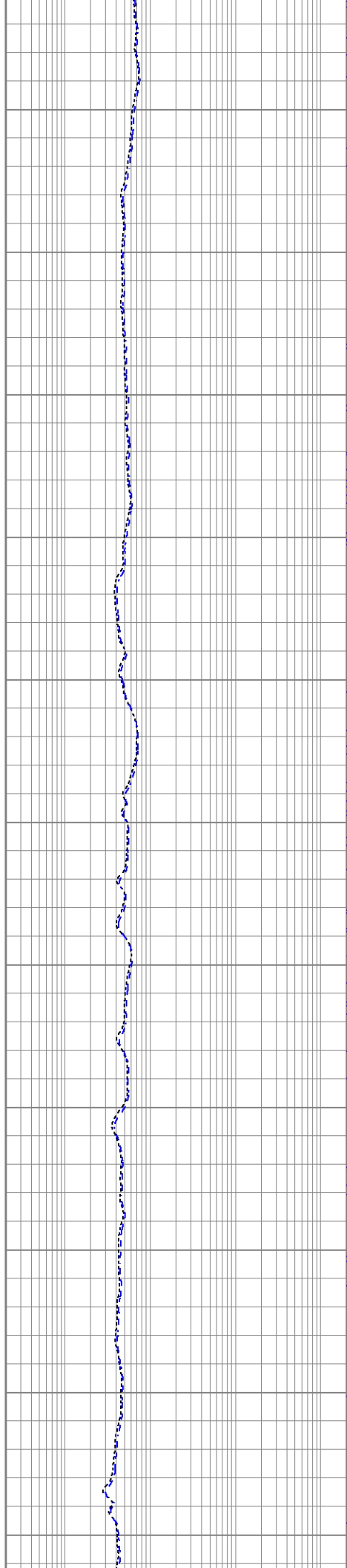

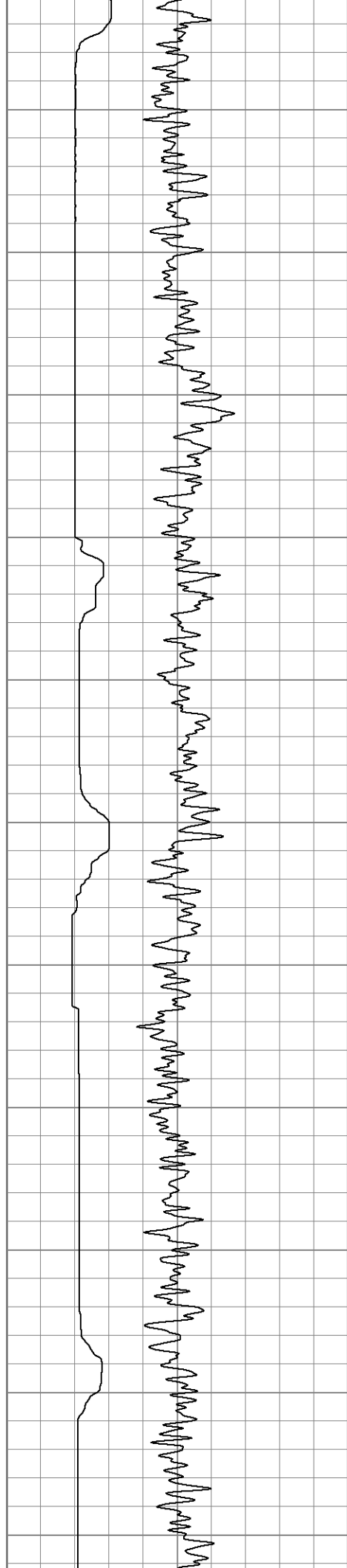

3000

3050

3100

3150

3200

3250

3300

3350

3400

3450

3500

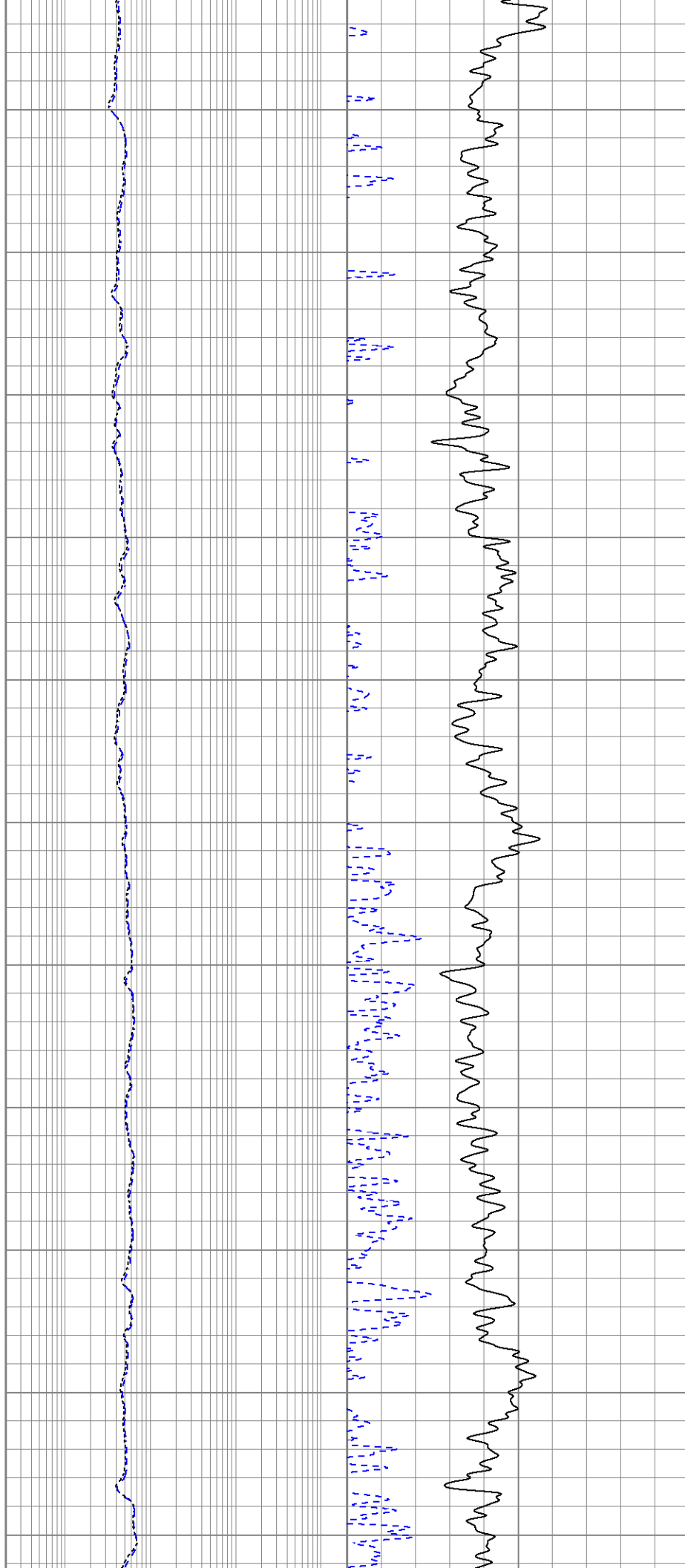

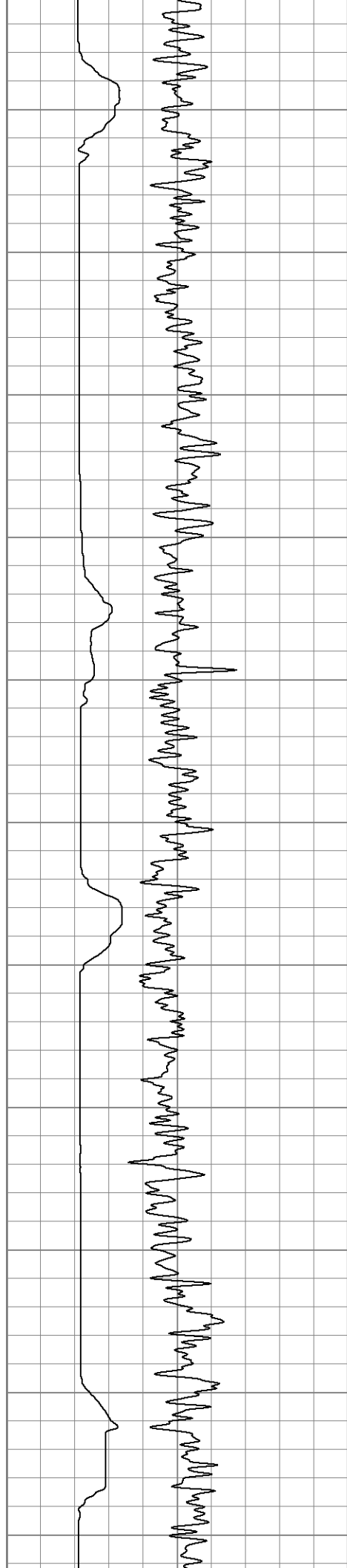

3550

3600

3650

3700

3750

3800

3850

3900

3950

4000

4050

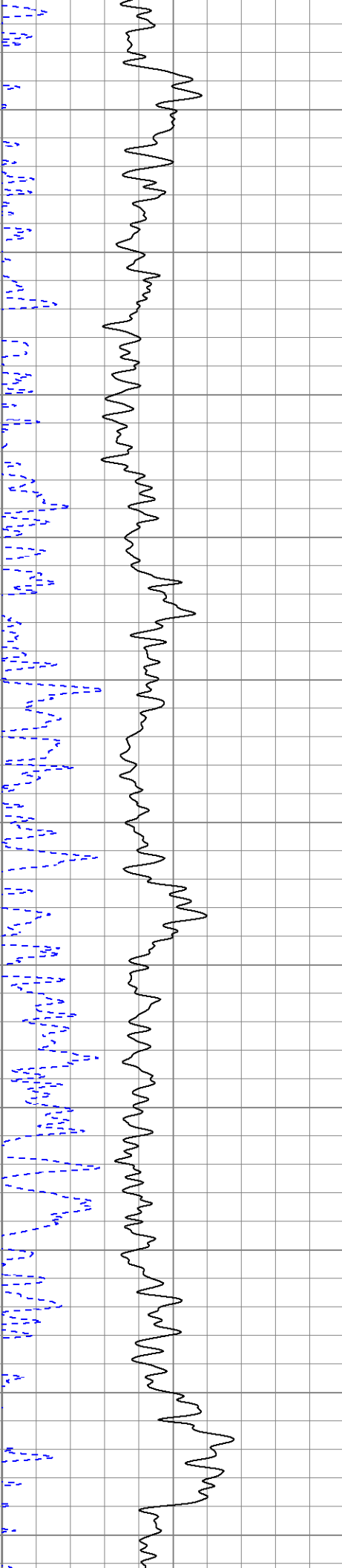
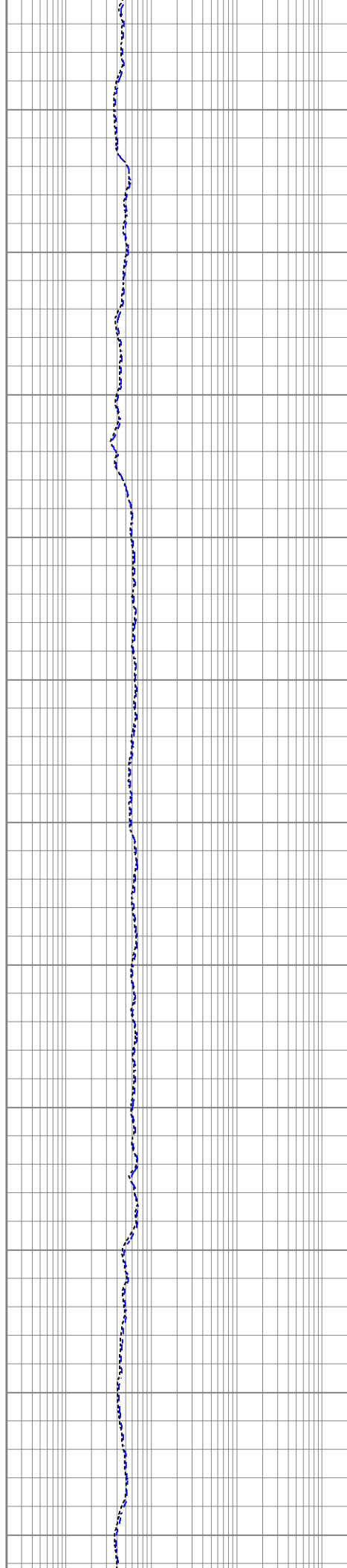

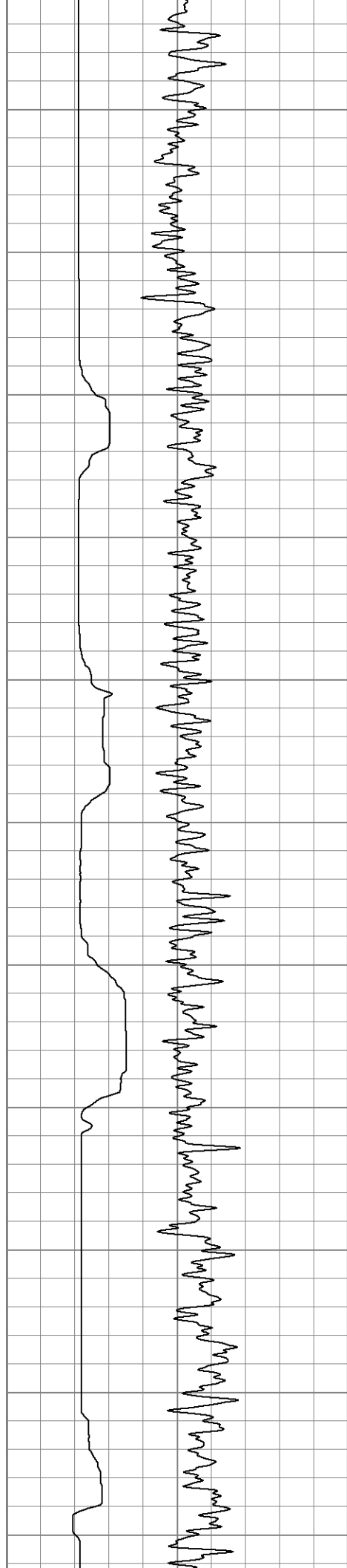

4100

4150

4200

4250

4300

4350

4400

4450

4500

4550

4600

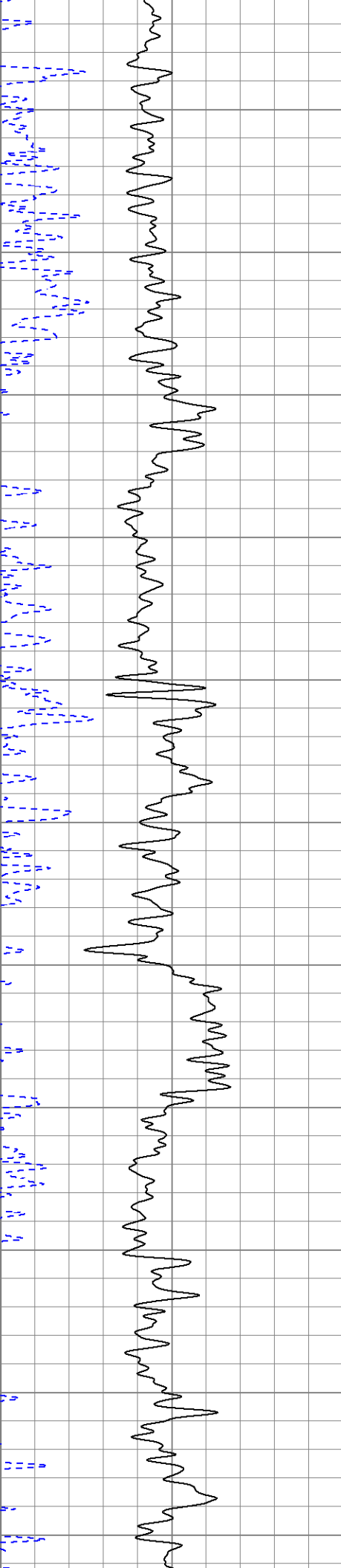
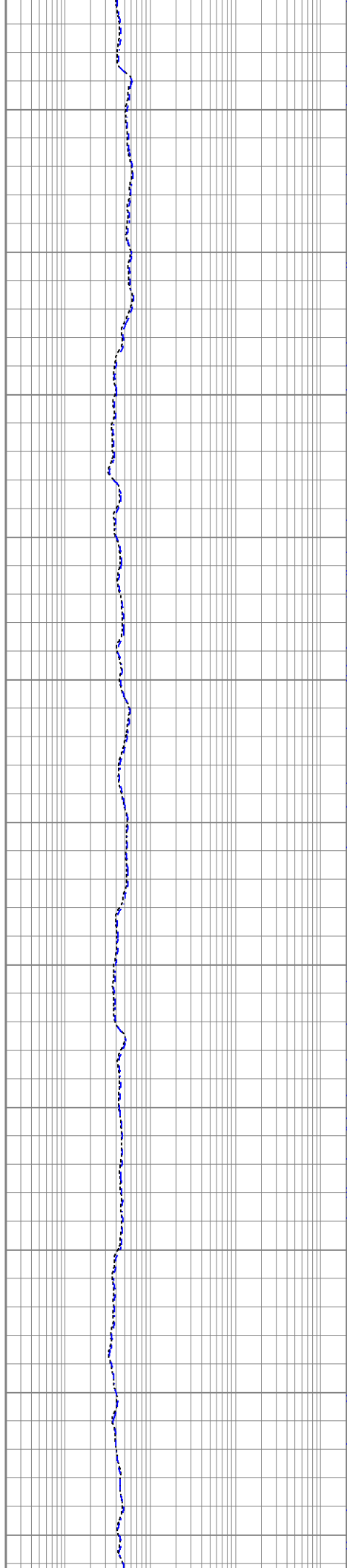

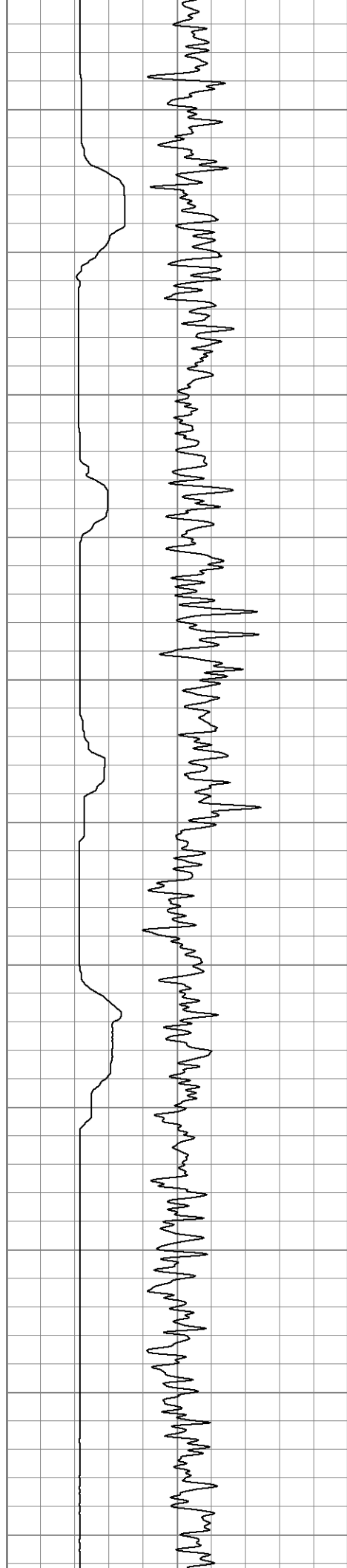

4650

4700

4750

4800

4850

4900

4950

5000

5050

5100

5150

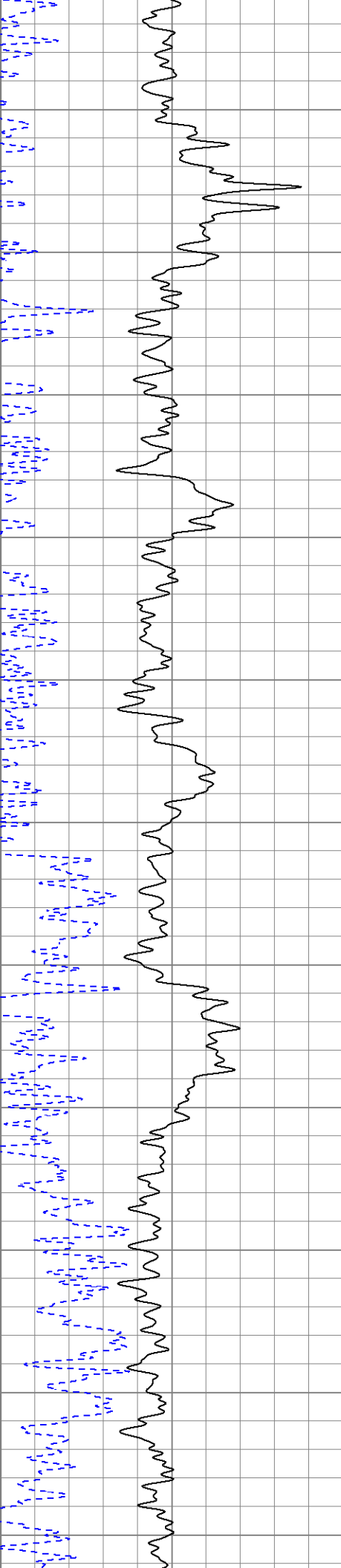
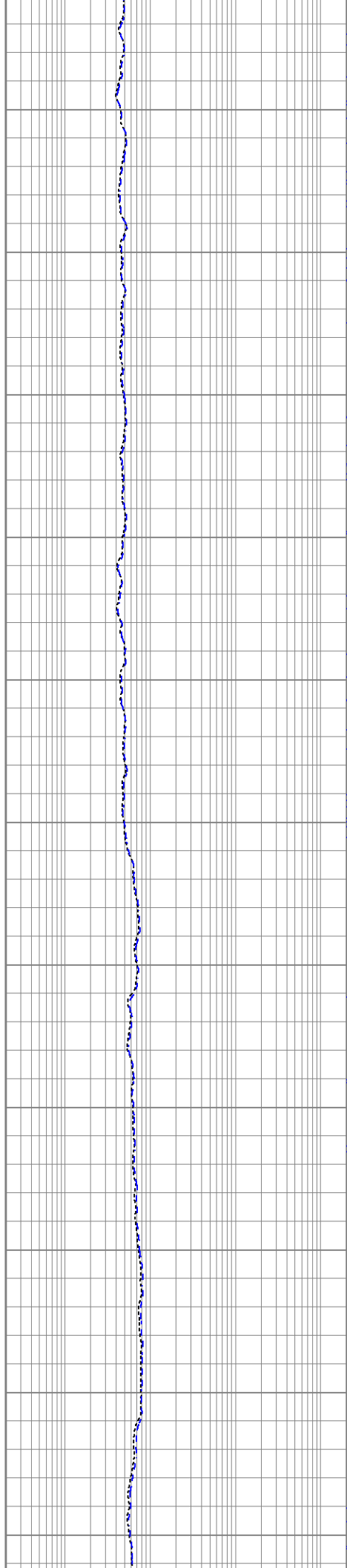

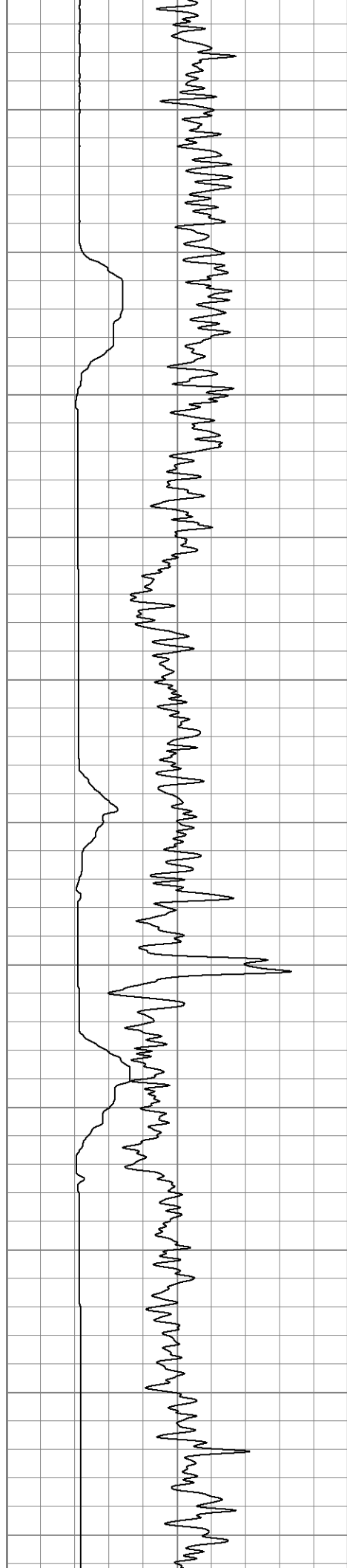

5200

5250

5300

5350

5400

5450

5500

5550

5600

5650

5700

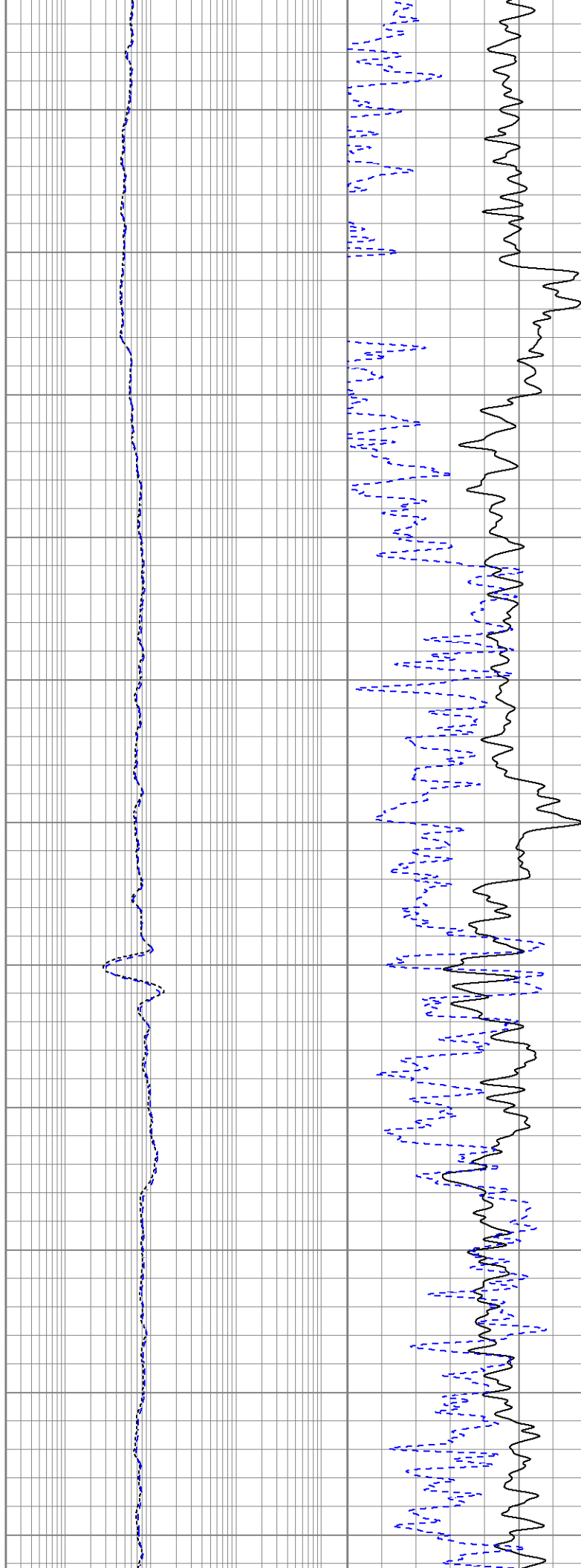

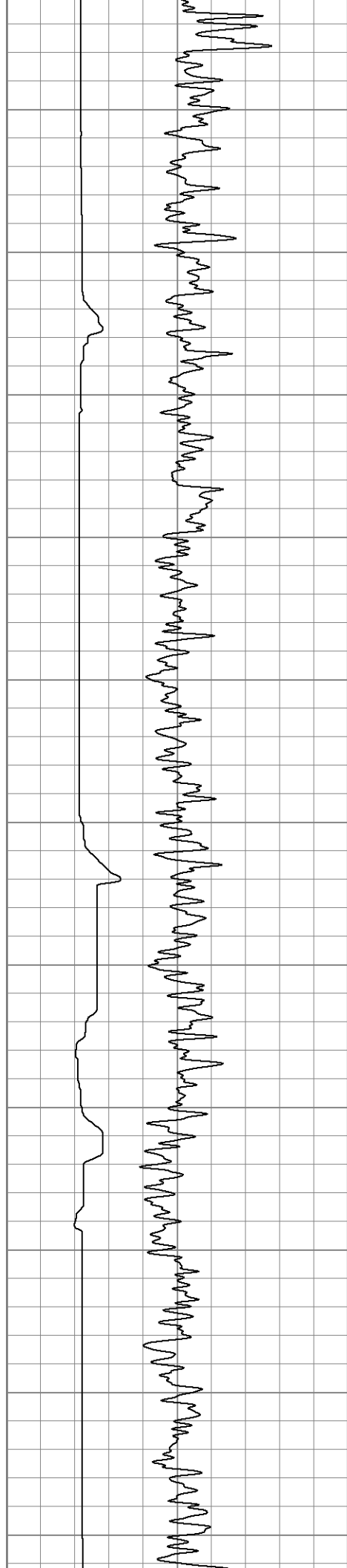

5750

5800

5850

5900

5950

6000

6050

6100

6150

6200

6250

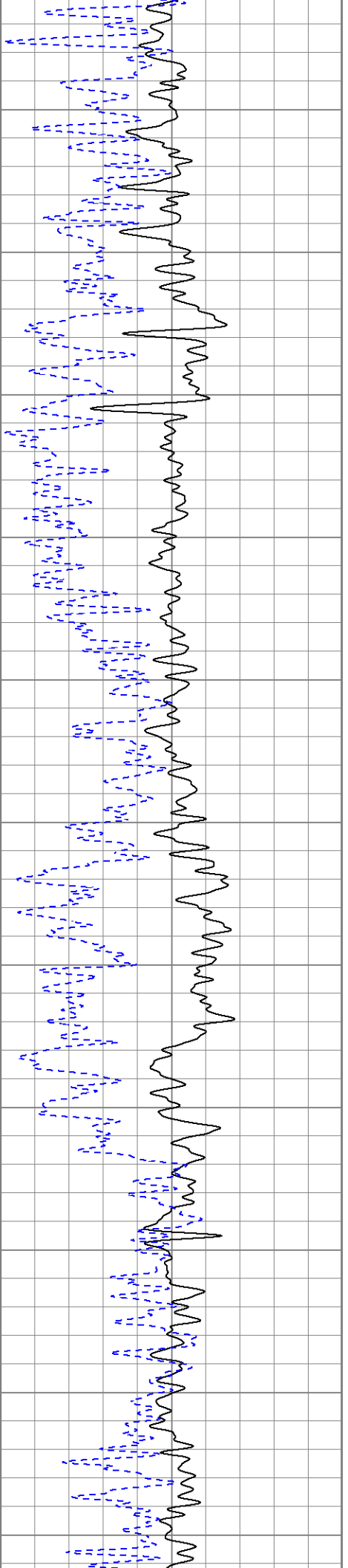
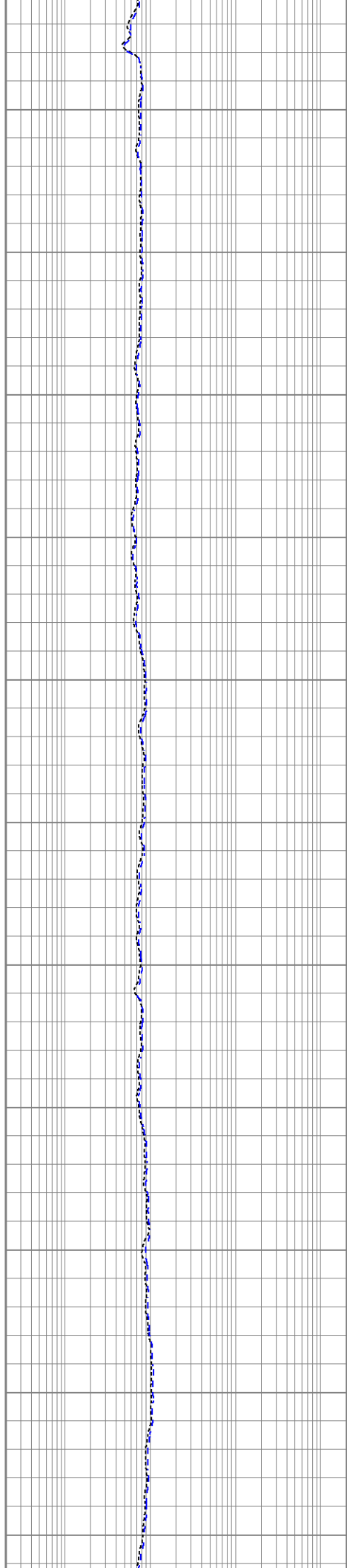

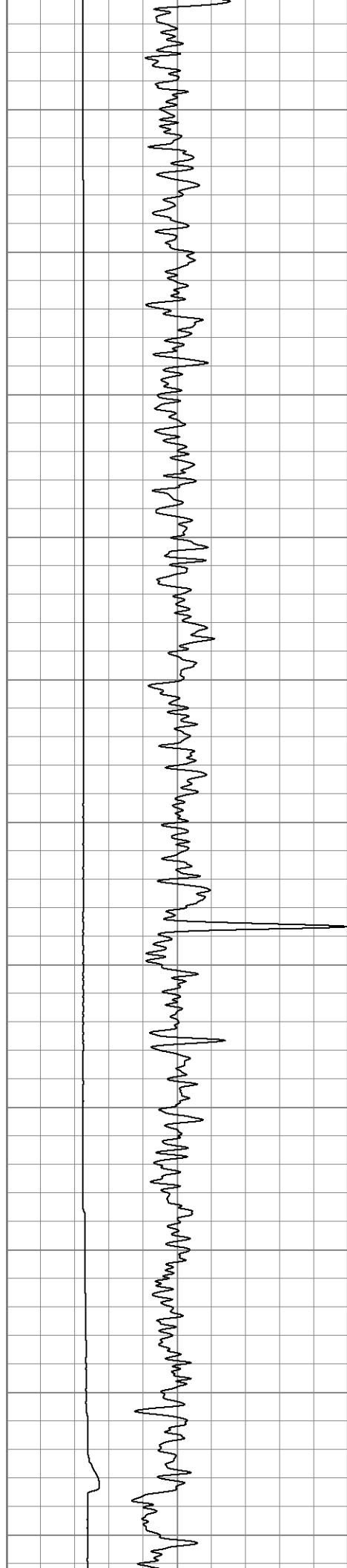

6300

6350

6400

6450

6500

6550

6600

6650

6700

6750

6800

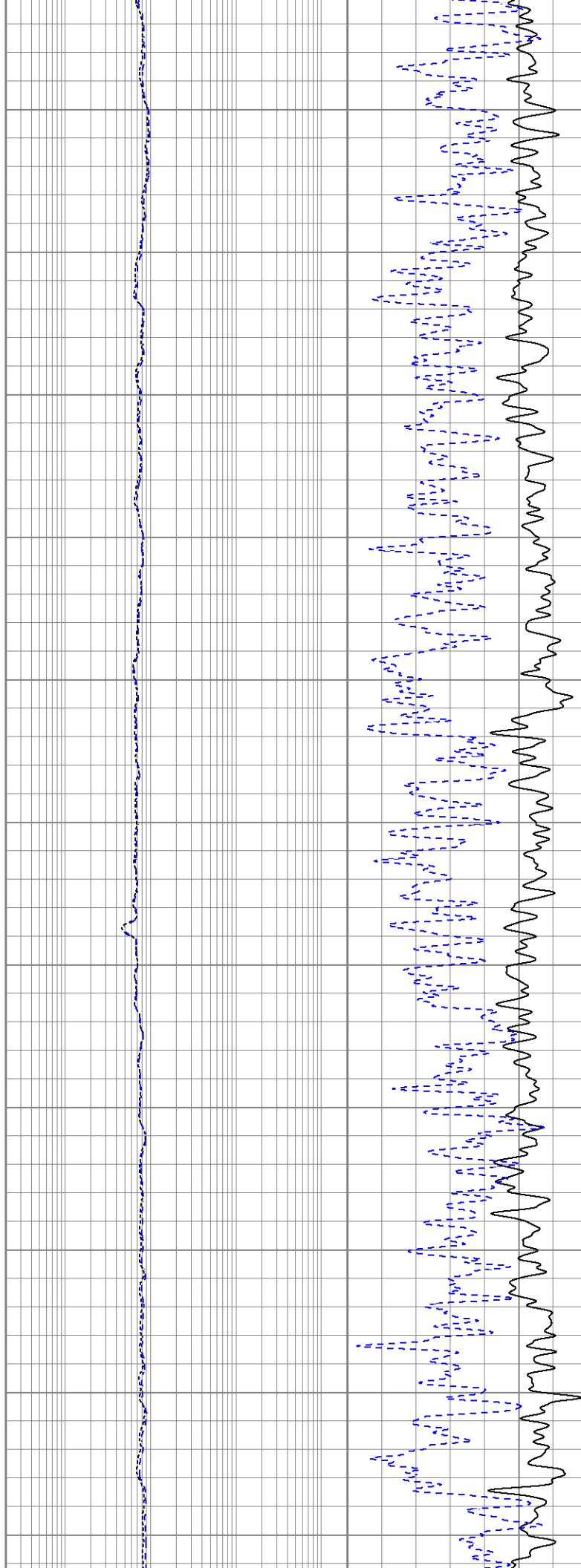

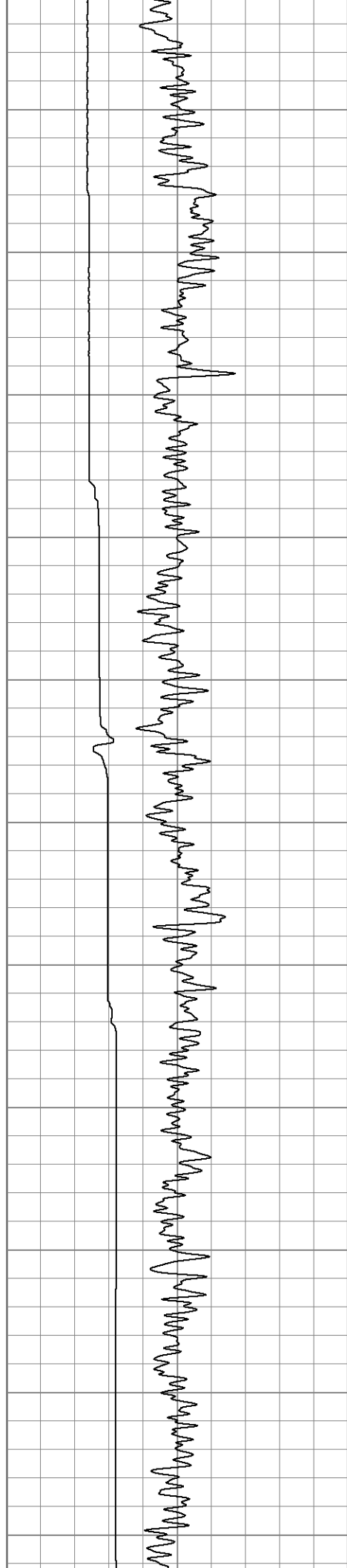

6850

6900

6950

7000

7050

7100

7150

7200

7250

7300

7350

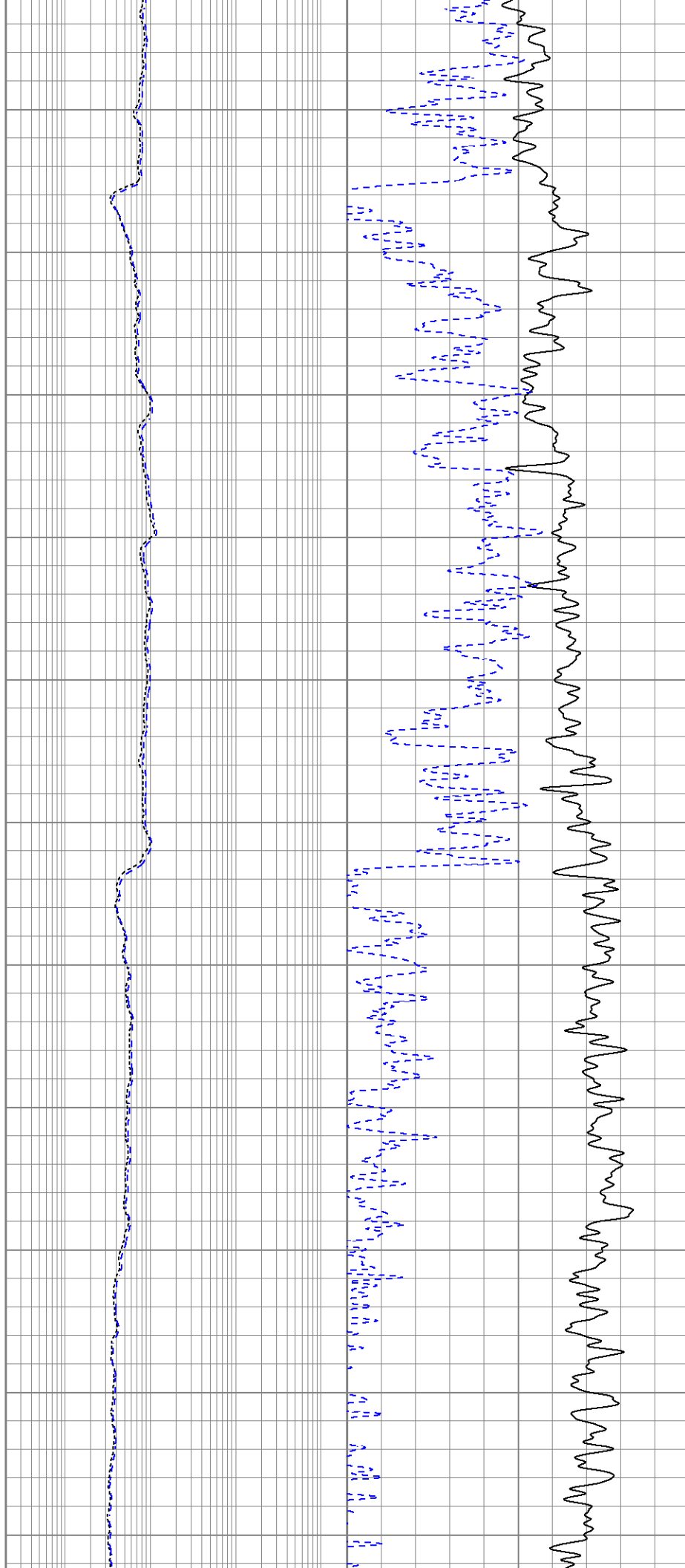

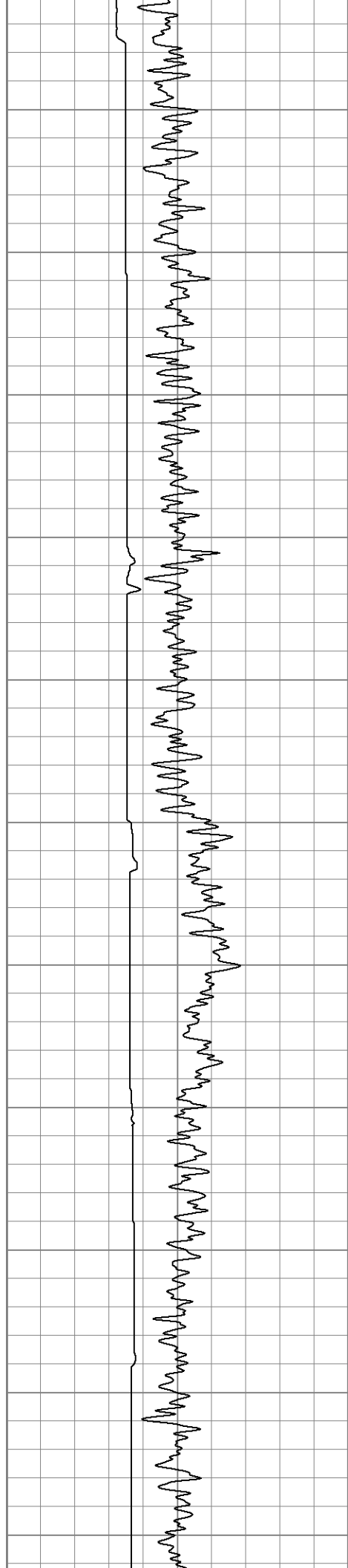

7400

7450

7500

7550

7600

7650

7700

7750

7800

7850

7900

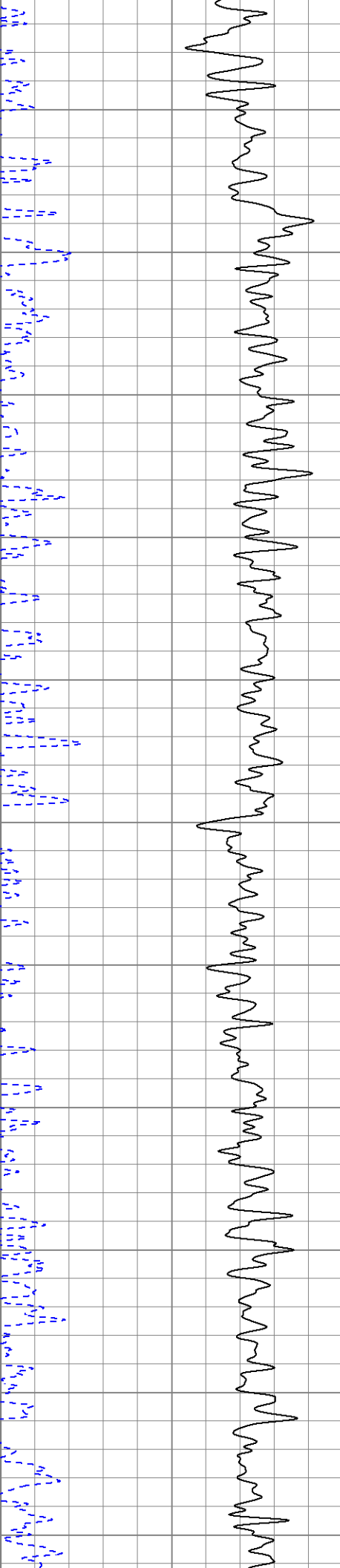
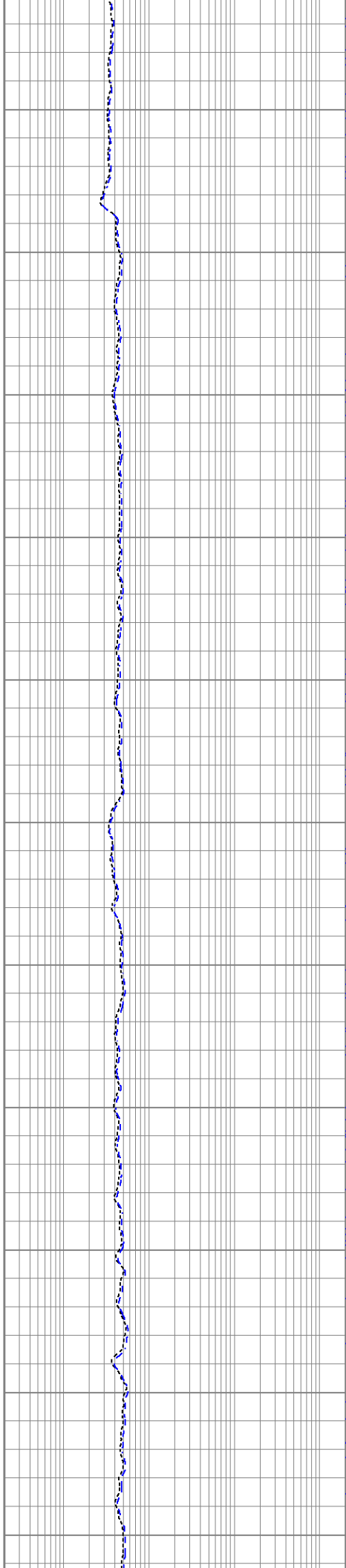

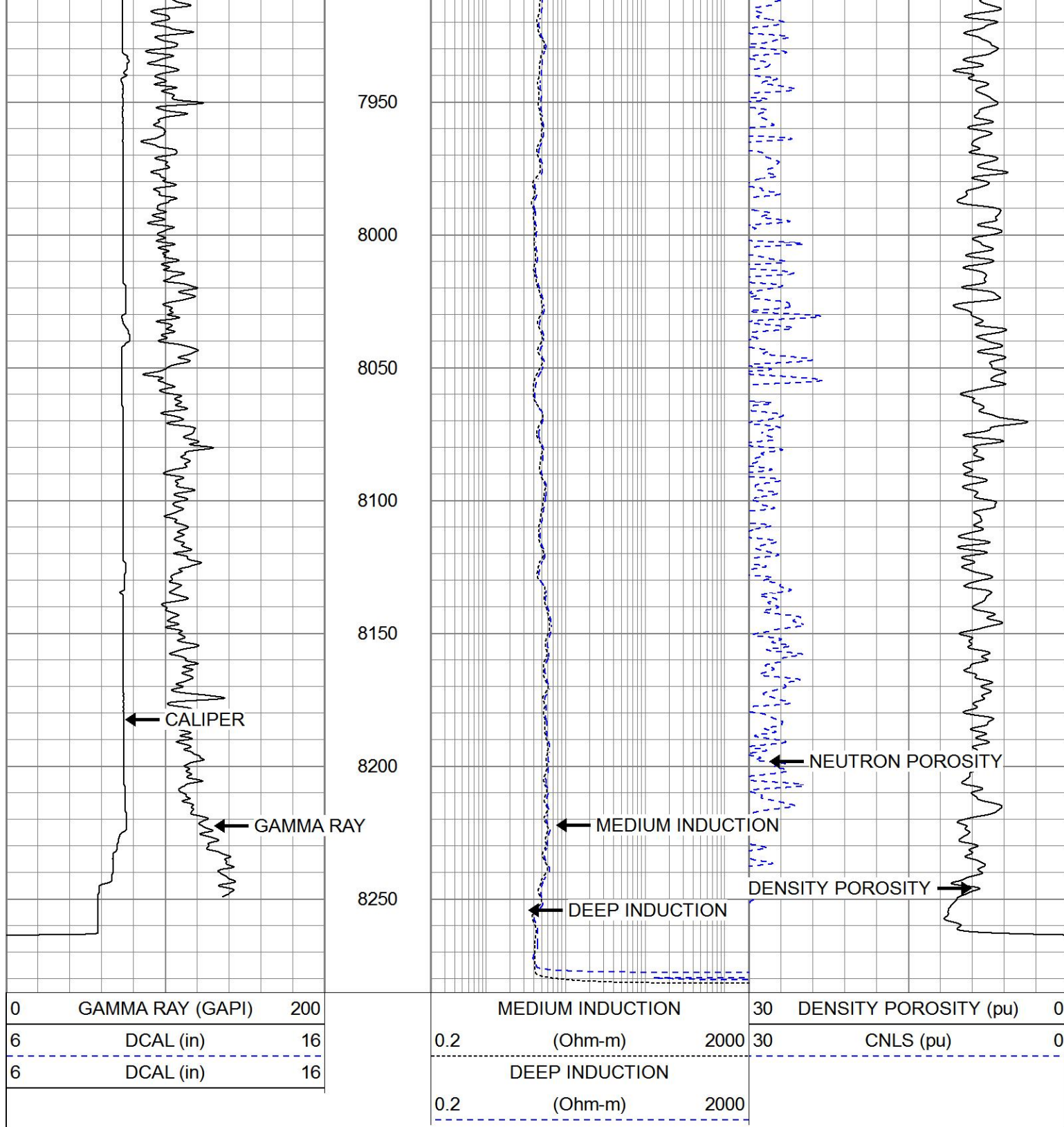

MAIN PASS

Database File extraction_coyote_trails.db
 Dataset Pathname stack/pass2.1
 Presentation Format split
 Dataset Creation Sun Feb 18 05:16:23 2018
 Charted by Depth in Feet scaled 1:240

0	GAMMA RAY (GAPI)	200	MEDIUM INDUCTION	30	DENSITY POROSITY (pu)	0
---	------------------	-----	------------------	----	-----------------------	---

6	DCAL (in)	16
6	DCAL (in)	16

0.2	(Ohm-m)	2000	30	CNLS (pu)	0
DEEP INDUCTION					
0.2	(Ohm-m)	2000			

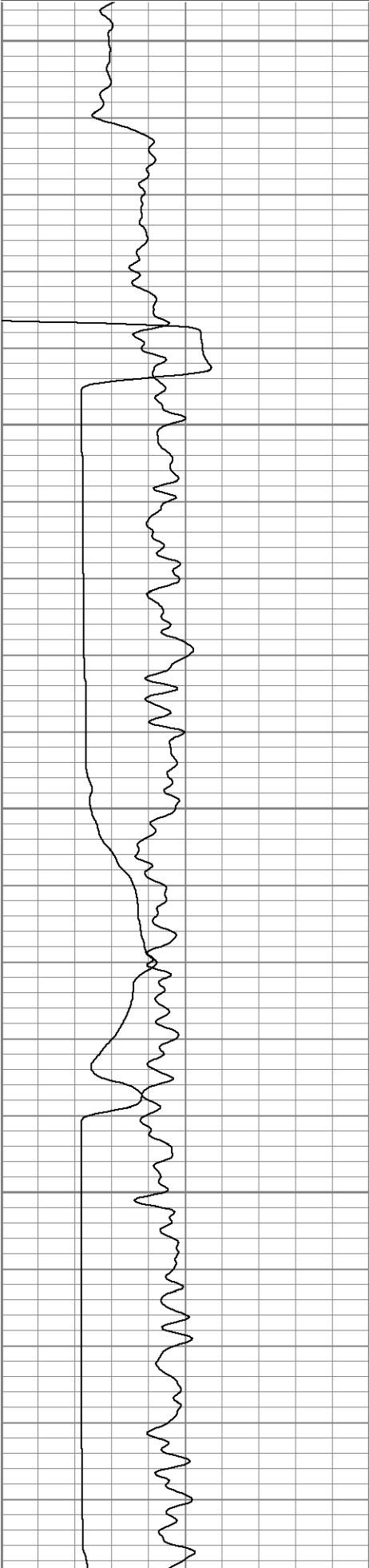

1600

1650

1700

1750

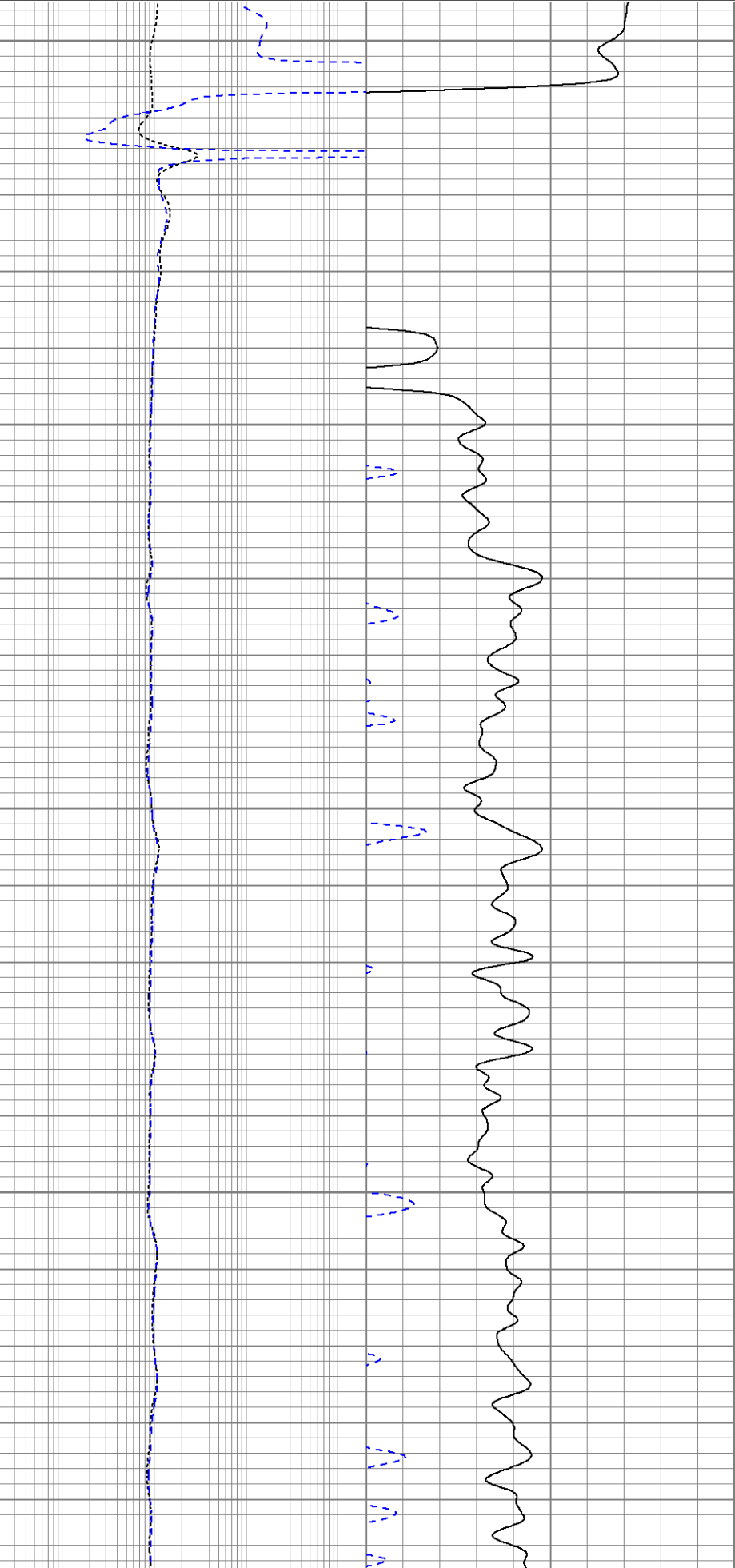

1800

1850

1900

1950

2000

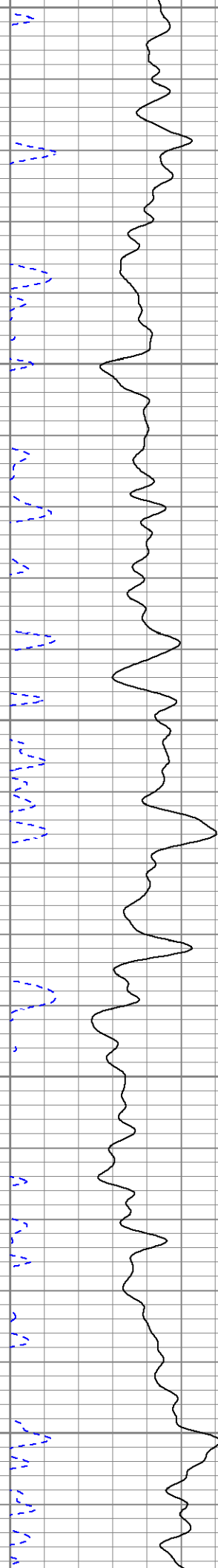

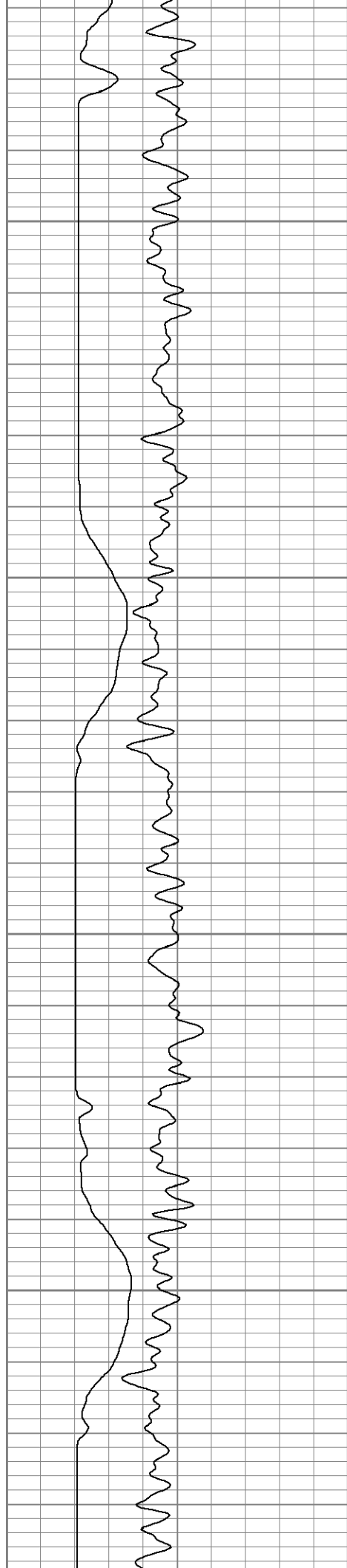

2050

2100

2150

2200

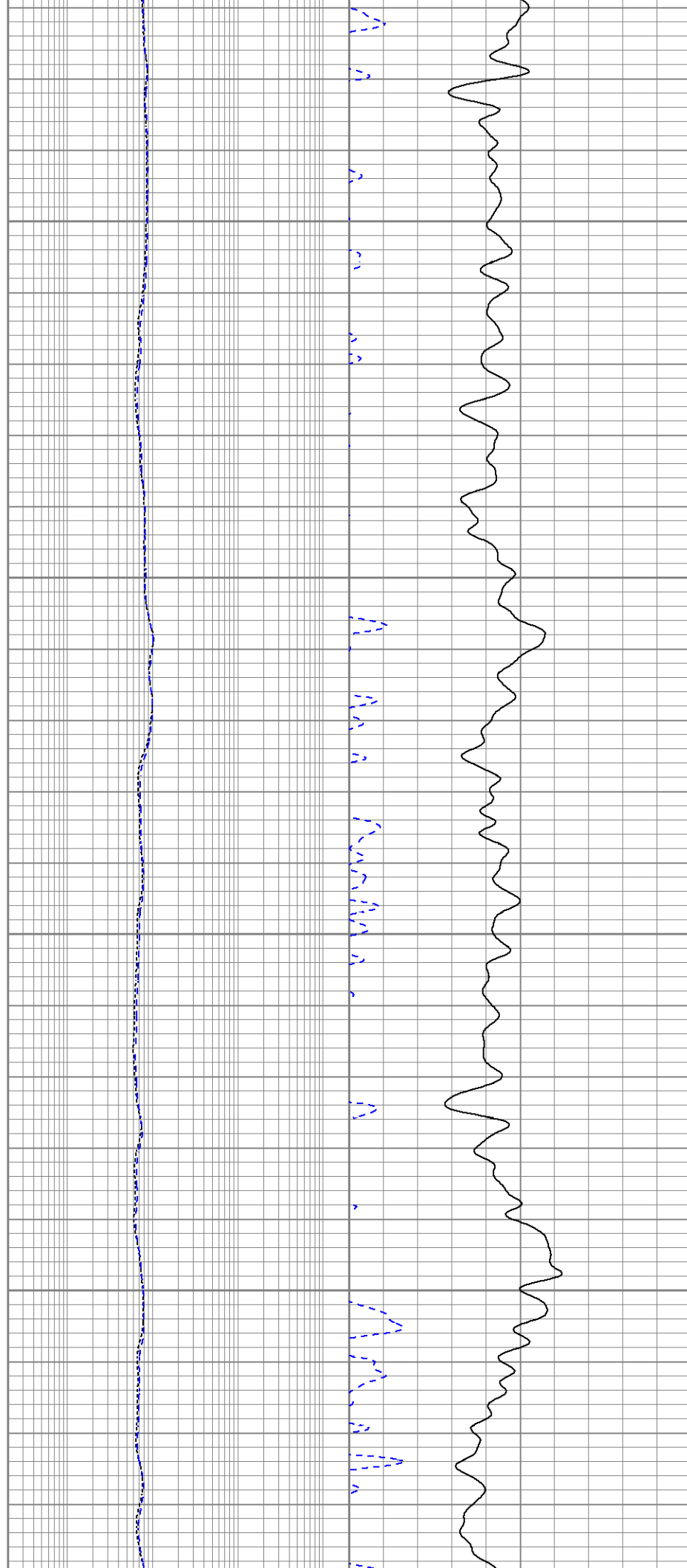

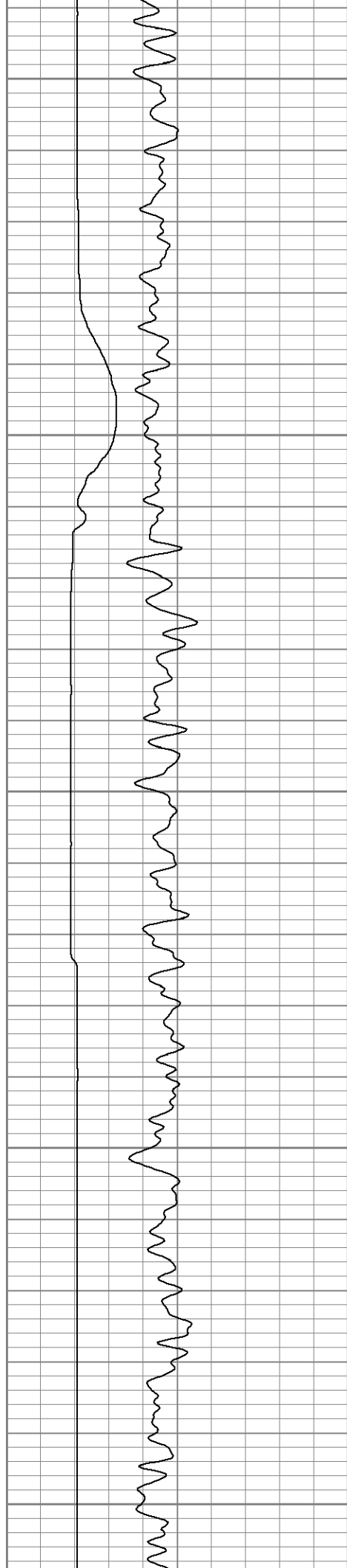

2250

2300

2350

2400

2450

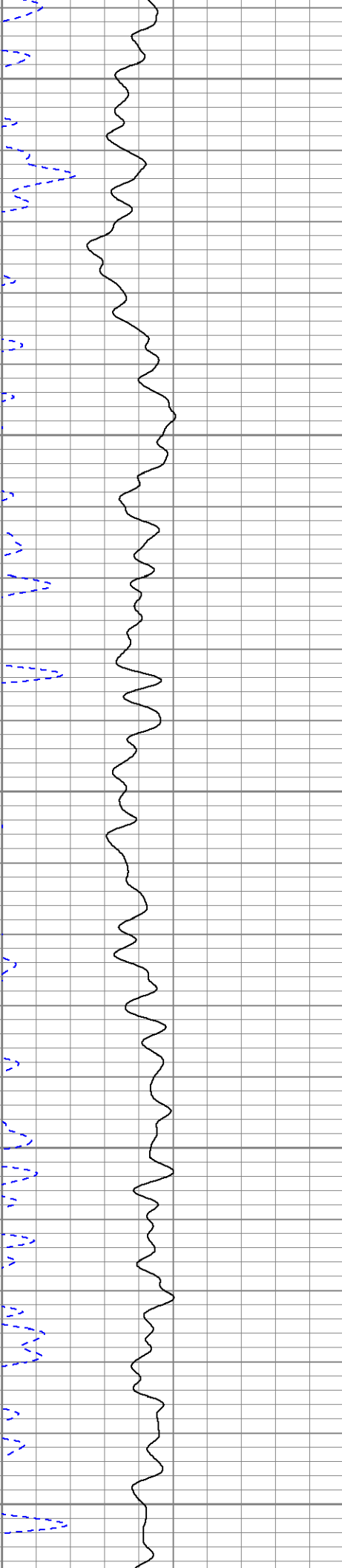
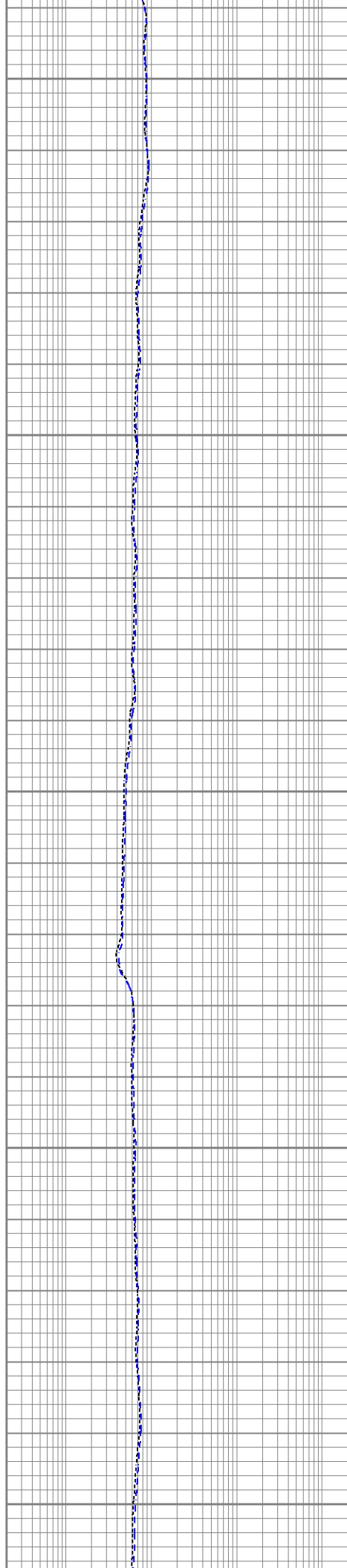

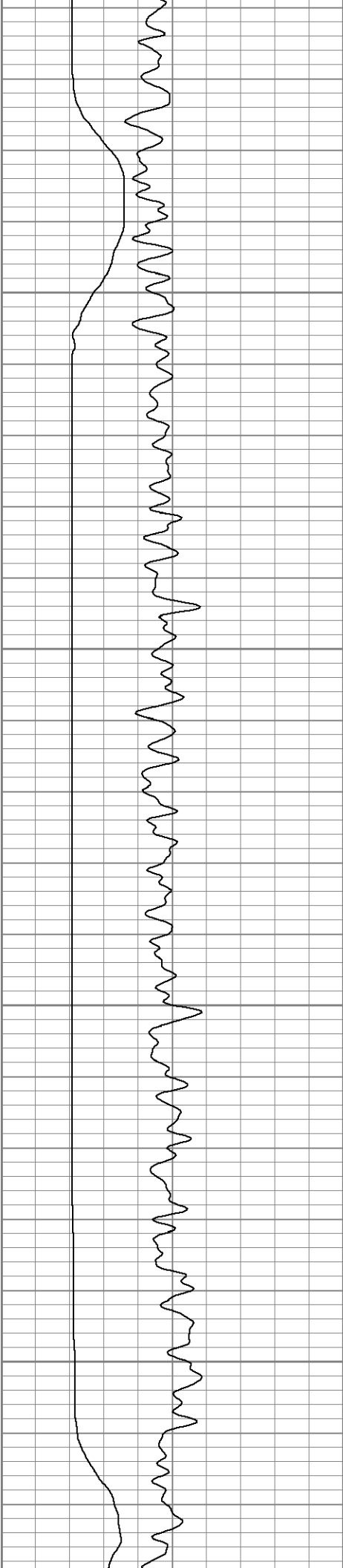

2500

2550

2600

2650

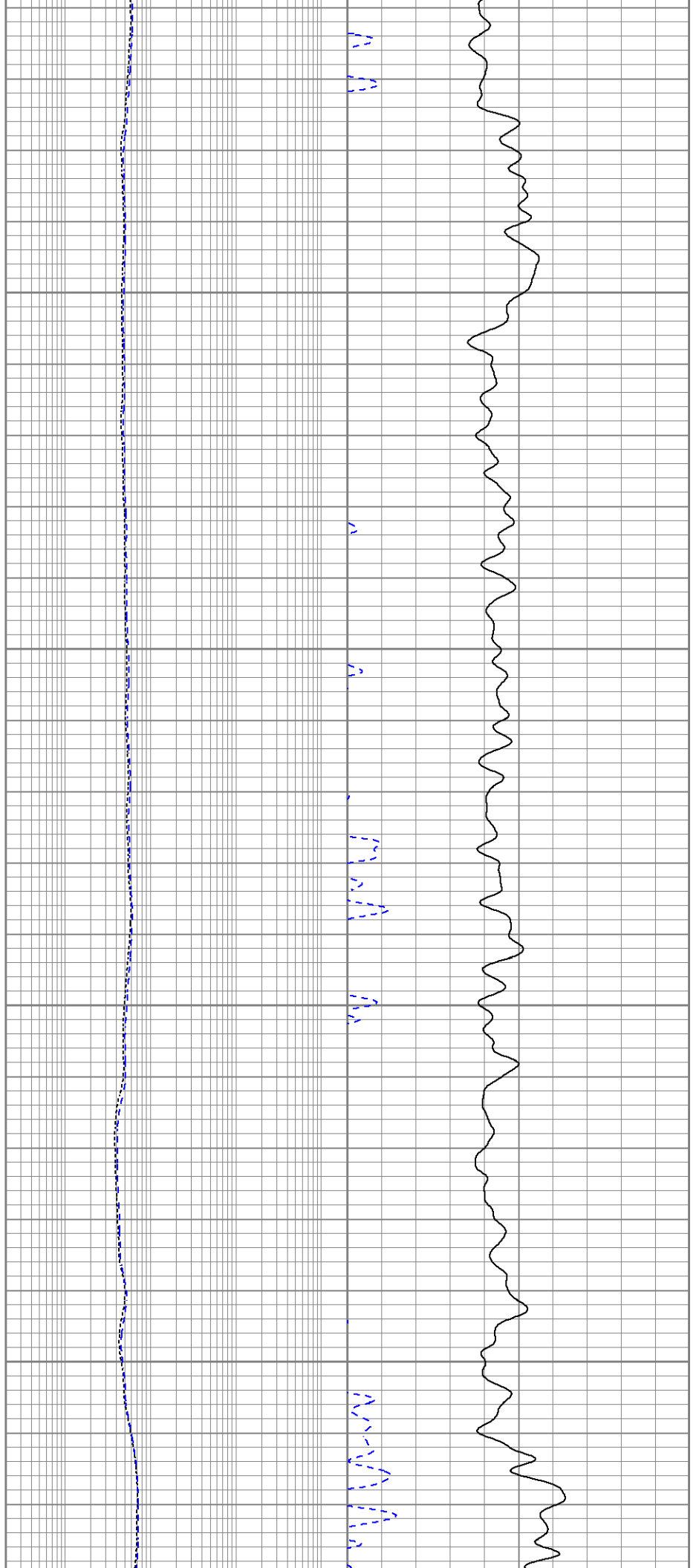

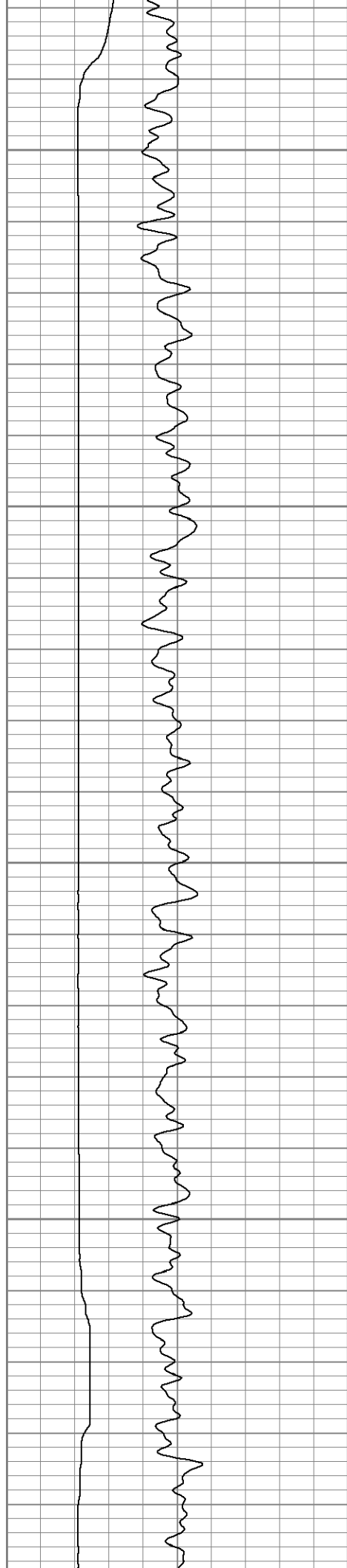

2700

2750

2800

2850

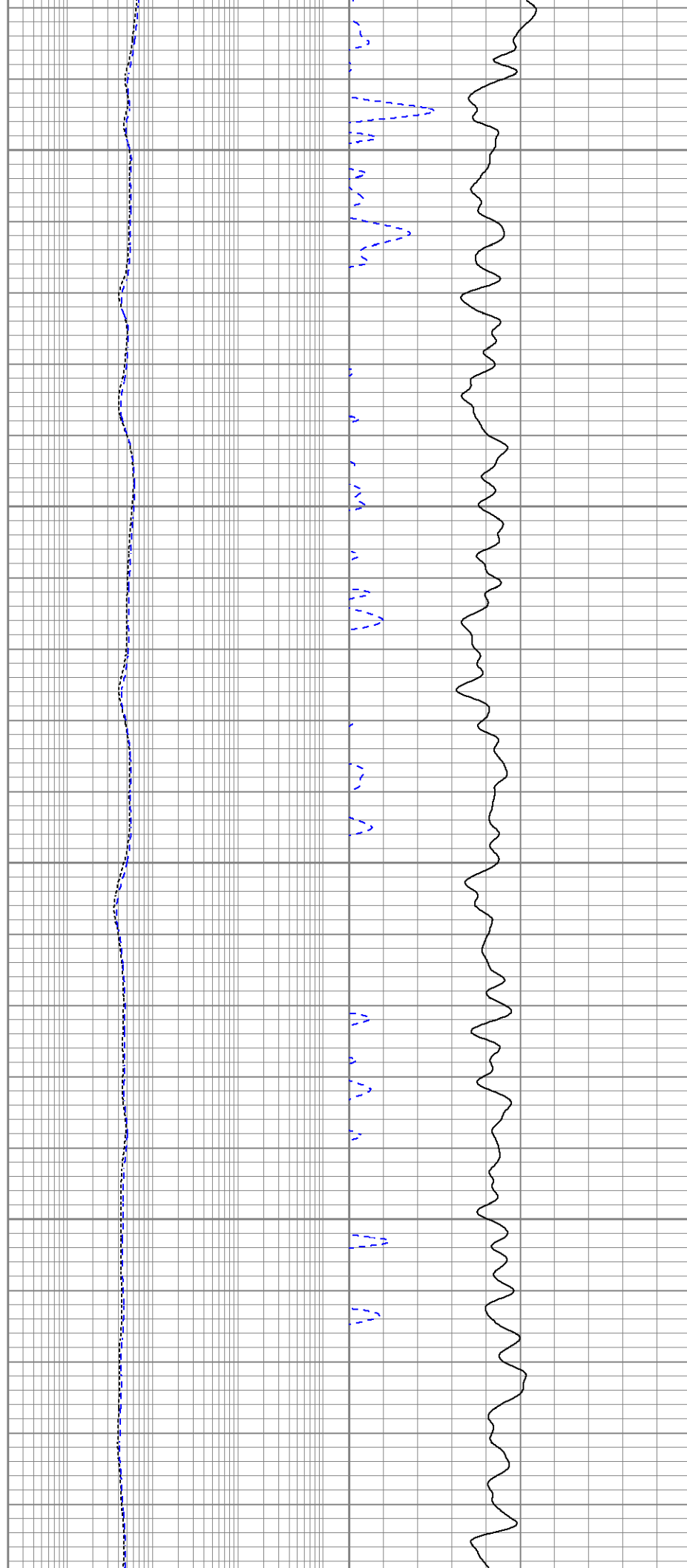

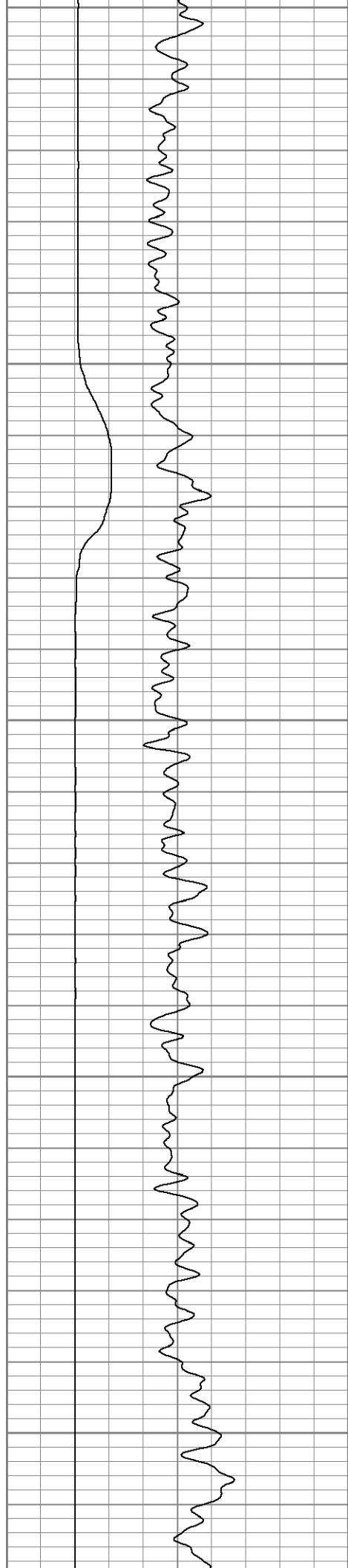

2900

2950

3000

3050

3100

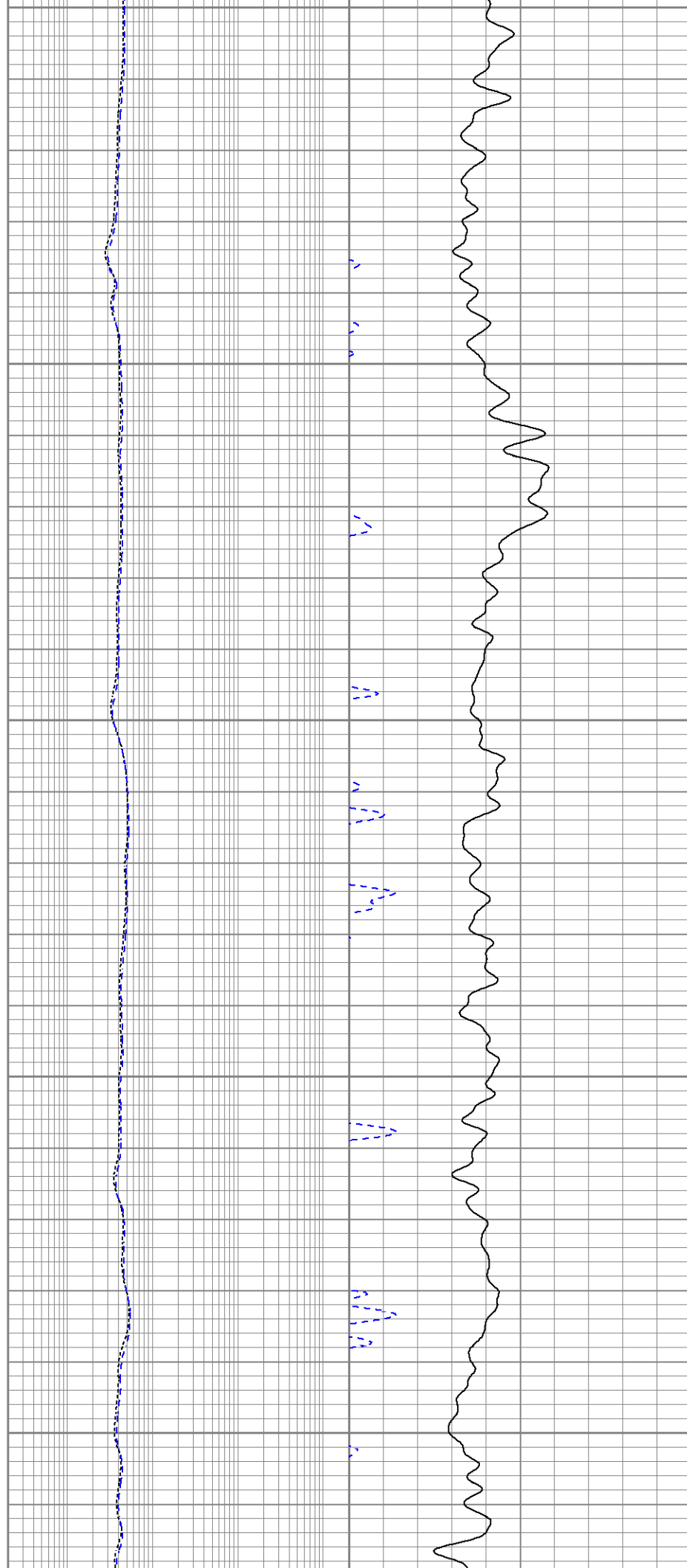

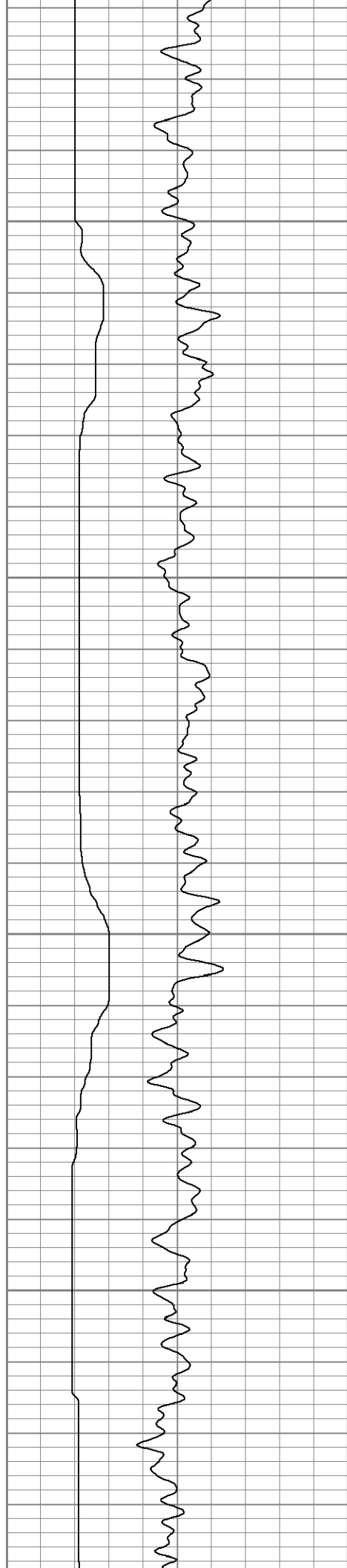

3150

3200

3250

3300

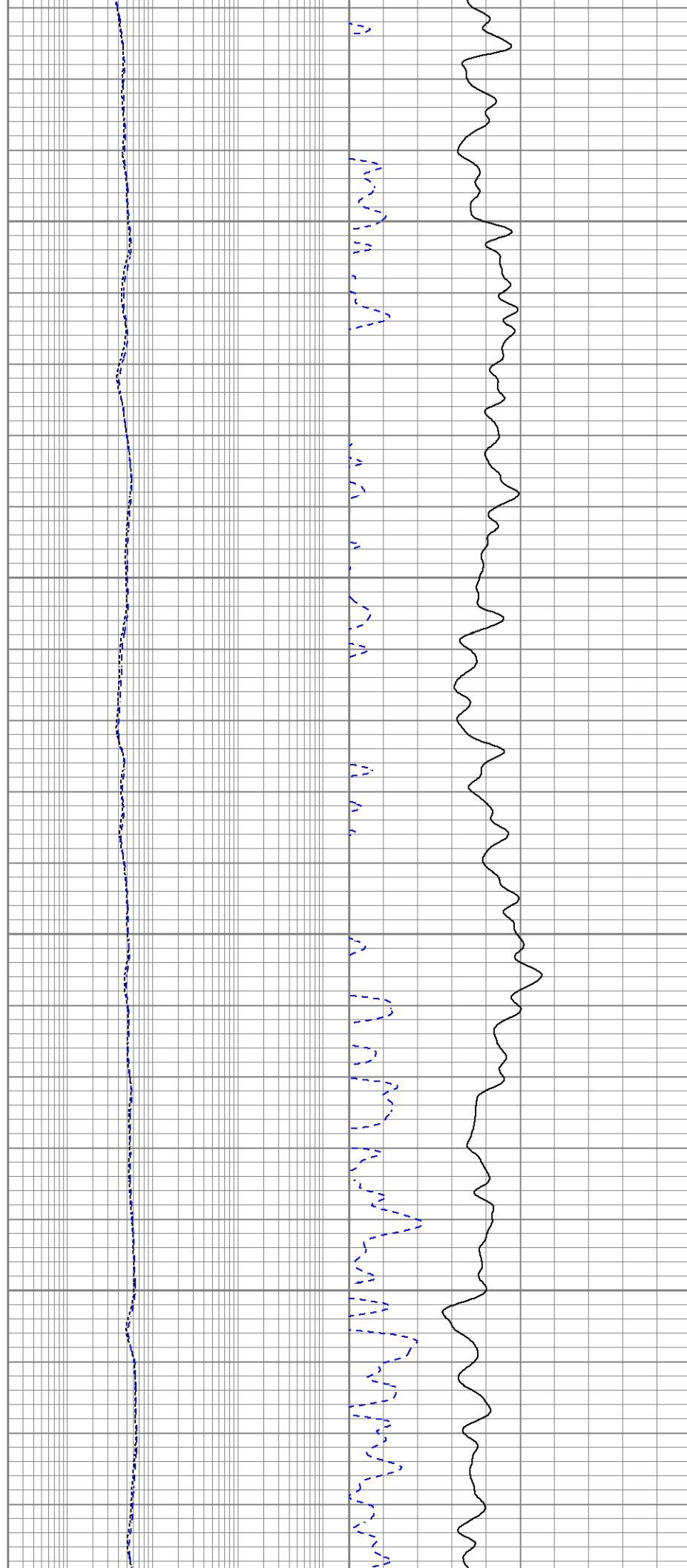

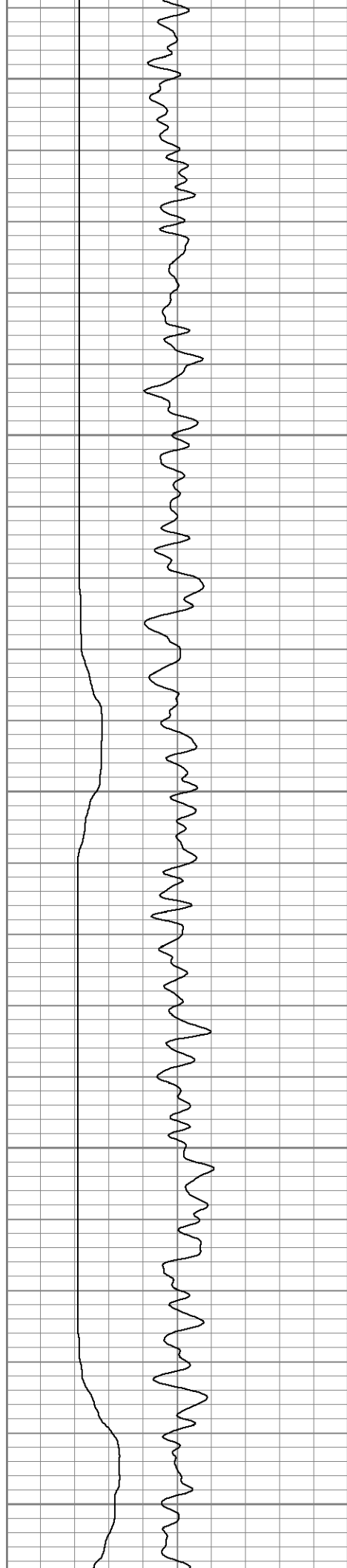

3350

3400

3450

3500

3550

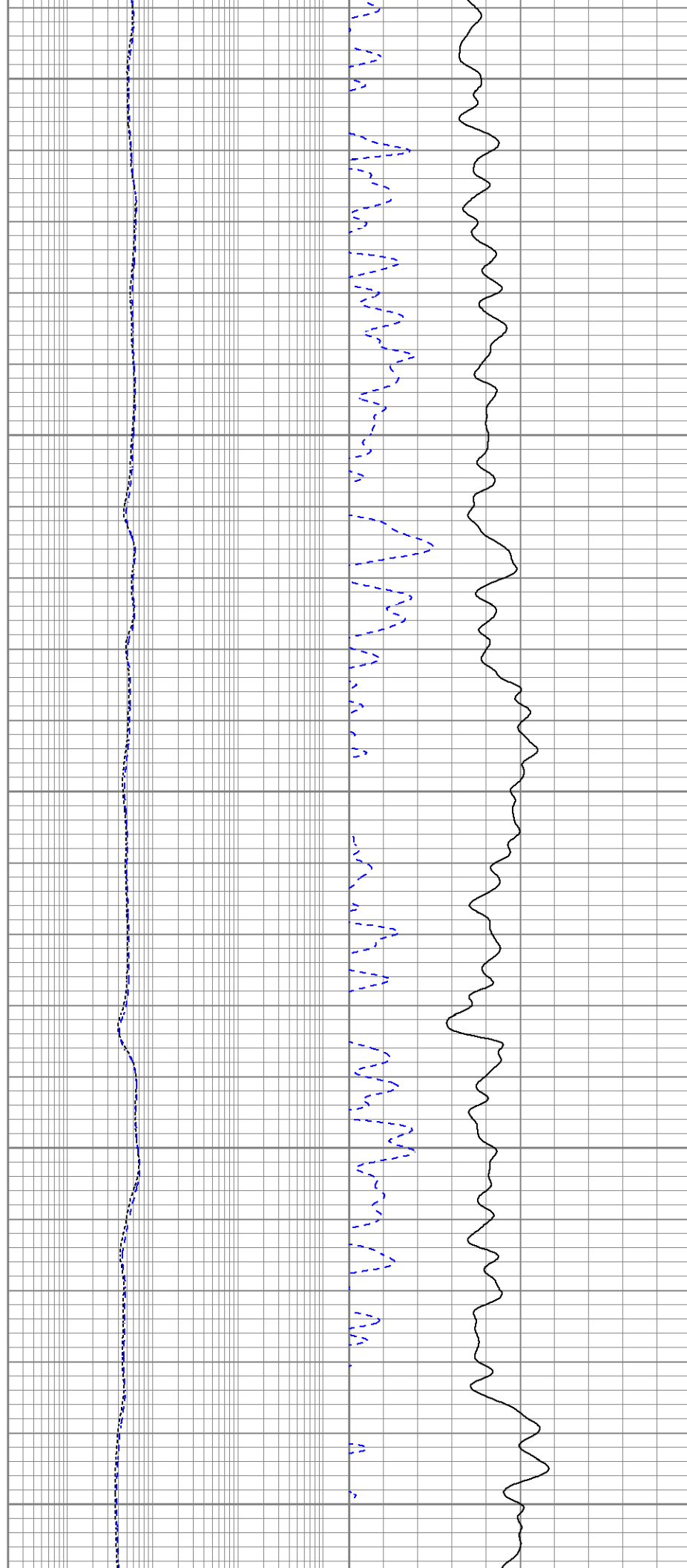

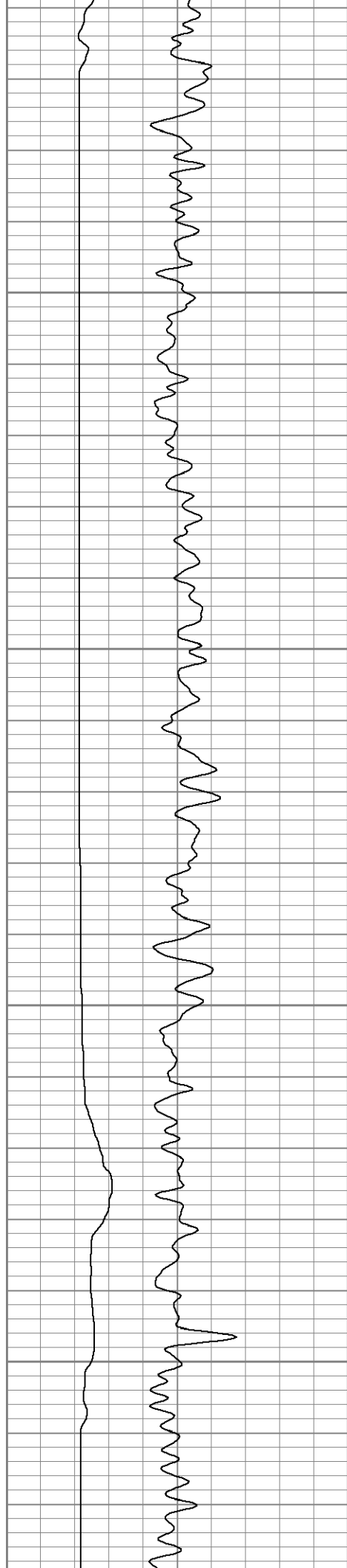

3600

3650

3700

3750

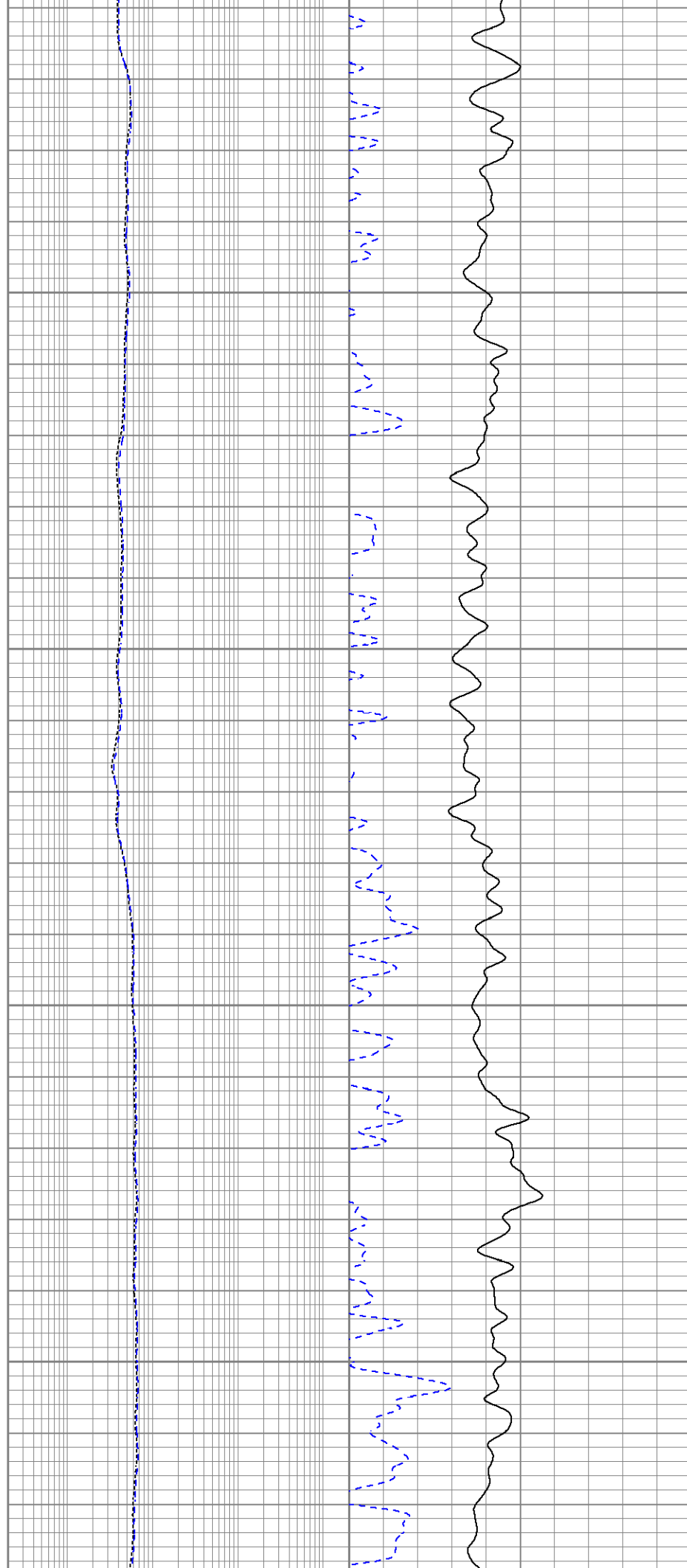

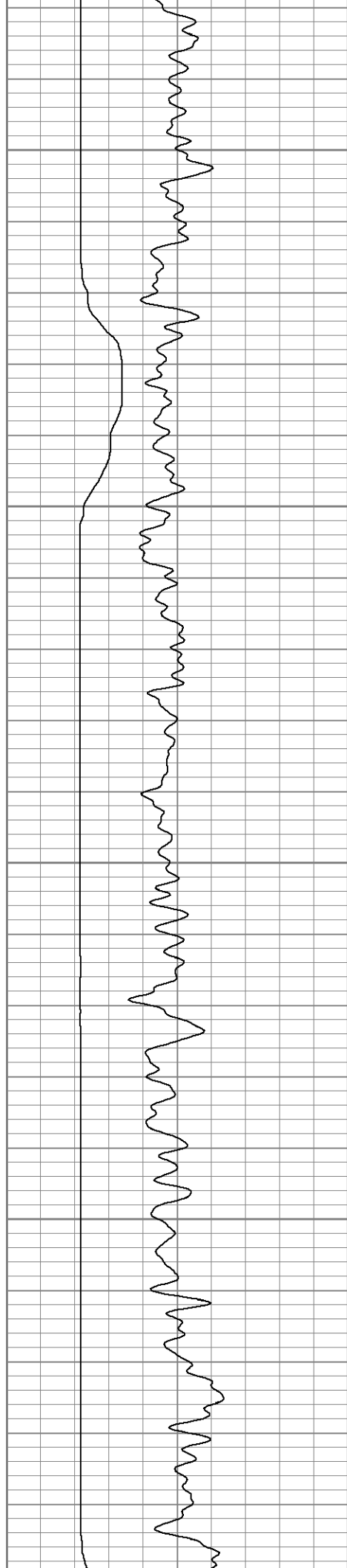

3800

3850

3900

3950

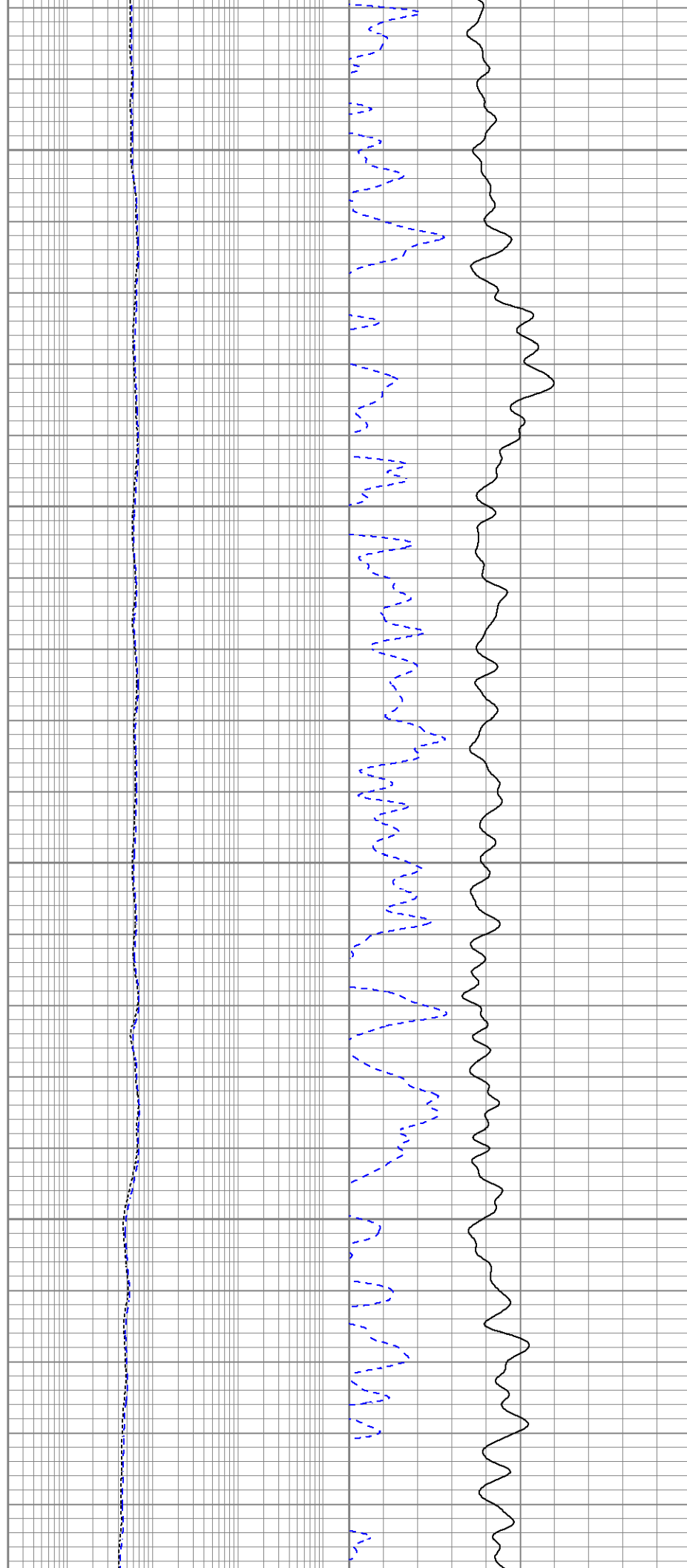

4000

4050

4100

4150

4200

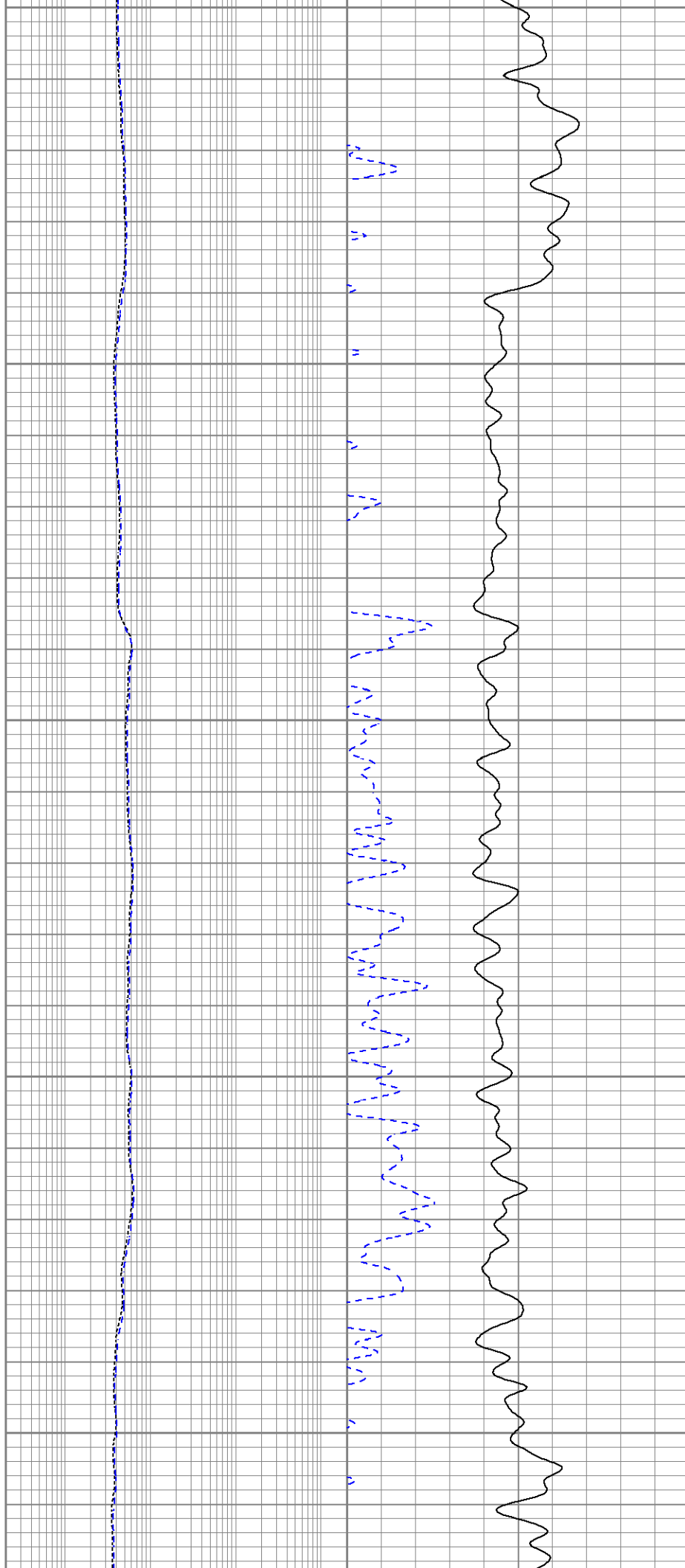
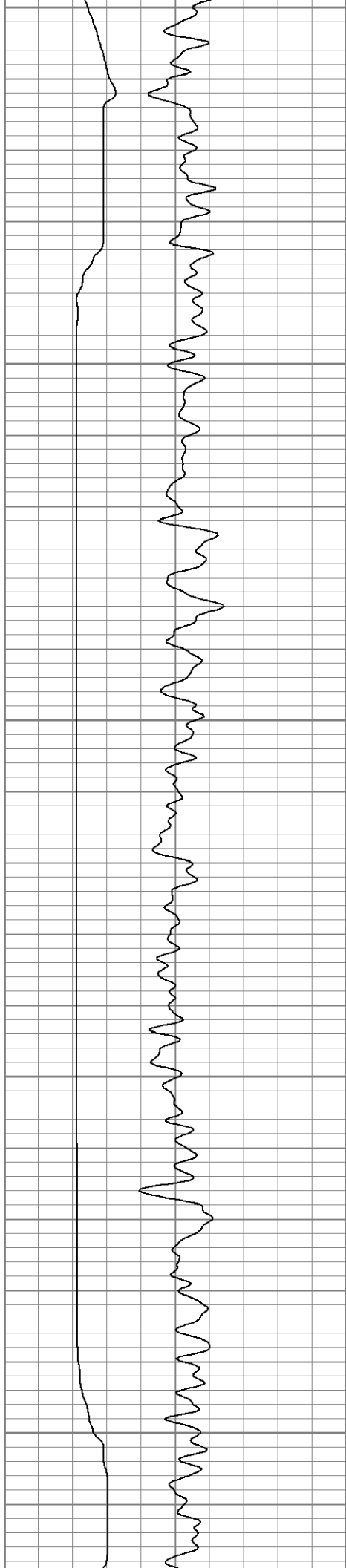

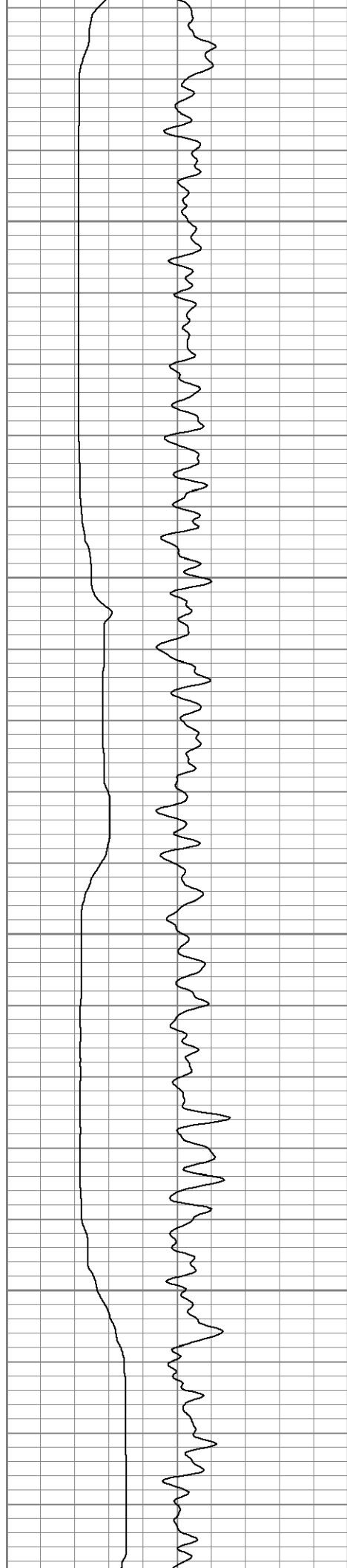

4250

4300

4350

4400

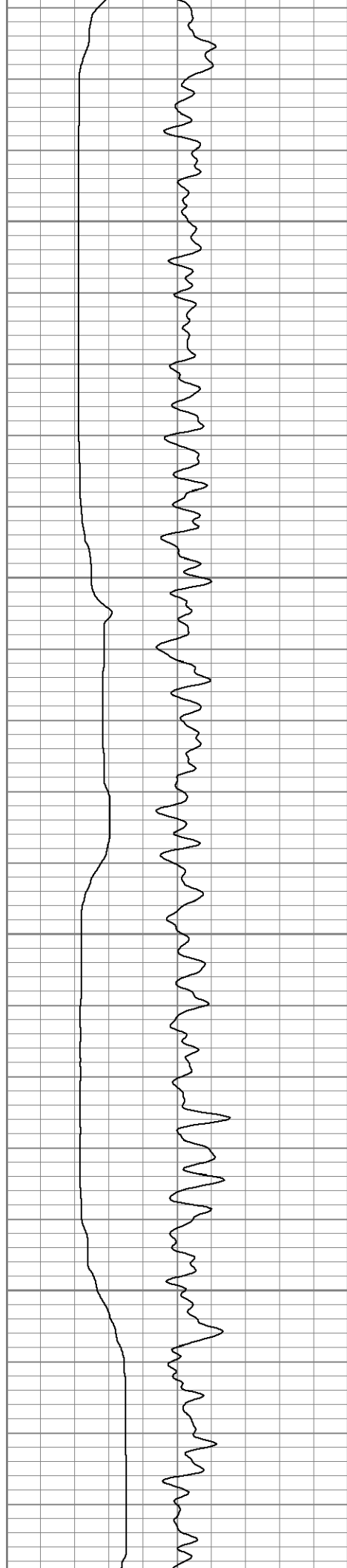
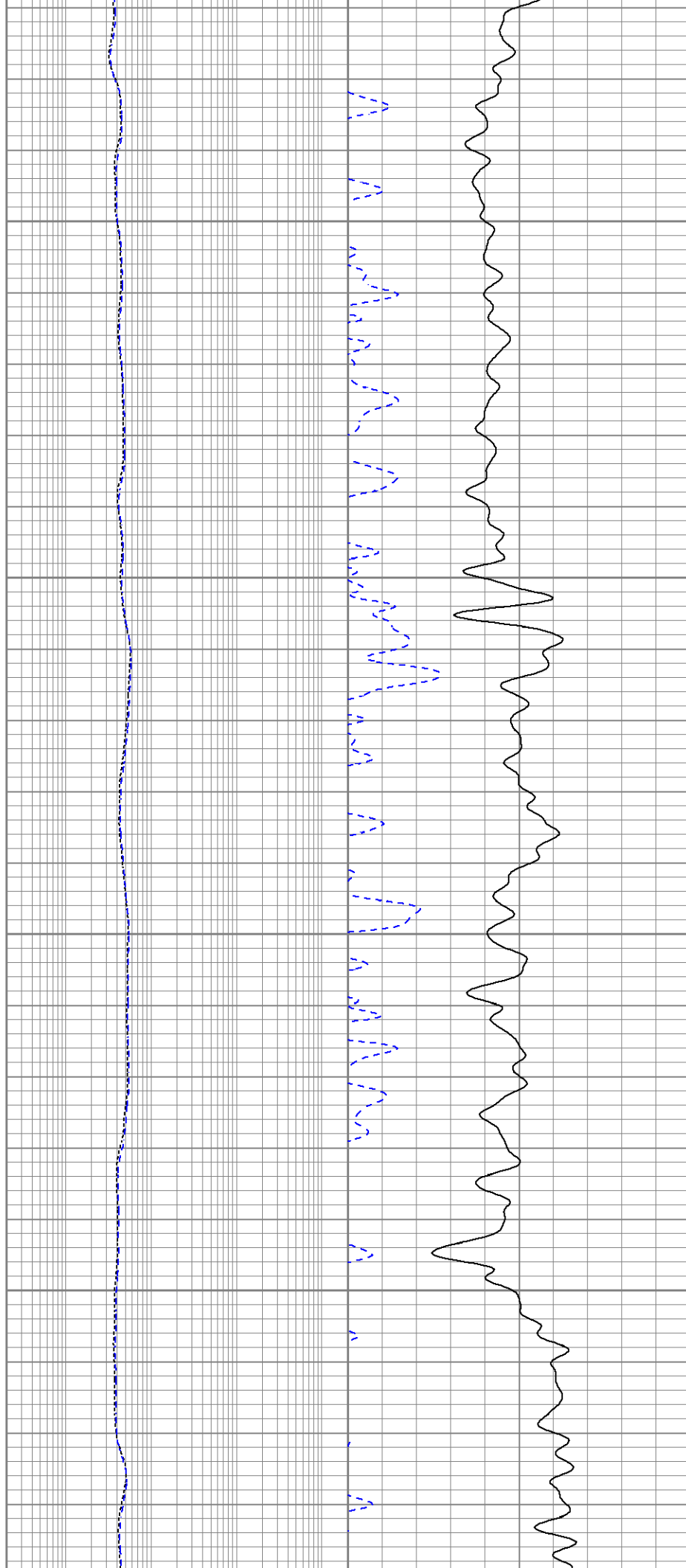

4250

4300

4350

4400

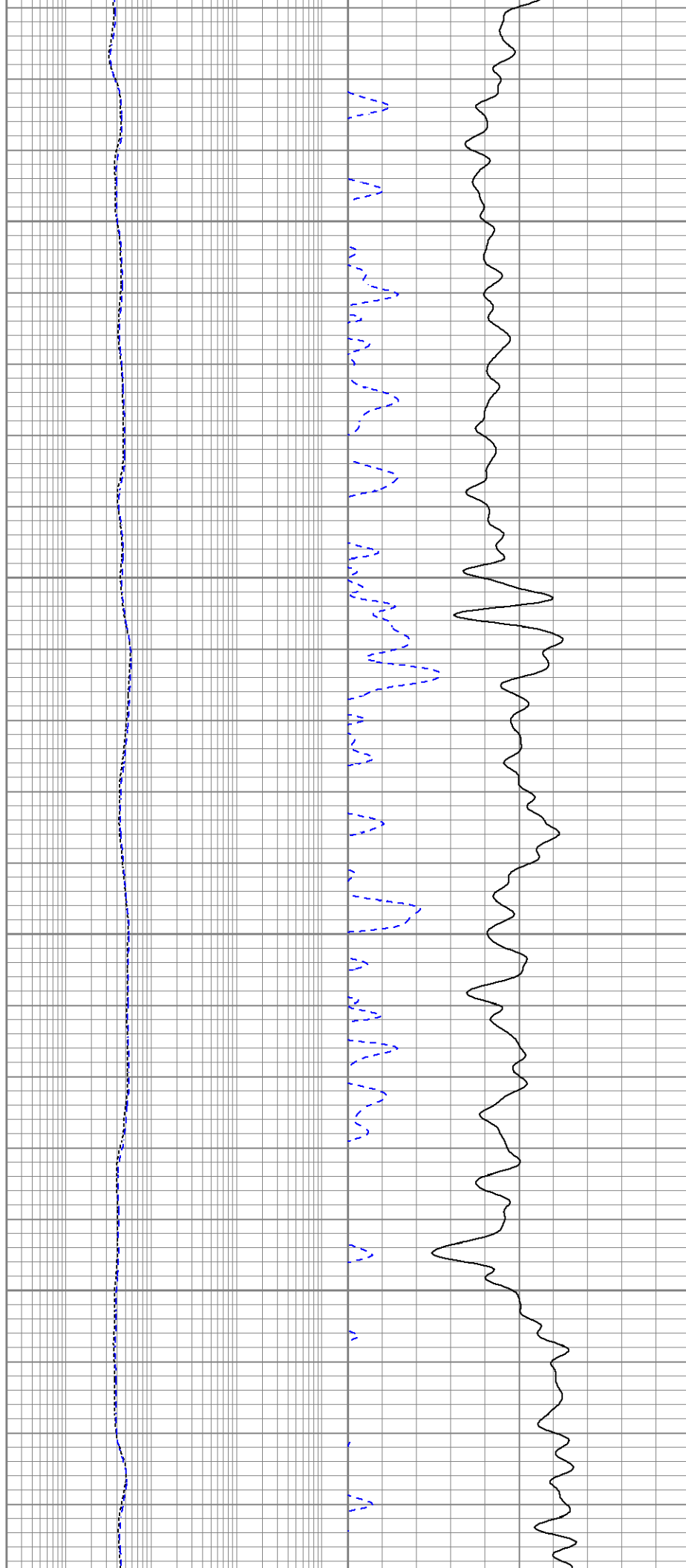

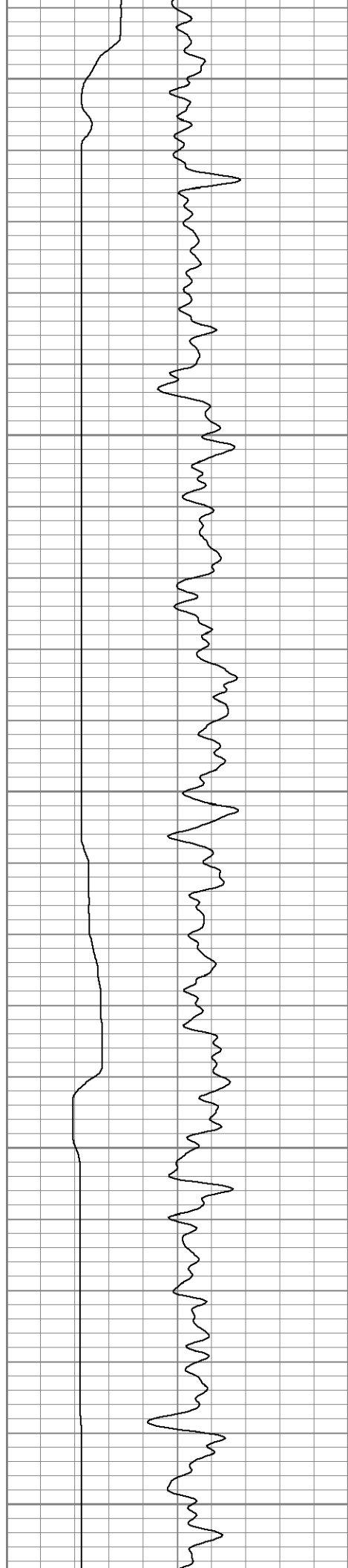

4450

4500

4550

4600

4650

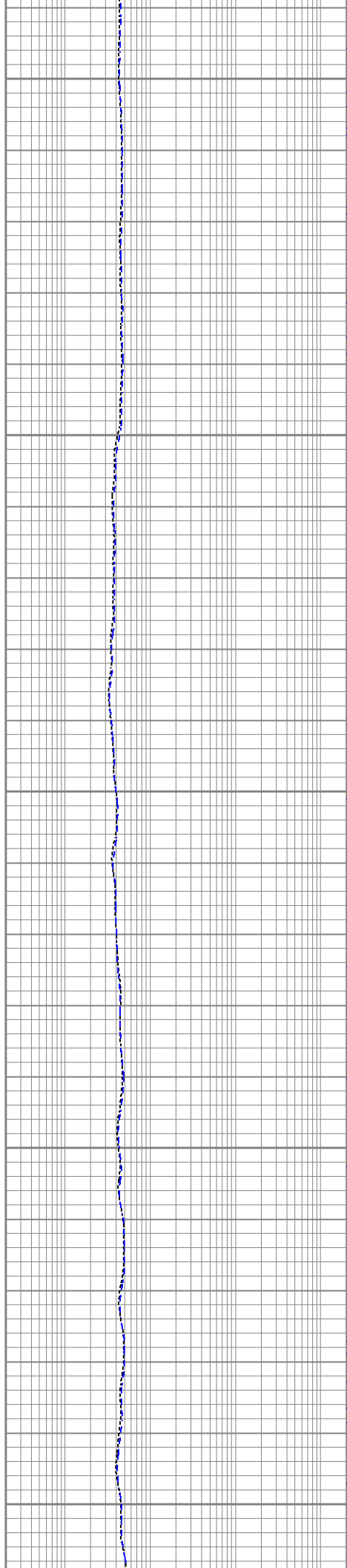

On May 11

11

11

11

11

11

11

11

11

11

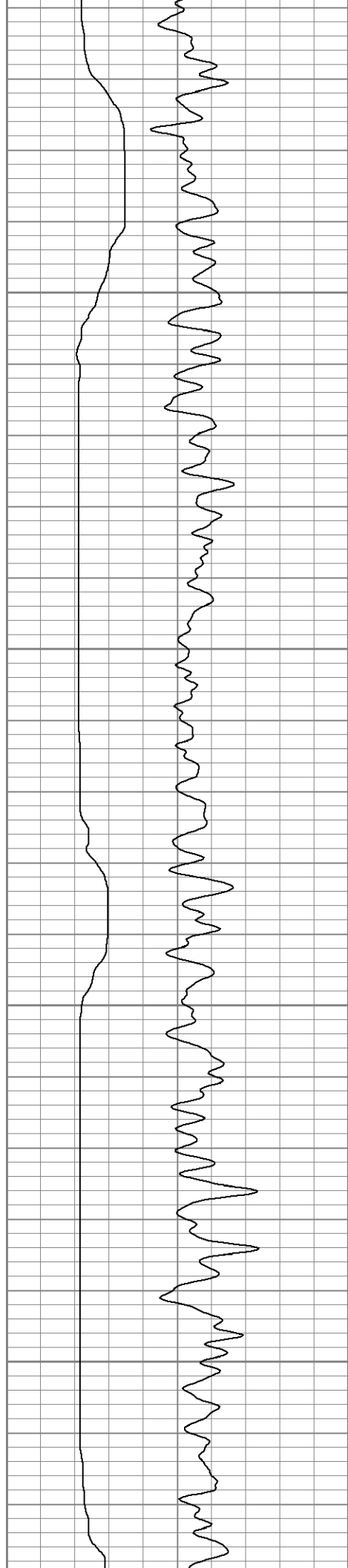

4700

4750

4800

4850

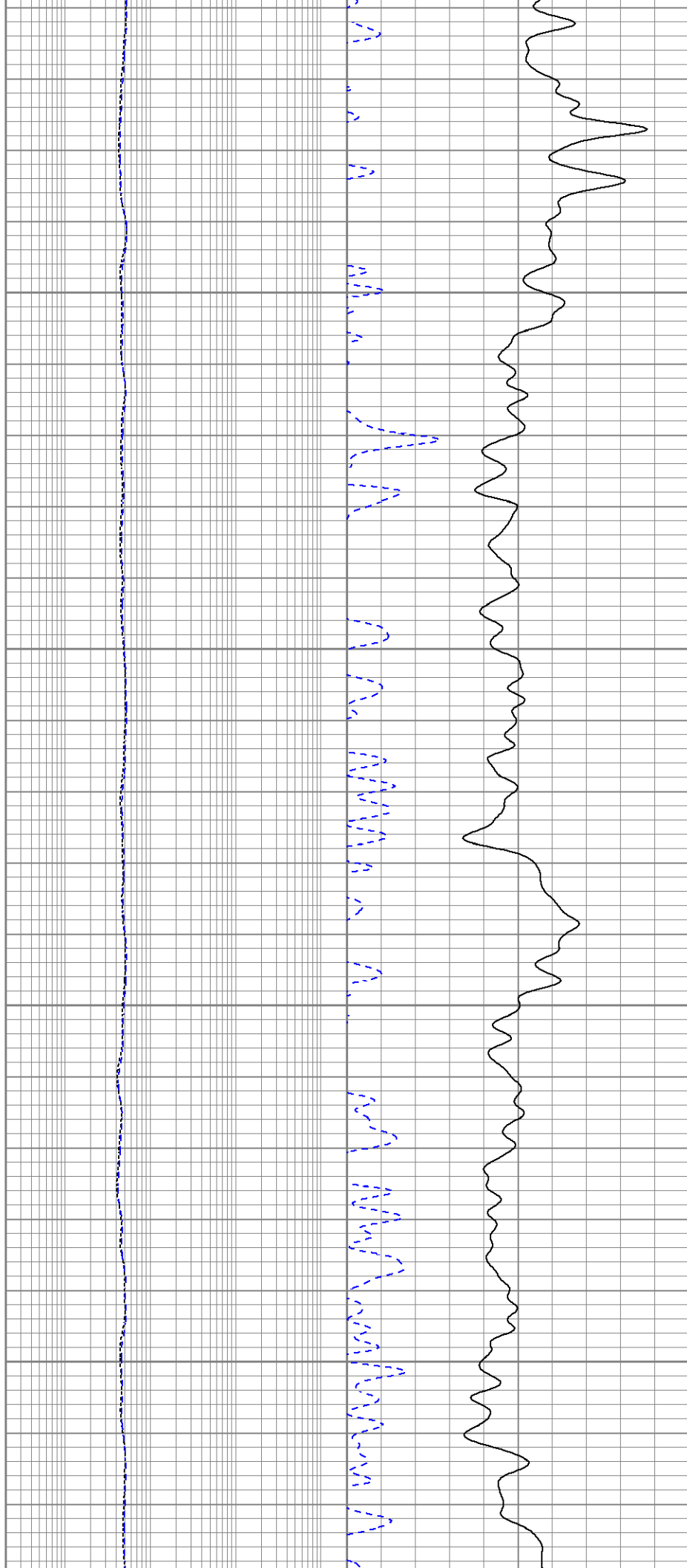

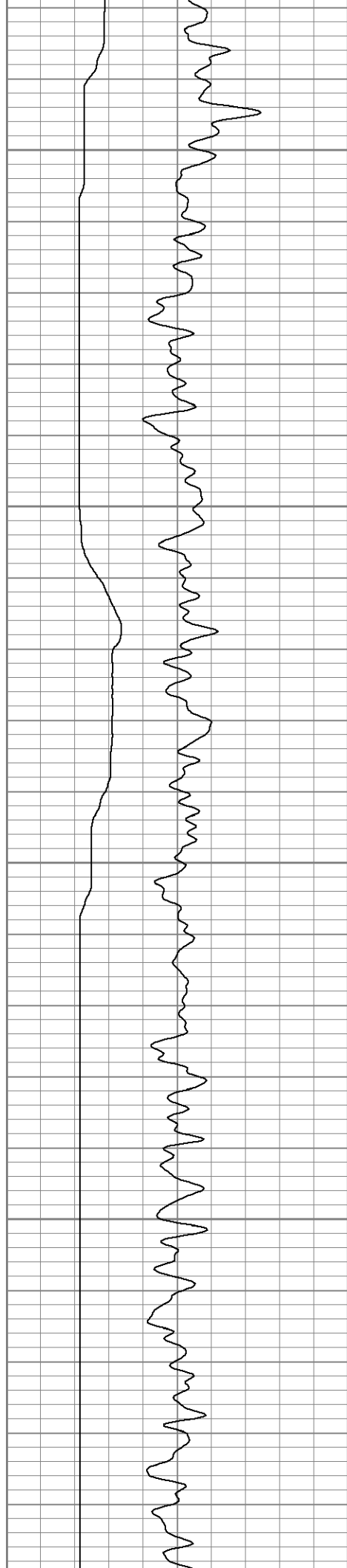

4900

4950

5000

5050

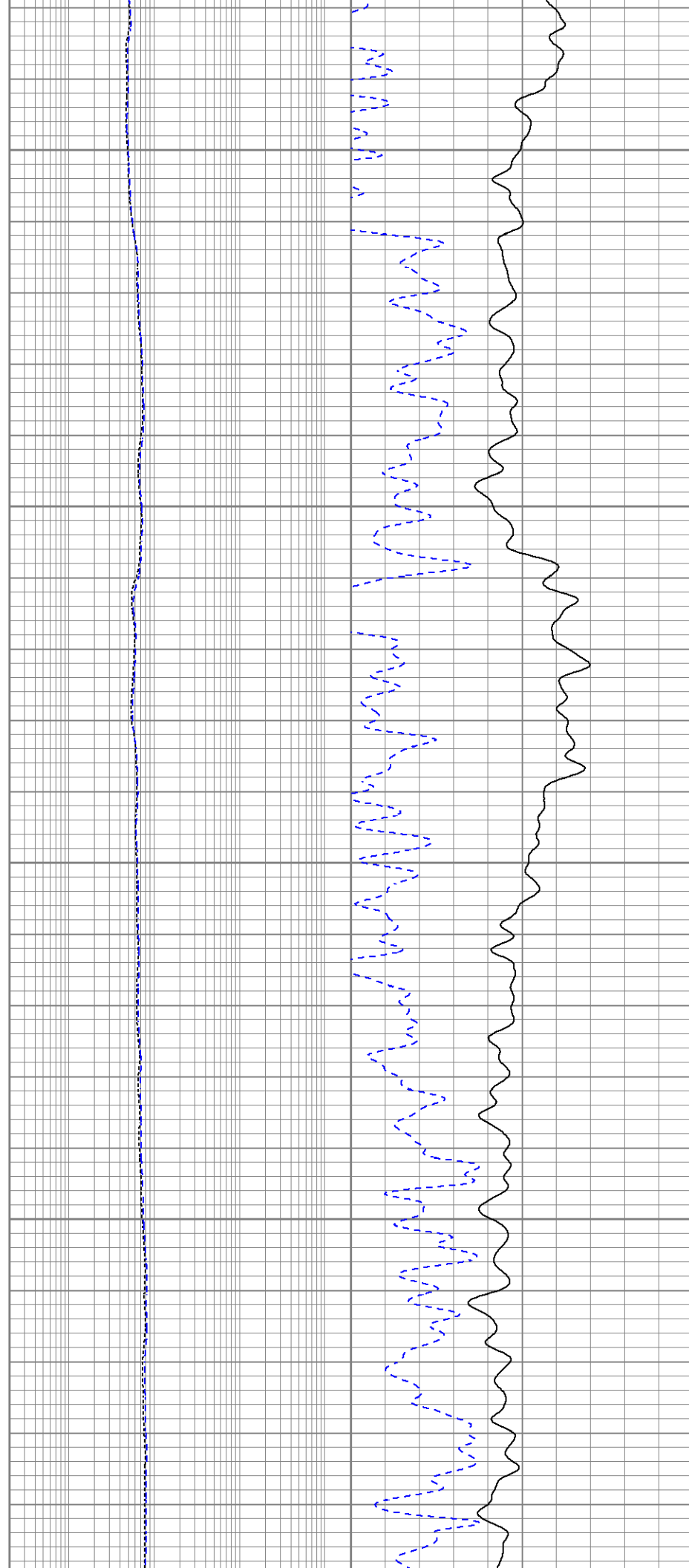

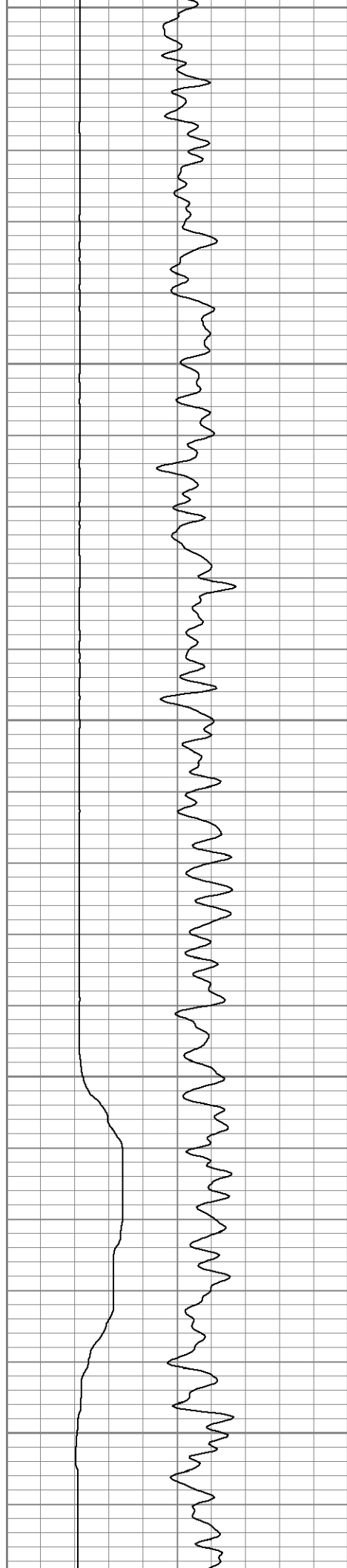

5100

5150

5200

5250

5300

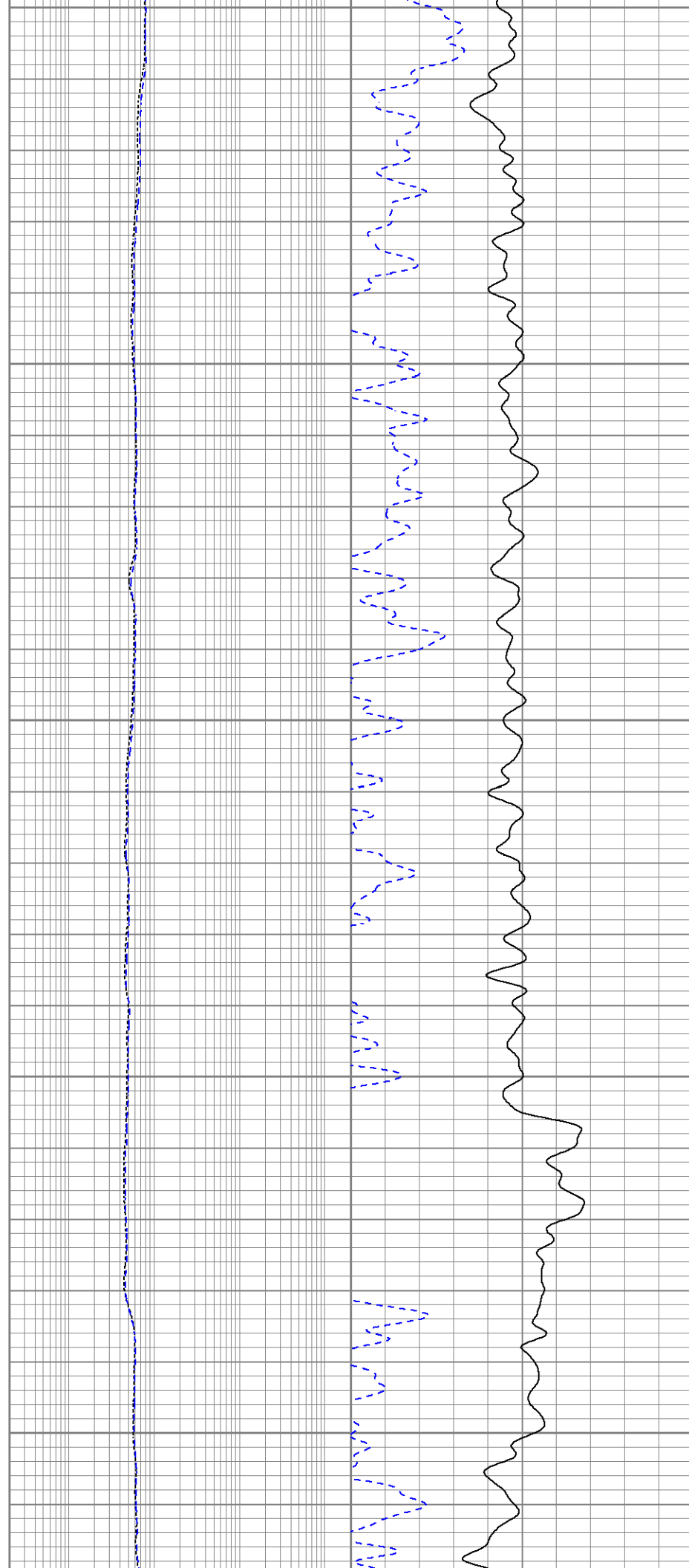

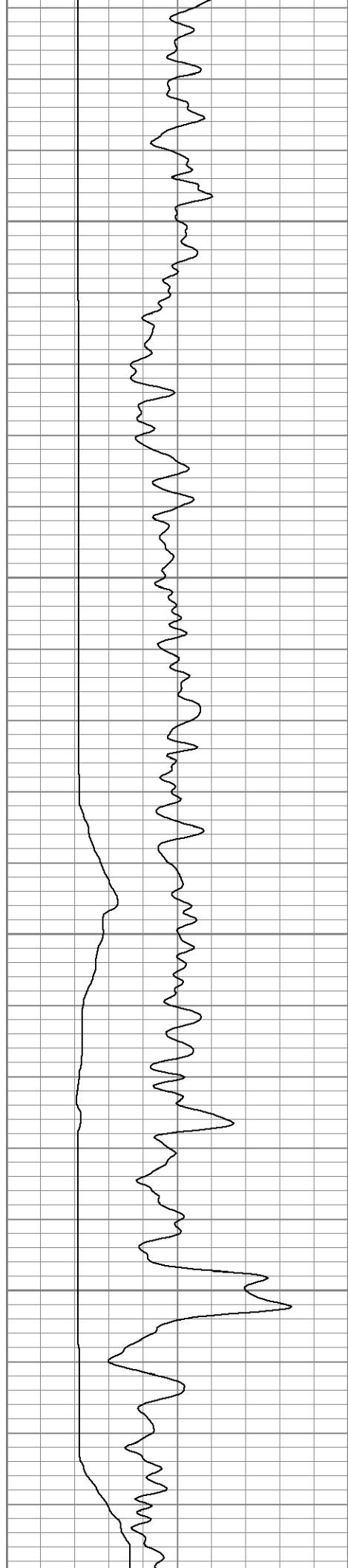

5350

5400

5450

5500

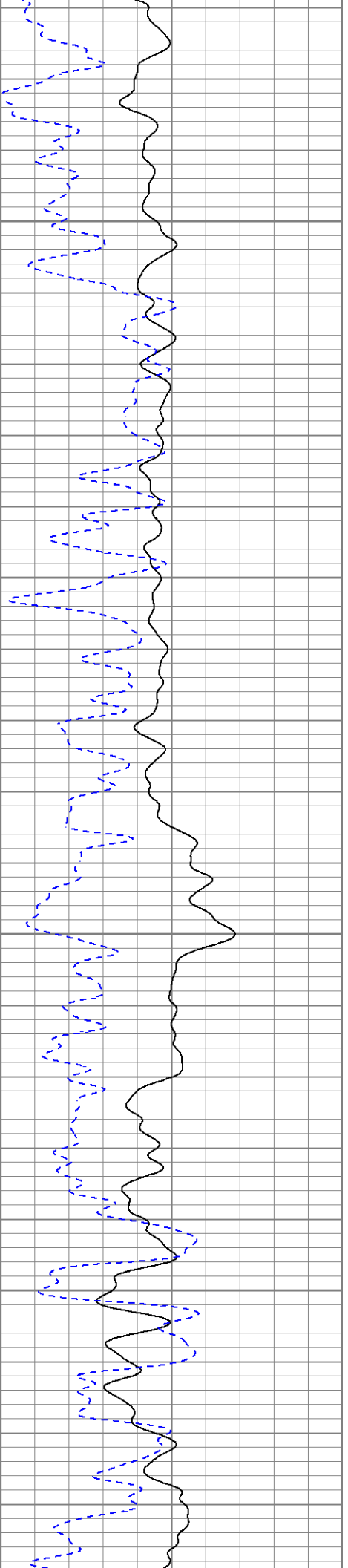
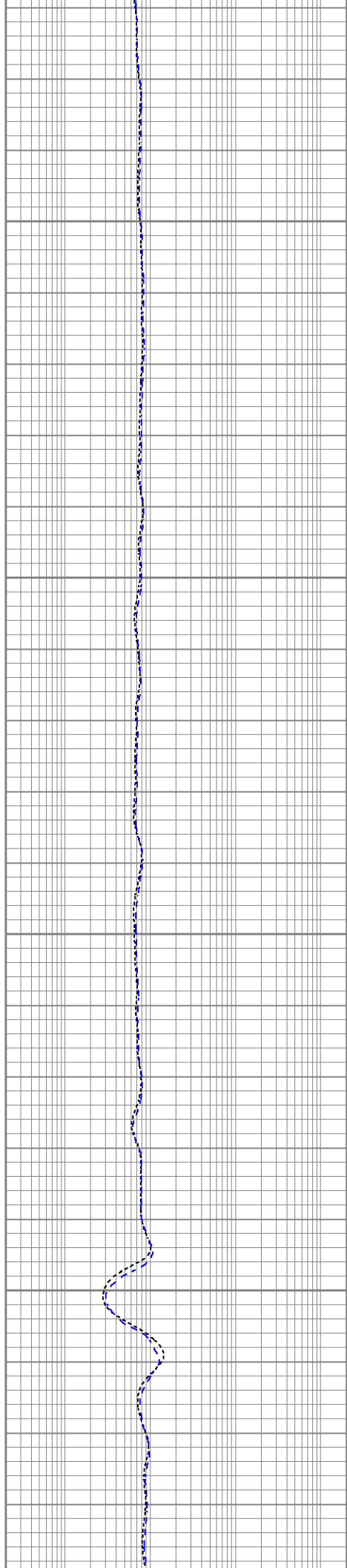

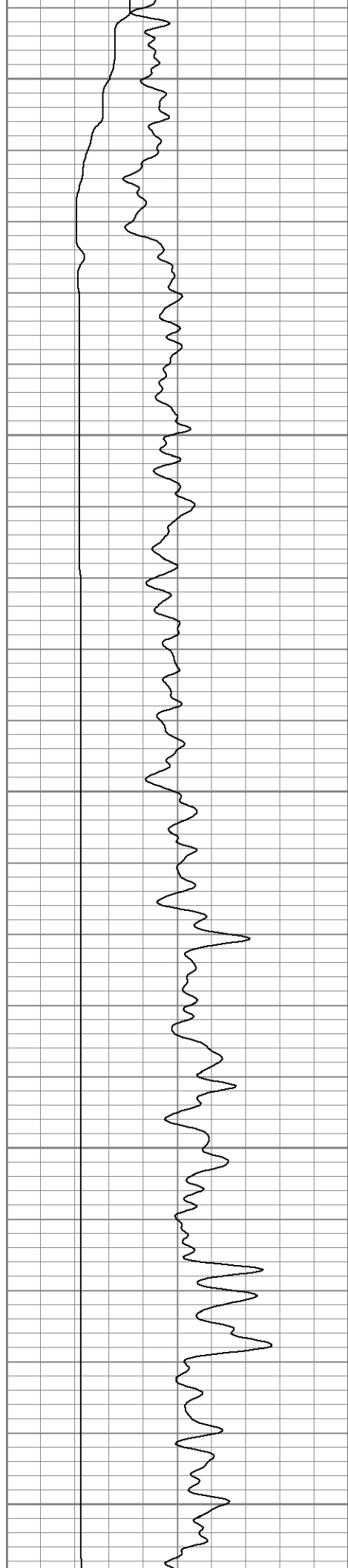

5550

5600

5650

5700

5750

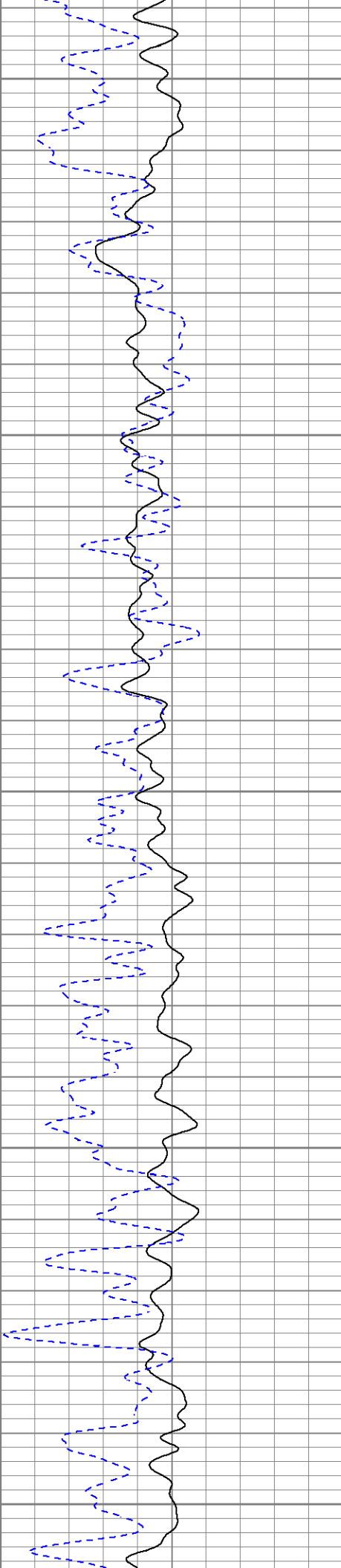
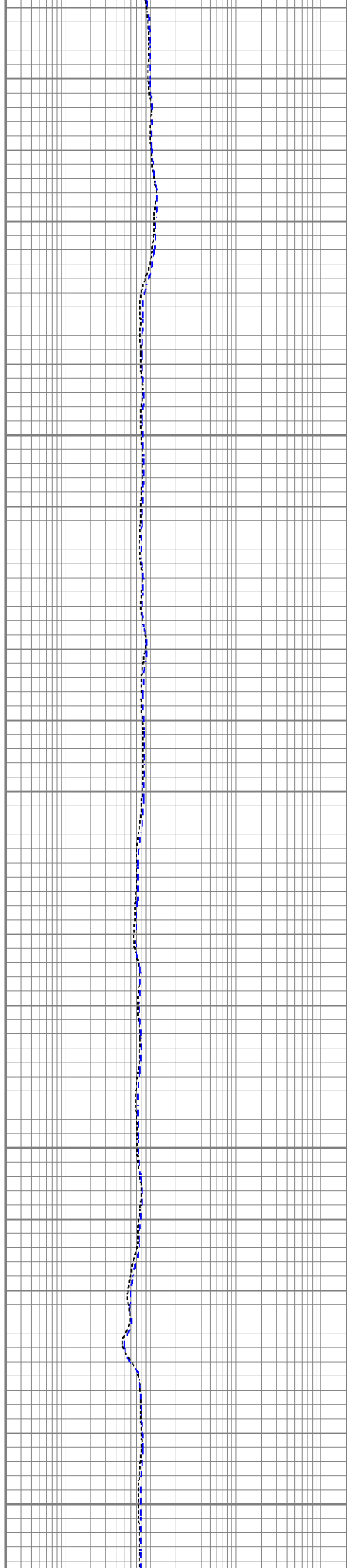

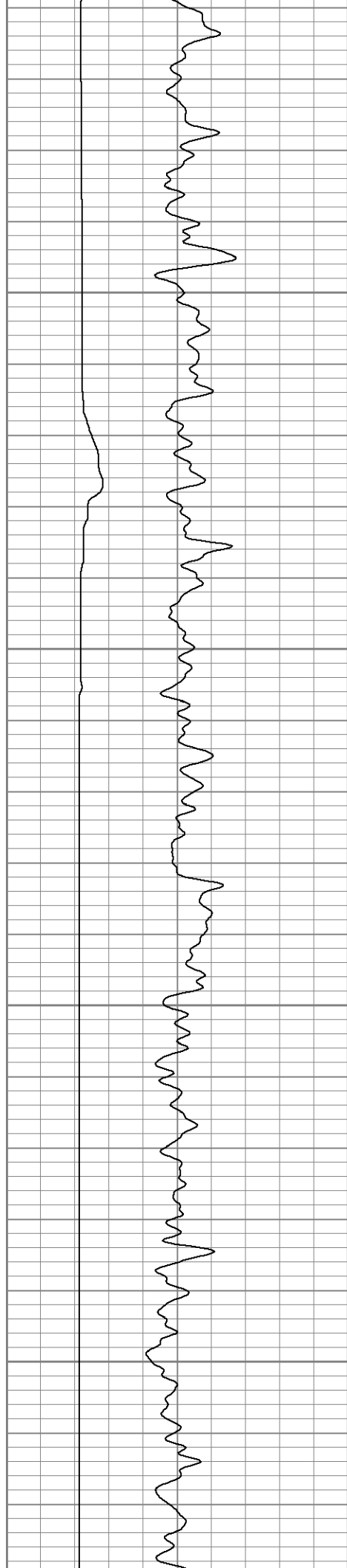

5800

5850

5900

5950

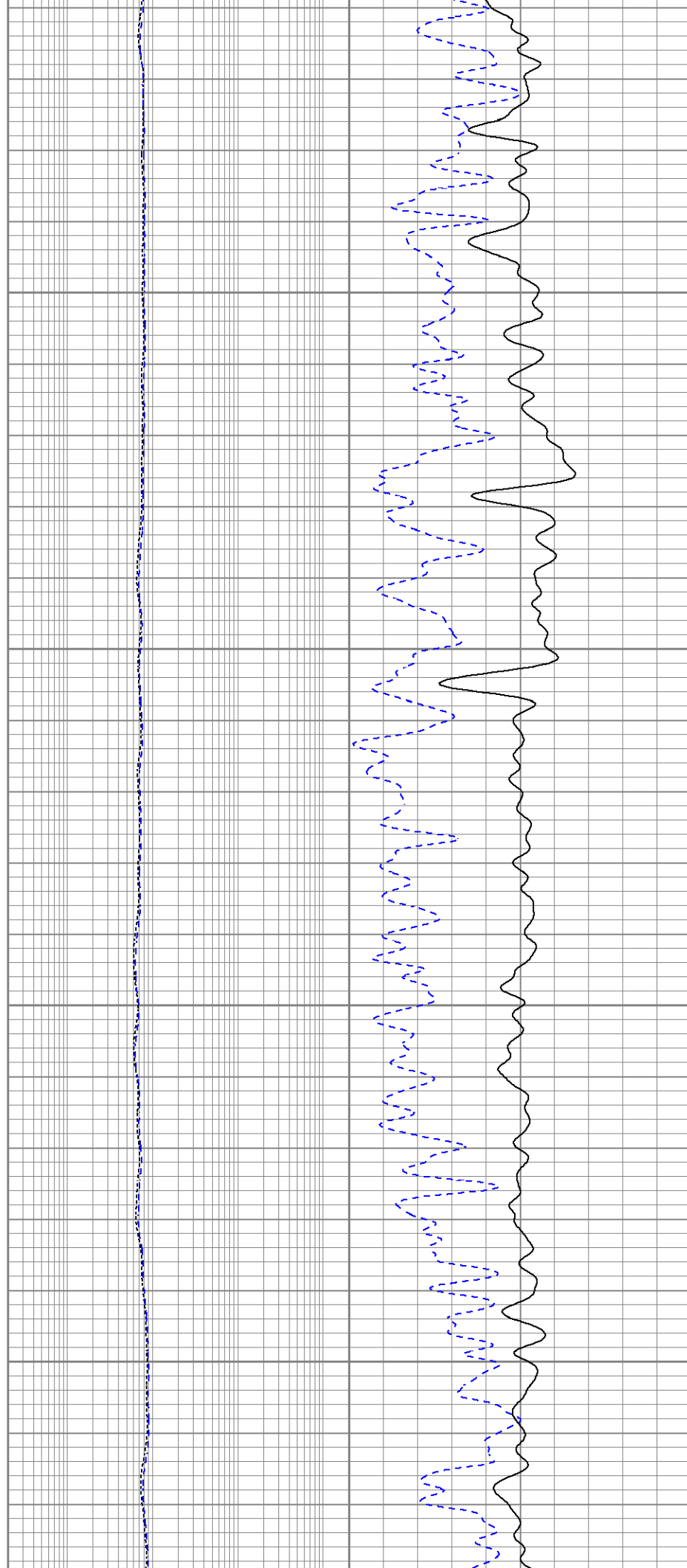

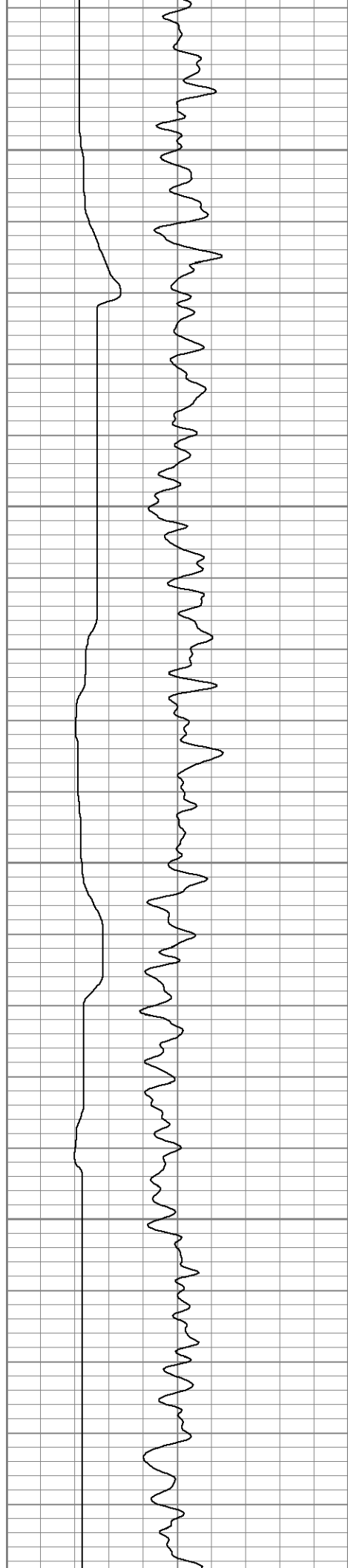

6000

6050

6100

6150

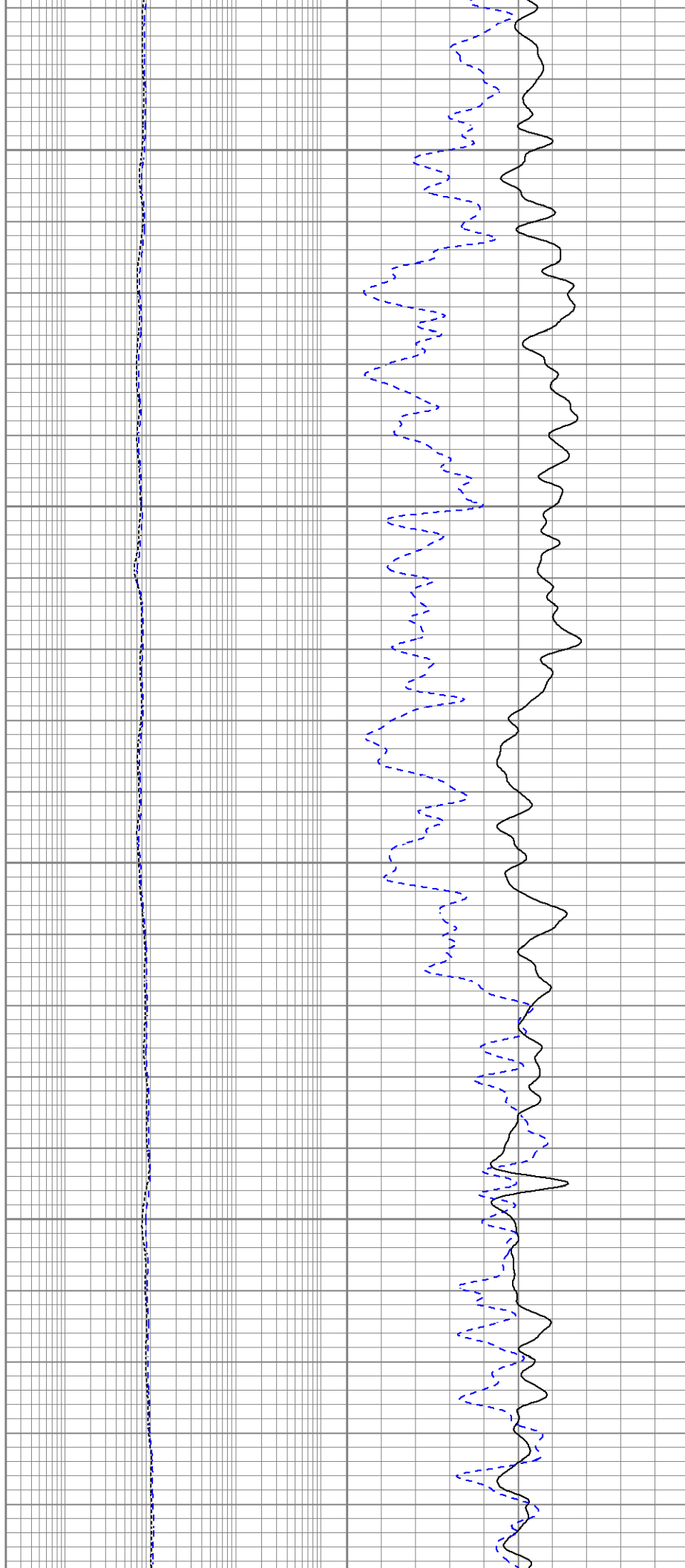

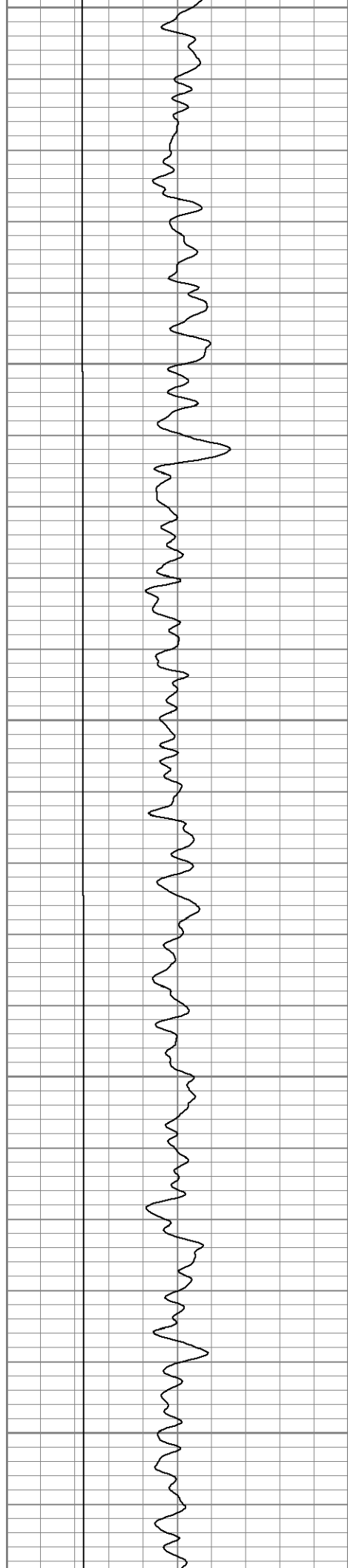

6200

6250

6300

6350

6400

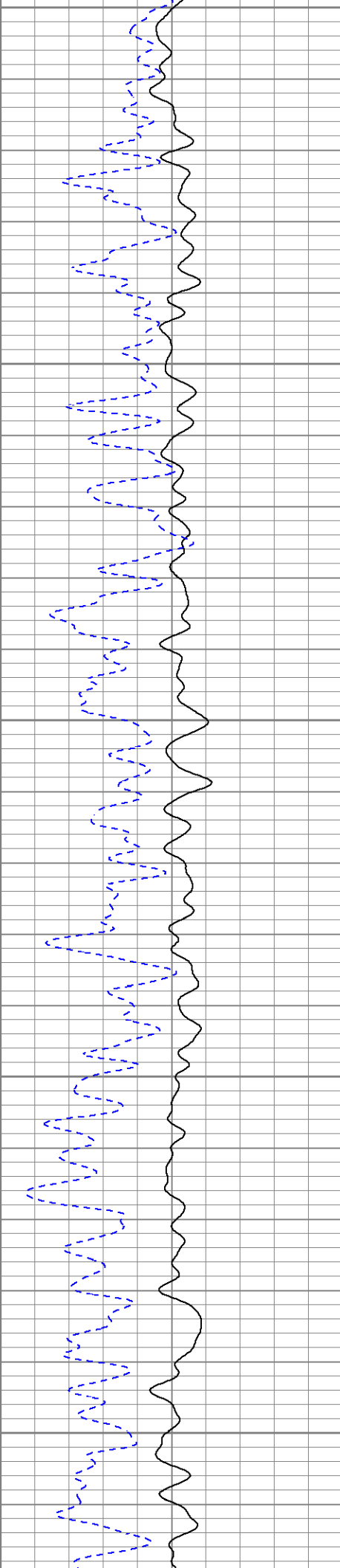
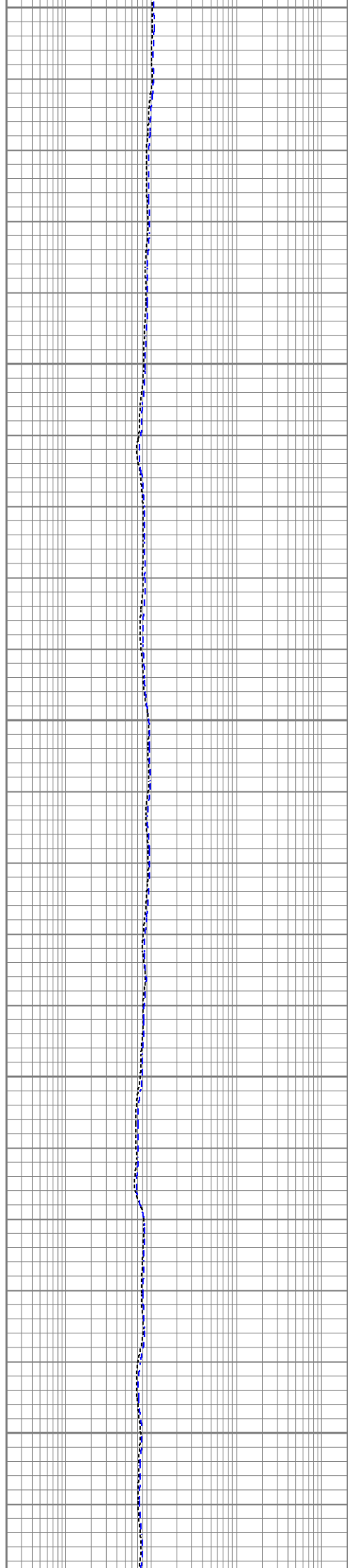

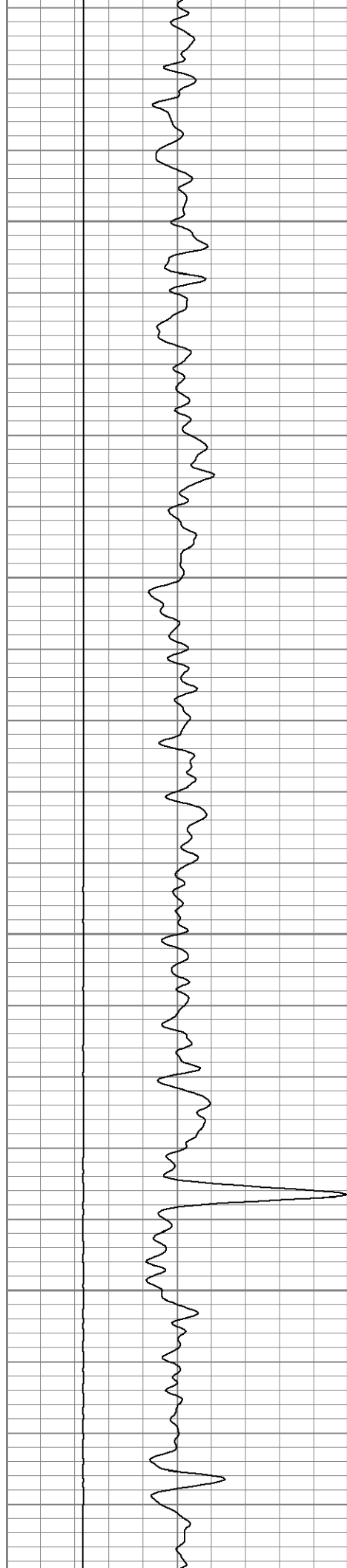

6450

6500

6550

6600

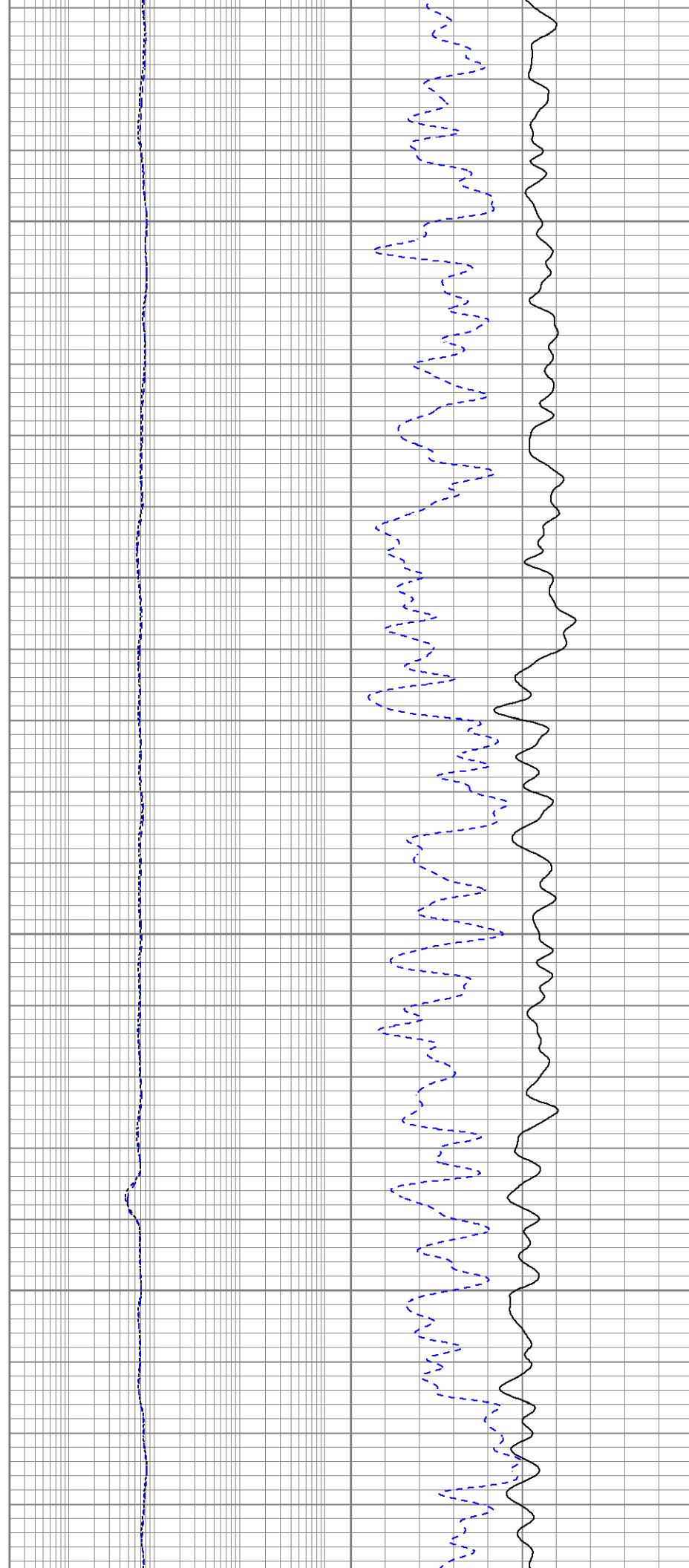

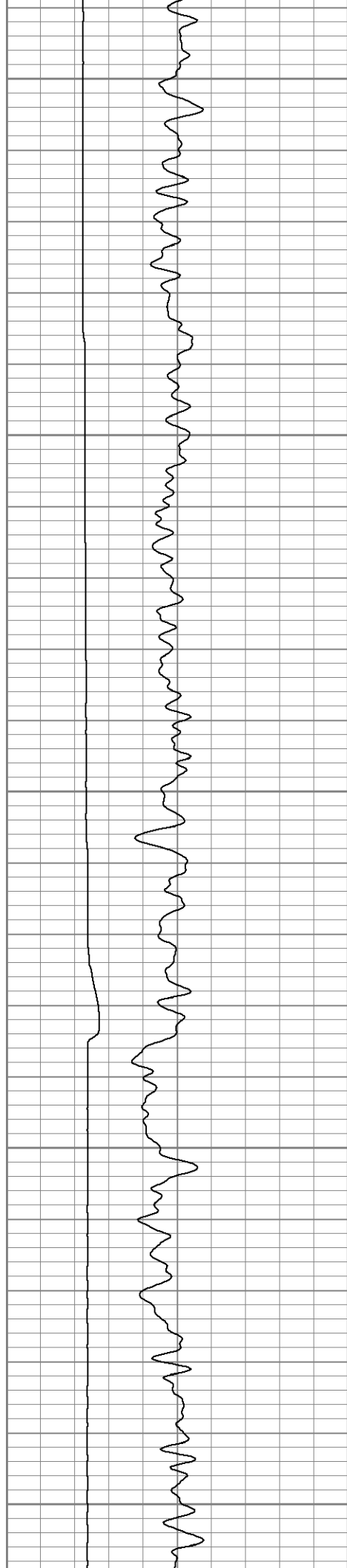

6650

6700

6750

6800

6850

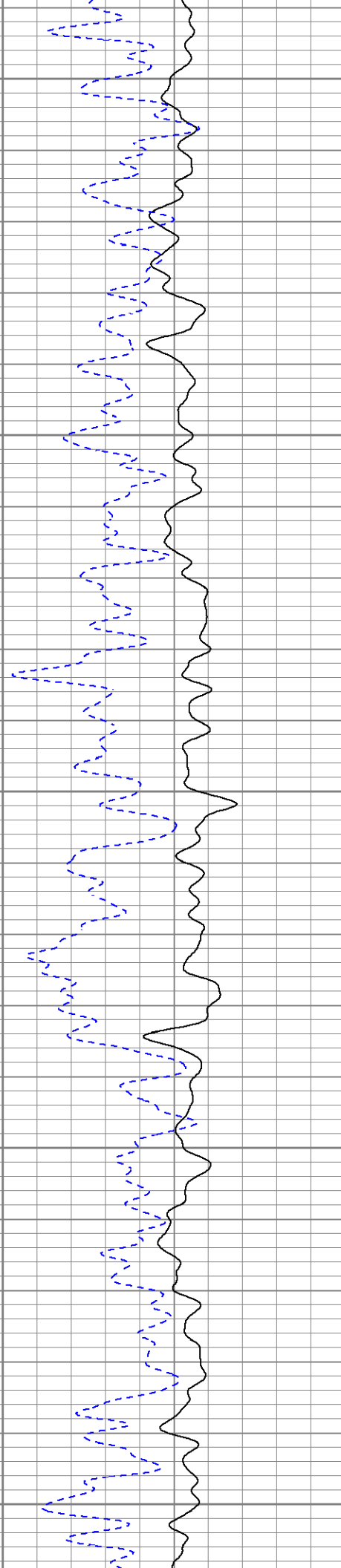
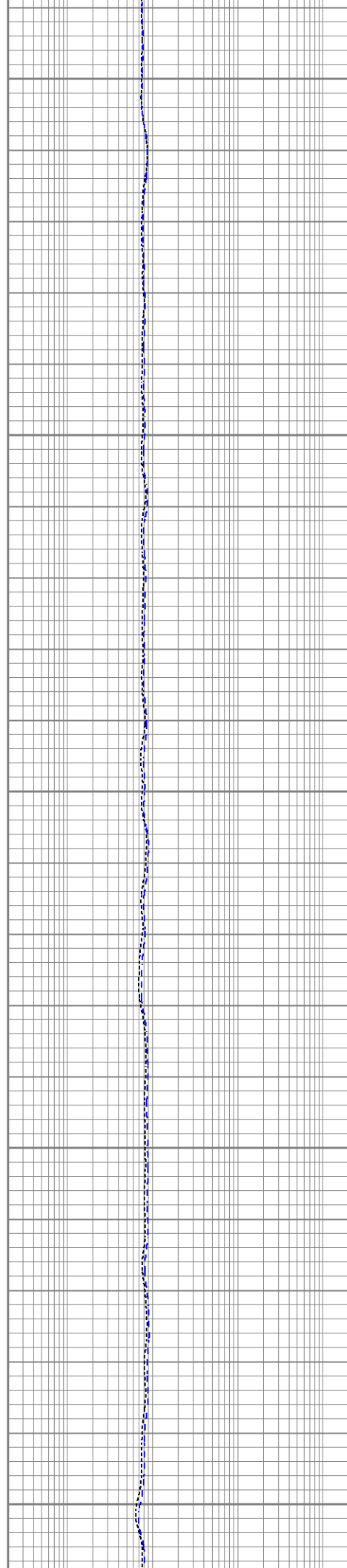

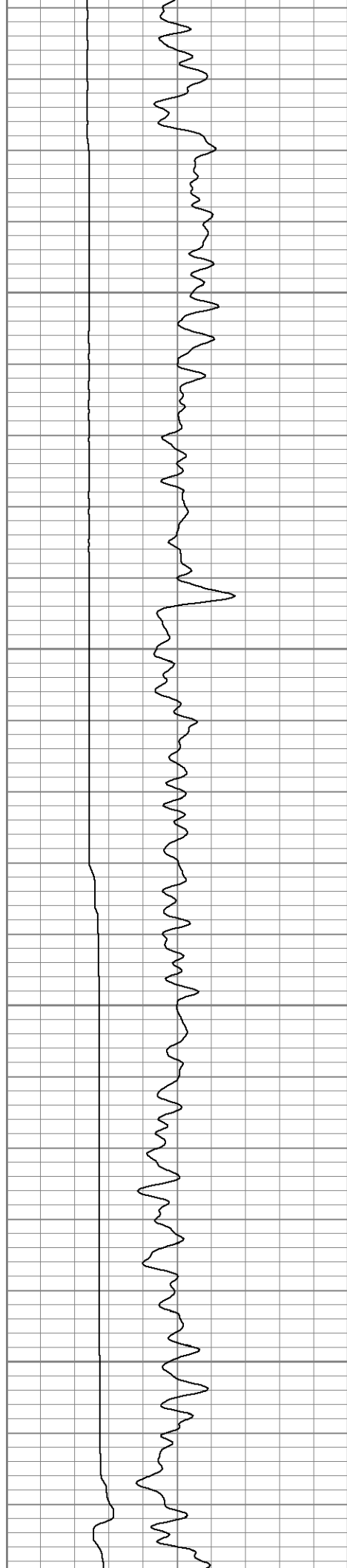

6900

6950

7000

7050

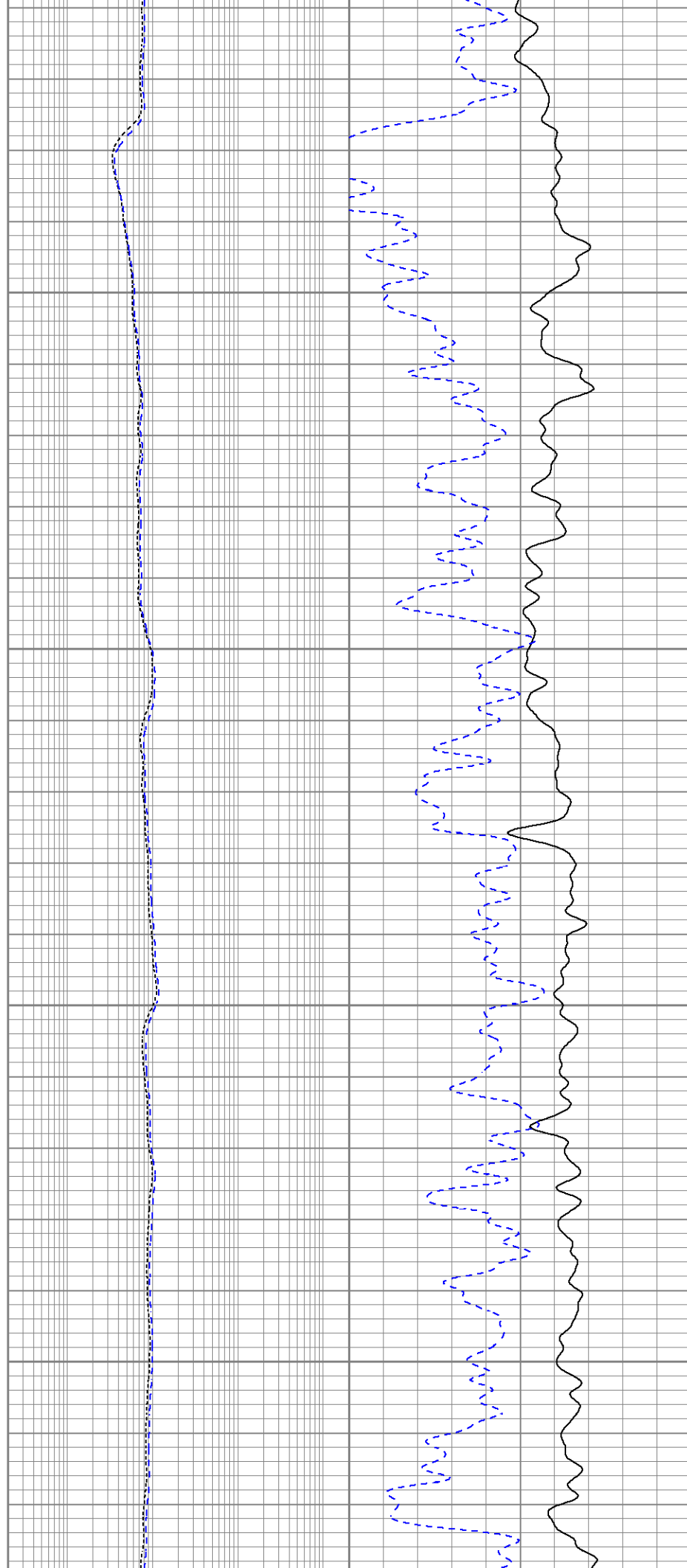

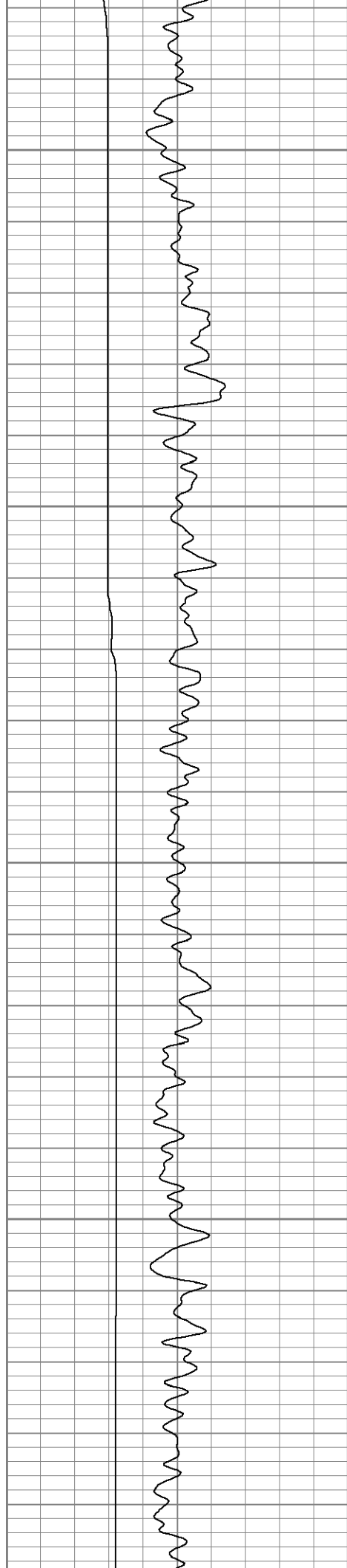

7100

7150

7200

7250

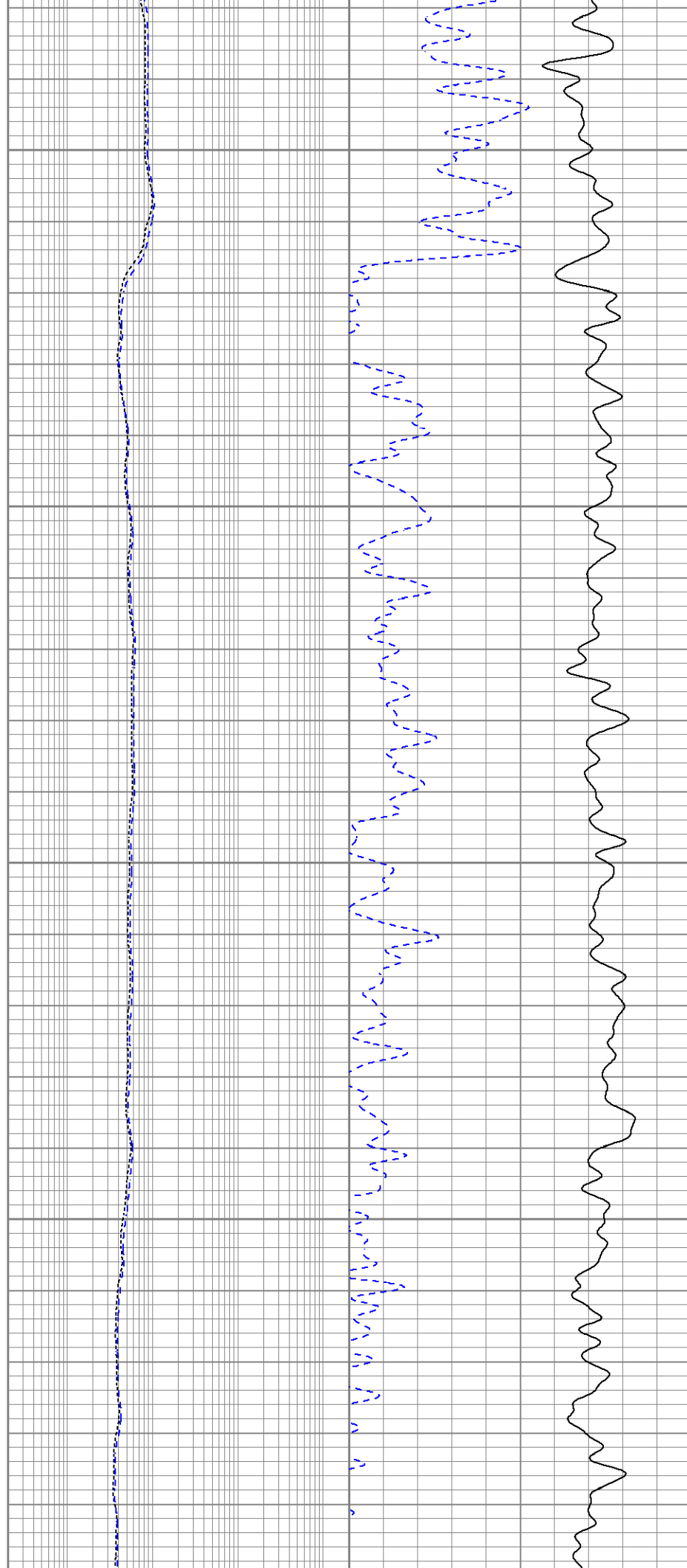

7300

7350

7400

7450

7500

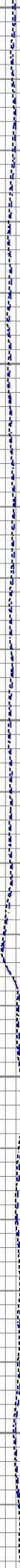

Handwritten blue text: "Handwritten notes or labels, possibly 'Handwritten' or 'Handwritten' repeated multiple times, written vertically along the right side of the graph area."/>Handwritten blue text, appearing to be the word "Handwritten" repeated multiple times in a vertical column on the right side of the graph.

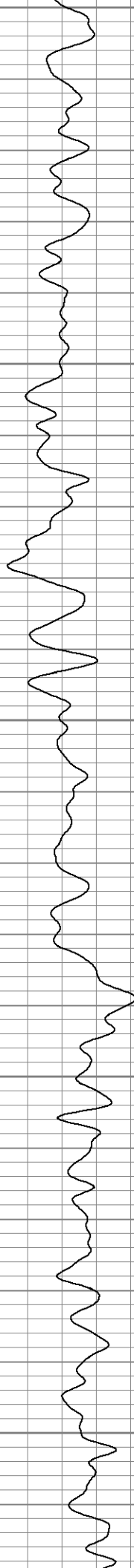

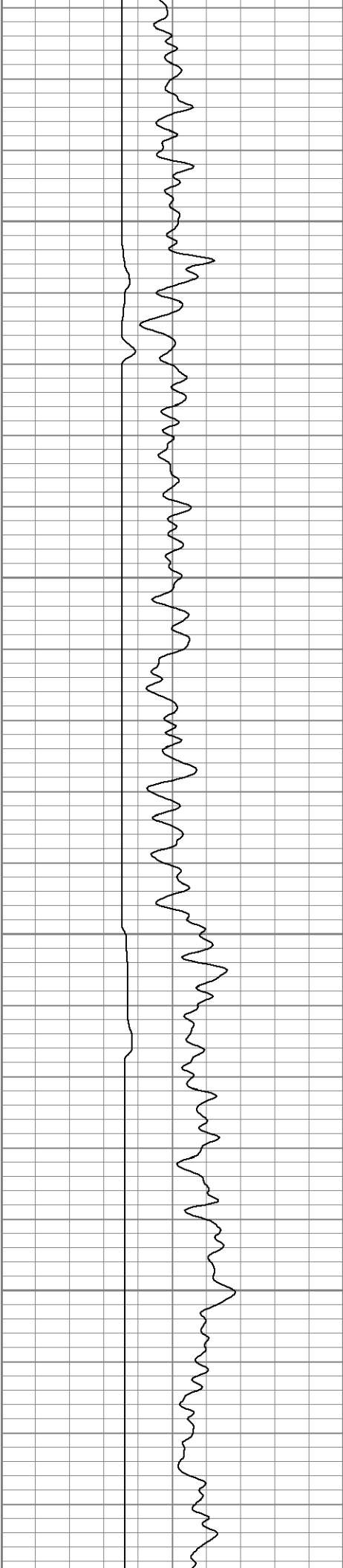

7550

7600

7650

7700

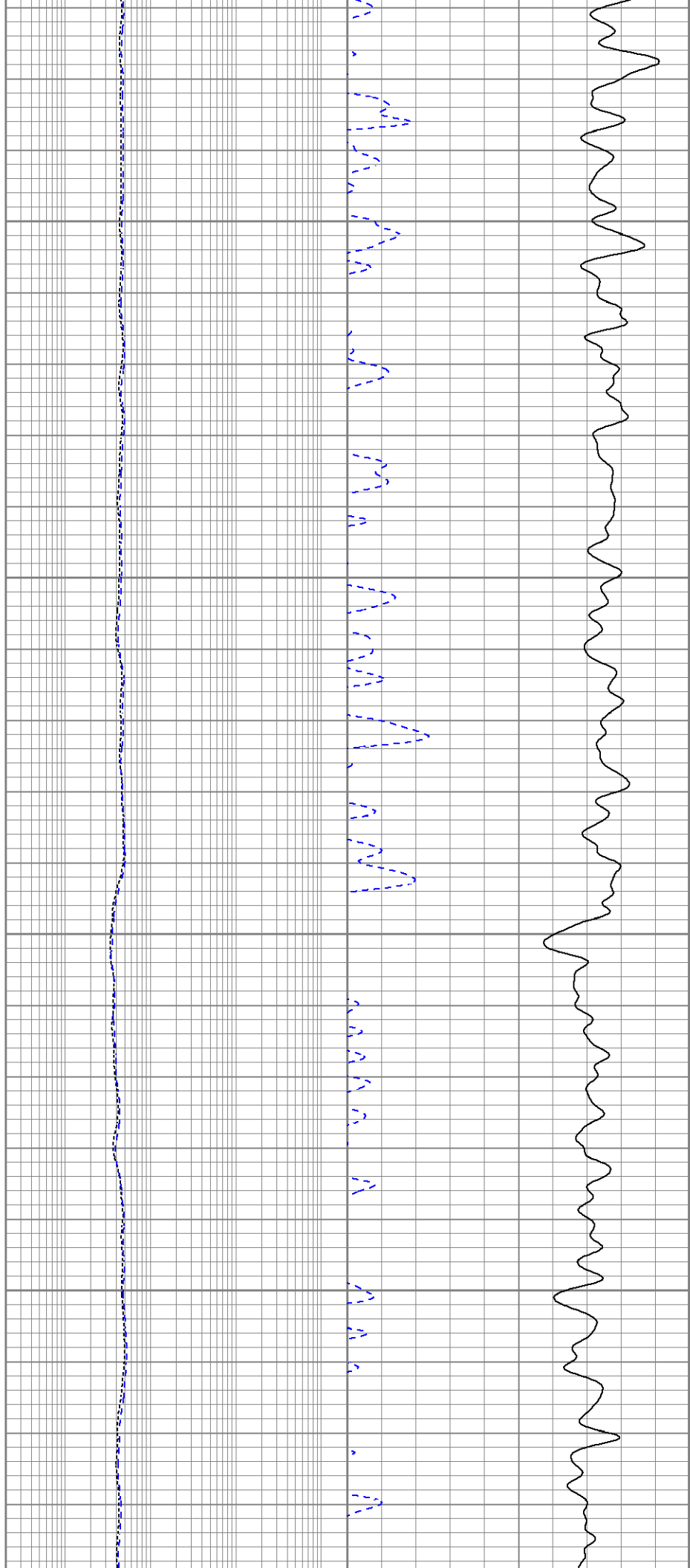

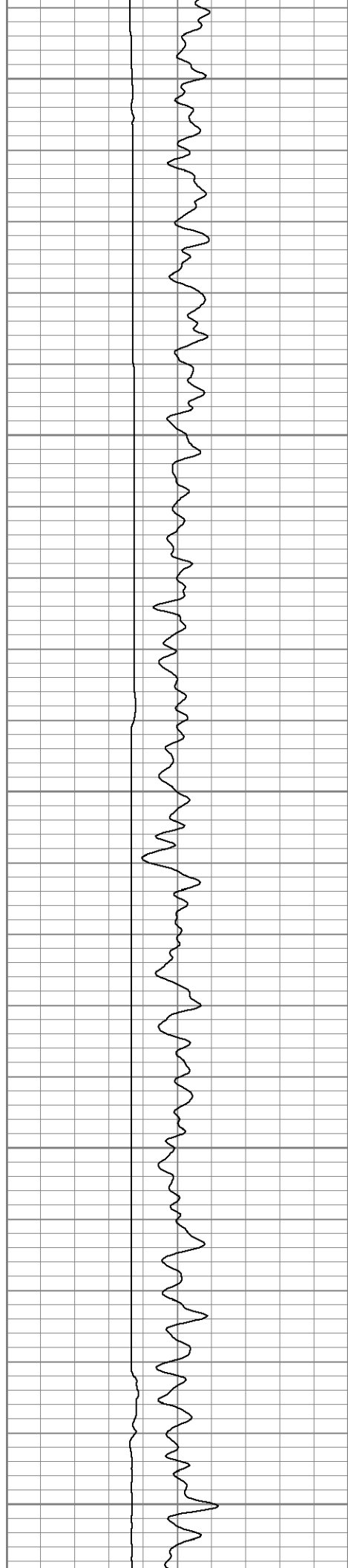

7750

7800

7850

7900

7950

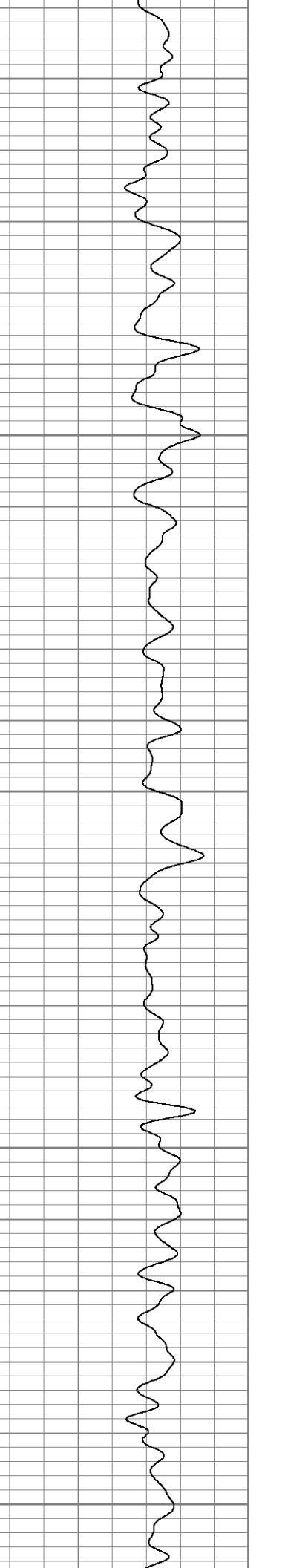
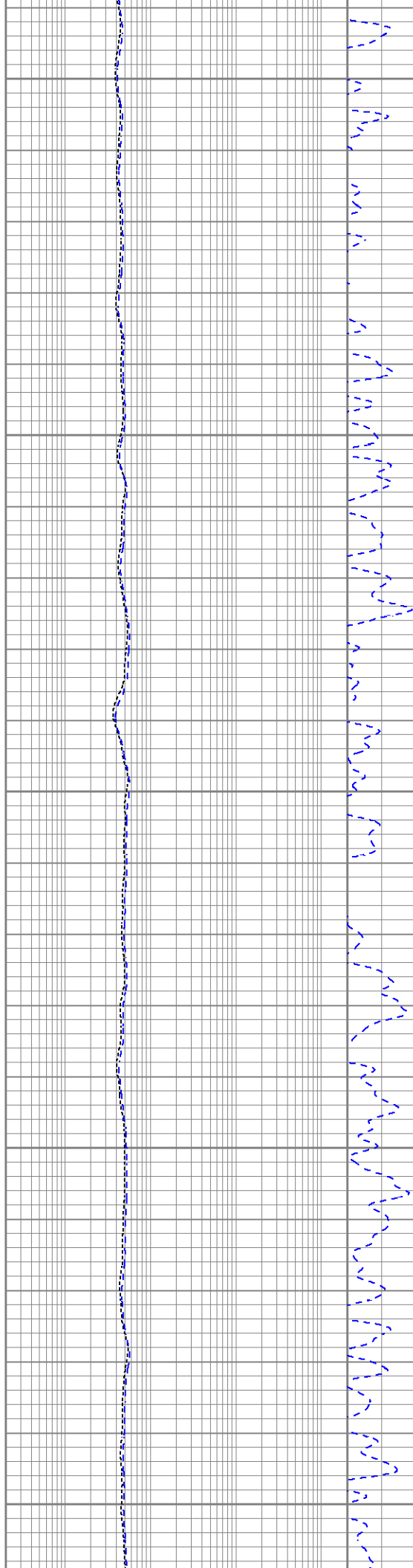

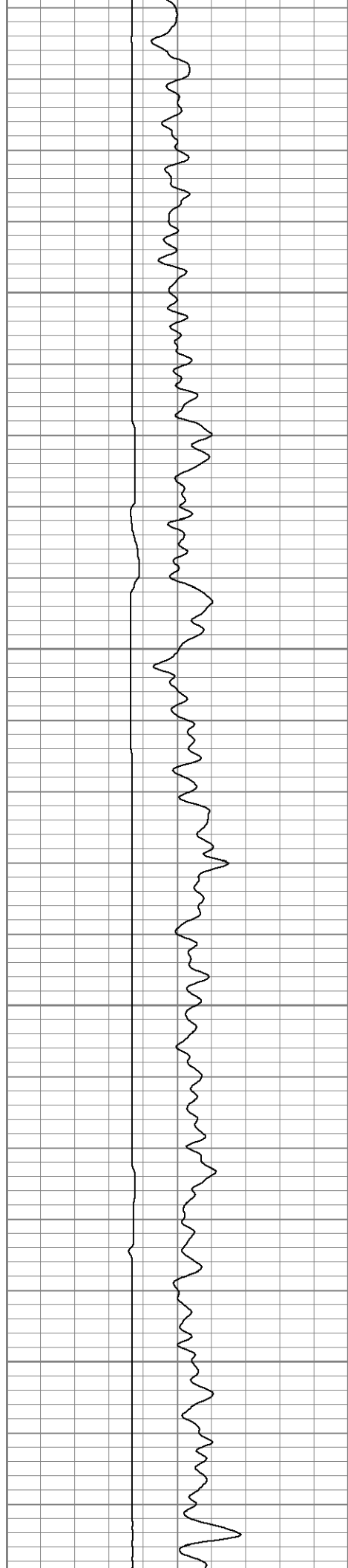

8000

8050

8100

8150

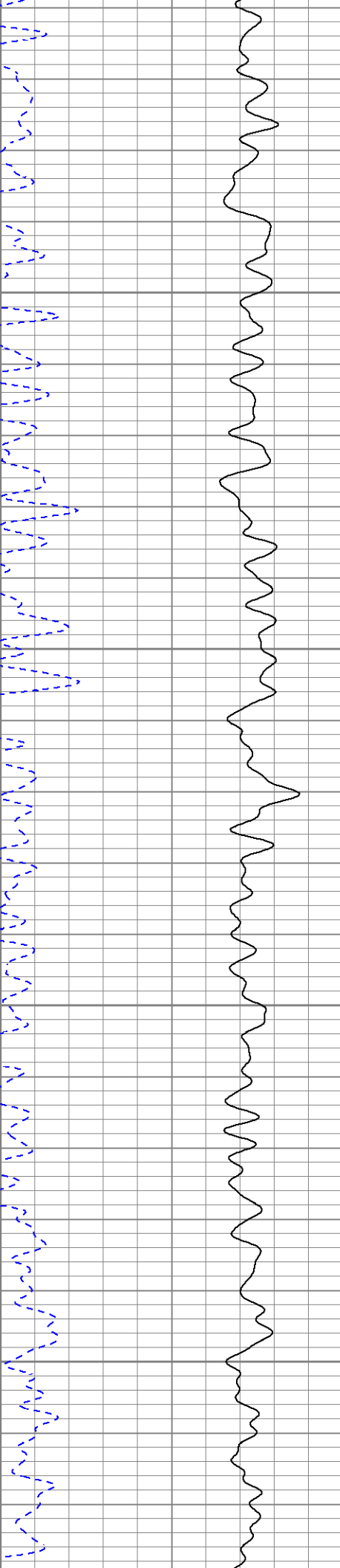
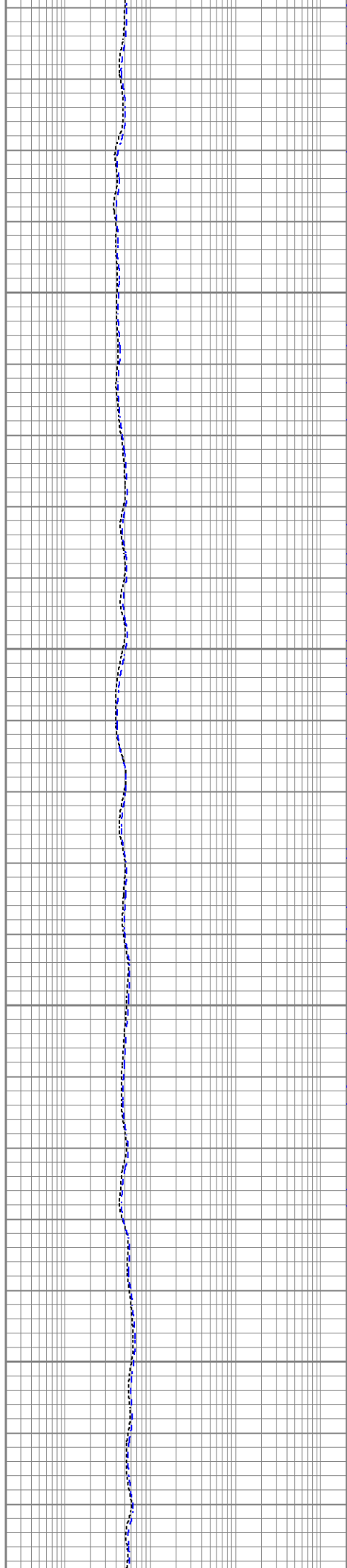

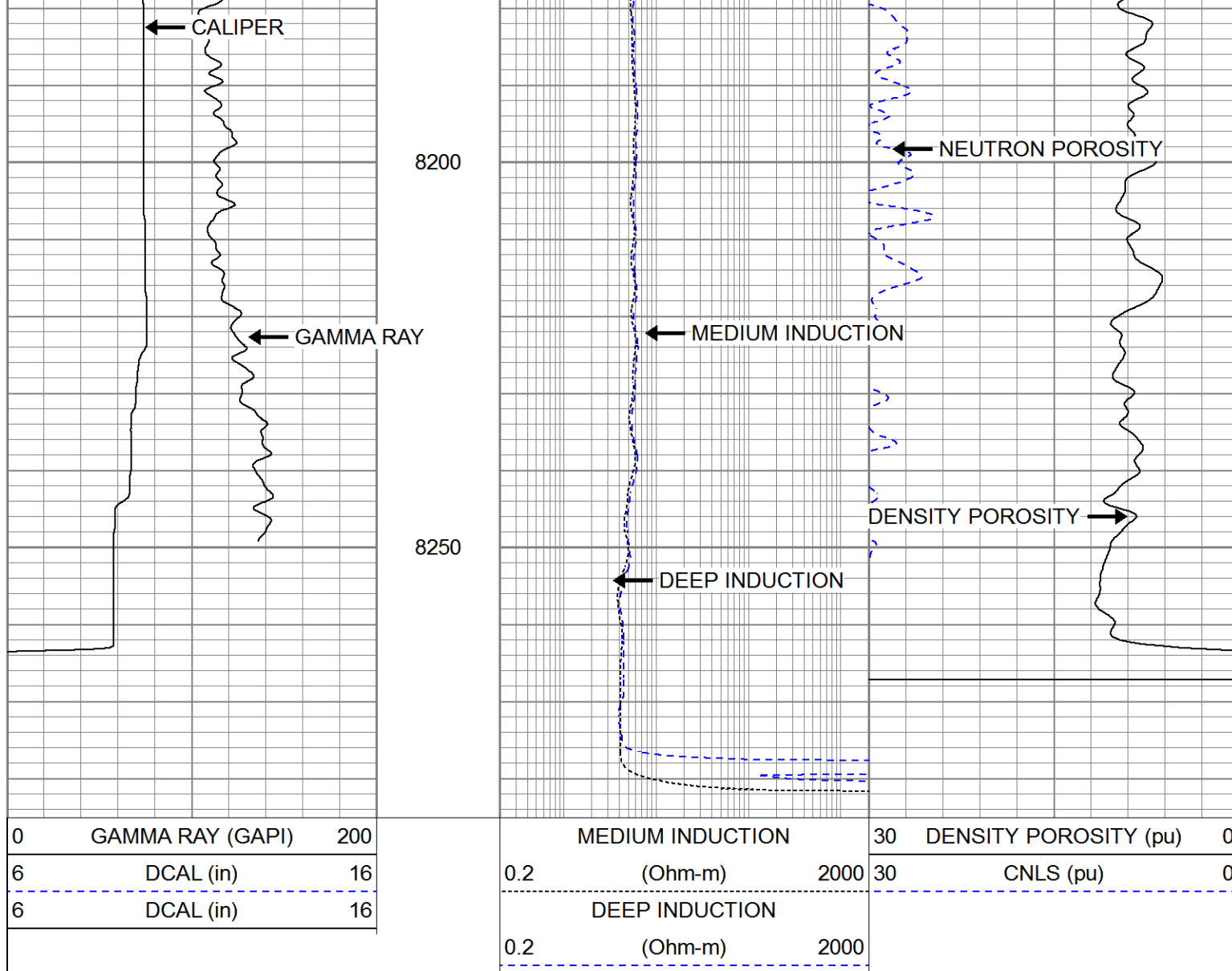

Calibration Report							
Database File	extraction_coyote_trails.db						
Dataset Pathname	stack/pass2.1						
Dataset Creation	Sun Feb 18 05:16:23 2018						
Dual Induction Calibration Report							
Serial-Model:				PSI 978-M&W			
Calibration Performed:				Sun Feb 04 11:50:02 2018			
Readings			References			Results	
Loop:	Air	Loop	Air	Loop		Gain	Offset
Deep	178.615	710.235	0.000	255.800	mmho/m	0.570	-40.500
Medium	161.982	1441.110	0.000	255.800	mmho/m	0.400	-37.000
Compensated Density Calibration Report							
Serial-Model:				168-986-M&W			
Source / Verifier:				/			
Master Calibration Performed:				Tue Apr 11 17:07:47 2017			

Master Calibration

	Density		Far Detector	Near Detector	
Magnesium	1.755	g/cc	4691.86	4818.19	cps
Aluminum	2.675	g/cc	859.57	3020.22	cps
Spine Angle = 74.61			Density/Spine Ratio = 0.523		
	Size		Reading		
Small Ring	4.00	in	1.00		
Large Ring	14.00	in	1.20		

Compensated Neutron Calibration Report

Serial Number: tk10-MW
 Tool Model: M&W
 Calibration Performed: Wed Nov 16 11:21:36 2016

Detector	Readings		Target	Normalization
Short Space	6240.00	cps	1000.00 cps	1.6025
Long Space	460.00	cps	1000.00 cps	1.9500

Gamma Ray Calibration Report

Serial Number: 89-M&W
 Tool Model: M&W
 Calibration Performed: Tue Apr 11 17:08:01 2017

Calibrator Value: 1000.0 GAPI

Background Reading: 0.0 cps
 Calibrator Reading: 6.2 cps

Sensitivity: 0.5200 GAPI/cps



Company EXTRACTION OIL & GAS
 Well COYOTE TRAILS NO. 34S-20-11C
 Field WATTENBERG
 County WELD
 State COLORADO