

OPERATOR: **Extraction Oil & Gas**  
WELL NAME: **Coyote Trails 34S-20-10N**  
FIELD NAME: DJ Basin - Wattenberg  
DRILLING RIG: Patterson 901  
API #: 05-123-45994

LAT/LONG: 40.017974, -105.006703  
SURFACE HOLE: SWSE S28-T1N-R68W, 1146' FSL, 2139' FEL  
BOTTOM HOLE: S4-T1S-R68W, 150' FSL, 285' FEL



Earth Science Agency, LLC

COUNTY: Weld  
STATE: Colorado  
GROUND ELEVATION: 5270'  
KELLY BUSHING: 5290'  
DRILLING FLUID: OBM  
TVD VS. MD: 7955' / 18350'  
SPUD DATE: February 8, 2018  
TD DATE: February 15, 2018  
  
DEPTHS LOGGED: 6000' - 18350'  
DATES LOGGED: February 8, 2018 - February 15, 2018  
GEOLOGISTS: Dominic Pitre, Blake Eatherton  
SCALE: 5" = 100'

#### LEGEND

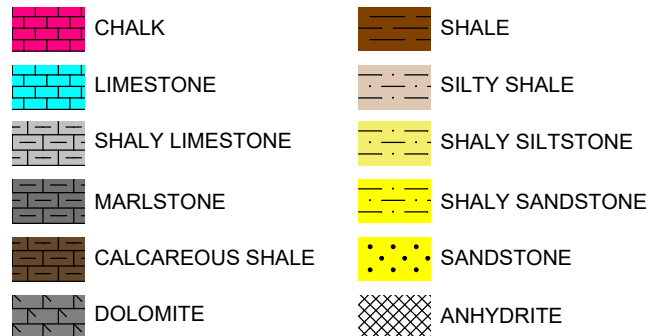

FORMATION CONNECTION MIDNIGHT NEW BIT GAS SHOW FAULT

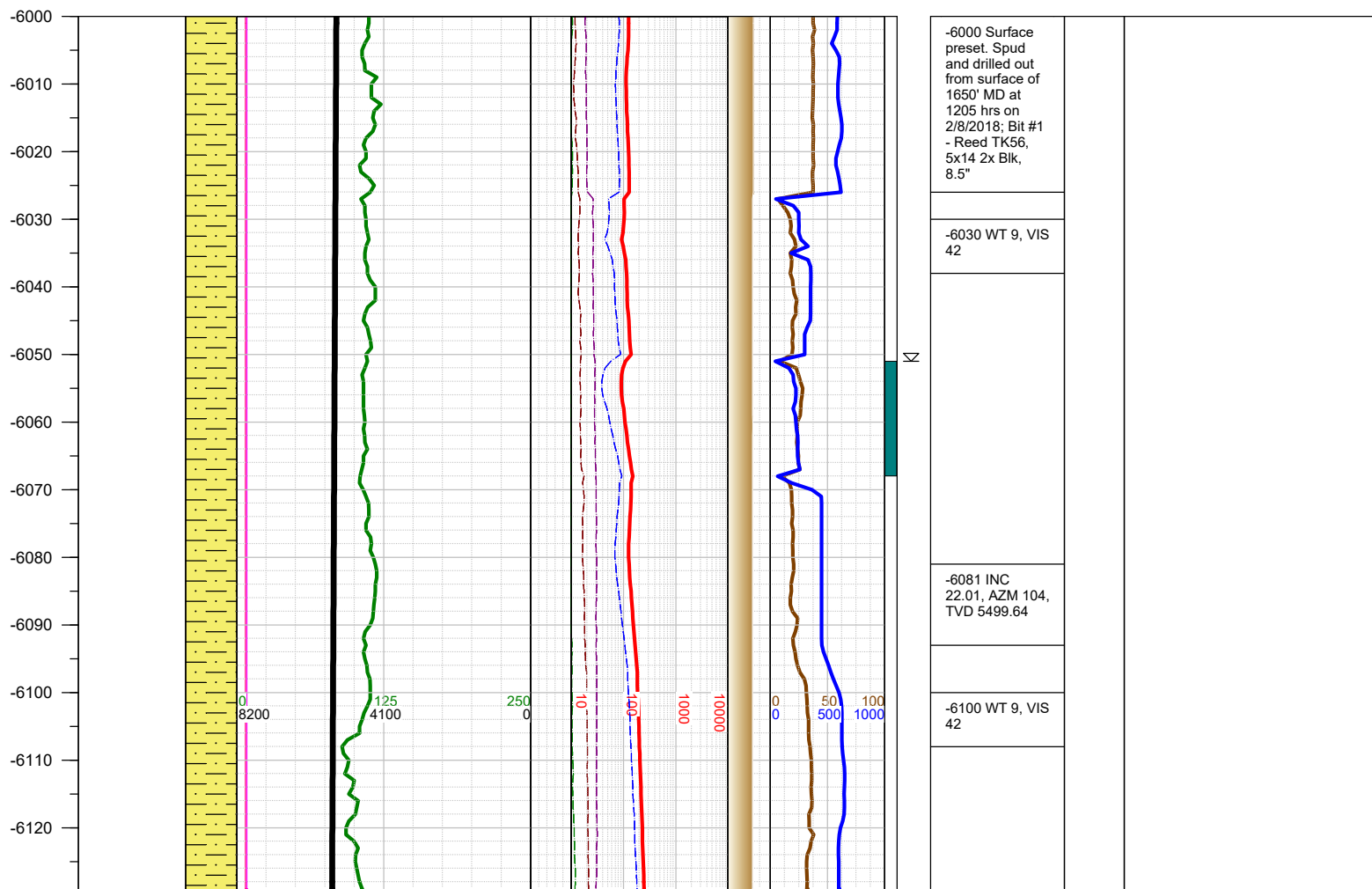
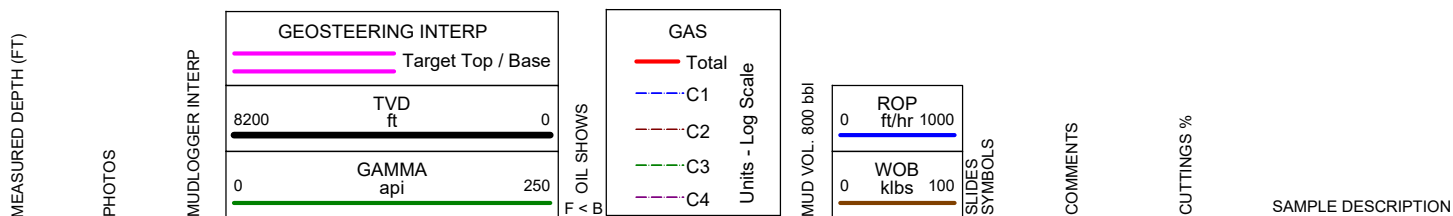

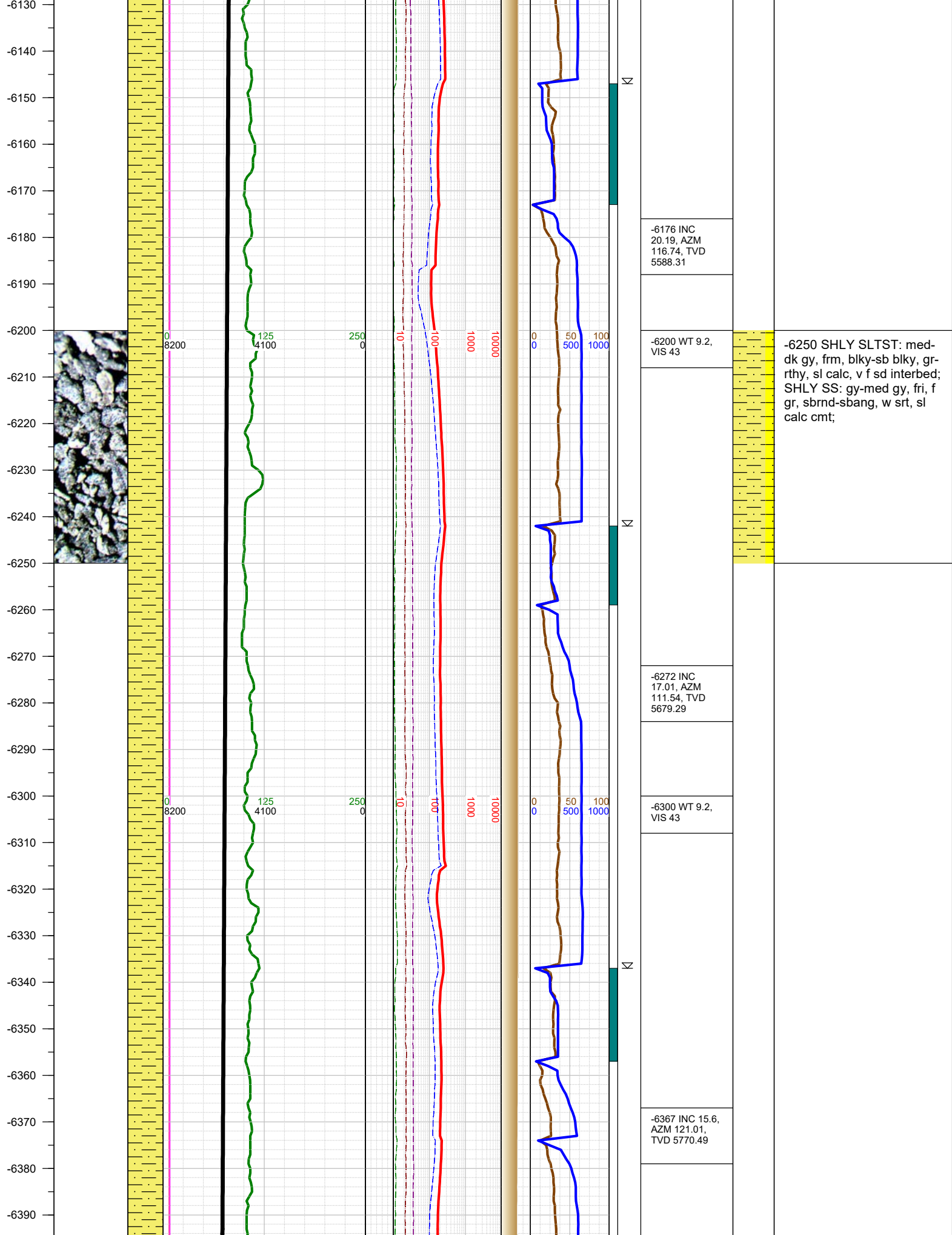

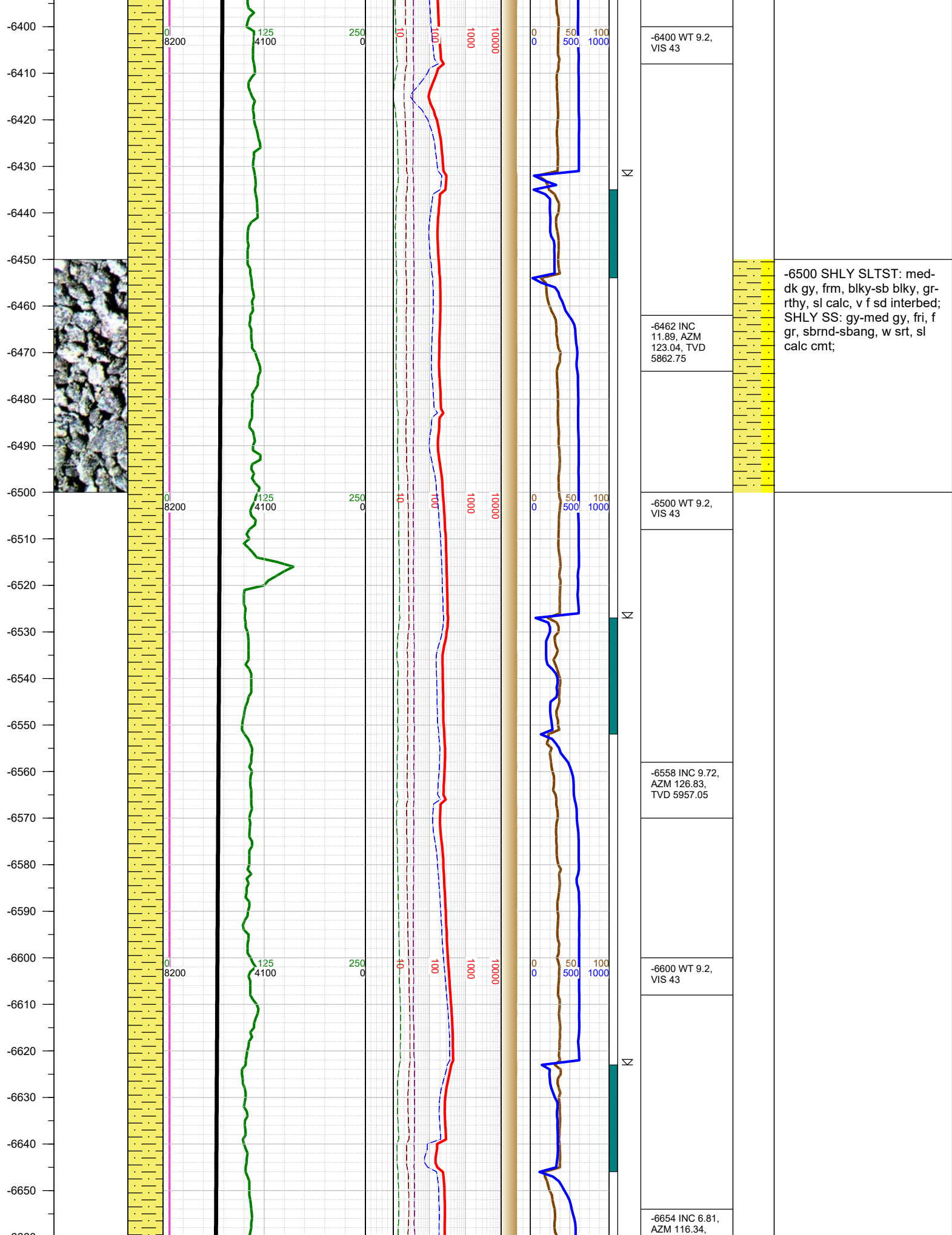

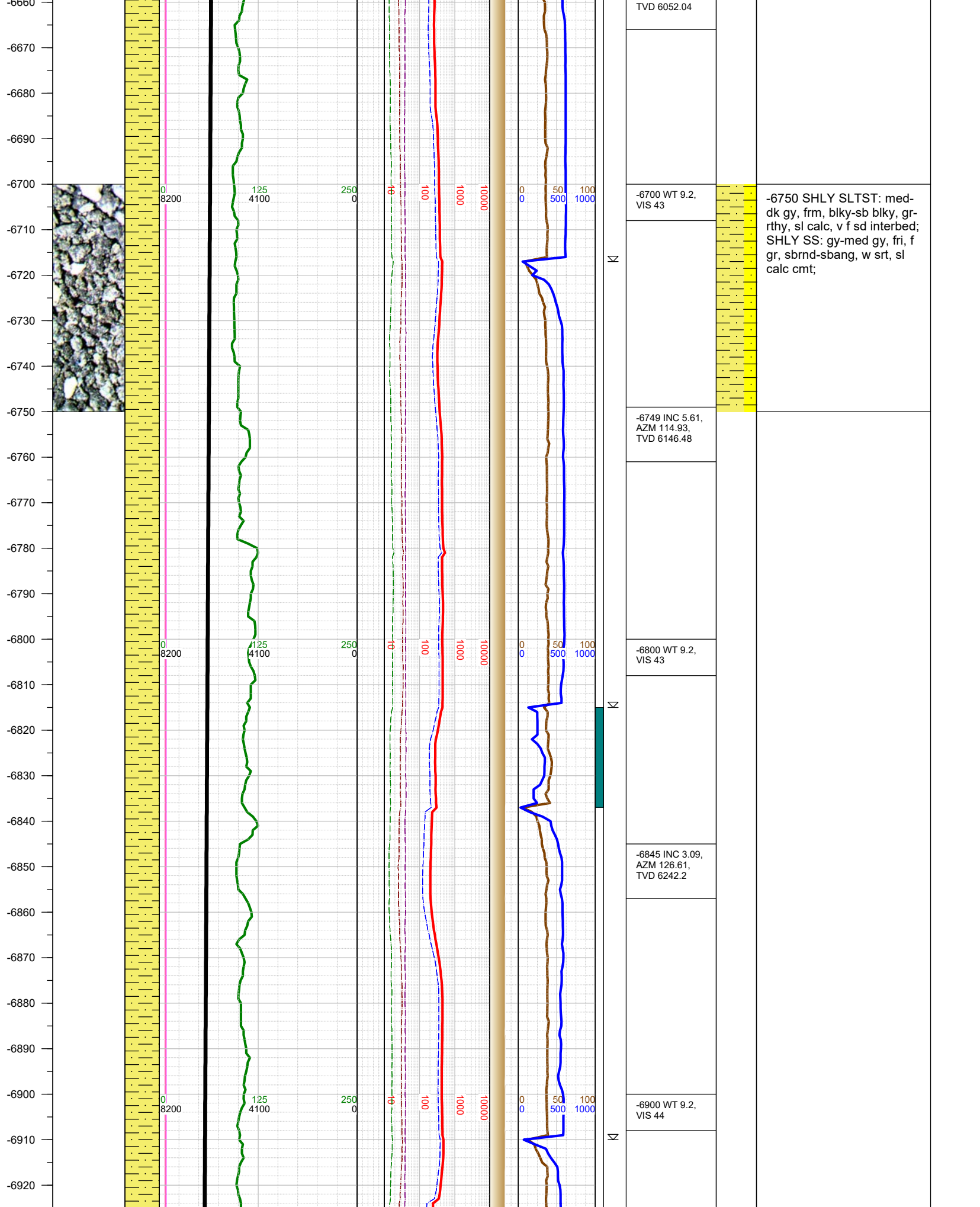



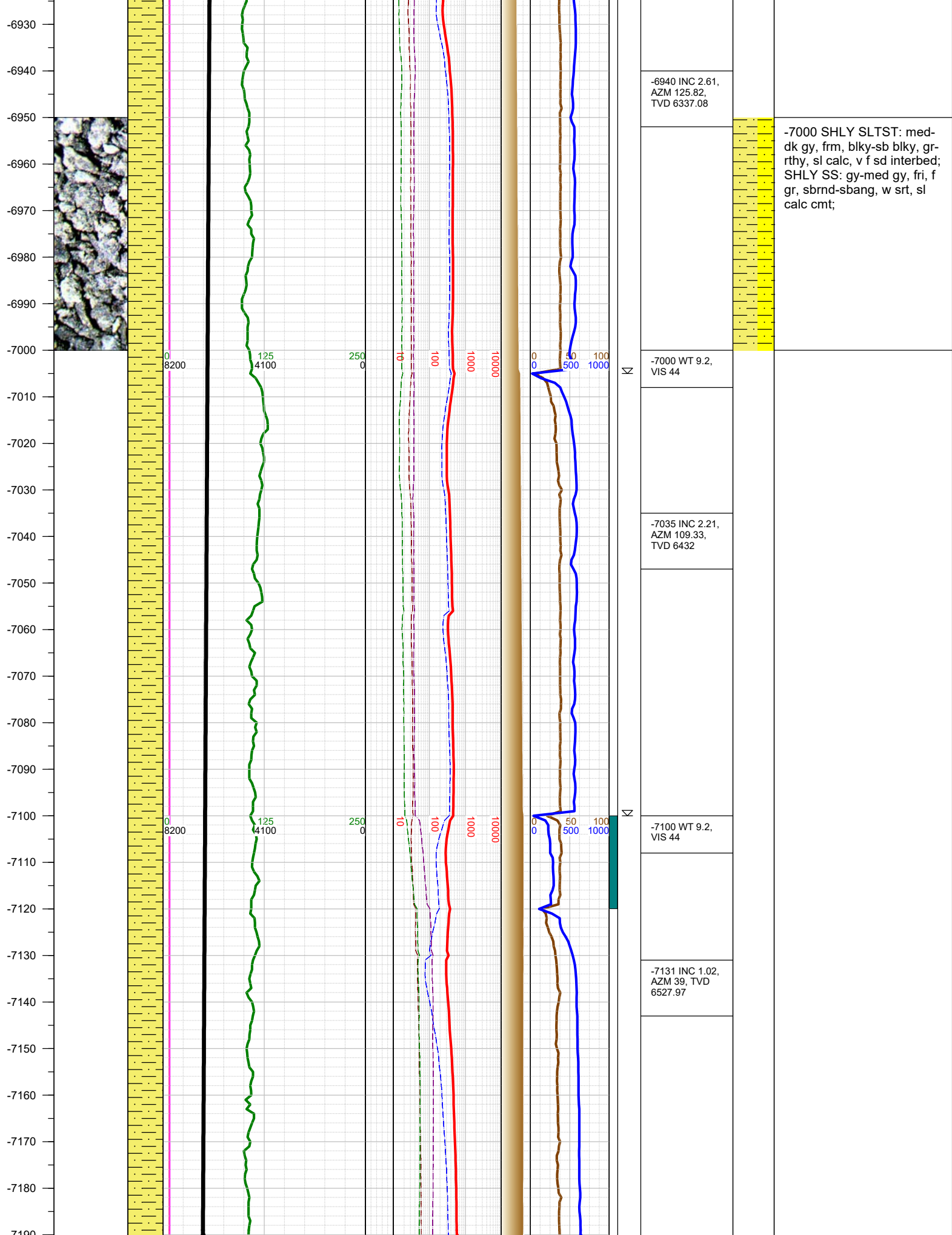

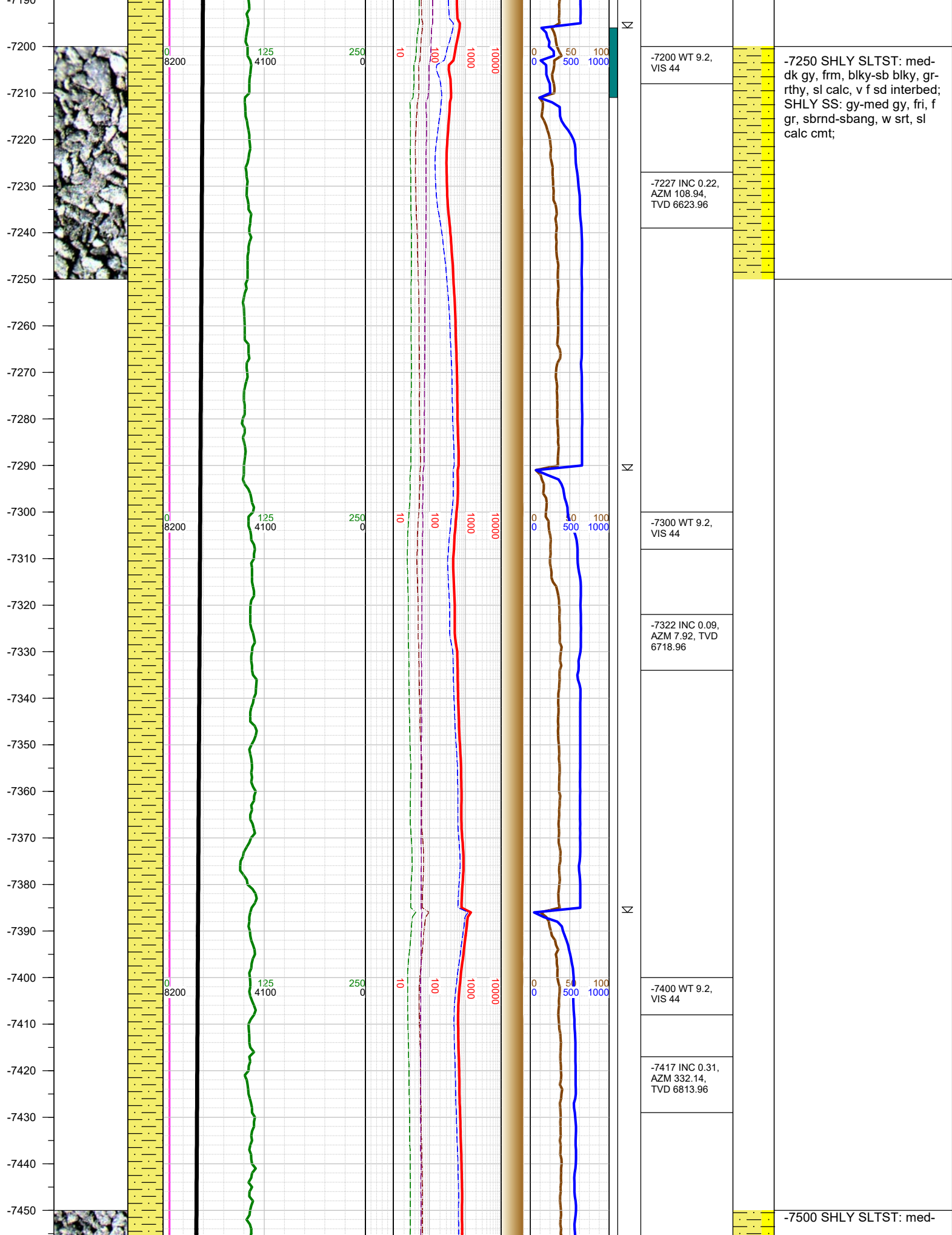

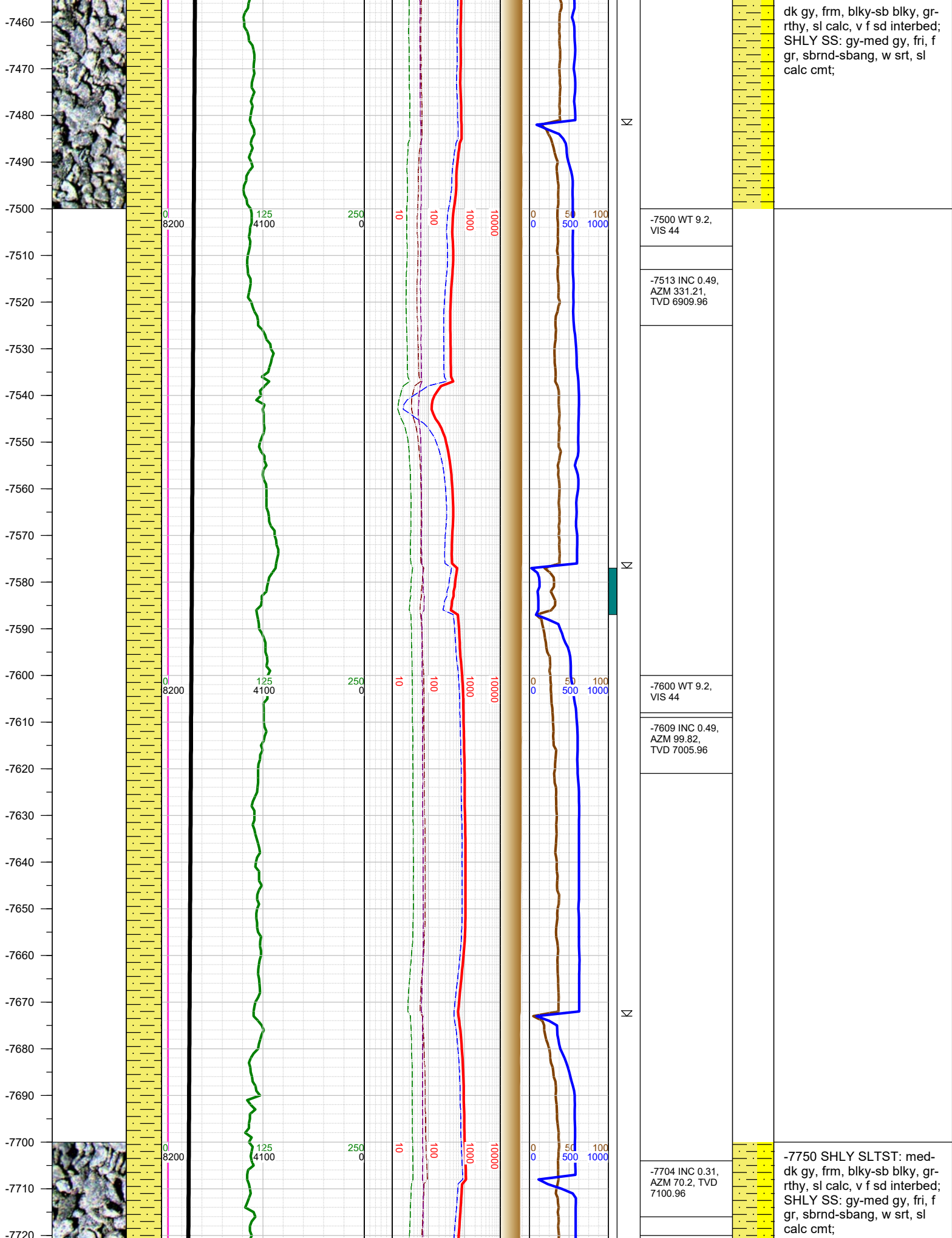



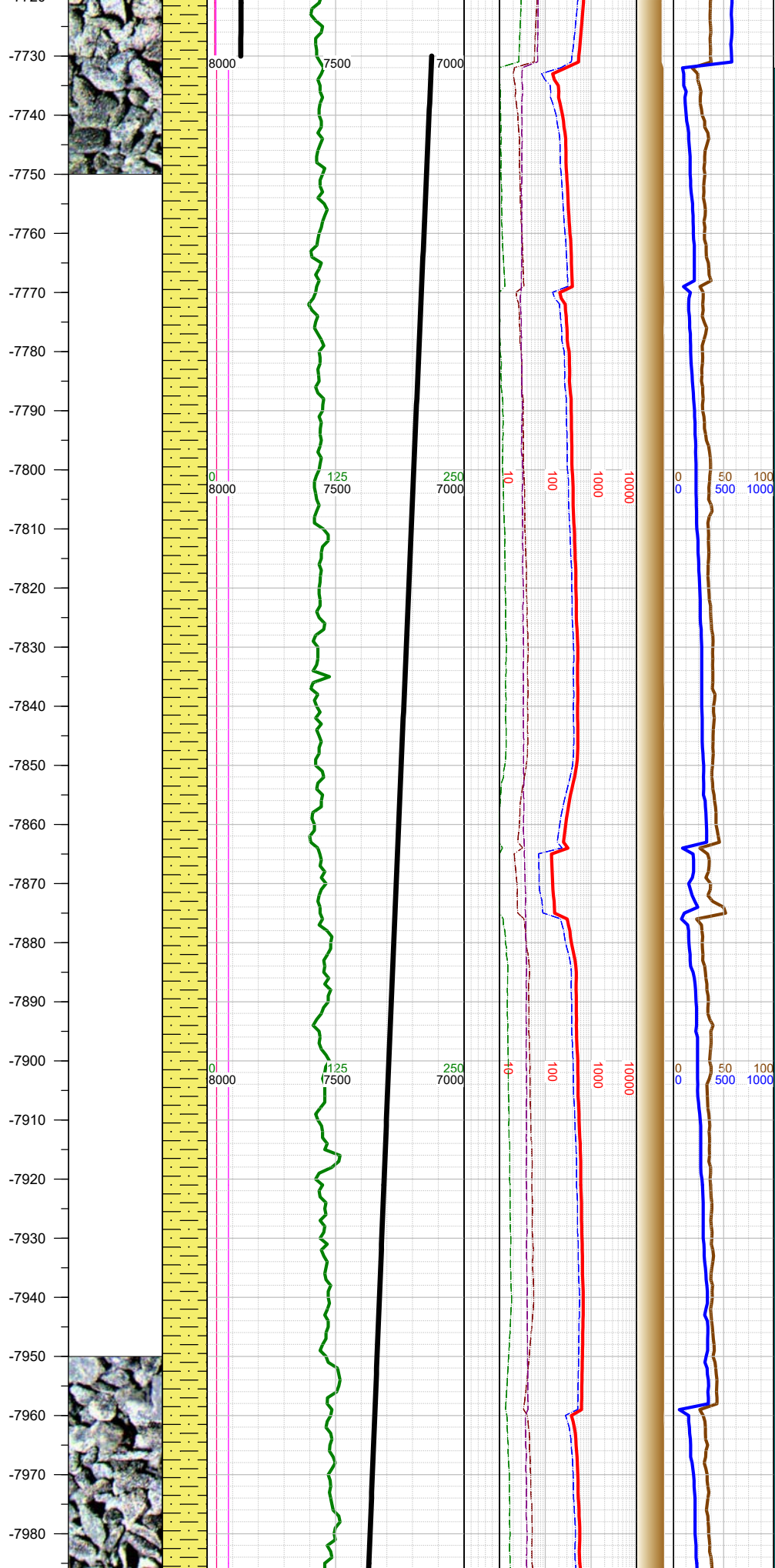

-7720 WT 9.1, VIS 45
-7730 Reached KOP of 7730' MD, 7127' TVD at 0300 hrs on 2/10/2018 and immediately began drilling the curve.
-7730 Change TVD Scale
-7730 0000 hrs on 2/10/2018
-7800 INC 8.62, AZM 160.72, TVD 7196.59
-7820 WT 9, VIS 45
-7895 INC 18.52, AZM 162.83, TVD 7288.83
-7910 WT 9, VIS 45

-8000 SHLY SLTST: med-dk gy, frm, blk-y-sb blk-y, gr-rthy, sl calc, v f sd interbed; SHLY SS: gy-med gy, fri, f gr, sbrnd-sbang, w srt, sl calc cmt;



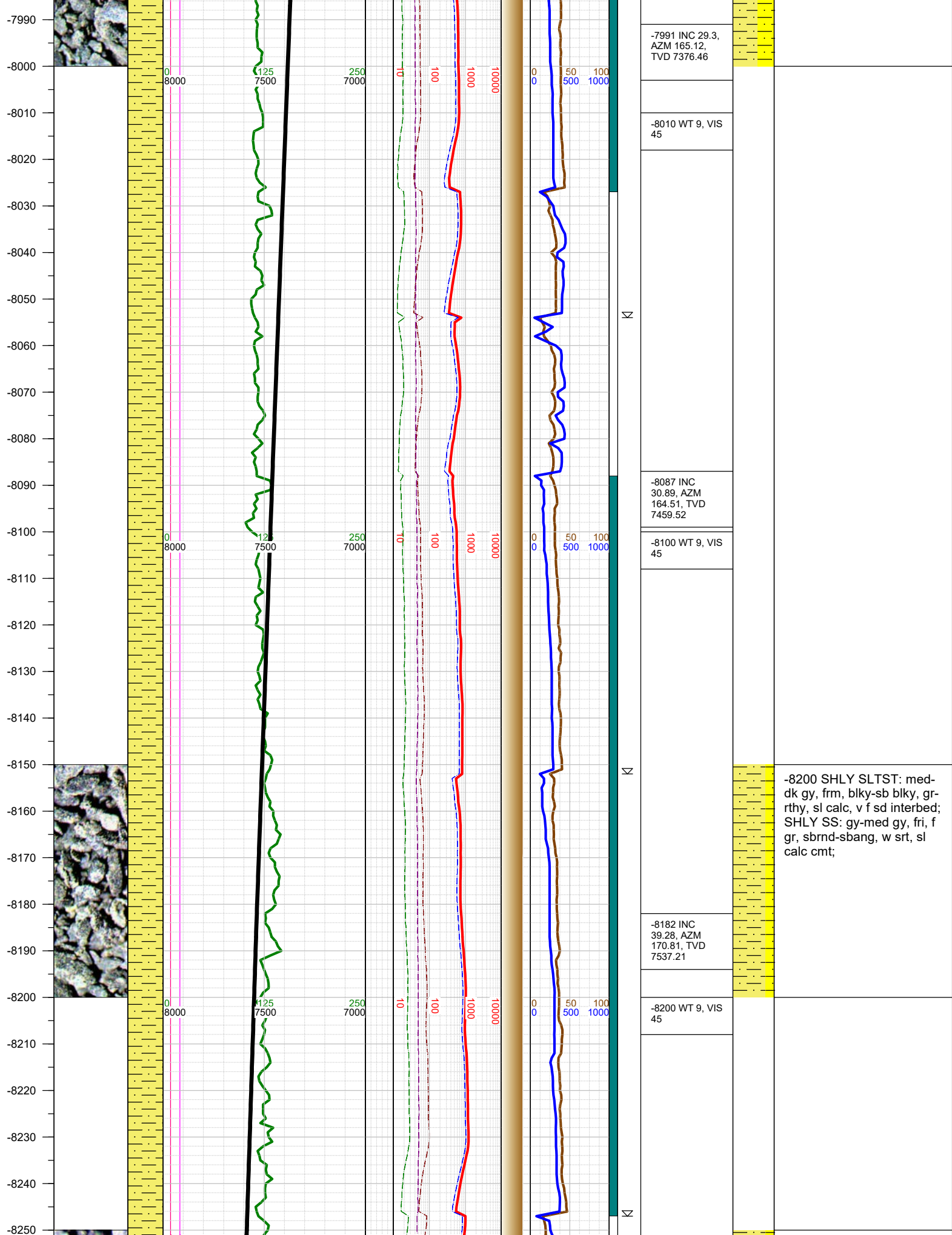

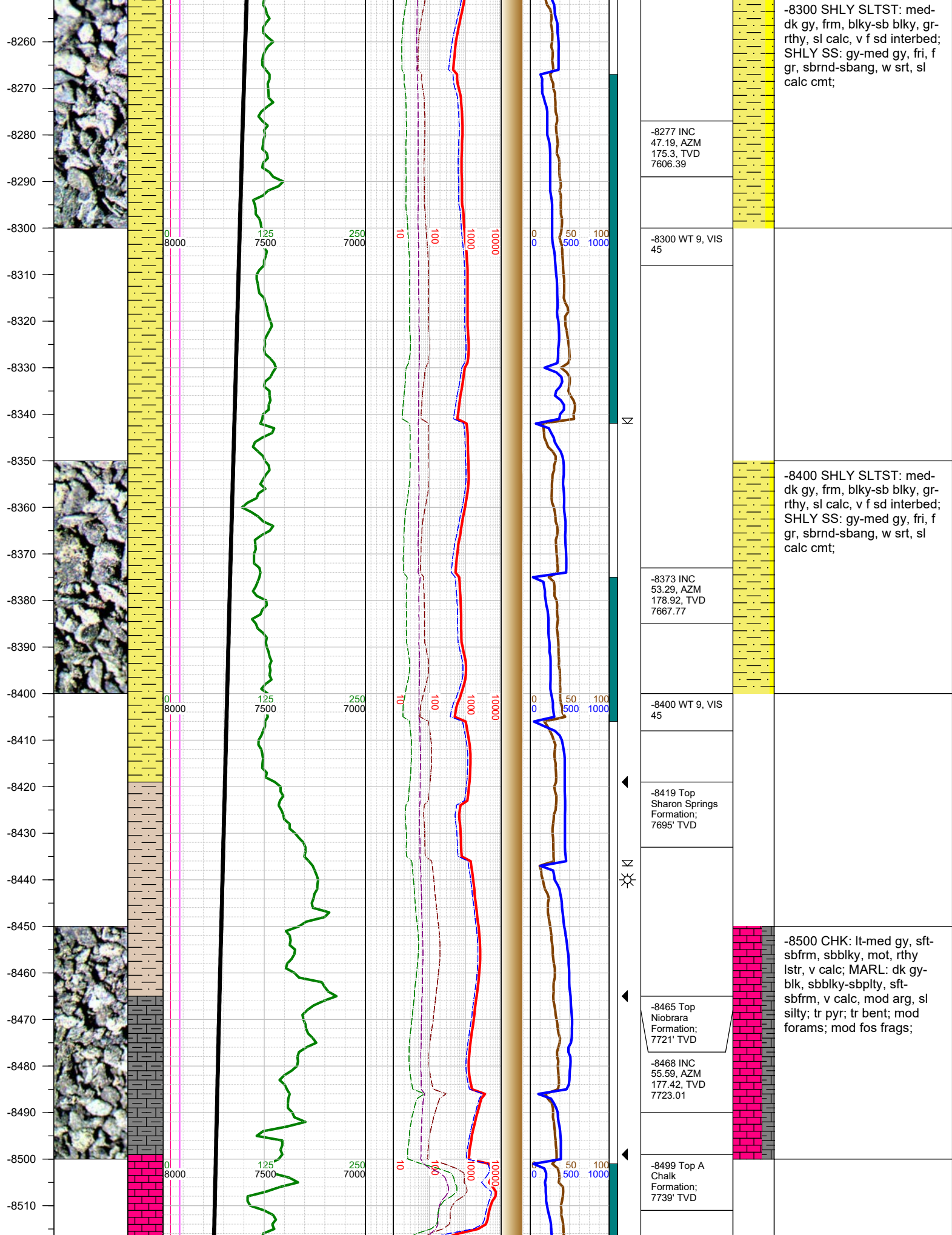

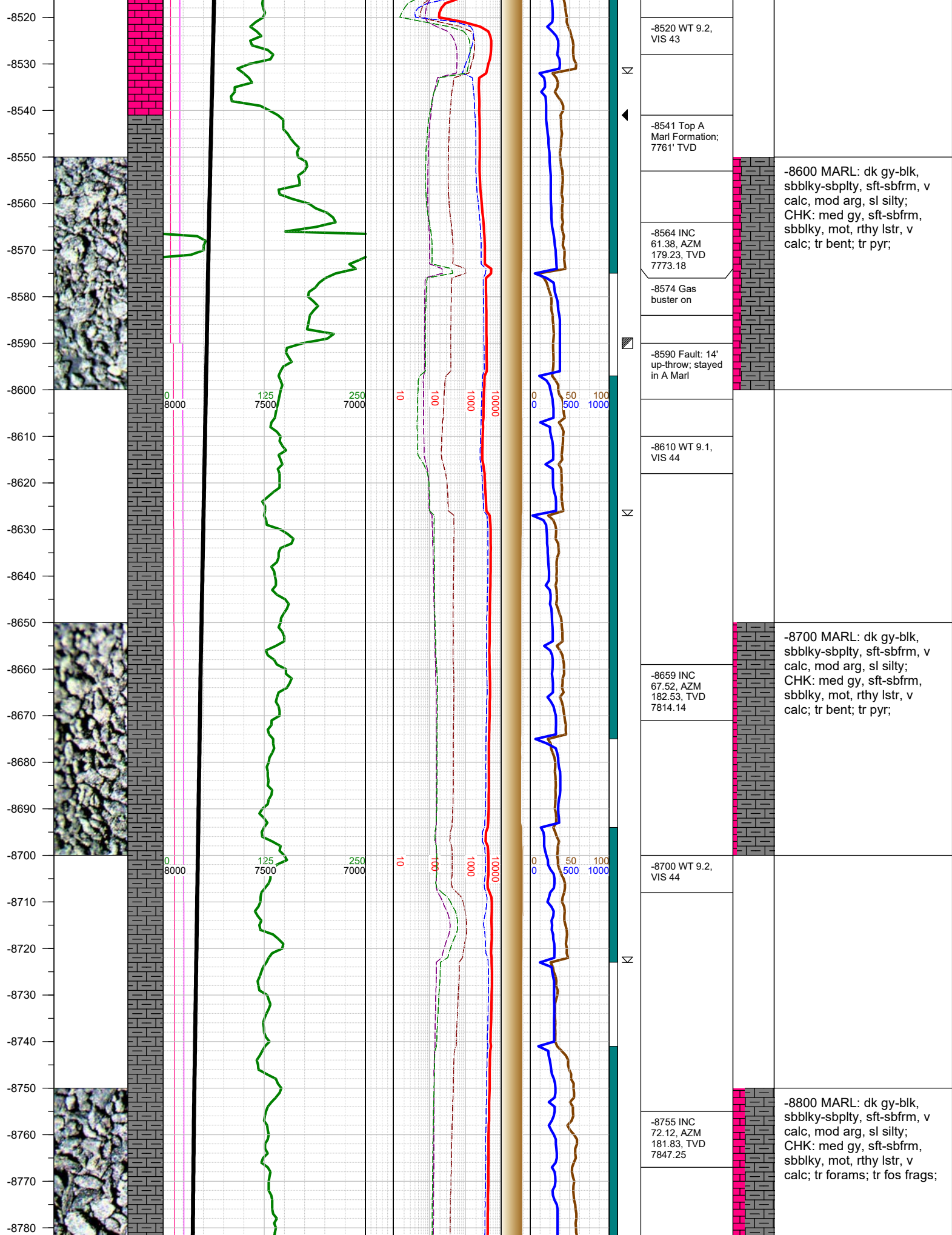



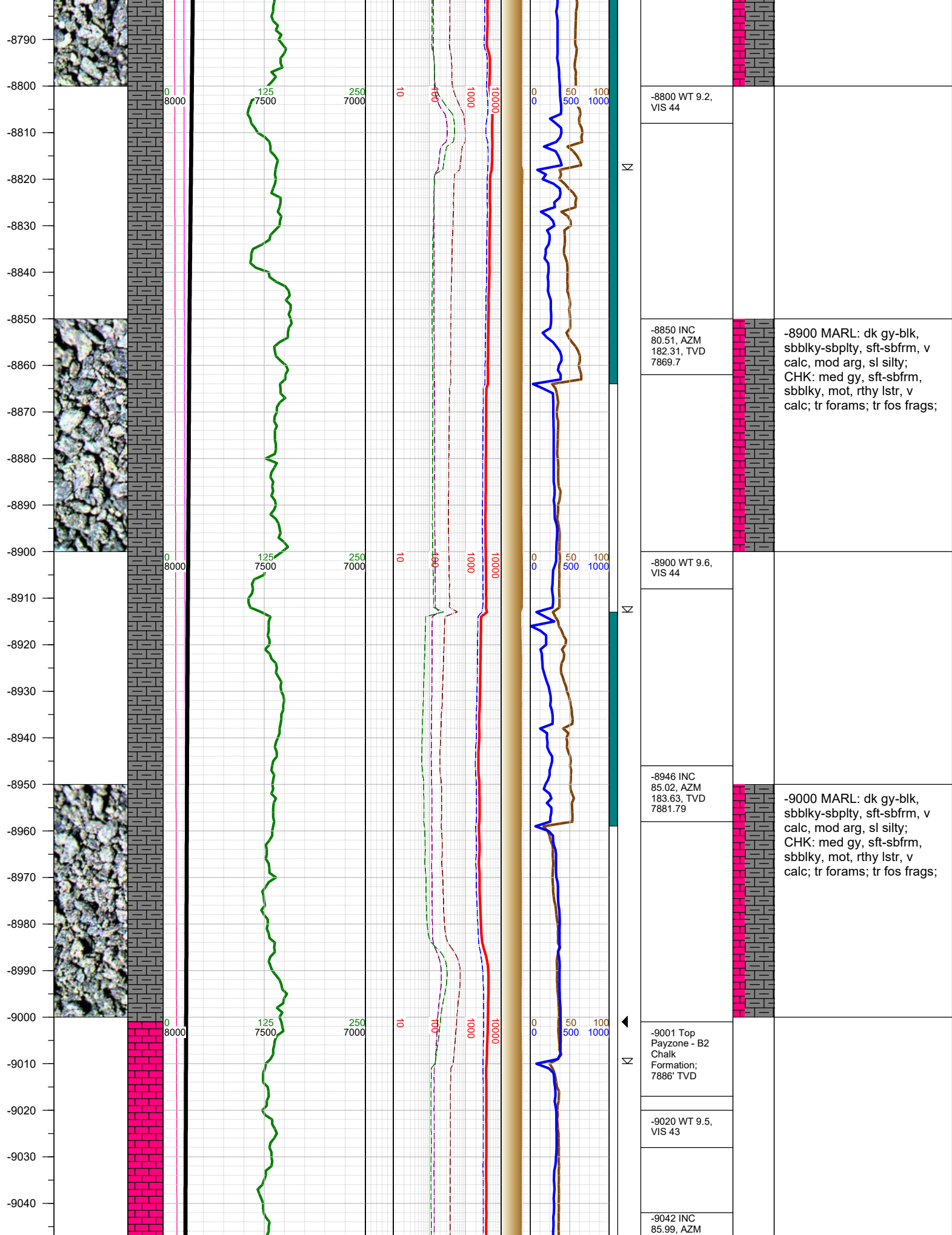



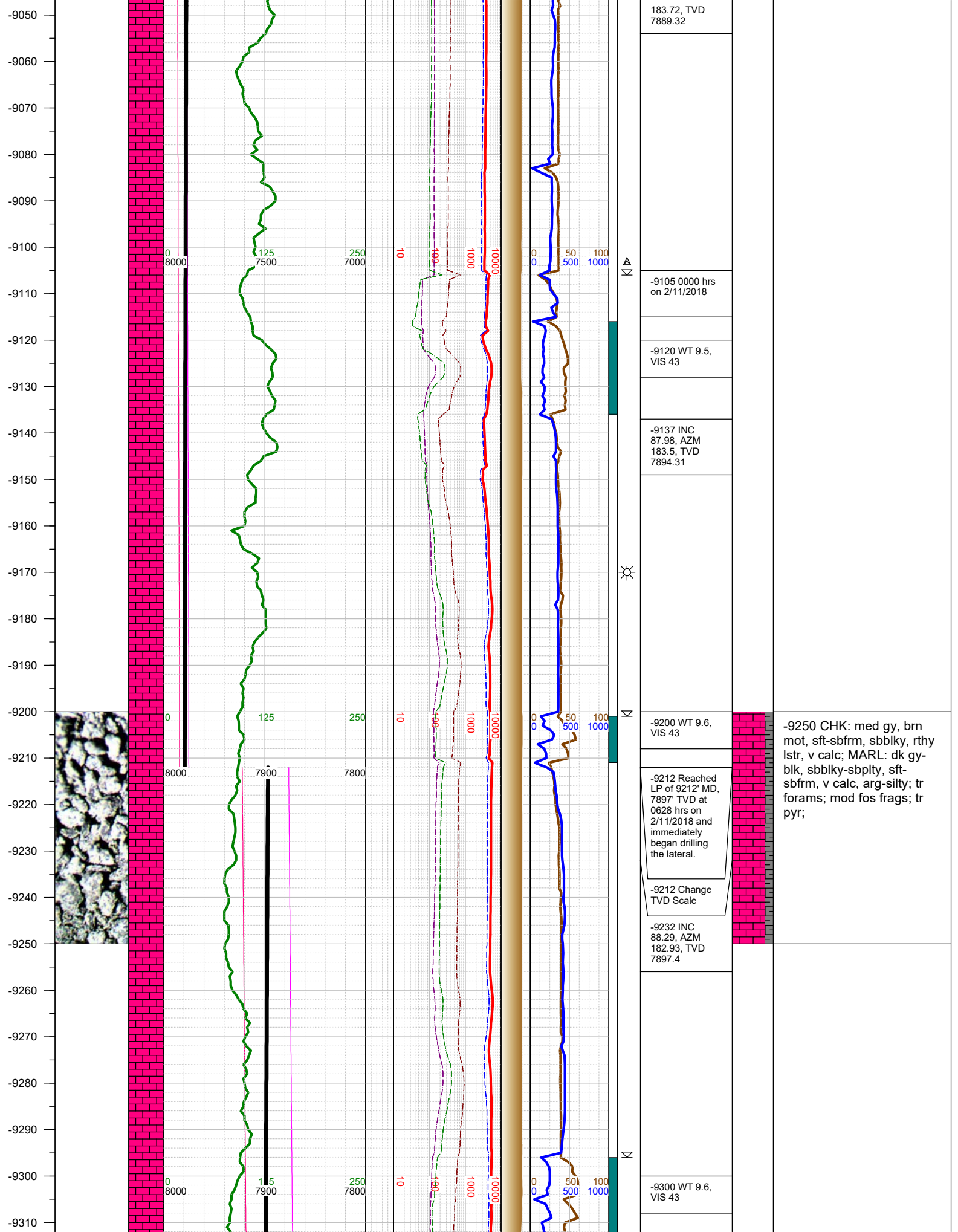

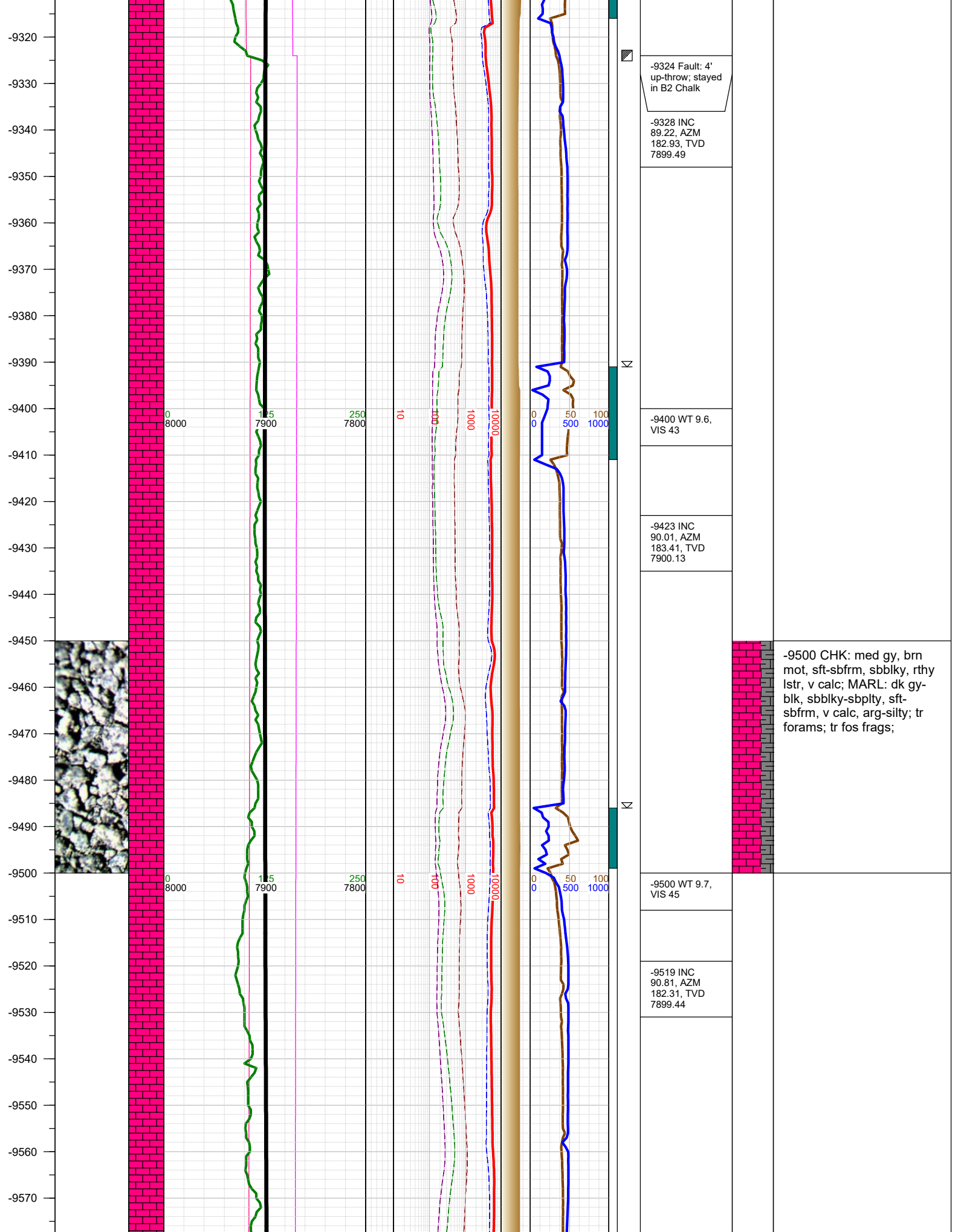

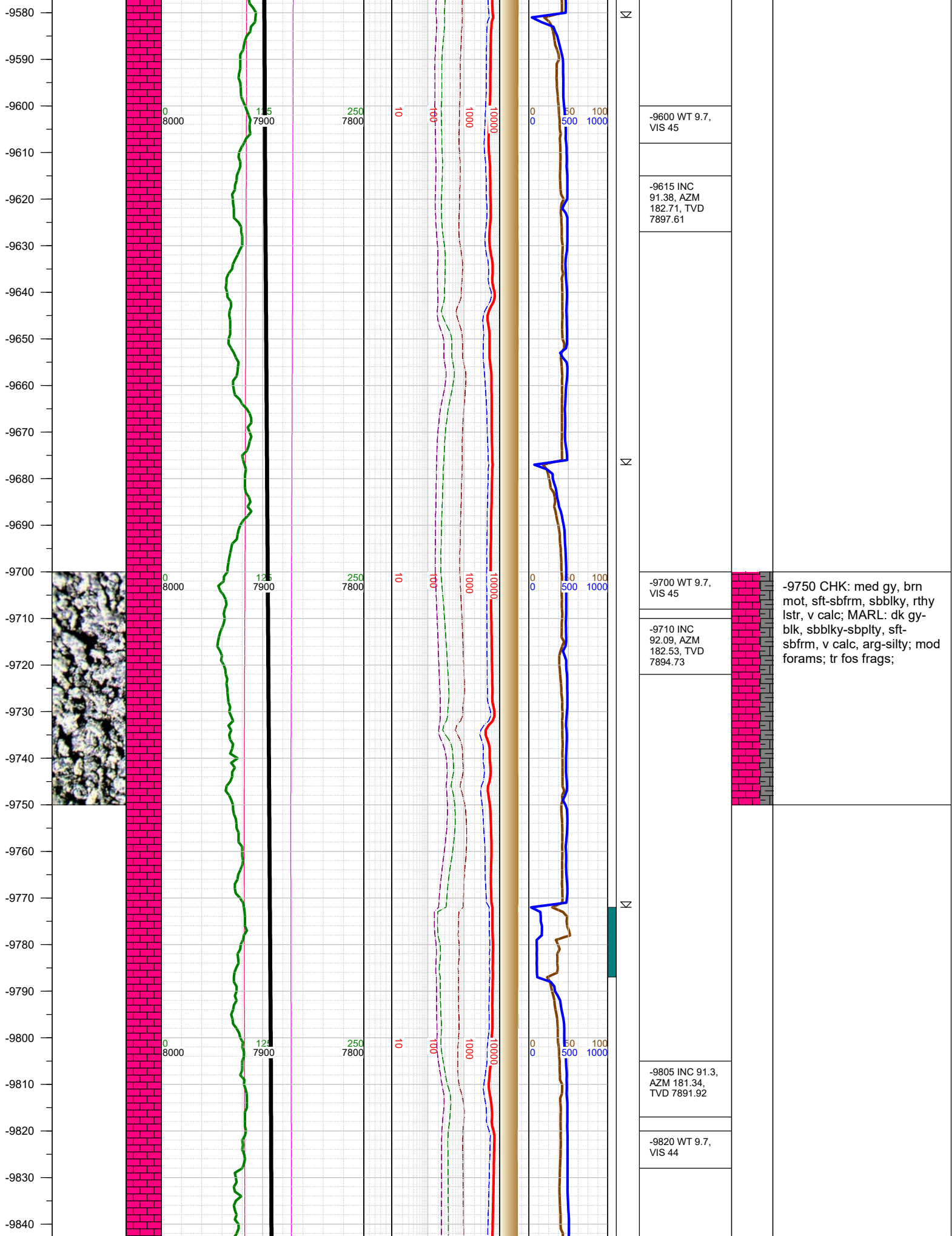



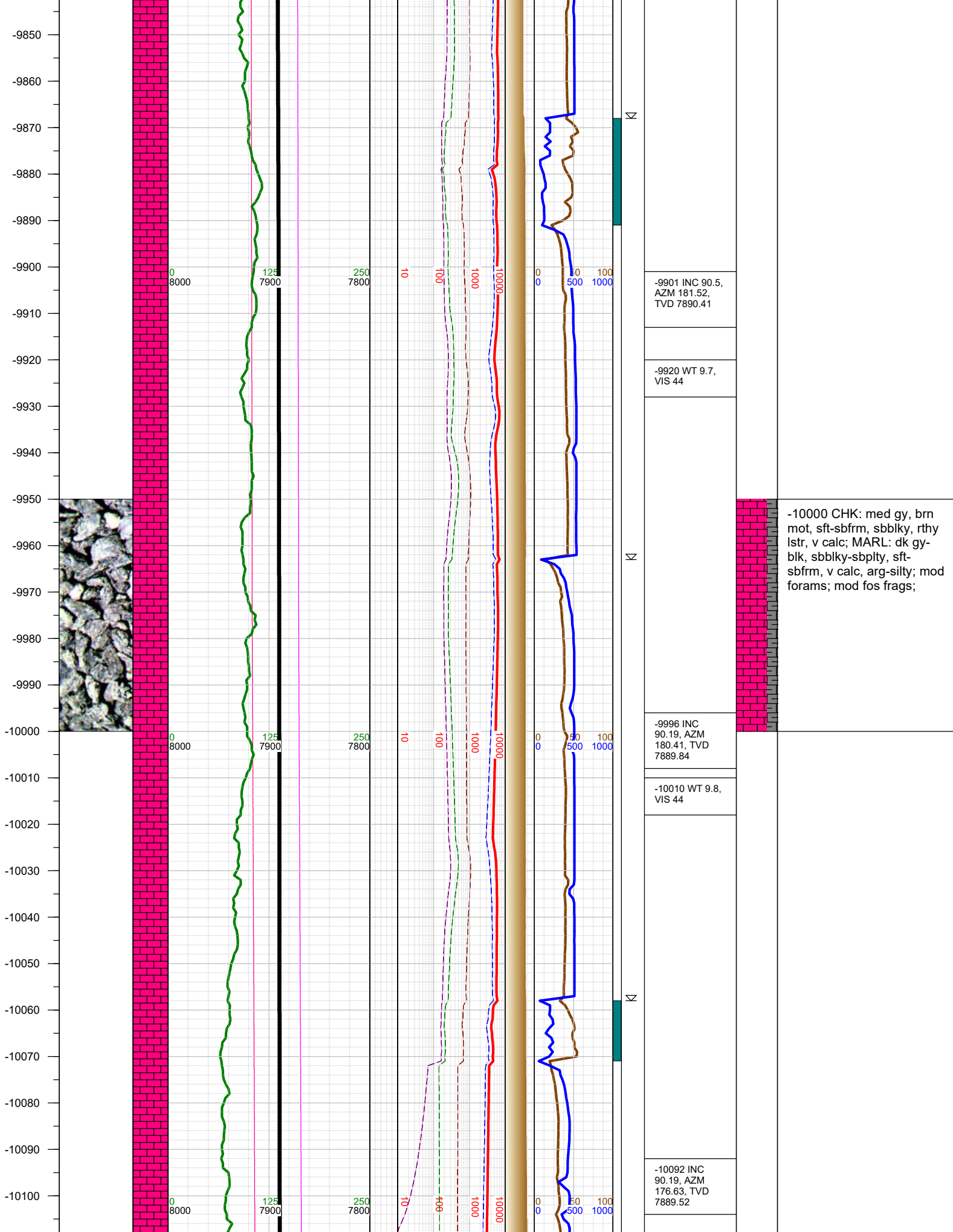



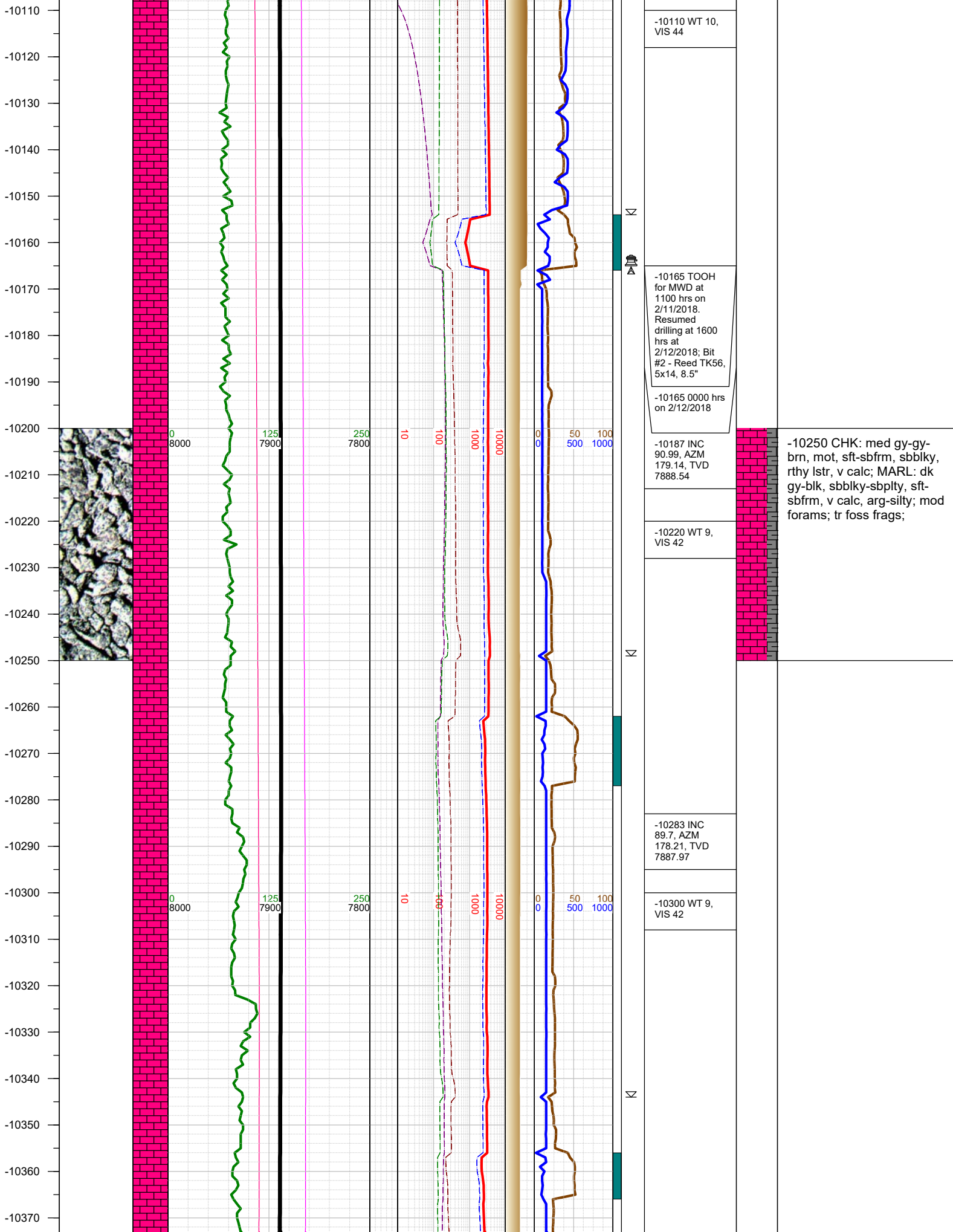

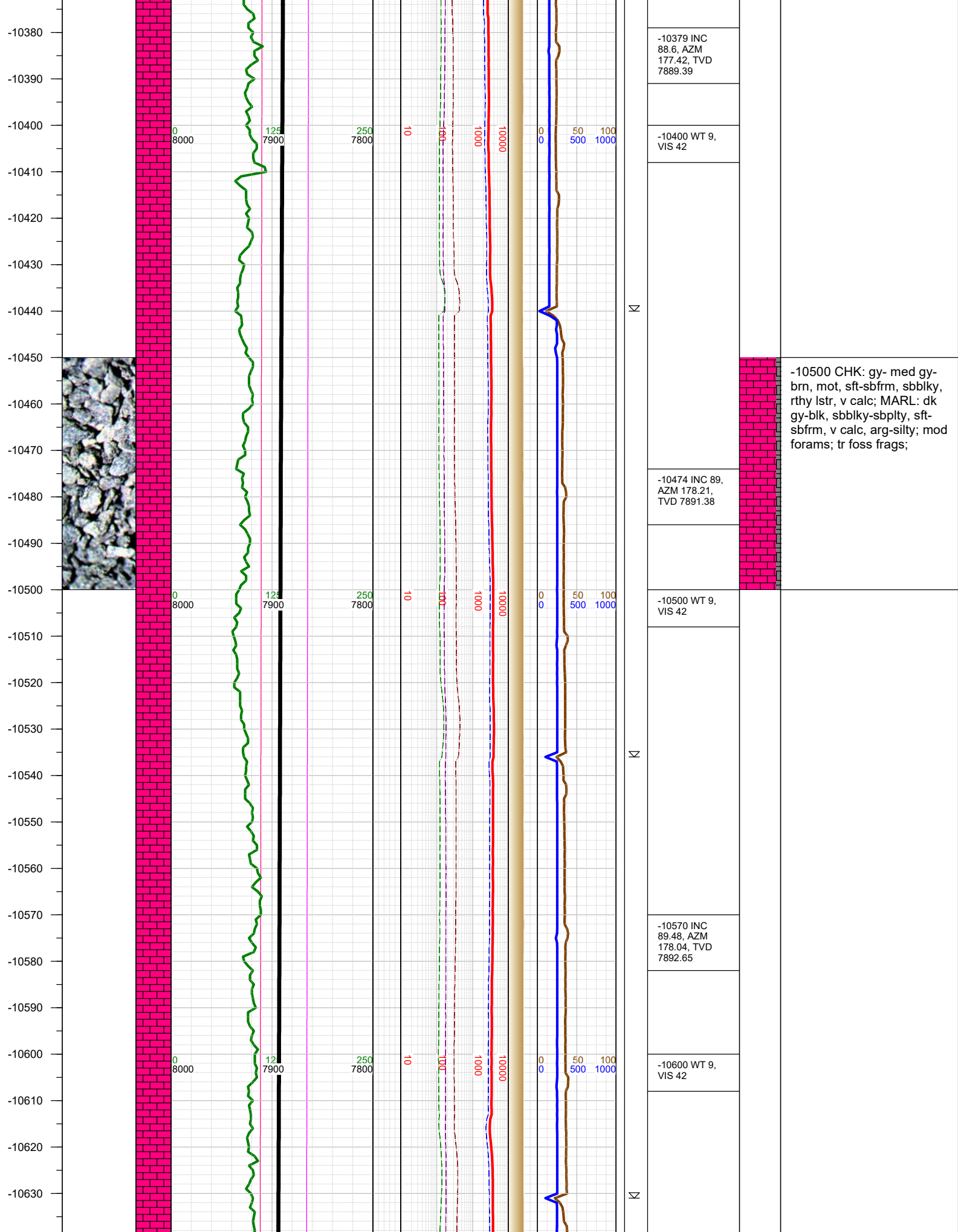

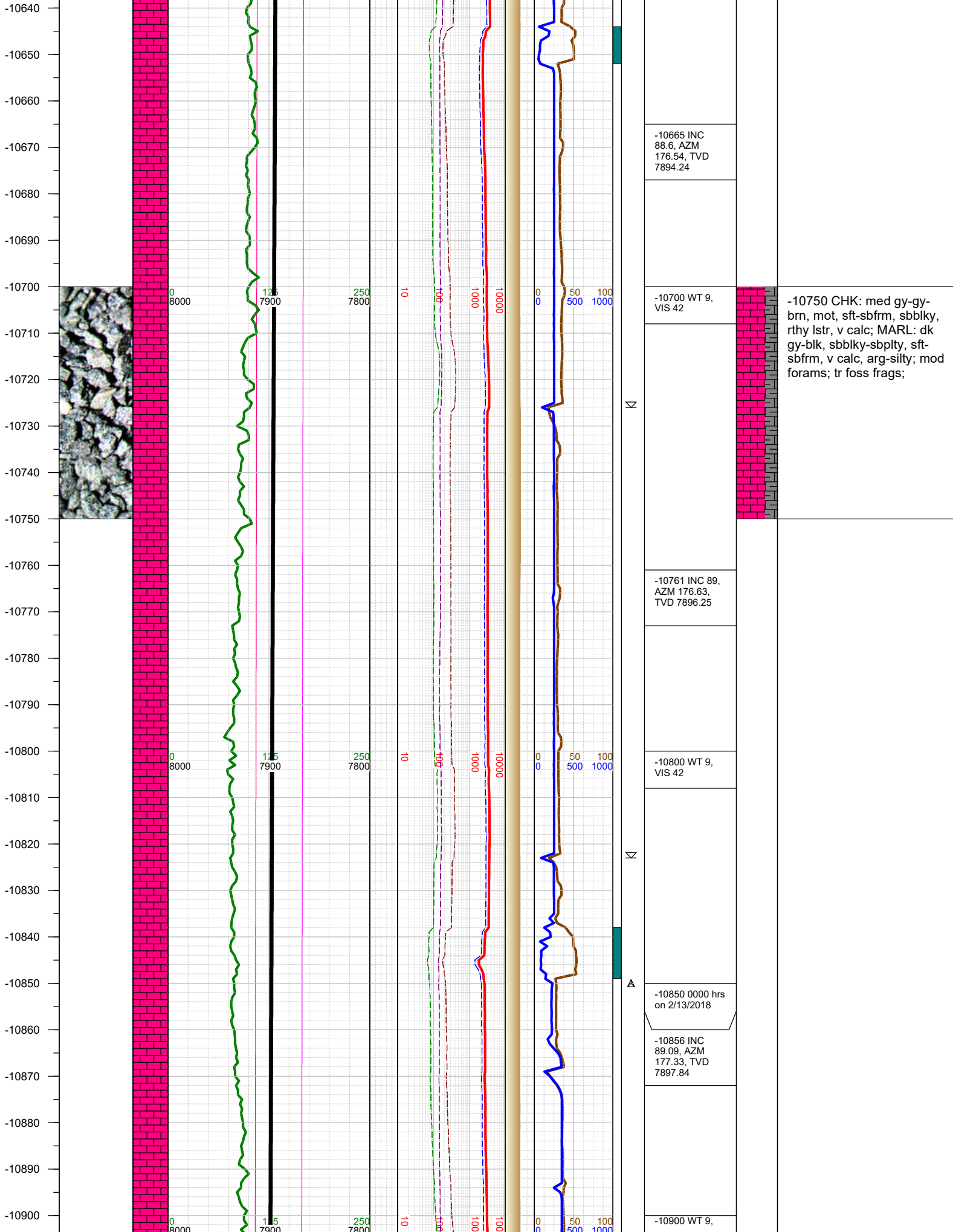

-10665 INC  
88.6, AZM  
176.54, TVD  
7894.24

-10700 WT 9,  
VIS 42

-10761 INC 89,  
AZM 176.63,  
TVD 7896.25

-10800 WT 9,  
VIS 42

-10850 0000 hrs  
on 2/13/2018

-10856 INC  
89.09, AZM  
177.33, TVD  
7897.84

-10900 WT 9,

-10750 CHK: med gy-gy-  
brn, mot, sft-sbfrm, sbbkly,  
rthy lstr, v calc; MARL: dk  
gy-blk, sbbkly-sbply, sft-  
sbfrm, v calc, arg-silty; mod  
forams; tr foss frags;



-10910  
-10920  
-10930  
-10940  
-10950  
-10960  
-10970  
-10980  
-10990  
-11000  
-11010  
-11020  
-11030  
-11040  
-11050  
-11060  
-11070  
-11080  
-11090  
-11100  
-11110  
-11120  
-11130  
-11140  
-11150  
-11160

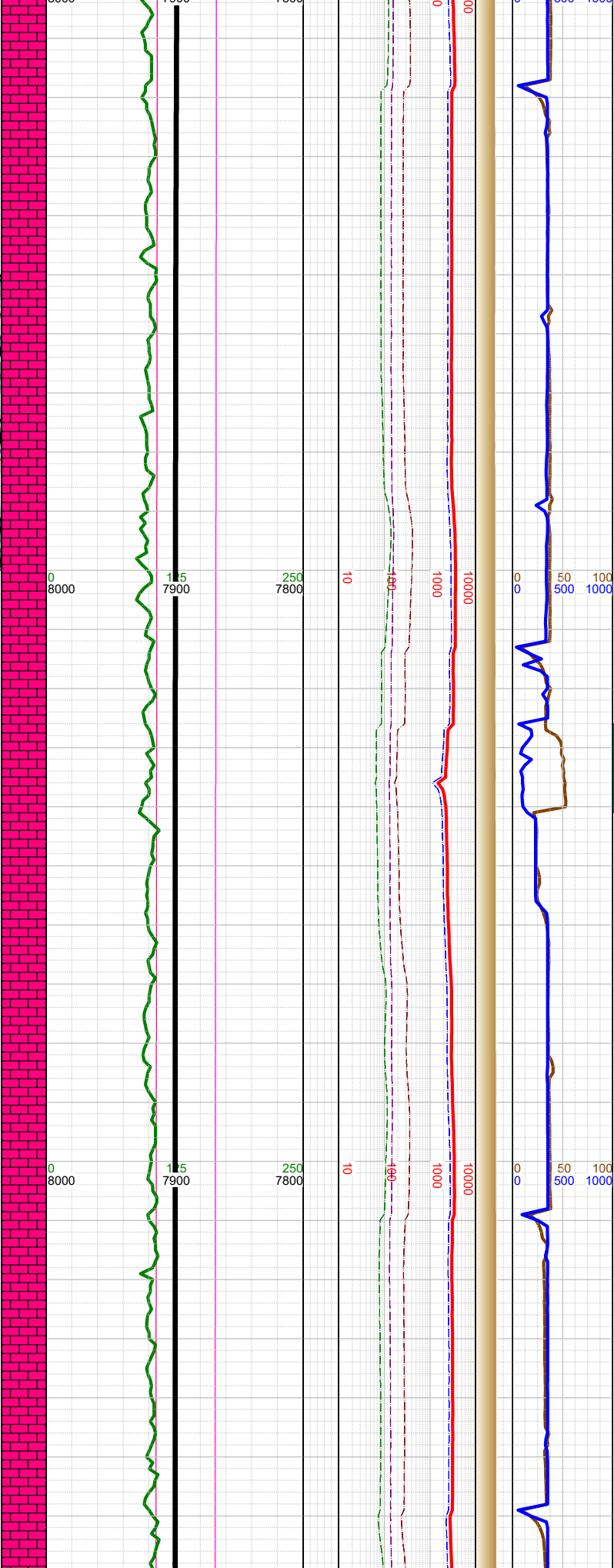
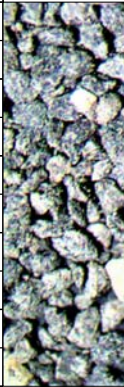

VIS 42	-	
-10952 INC 89.22, AZM 176.54, TVD 7899.25	-	-11000 CHK: med gy-brn, mot, sft-sbfrm, sbbiky, rthy lstr, v calc; MARL: dk gy- blk, sbbiky-sbplty, sft- sbfrm, v calc, arg-silty; mod forams; tr foss frags;
-11000 WT 9, VIS 42	-	
-11047 INC 90.19, AZM 179.93, TVD 7899.74	-	
-11100 WT 9.2, VIS 41	-	
-11143 INC 89.88, AZM 180.02, TVD 7899.68	-	

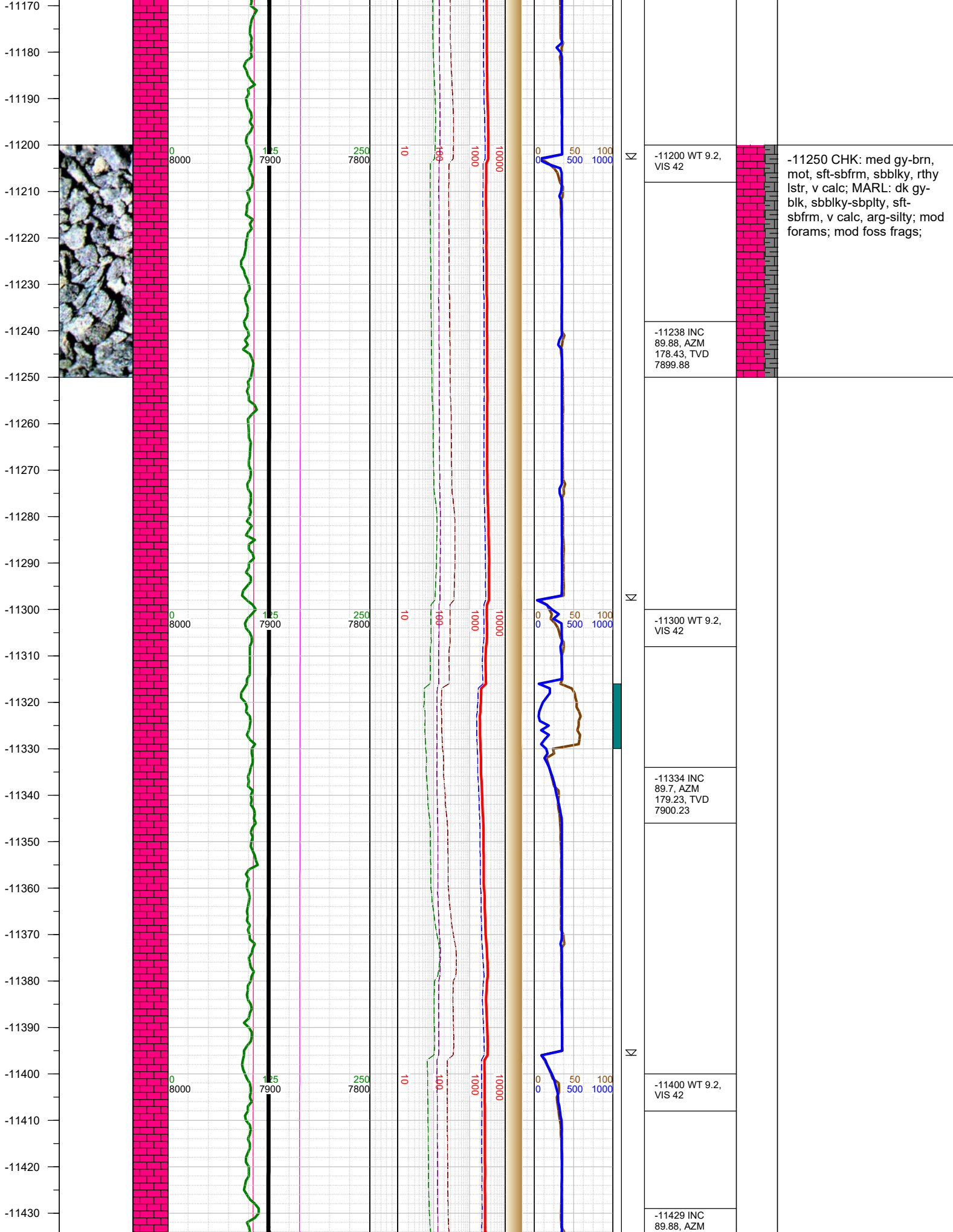

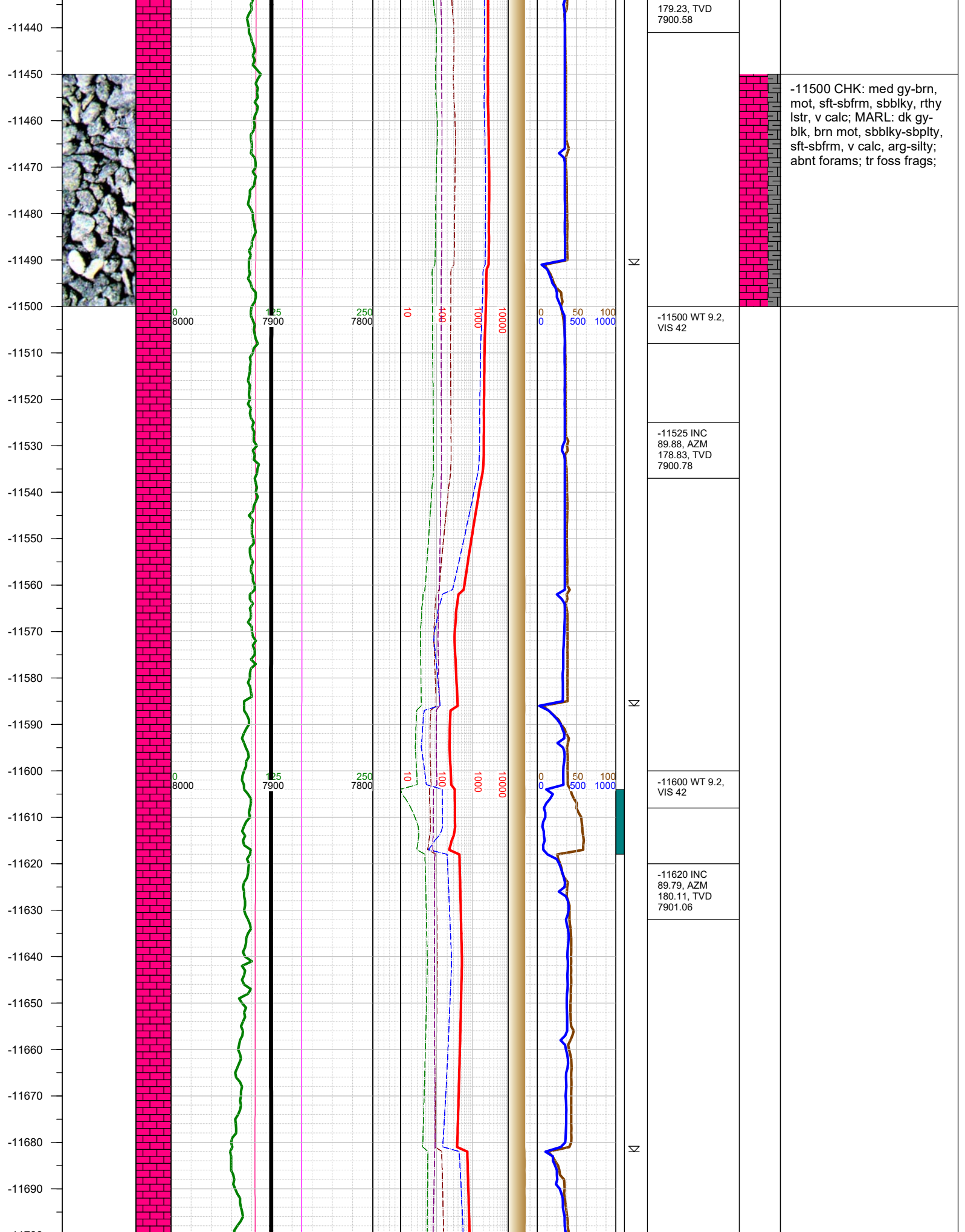



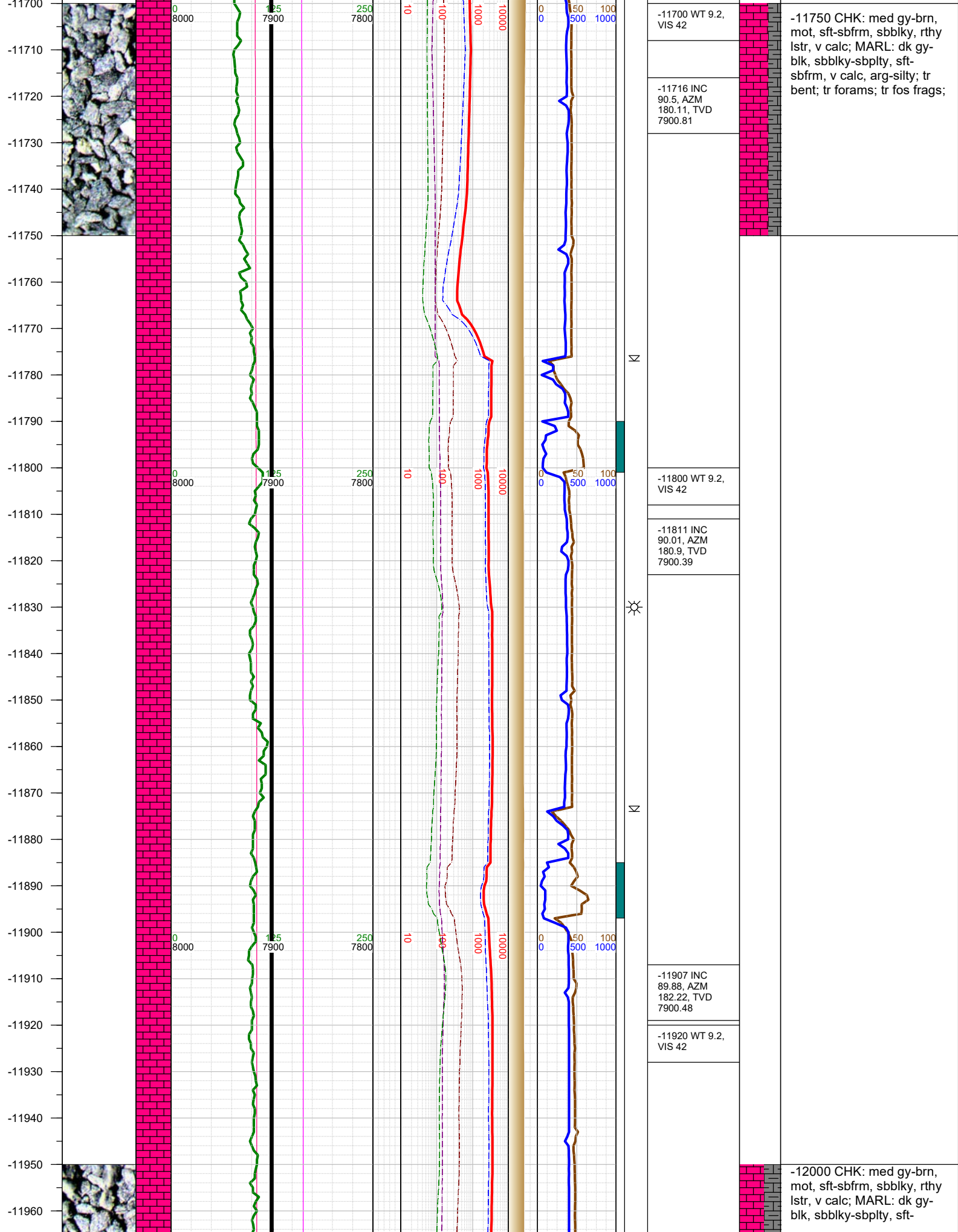

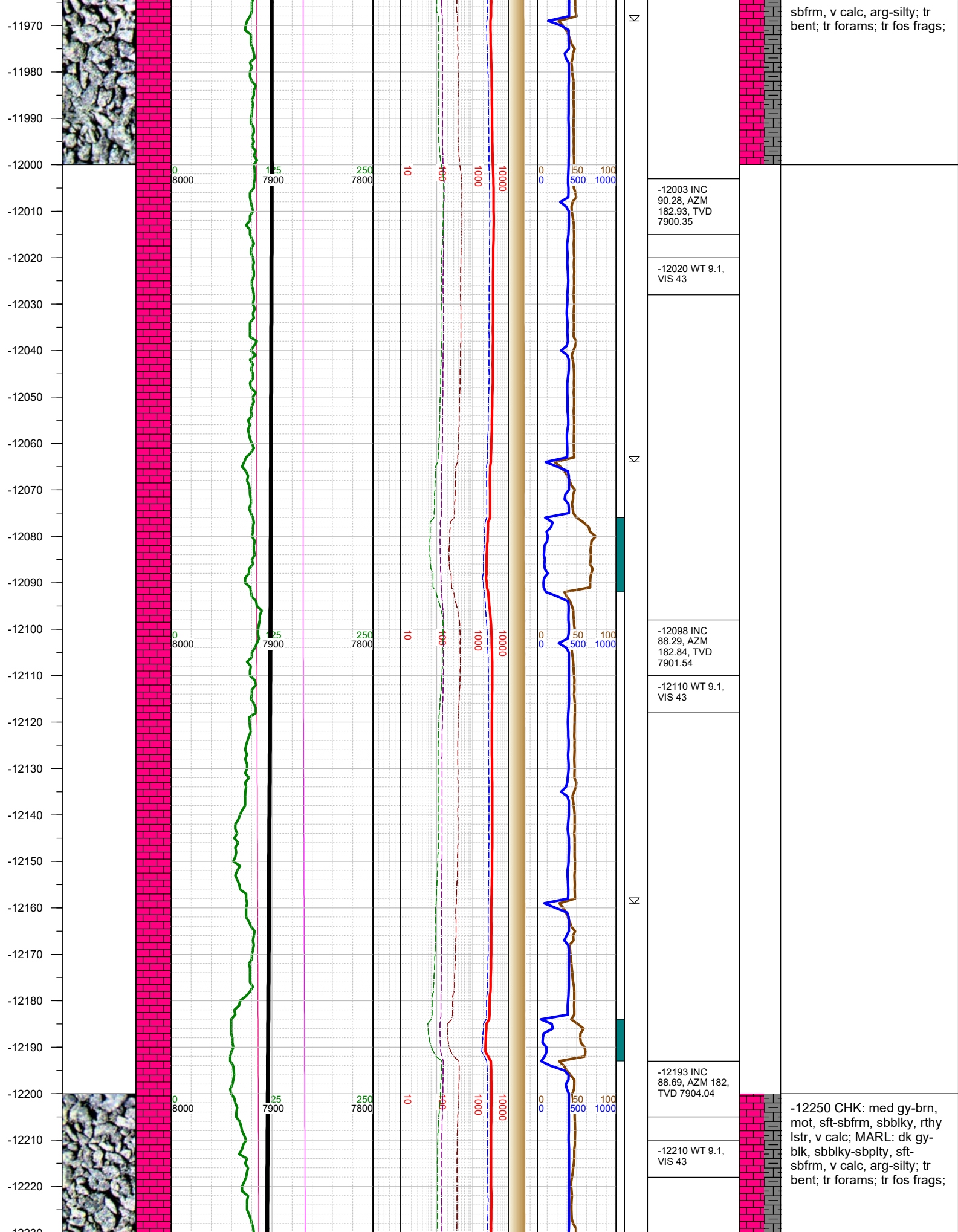

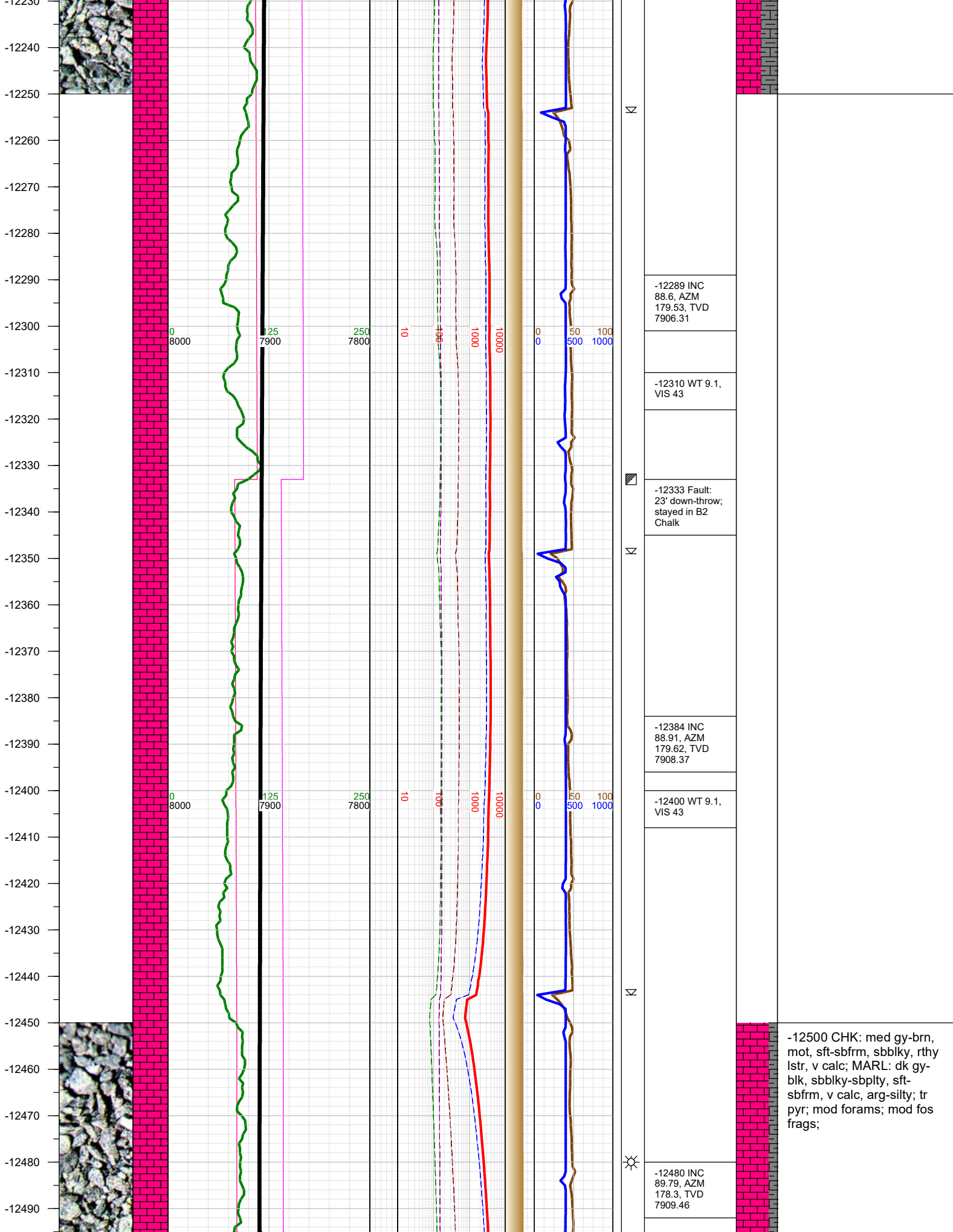



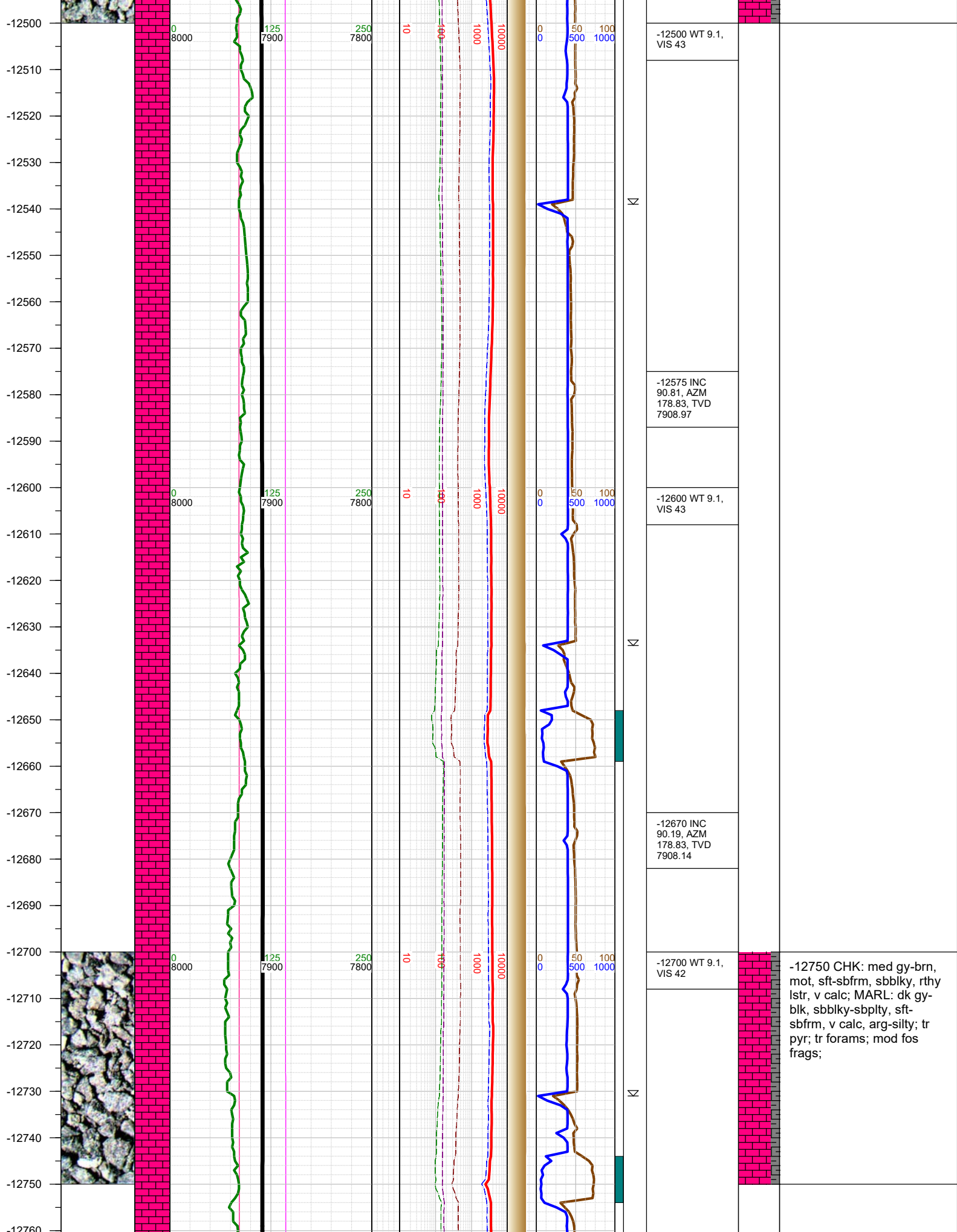

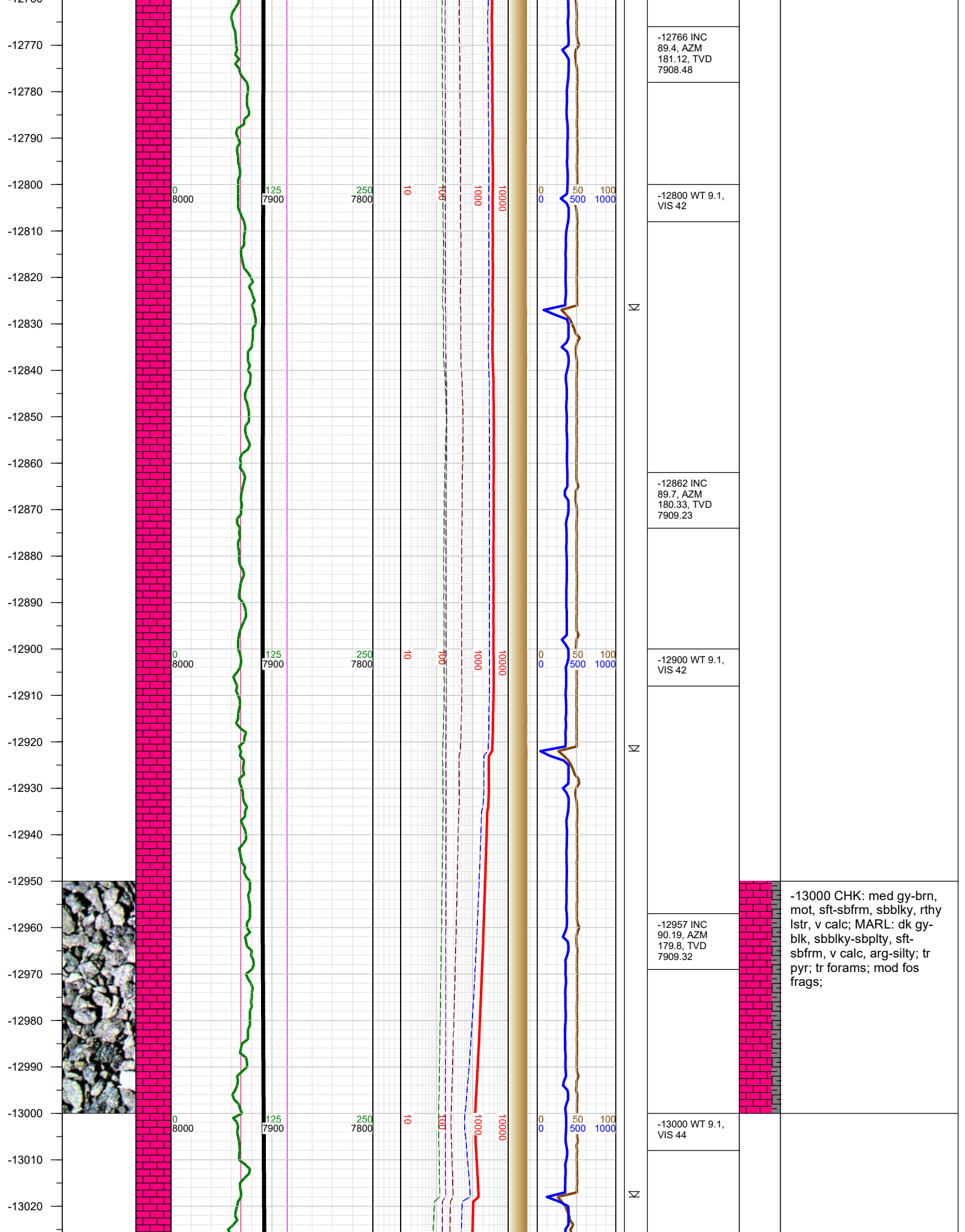

-13030  
-13040  
-13050  
-13060  
-13070  
-13080  
-13090  
-13100  
-13110  
-13120  
-13130  
-13140  
-13150  
-13160  
-13170  
-13180  
-13190  
-13200  
-13210  
-13220  
-13230  
-13240  
-13250  
-13260  
-13270  
-13280  
-13290

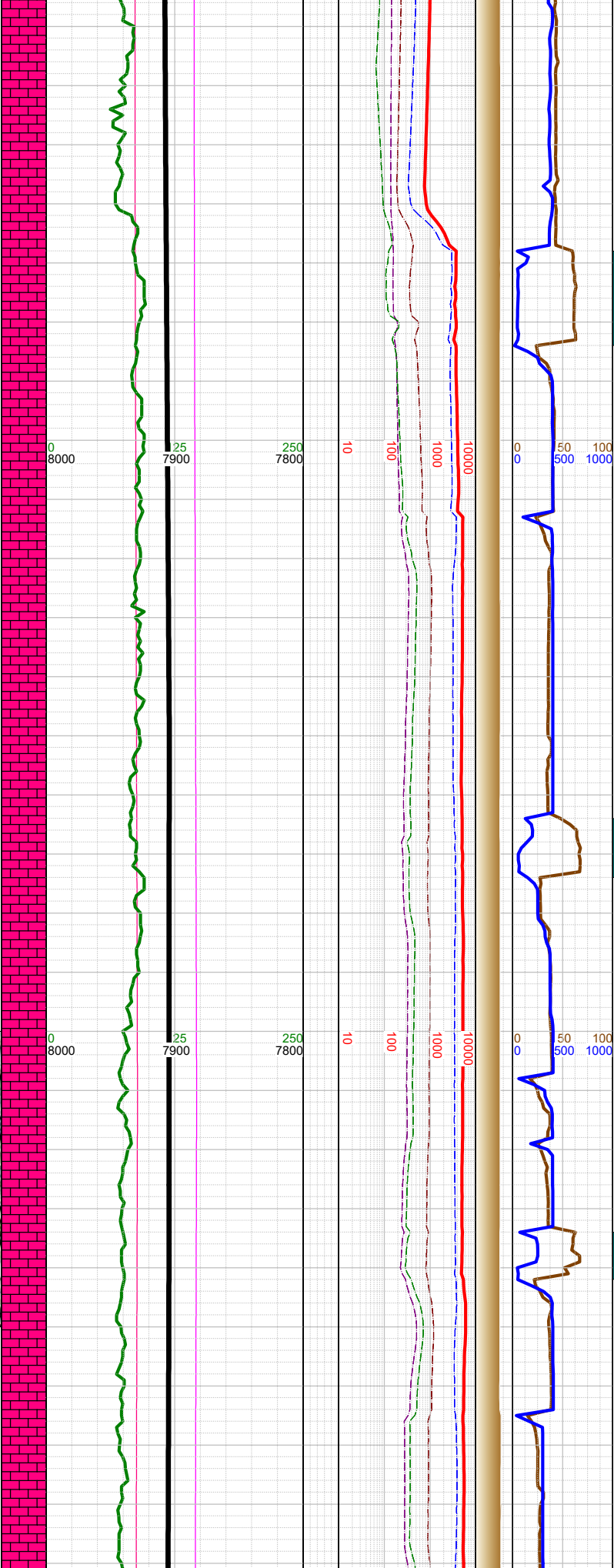

	-13053 INC 92.49, AZM 179, TVD 7907.08
	-13100 WT 9.1, VIS 43
	-13148 INC 90.81, AZM 179.31, TVD 7904.34
	-13200 WT 9.1, VIS 43
	-13244 INC 88.91, AZM 180.24, TVD 7904.58

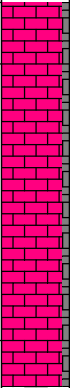

-13250 CHK: med gy-brn,  
mot, sft-sbfrm, sbbiky, rthy  
lstr, v calc; MARL: dk gy-  
blk, sbbiky-sbplty, sft-  
sbfrm, v calc, arg-silty; tr  
pyr; tr forams; mod fos  
frags;



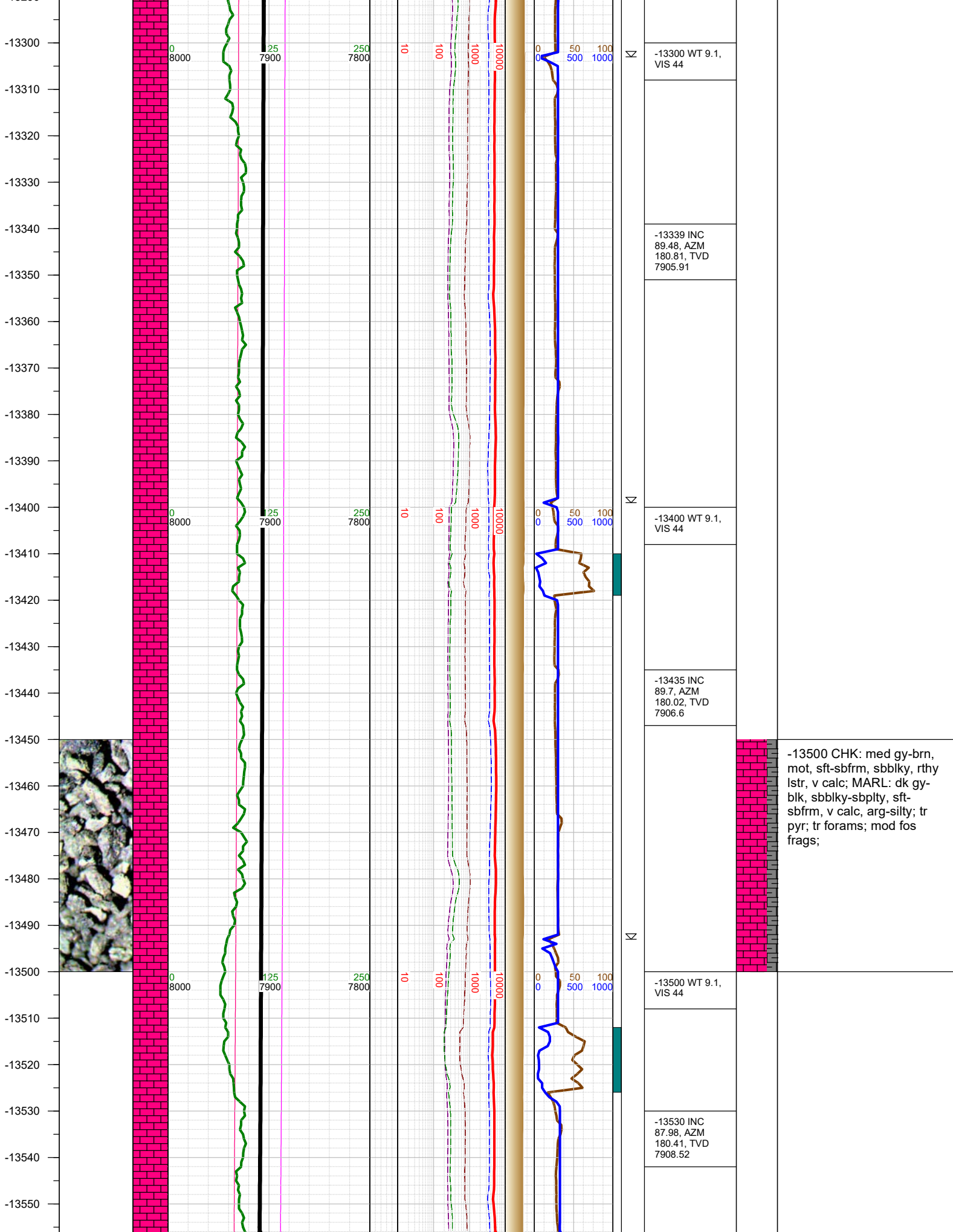

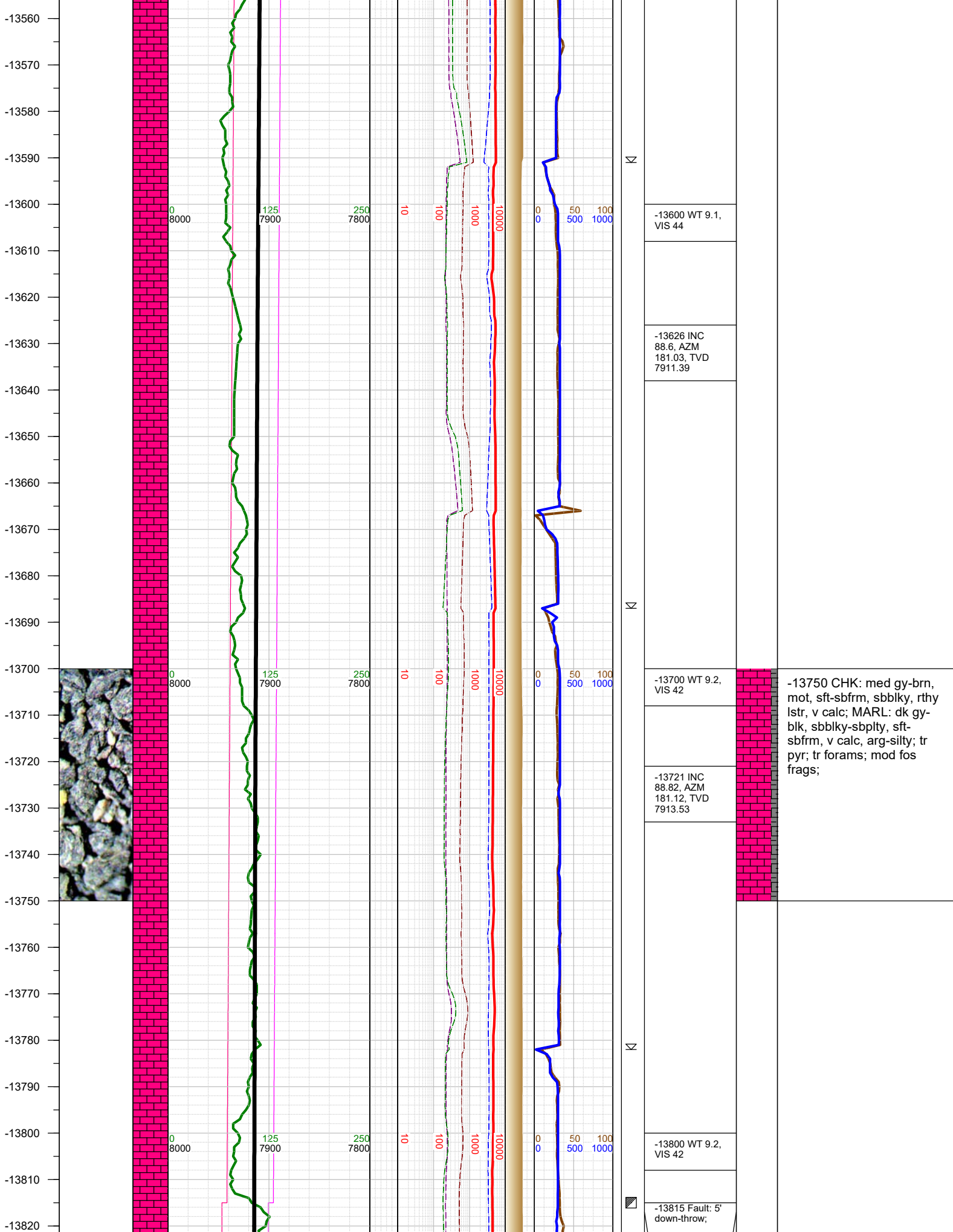

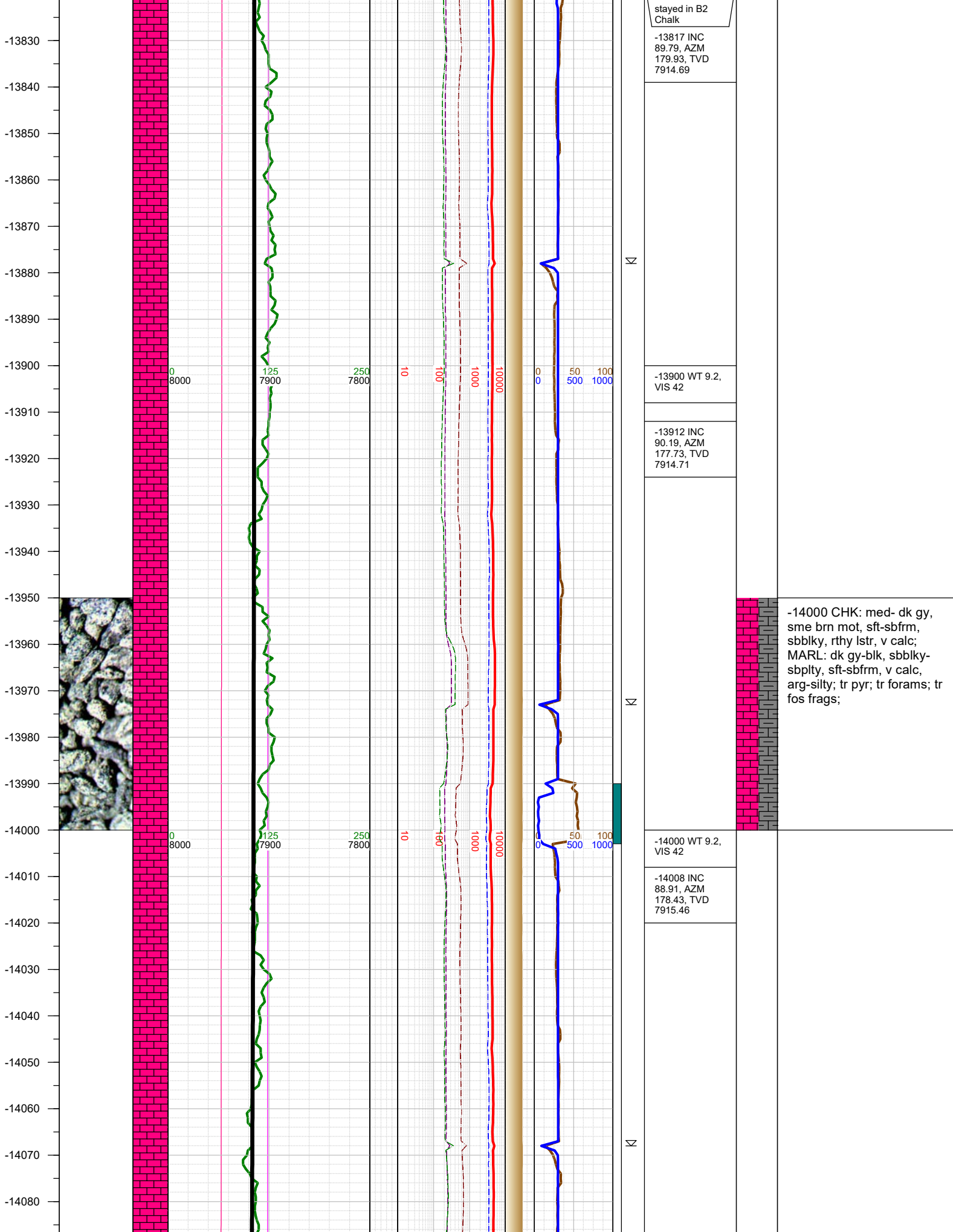



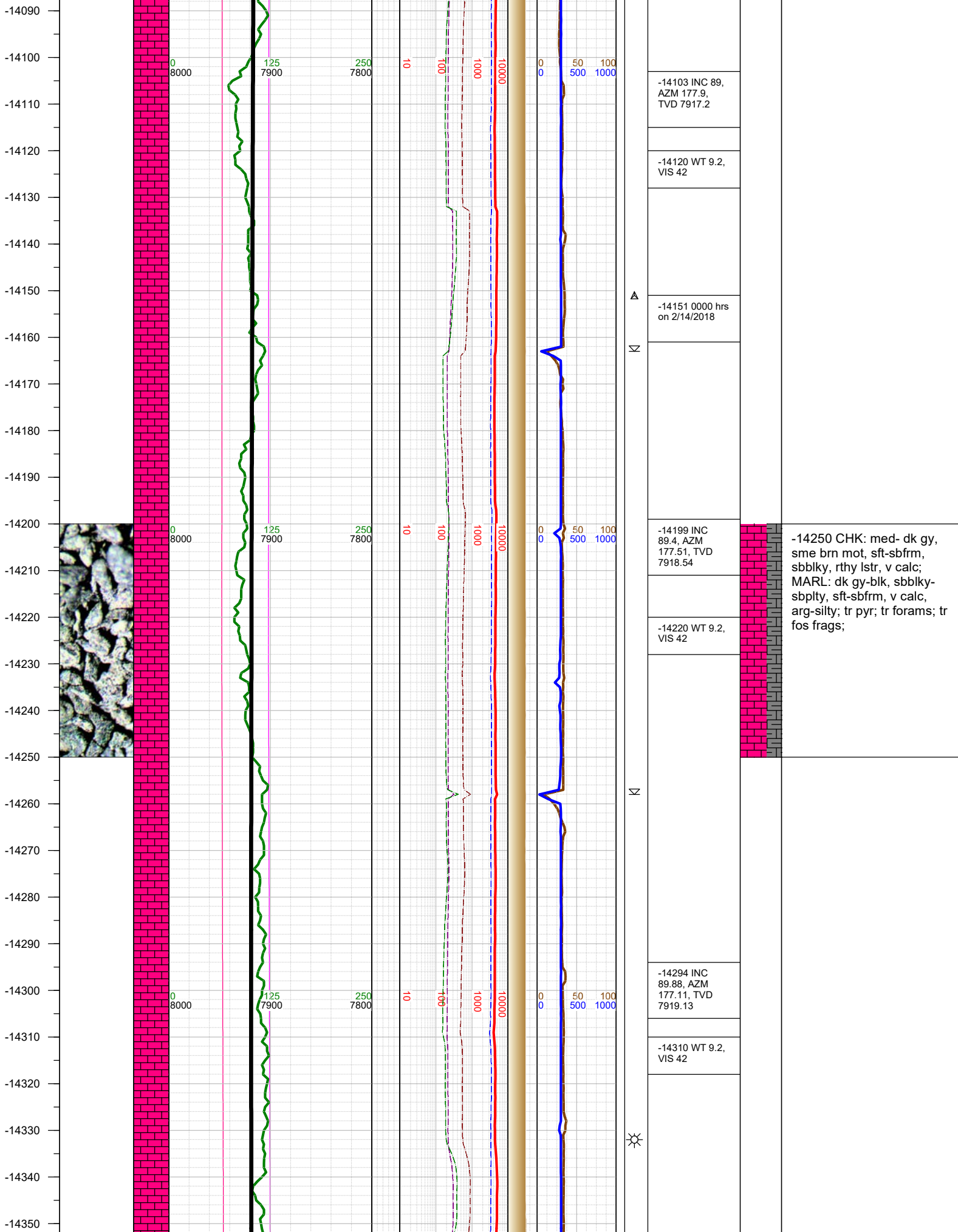

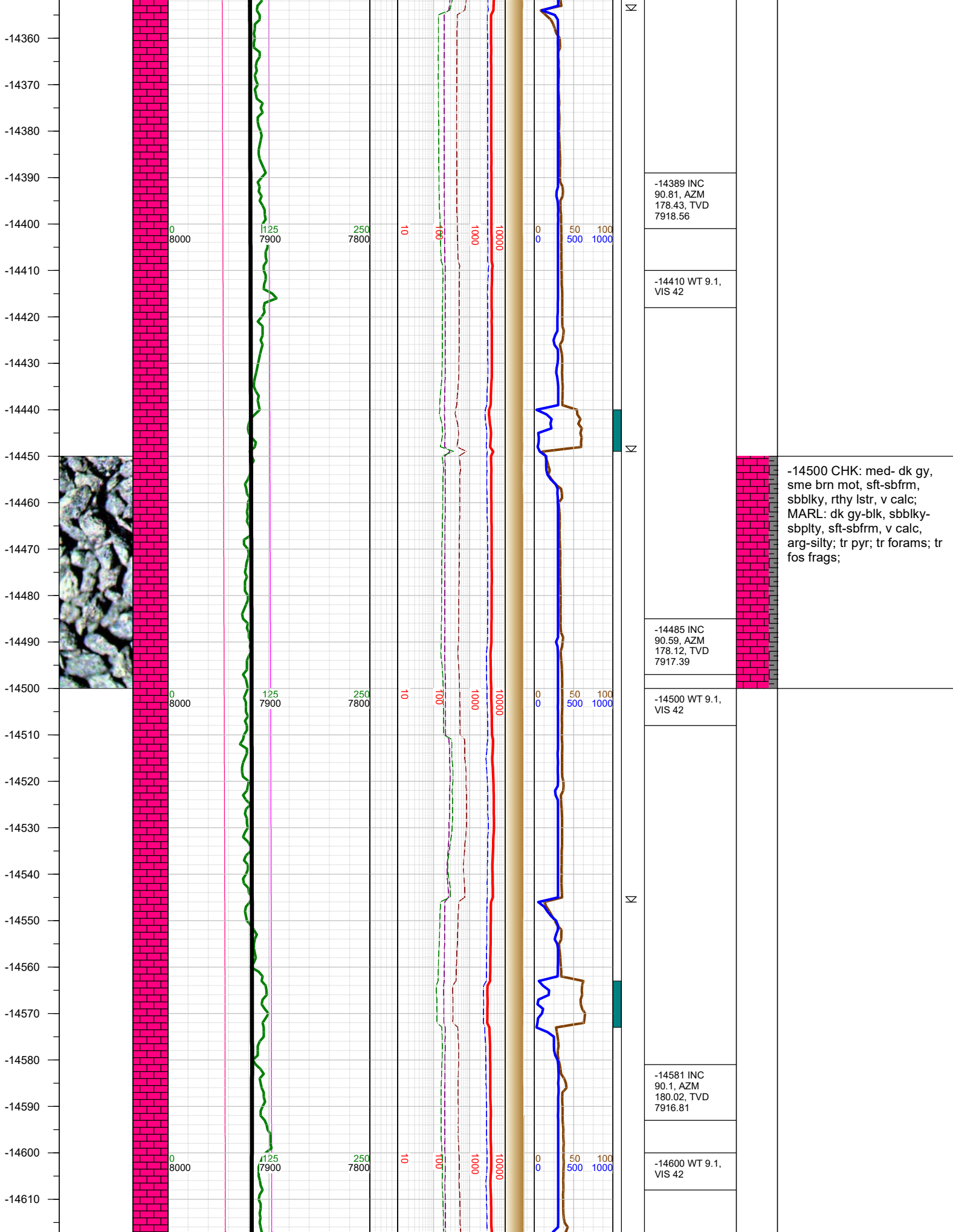

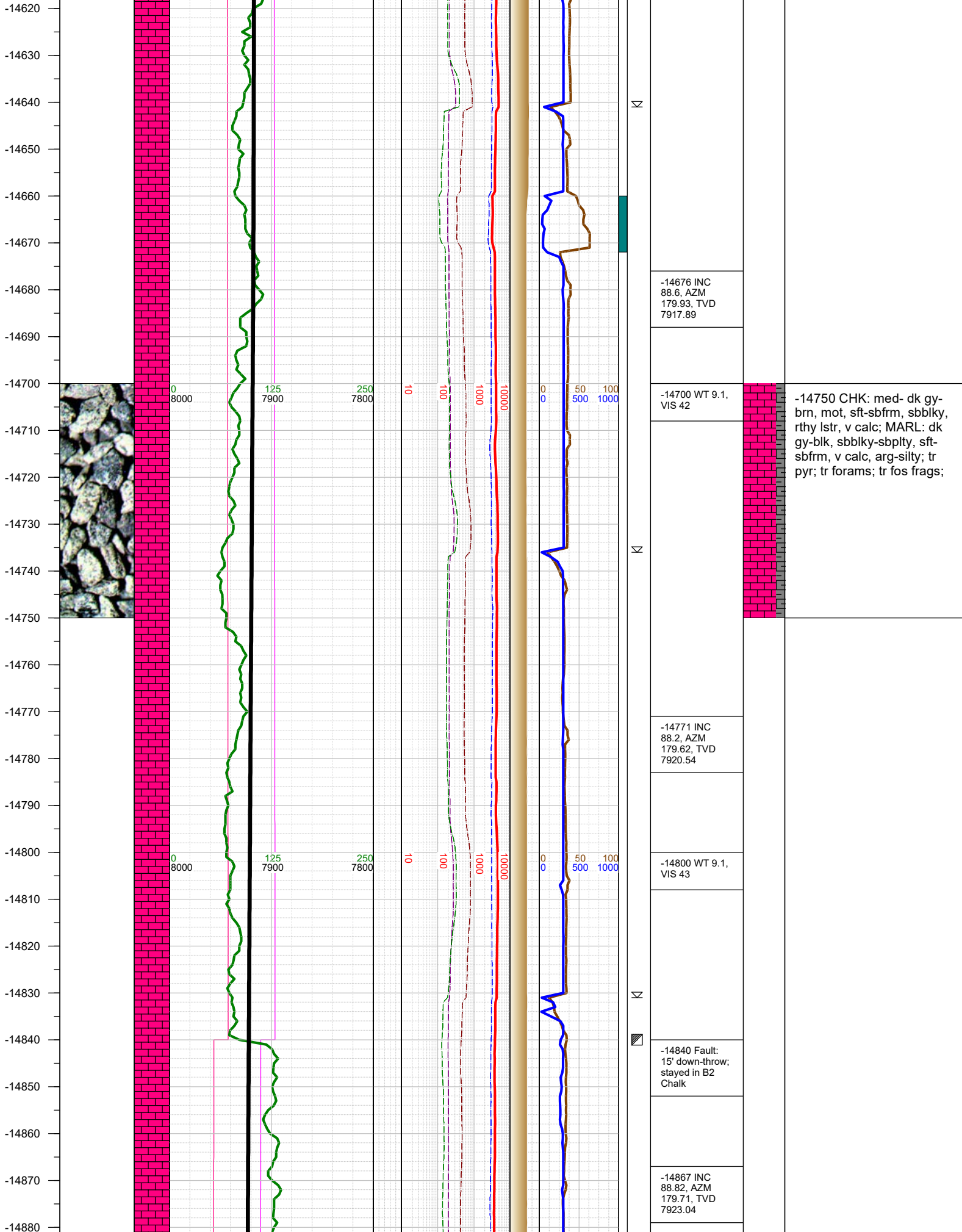



-14890  
-14900  
-14910  
-14920  
-14930  
-14940  
-14950  
-14960  
-14970  
-14980  
-14990  
-15000  
-15010  
-15020  
-15030  
-15040  
-15050  
-15060  
-15070  
-15080  
-15090  
-15100  
-15110  
-15120  
-15130  
-15140

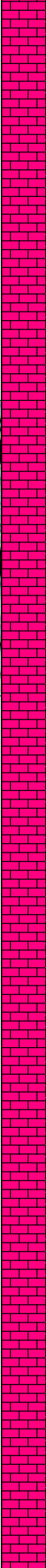
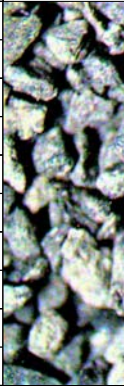

0

8000

125

7900

250

7800

10

100

1000

10000

0

0

50

500

100

1000

Σ

-14900 WT 9.1,  
VIS 43

-14962 INC  
88.91, AZM  
178.04, TVD  
7924.92

-15000 WT 9.1,  
VIS 43

-15058 INC  
89.79, AZM  
176.93, TVD  
7926.01

-15100 WT 9.1,  
VIS 44

Σ

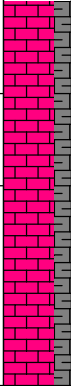

-15000 CHK: med- dk gy-  
brn, mot, sft-sbfrm, sbblky,  
rthy lstr, v calc; MARL: dk  
gy-blk, sbblky-sbplty, sft-  
sbfrm, v calc, arg-silty; tr  
pyr; tr forams; tr fos frags;  
tr pyr;

-15150  
-15160  
-15170  
-15180  
-15190  
-15200  
-15210  
-15220  
-15230  
-15240  
-15250  
-15260  
-15270  
-15280  
-15290  
-15300  
-15310  
-15320  
-15330  
-15340  
-15350  
-15360  
-15370  
-15380  
-15390  
-15400  
-15410

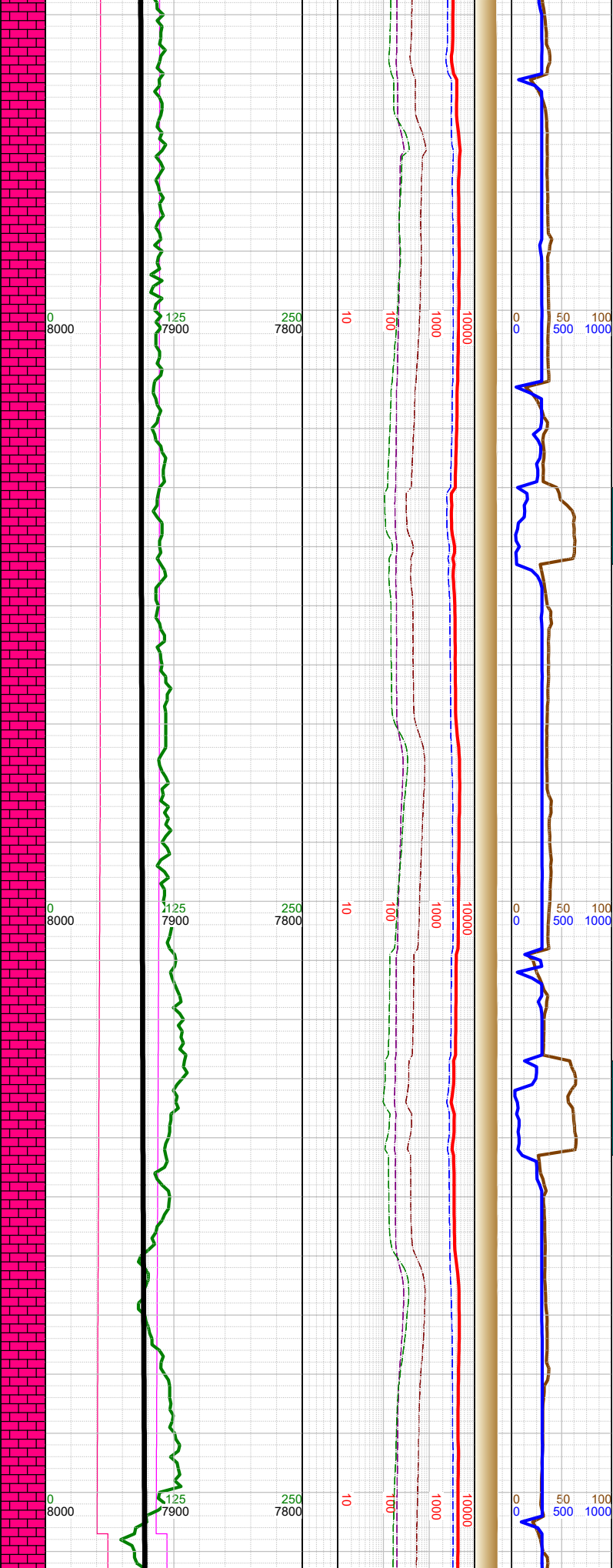

Σ

Σ

☀

Σ

-15153 INC 90.41, AZM 176.8, TVD 7925.84	
-15200 WT 9.1, VIS 43	
-15248 INC 90.28, AZM 178.83, TVD 7925.27	
-15300 WT 9.1, VIS 43	
-15344 INC 91.12, AZM 179.8, TVD 7924.1	
-15407 Fault: 9' up-throw; stayed	

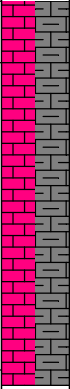

-15250 CHK: med- dk gy-  
brn, mot, sft-sbfrm, sbbiky,  
rthy lstr, v calc; MARL: dk  
gy-blk, sbbiky-sbply, sft-  
sbfrm, v calc, arg-silty; tr  
bent; tr pyr; tr forams; tr fos  
frags;

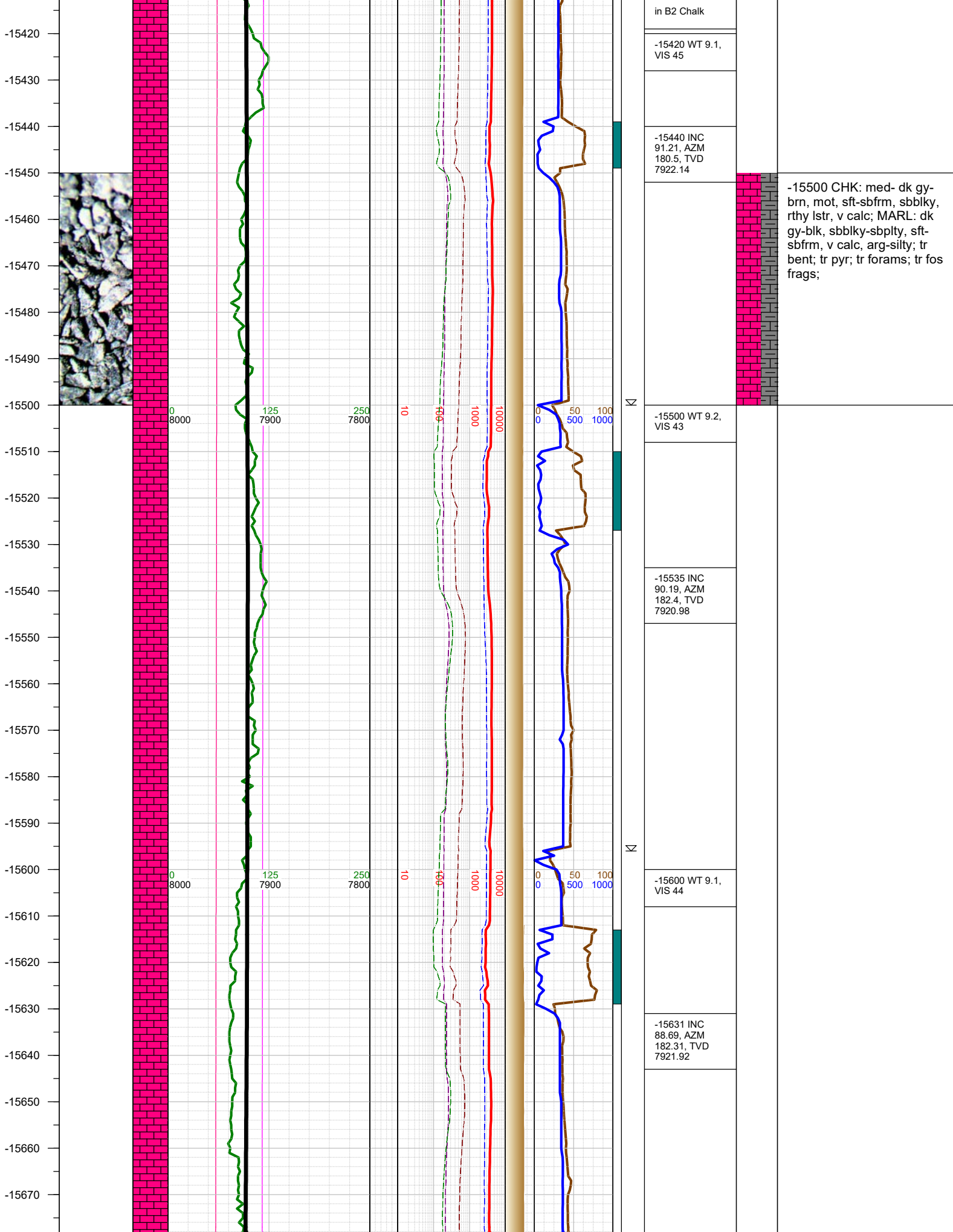



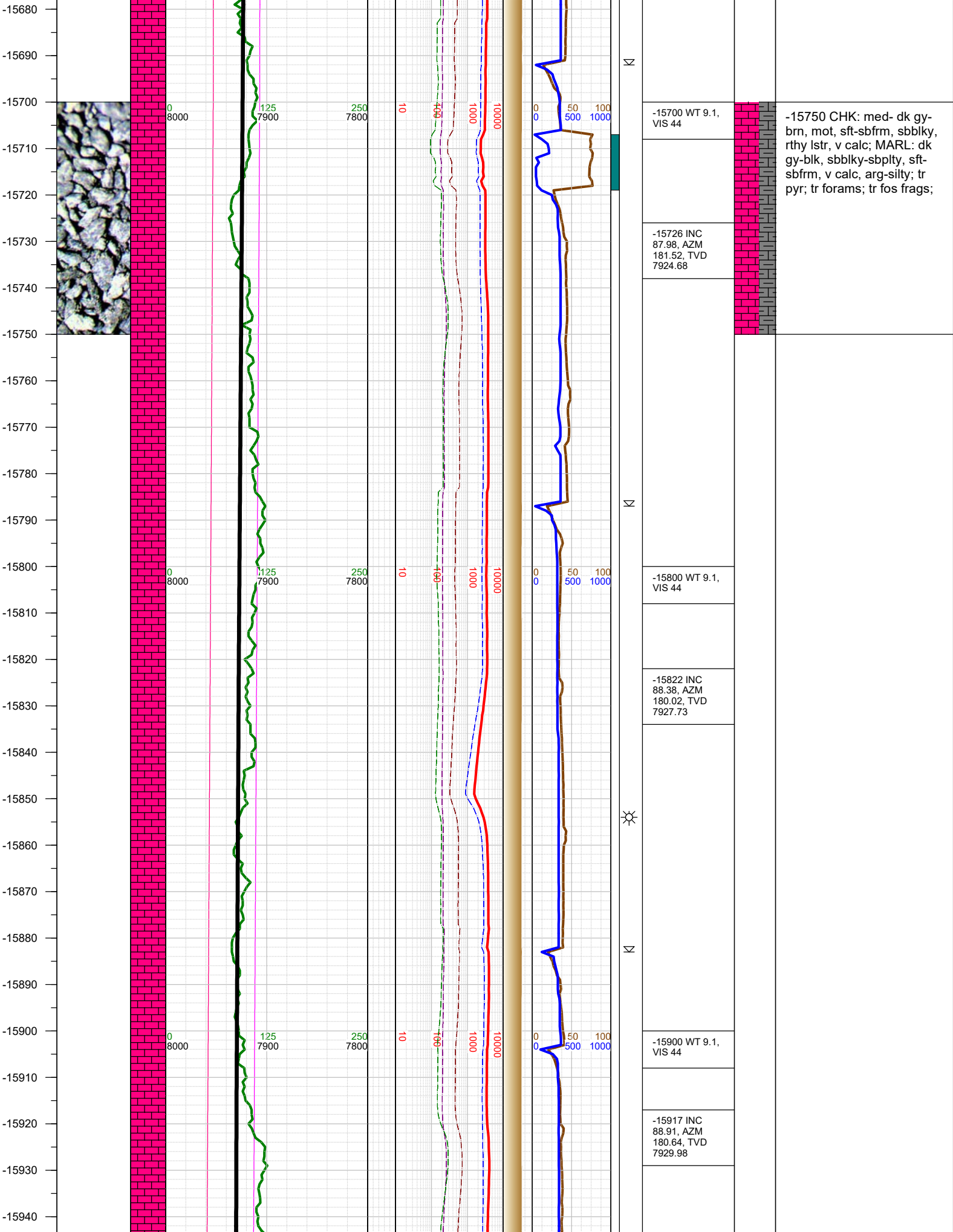

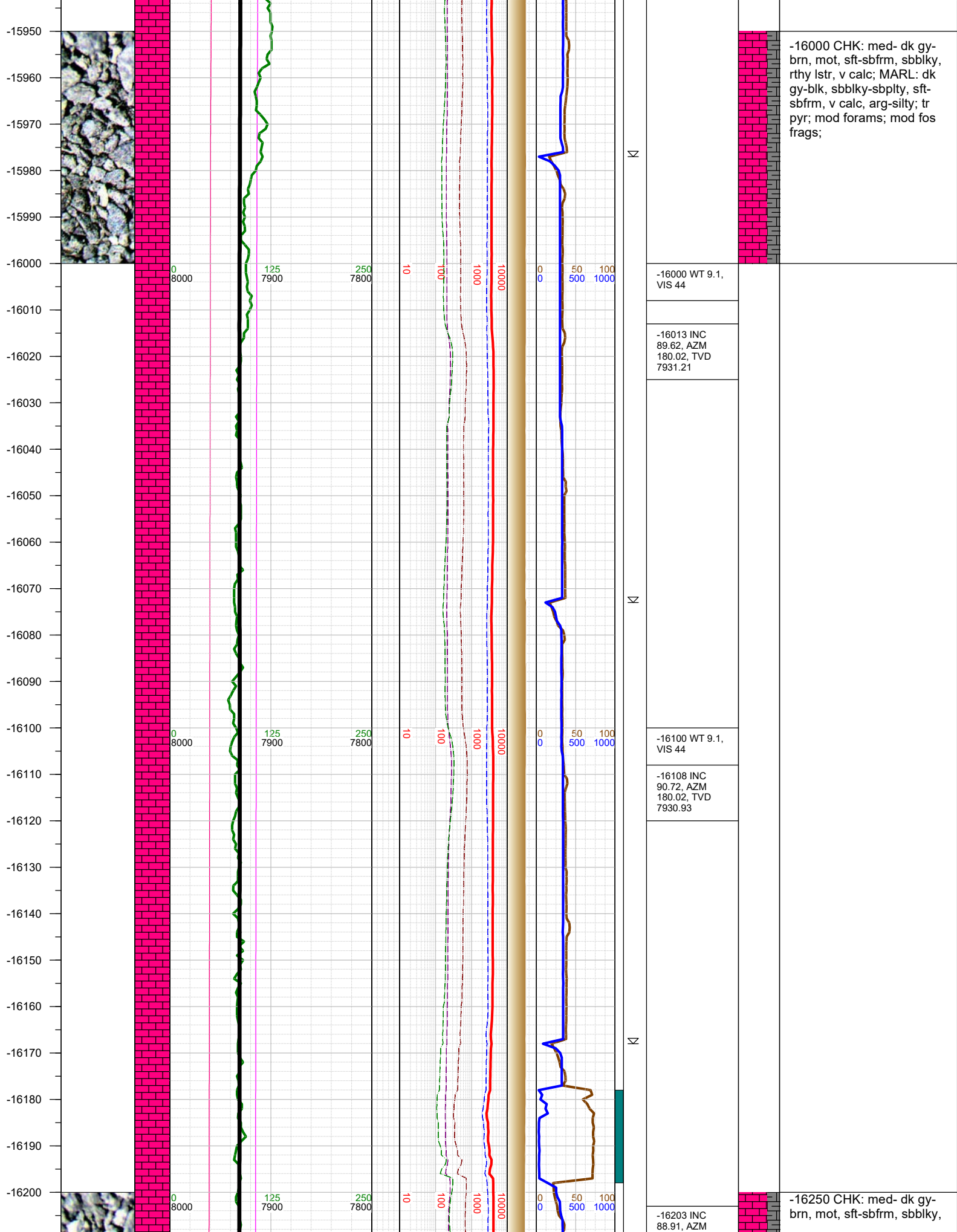

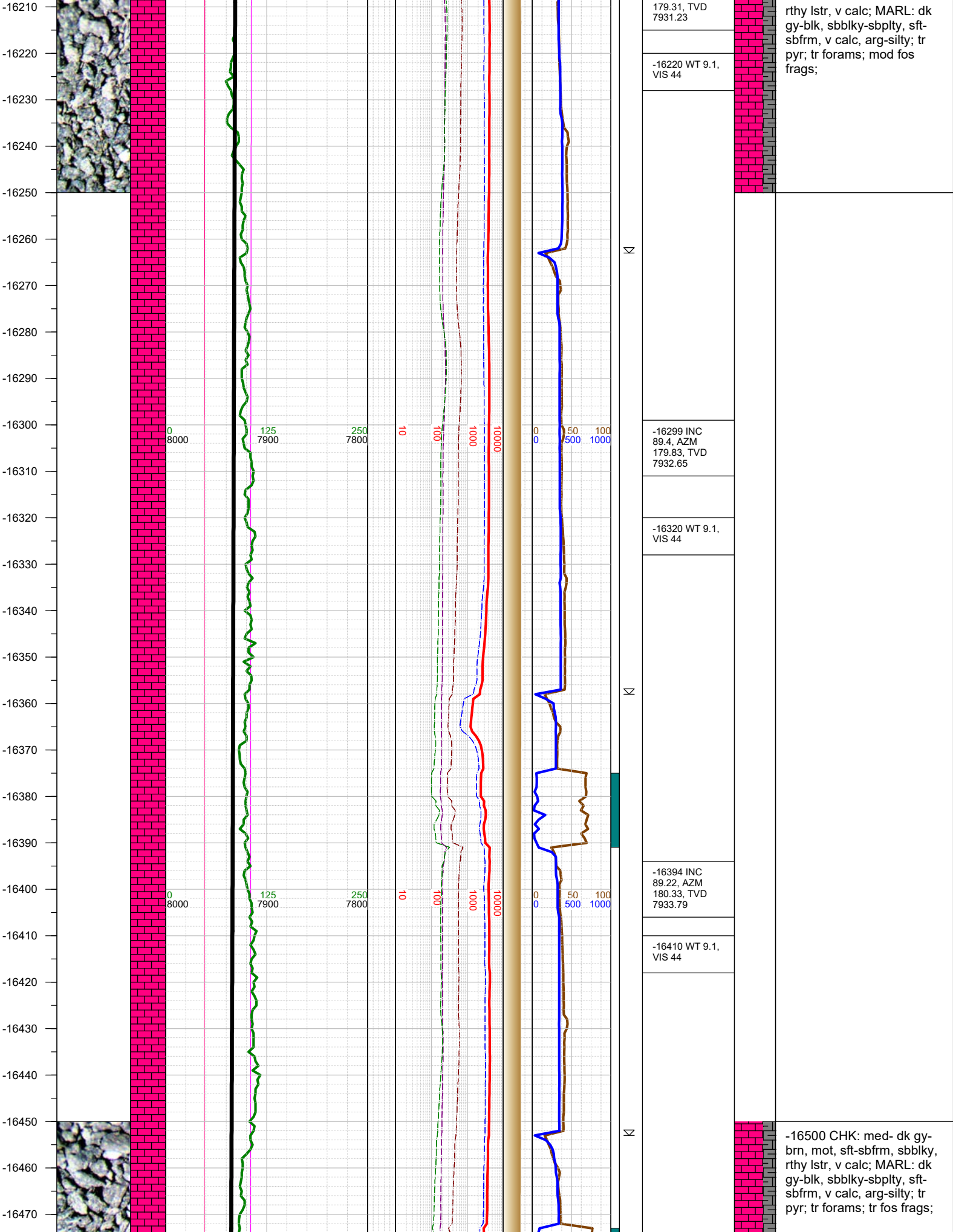



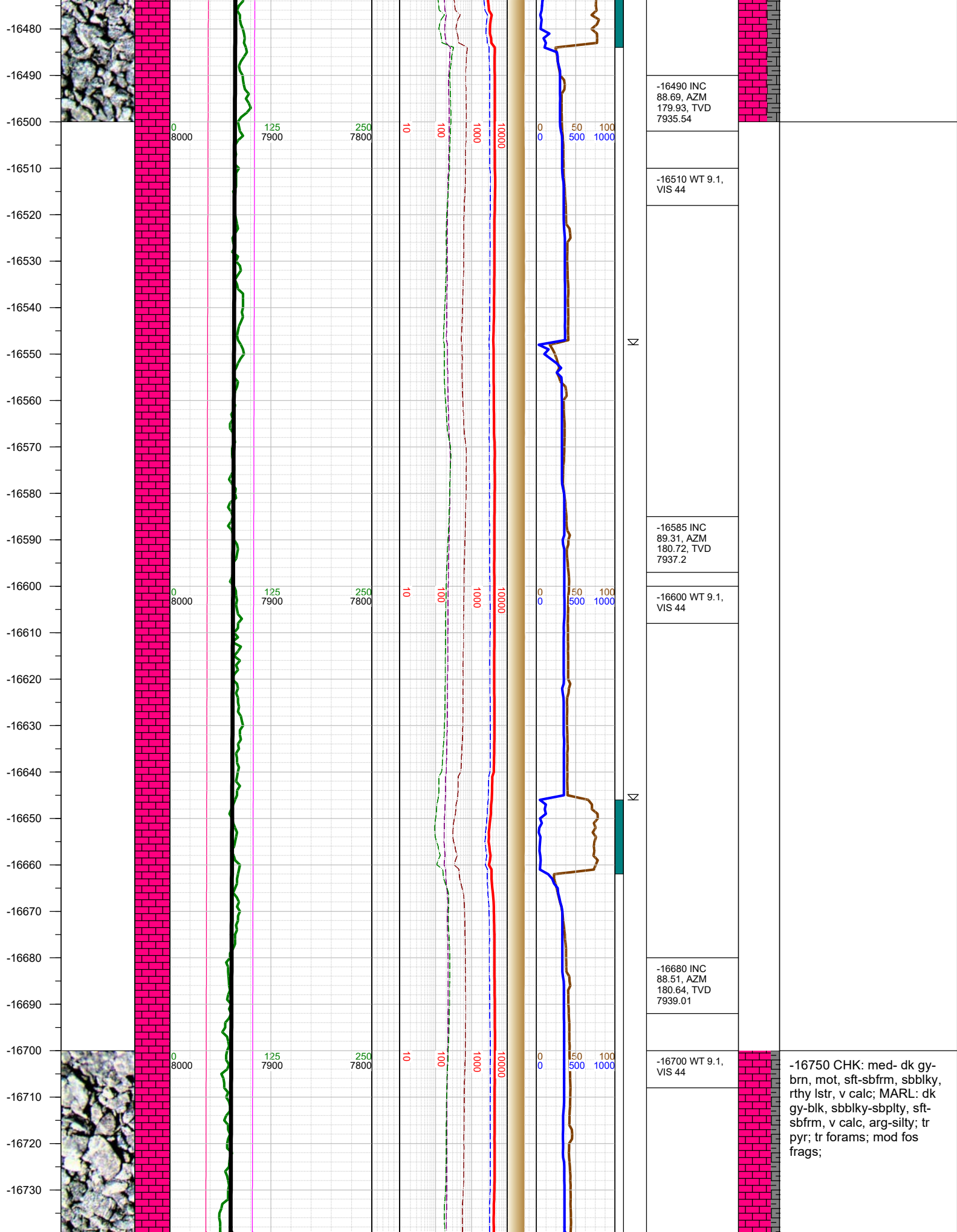

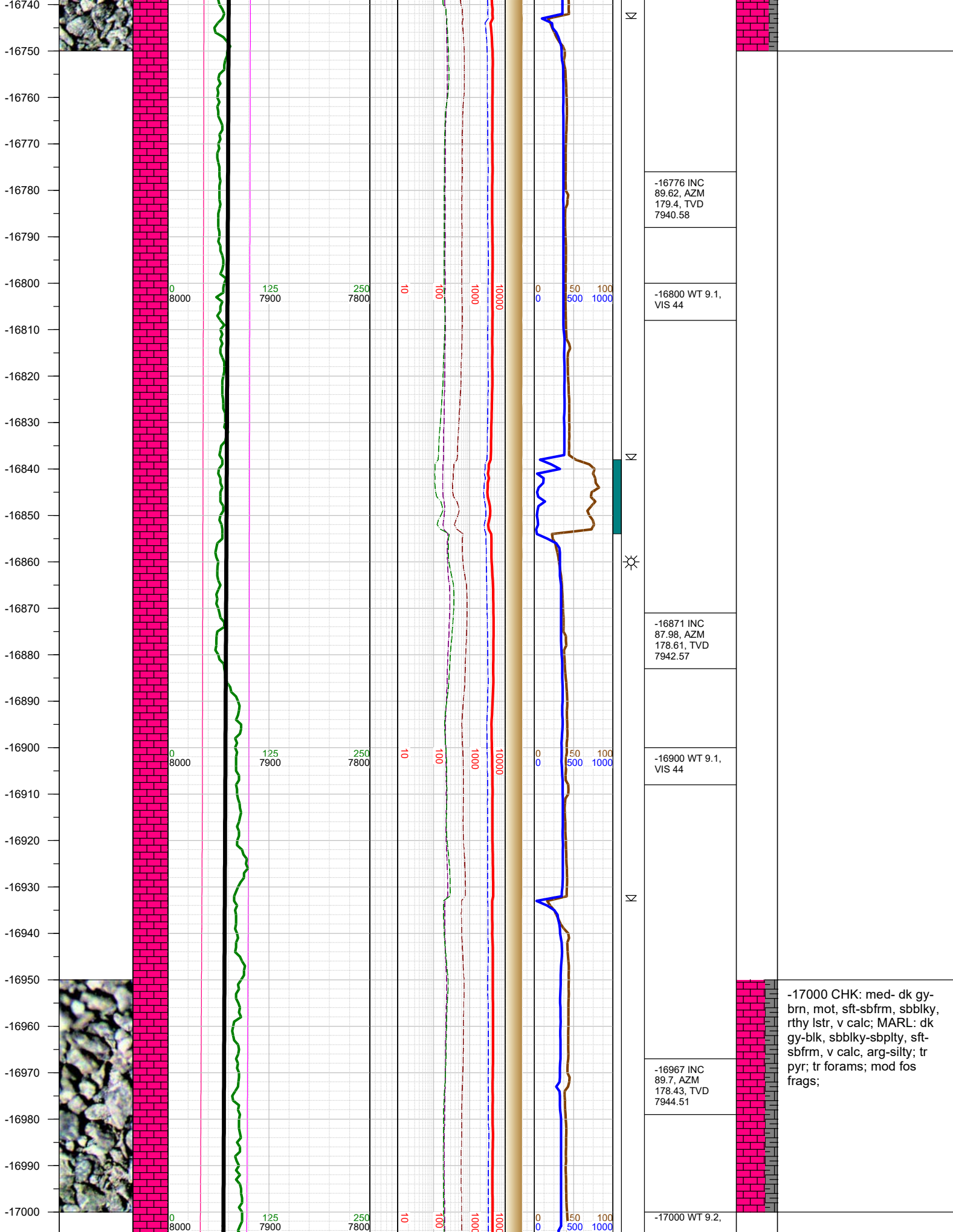

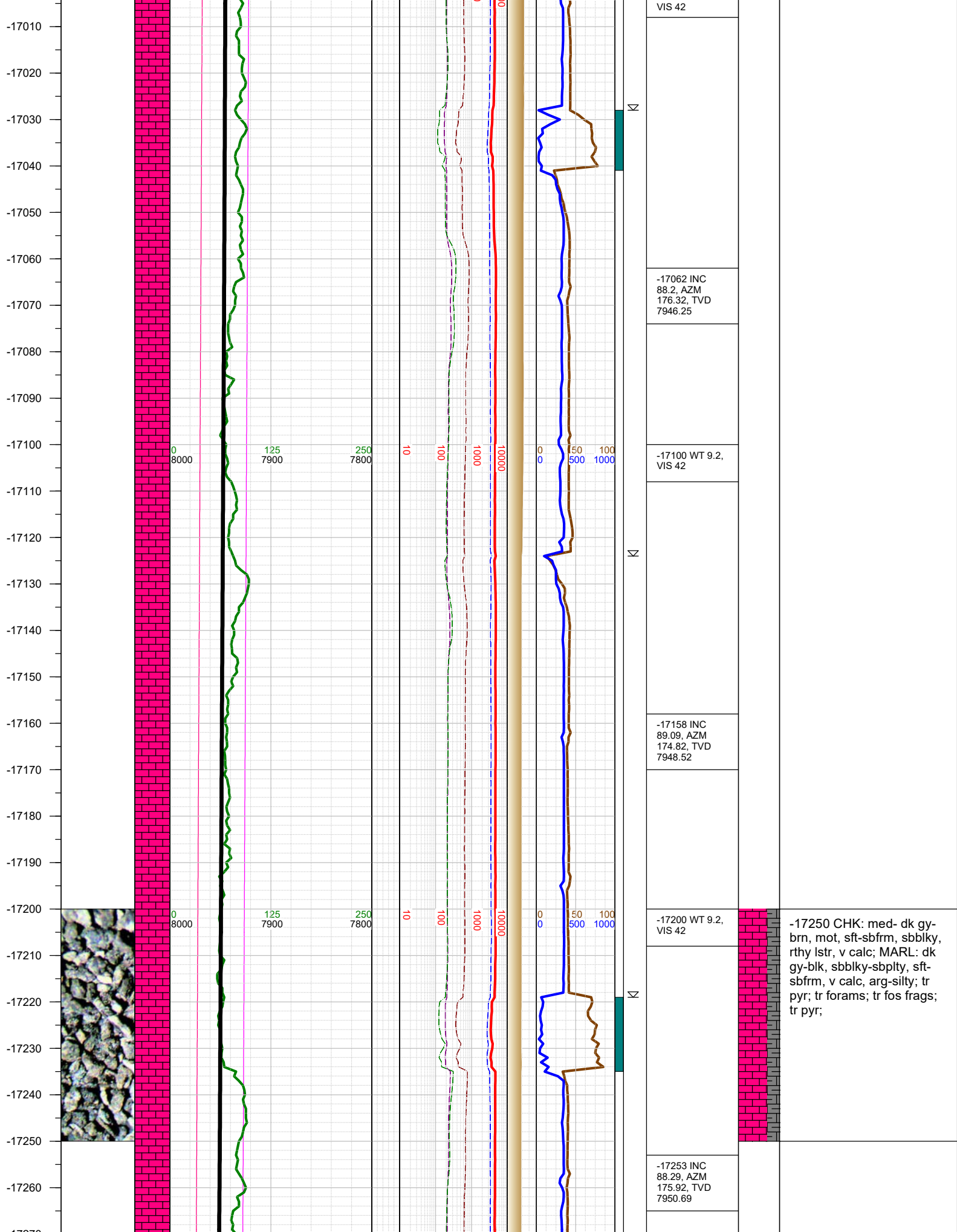



-17270  
-17280  
-17290  
-17300  
-17310  
-17320  
-17330  
-17340  
-17350  
-17360  
-17370  
-17380  
-17390  
-17400  
-17410  
-17420  
-17430  
-17440  
-17450  
-17460  
-17470  
-17480  
-17490  
-17500  
-17510  
-17520  
-17530

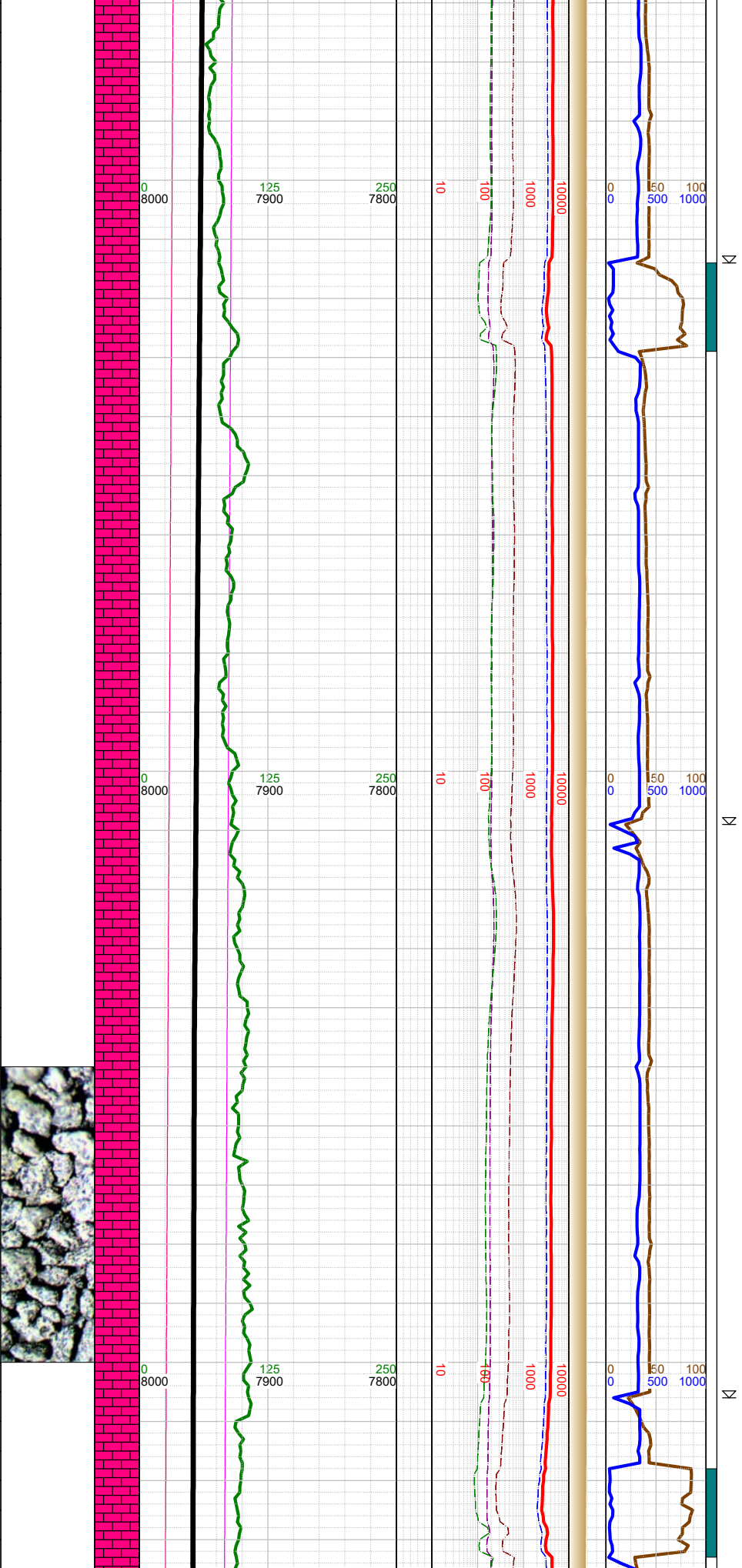

-17300 WT 9.2, VIS 43
-17349 INC 87.8, AZM 178.61, TVD 7953.97
-17400 WT 9.2, VIS 43
-17444 INC 88.2, AZM 177.9, TVD 7957.28
-17500 WT 9.2, VIS 42

-17500 CHK: dk gy-brn, mot, sft-sbfrm, sbbiky, rthy lstr, v calc; MARL: dk gy-blk, sbbiky-sbplty, sft-sbfrm, v calc, arg-silty; tr pyr; tr forams; tr fos frags;
--

-17540  
-17550  
-17560  
-17570  
-17580  
-17590  
-17600  
-17610  
-17620  
-17630  
-17640  
-17650  
-17660  
-17670  
-17680  
-17690  
-17700  
-17710  
-17720  
-17730  
-17740  
-17750  
-17760  
-17770  
-17780  
-17790  
-17800

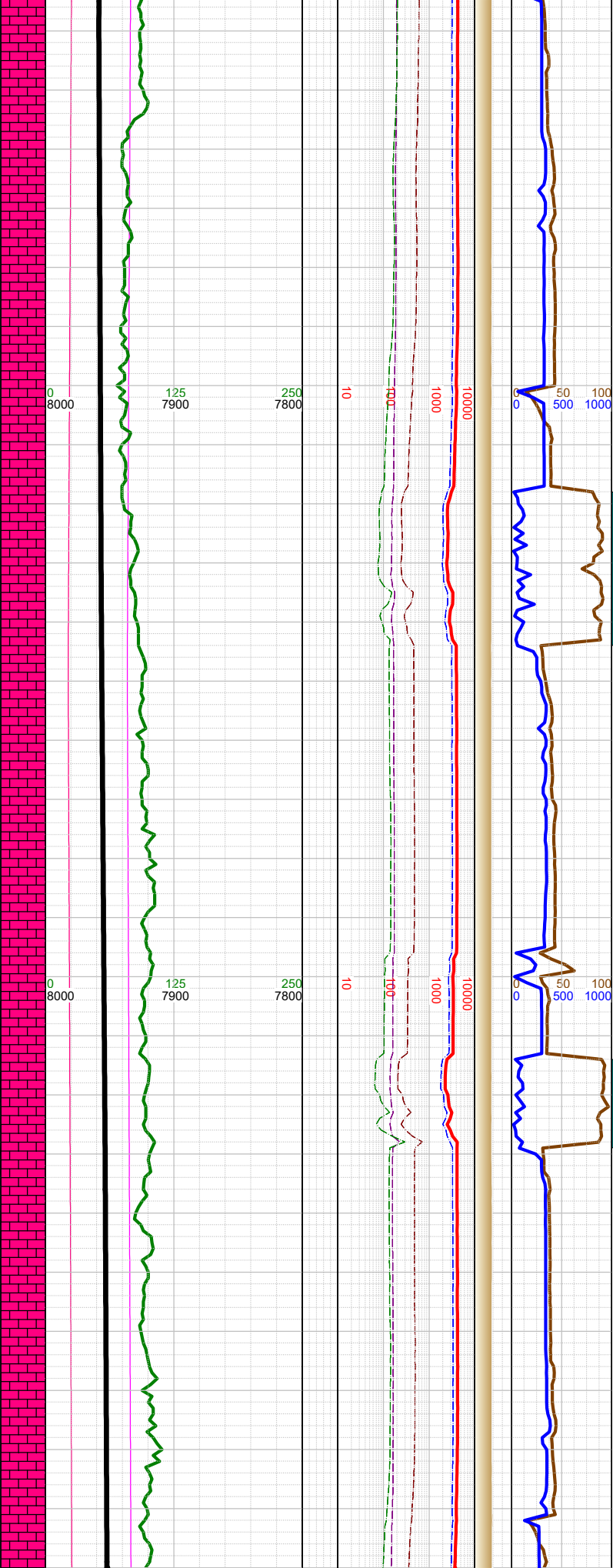
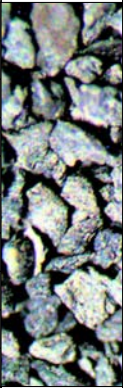

Σ

Δ

Σ

Σ

-17540 INC 90.41, AZM 178.43, TVD 7958.45	
-17600 WT 9.2, VIS 42	
-17635 INC 91.78, AZM 181.83, TVD 7956.63	
-17642 0000 hrs on 2/15/2018	
-17700 WT 9.2, VIS 42	
-17730 INC 91.91, AZM 184.12, TVD 7953.57	

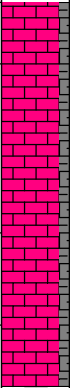

-17750 CHK: med gy-gy-brn, mot, sft-sbfrm, sbblky, rthy lstr, v calc; MARL: dk gy-blk, sbblky-sbplty, sft-sbfrm, v calc, arg-silty; tr pyr; mod forams; tr fos frags;

-17800  
-17810  
-17820  
-17830  
-17840  
-17850  
-17860  
-17870  
-17880  
-17890  
-17900  
-17910  
-17920  
-17930  
-17940  
-17950  
-17960  
-17970  
-17980  
-17990  
-18000  
-18010  
-18020  
-18030  
-18040  
-18050  
-18060

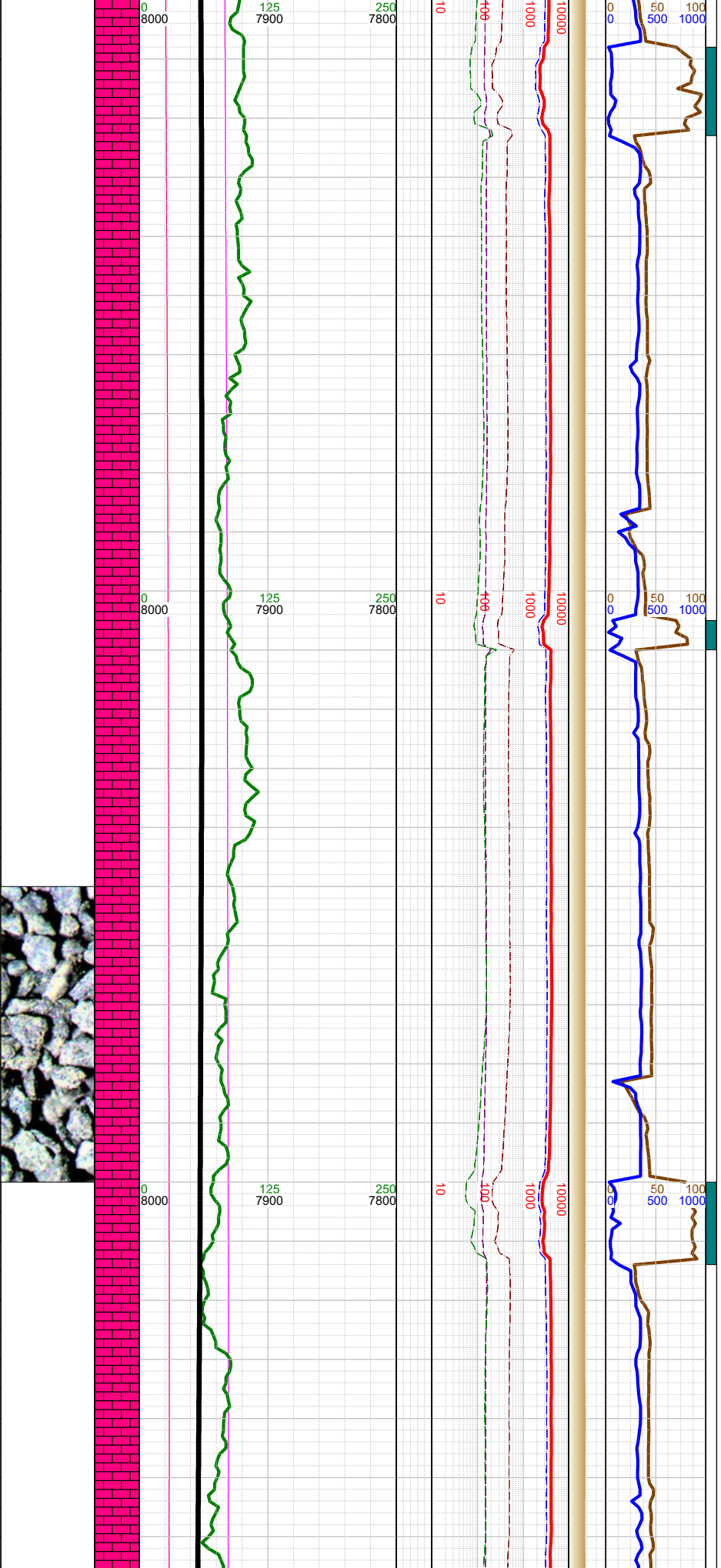

-17800 WT 9.2, VIS 42
-17826 INC 90.41, AZM 183.5, TVD 7951.63
-17900 WT 9.2, VIS 43
-17921 INC 89.88, AZM 183.01, TVD 7951.39
-18000 WT 9.2, VIS 43
-18017 INC 88.2, AZM 181.83, TVD 7953

-18000 CHK: med gy-gy-brn, mot, sft-sbfrm, sbbiky, rthy lstr, v calc; MARL: dk gy-blk, sbbiky-sbply, sft-sbfrm, v calc, arg-silty; tr pyr; mod forams; tr fos frags;



-18070  
-18080  
-18090  
-18100  
-18110  
-18120  
-18130  
-18140  
-18150  
-18160  
-18170  
-18180  
-18190  
-18200  
-18210  
-18220  
-18230  
-18240  
-18250  
-18260  
-18270  
-18280  
-18290  
-18300  
-18310  
-18320  
-18330

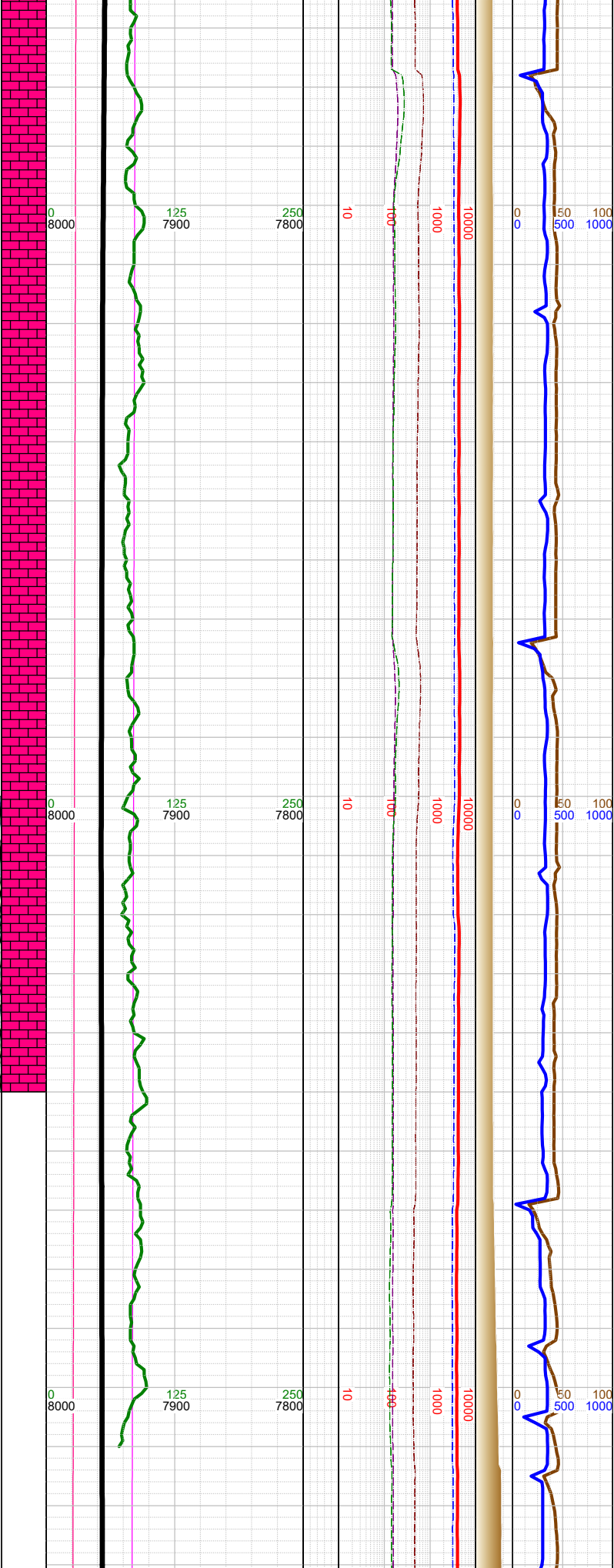
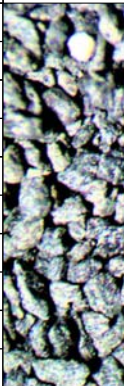

N	-18100 WT 9.2, VIS 43		
	-18112 INC 88.11, AZM 182.13, TVD 7956.06		
N	-18200 WT 9.2, VIS 43	-18250 CHK: med gy-gy- brn, mot, sft-sbfrm, sbblky, rthy lstr, v calc; MARL: dk gy-blk, sbblky-sbplty, sft- sbfrm, v calc, arg-silty; tr pyr; mod forams; tr fos frags;	
	-18208 INC 90.41, AZM 180.11, TVD 7957.3		
N	-18300 WT 9.2, VIS 43		

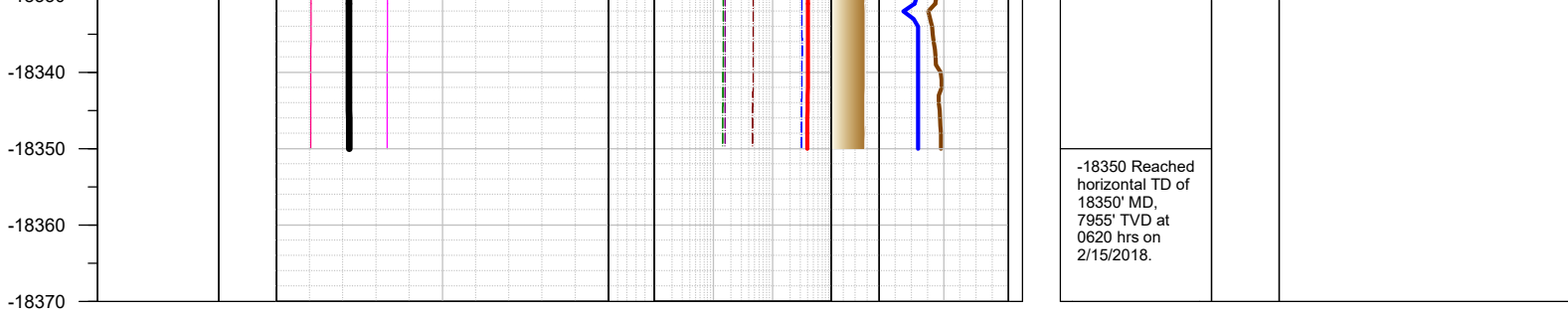

TOTAL DEPTH = 18350'

Thank you for using Earth Science Agency