

OPERATOR: **Extraction Oil & Gas**  
WELL NAME: **Coyote Trails 34S-20-9N**  
FIELD NAME: DJ Basin - Wattenberg  
DRILLING RIG: Patterson 901  
API #: 05-123-45985

LAT/LONG: 40.017975, -105.006767  
SURFACE HOLE: SWSE S28-T1N-R68W, 1146' FSL, 2157' FEL  
BOTTOM HOLE: S4-T1S-R68W, 150' FSL, 762' FEL



Earth Science Agency, LLC

COUNTY: Weld  
STATE: Colorado  
GROUND ELEVATION: 5270'  
KELLY BUSHING: 5299'  
DRILLING FLUID: OBM  
TVD VS. MD: 8025' / 18326'  
SPUD DATE: March 30, 2018  
TD DATE: April 3, 2018  
  
DEPTHS LOGGED: 6000' - 18326'  
DATES LOGGED: March 30, 2018 - April 3, 2018  
GEOLOGISTS: Blake Eatherton, Dan Jacobs  
SCALE: 5" = 100'

#### LEGEND

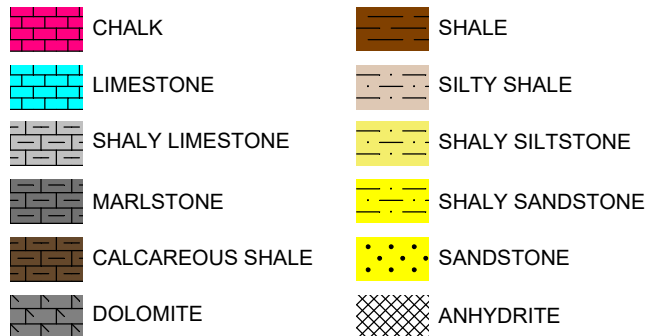

FORMATION CONNECTION MIDNIGHT NEW BIT GAS SHOW FAULT

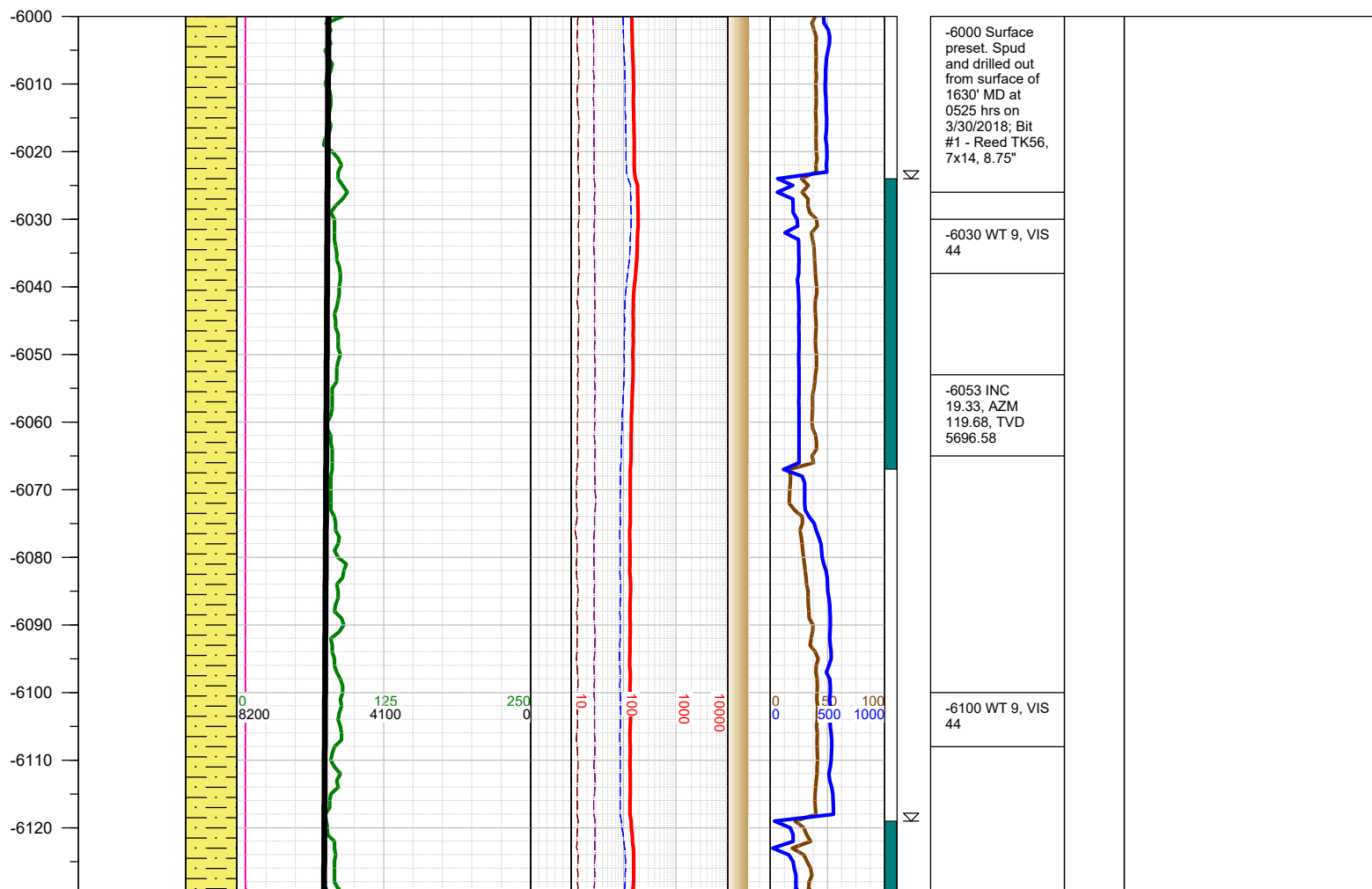
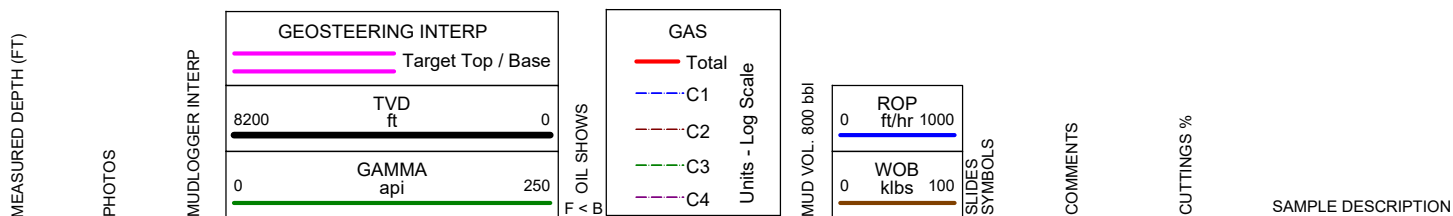

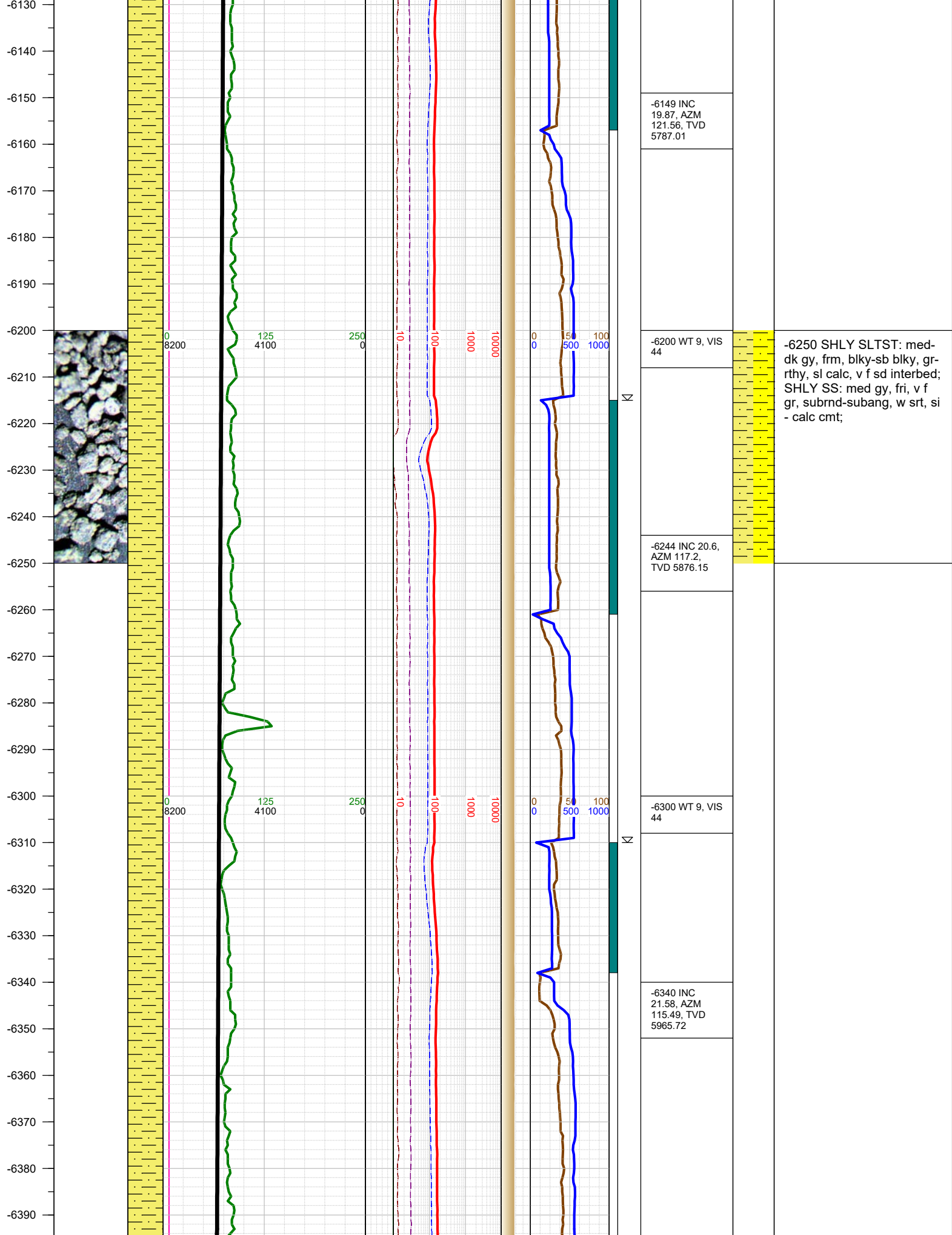

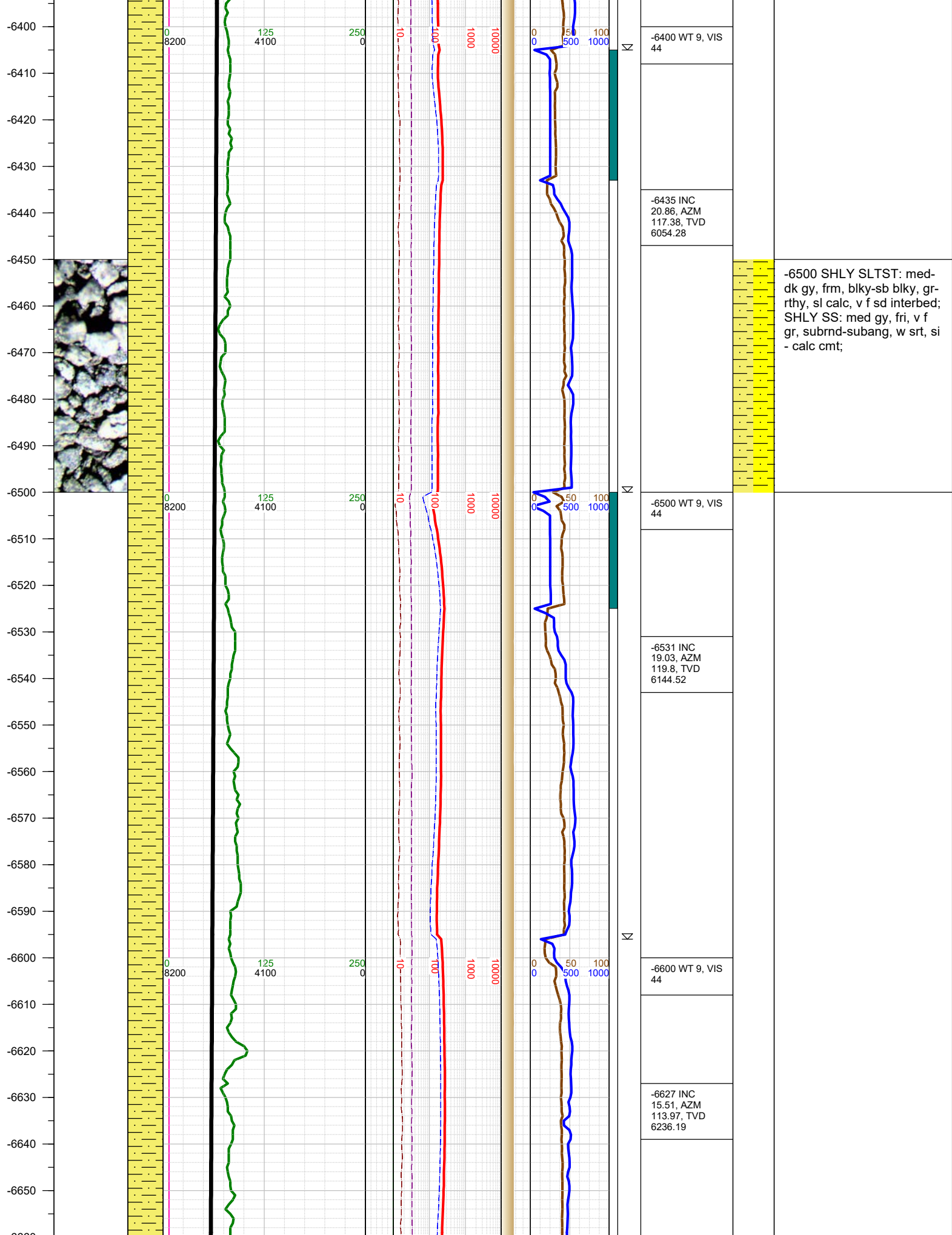

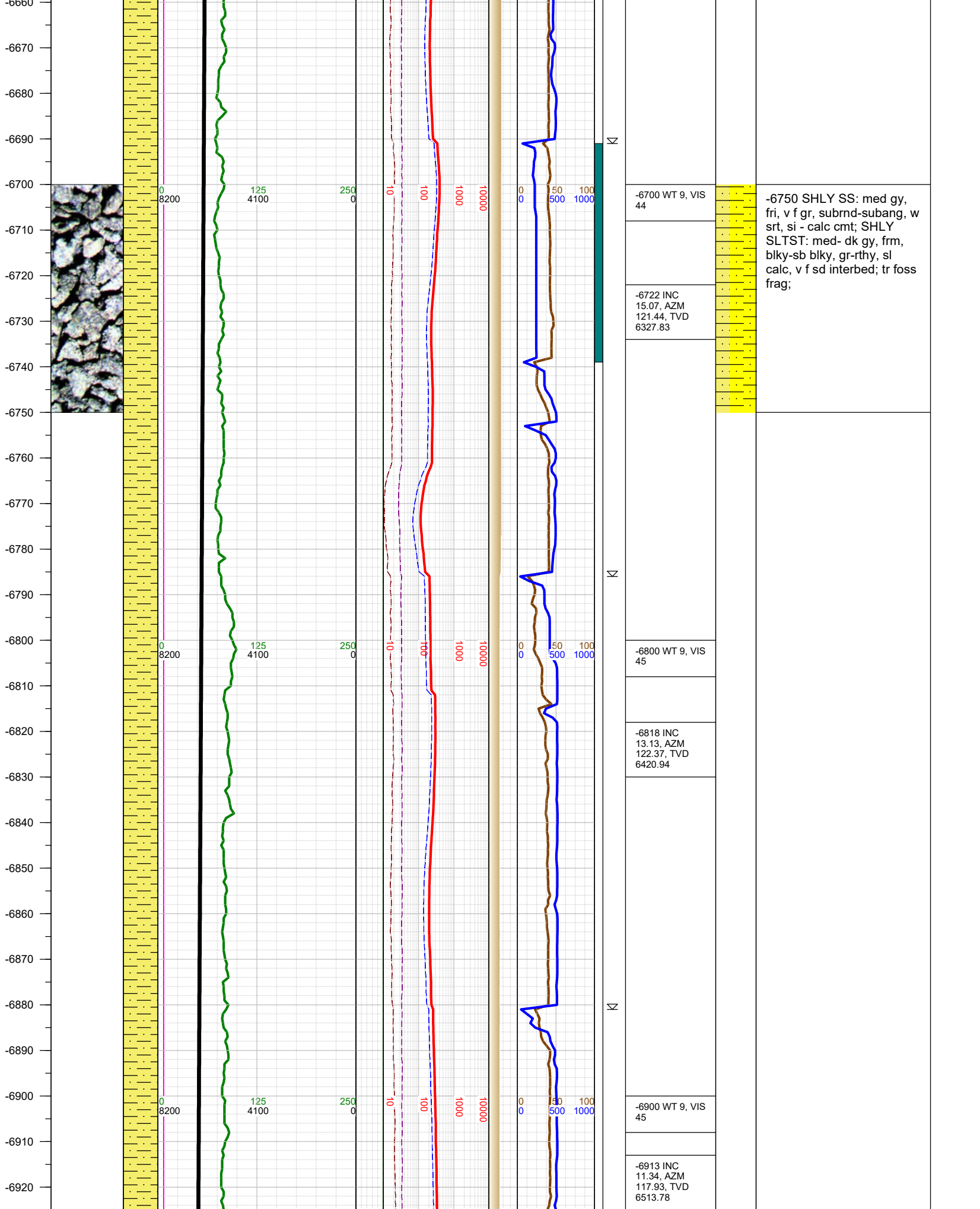



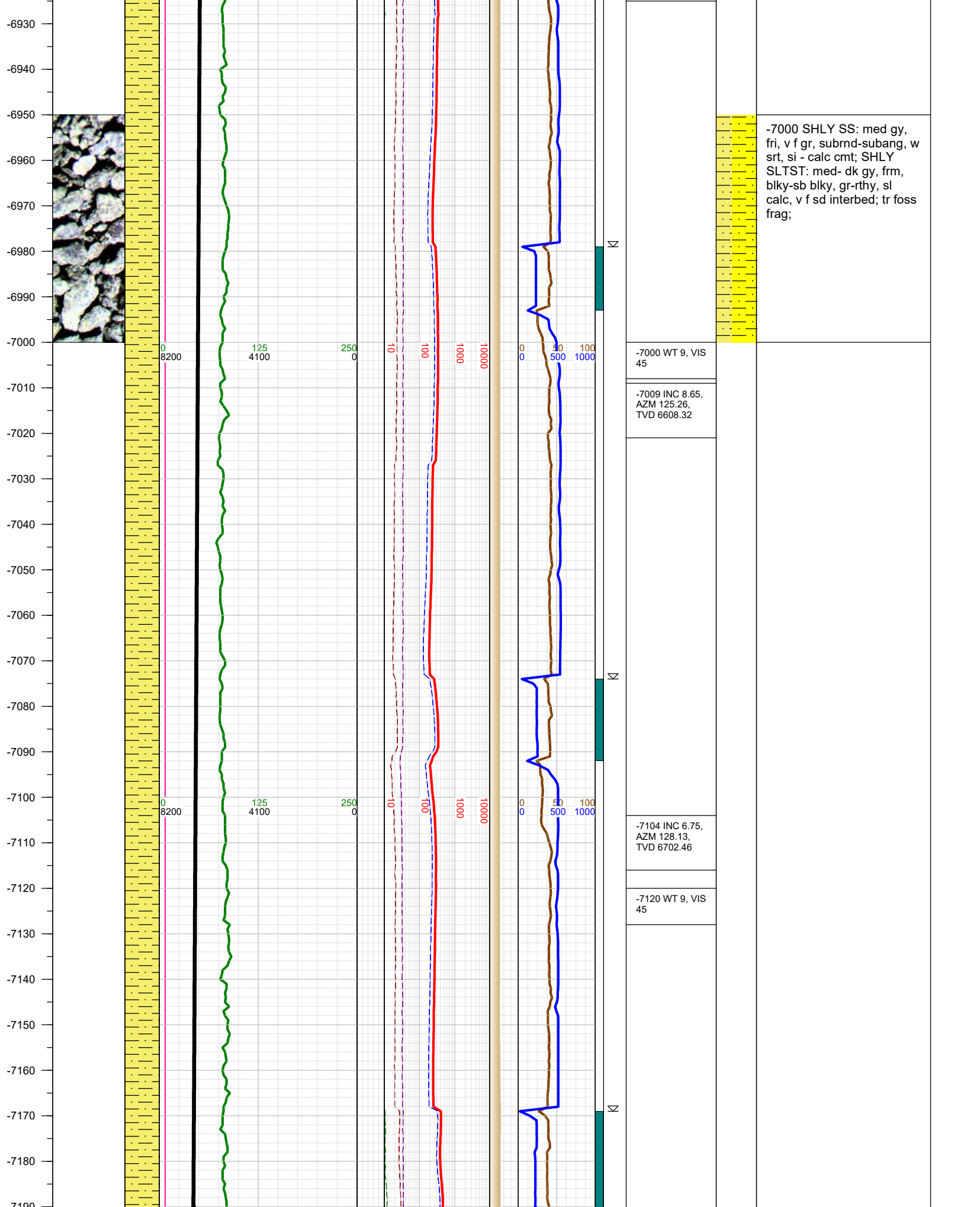

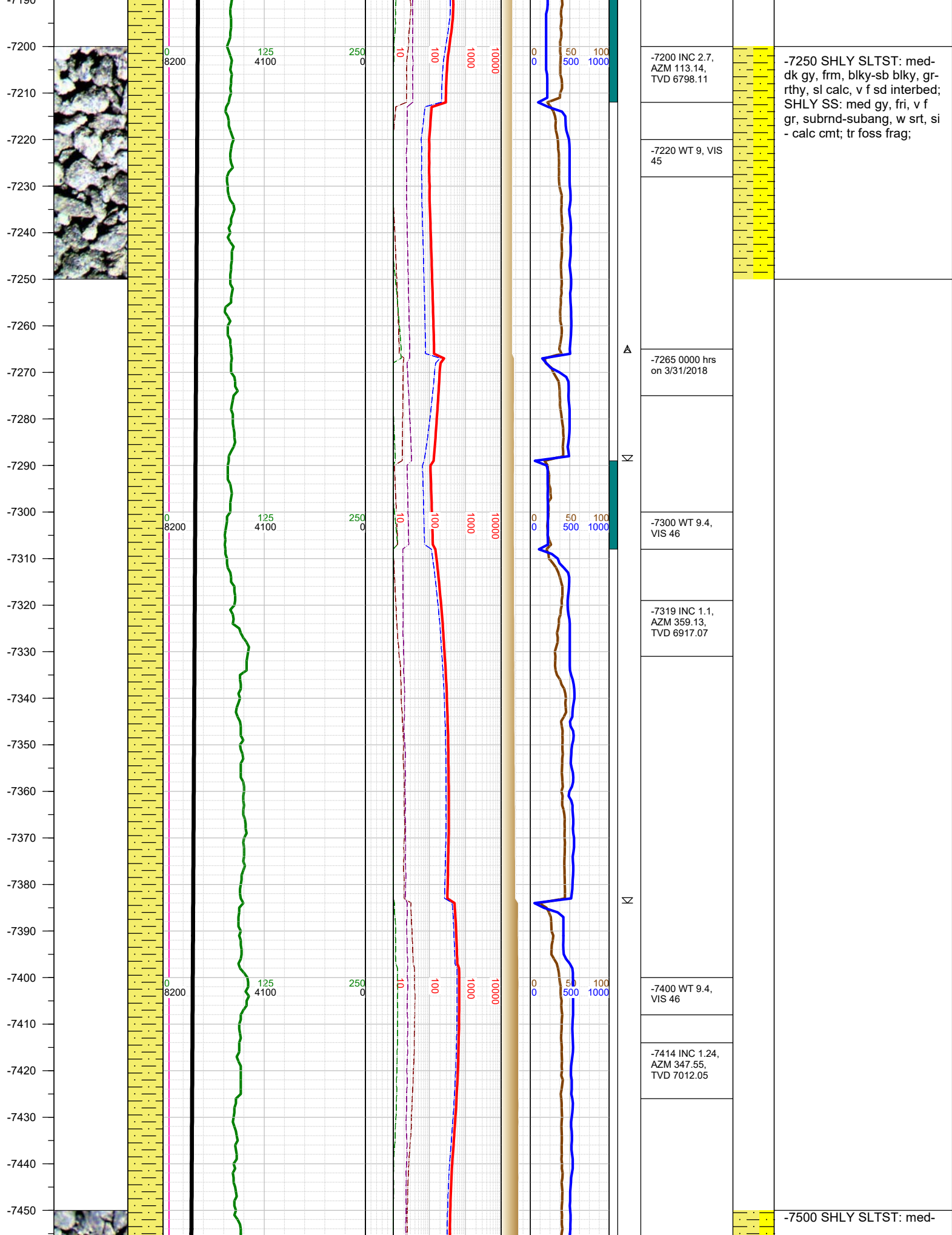

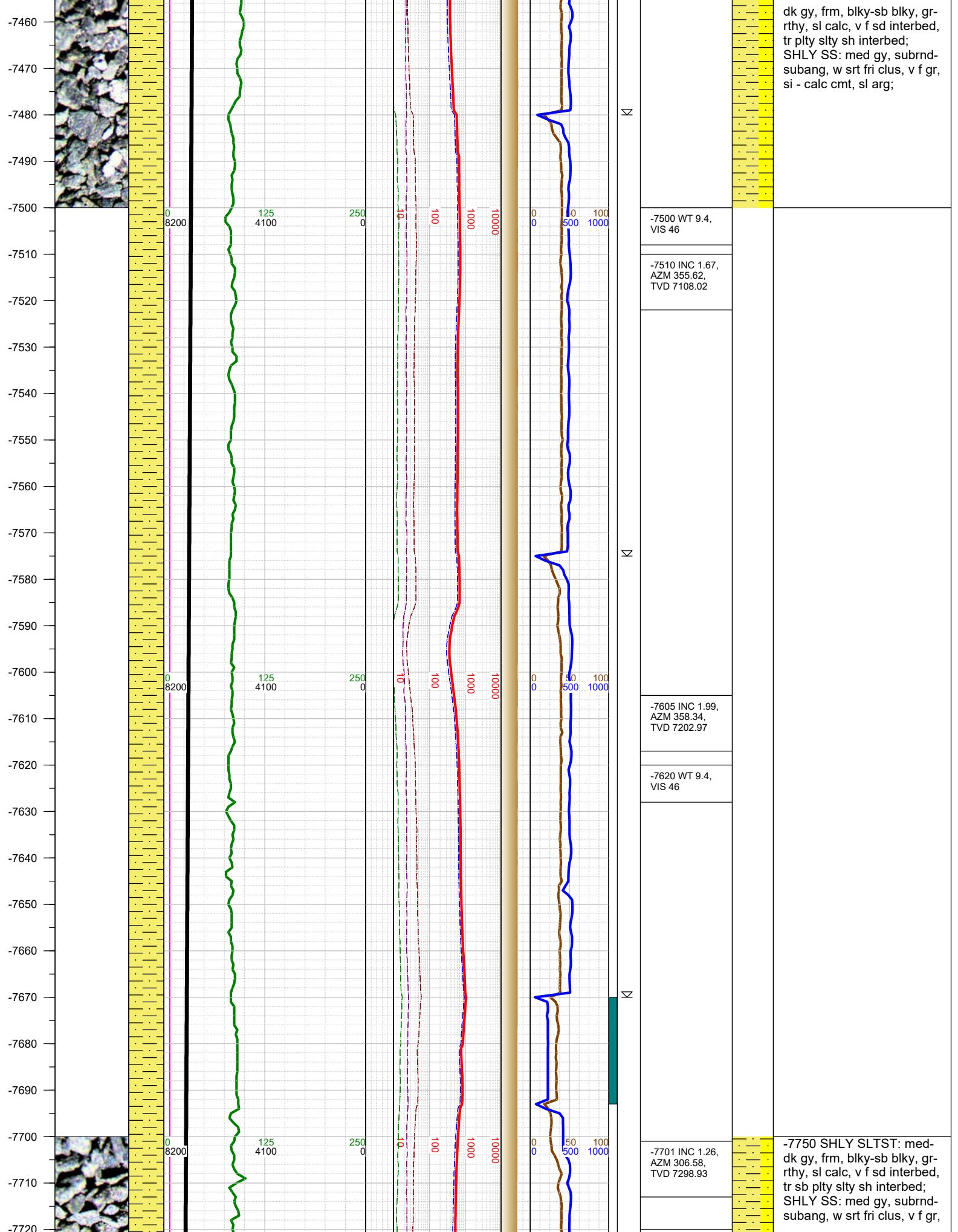



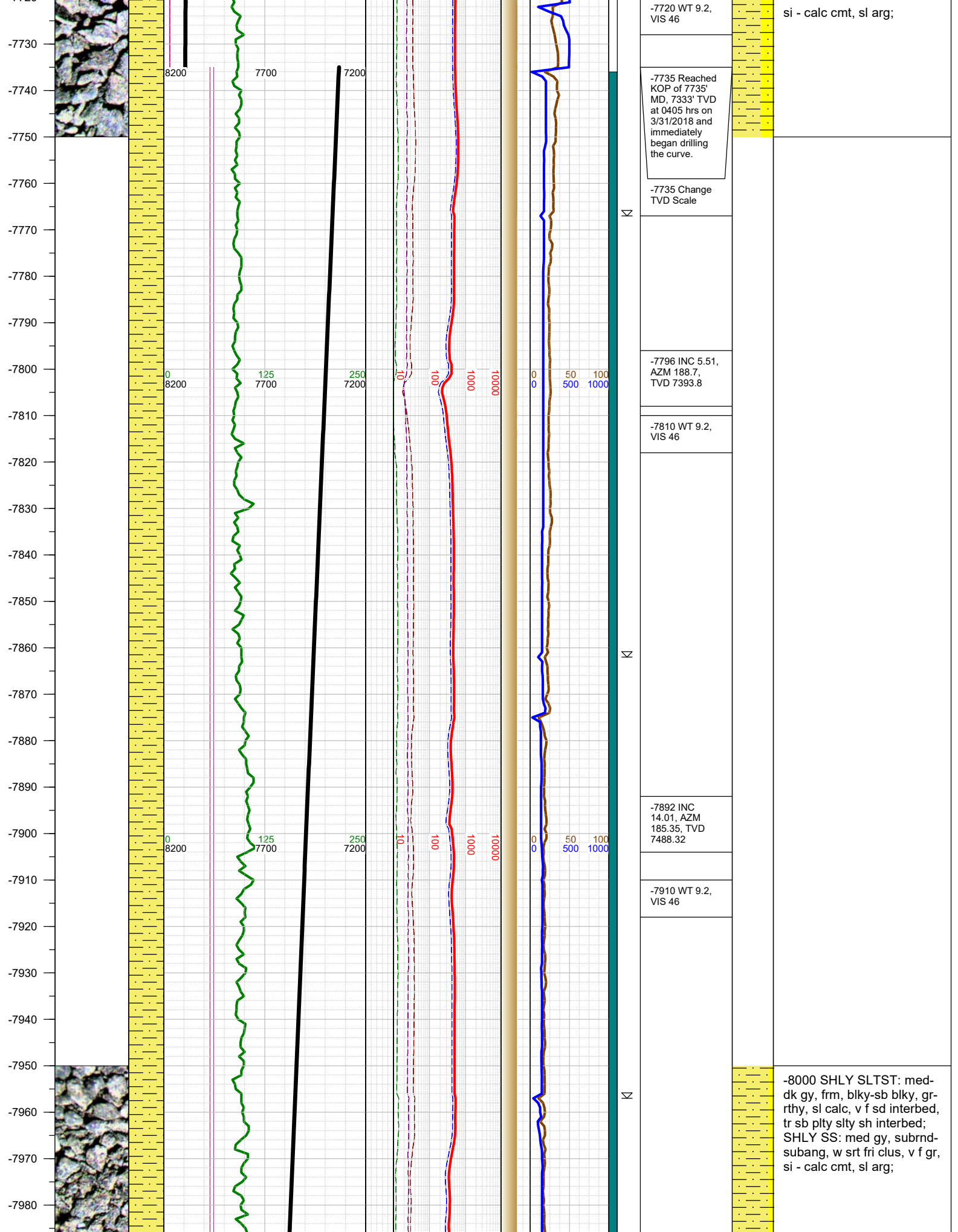



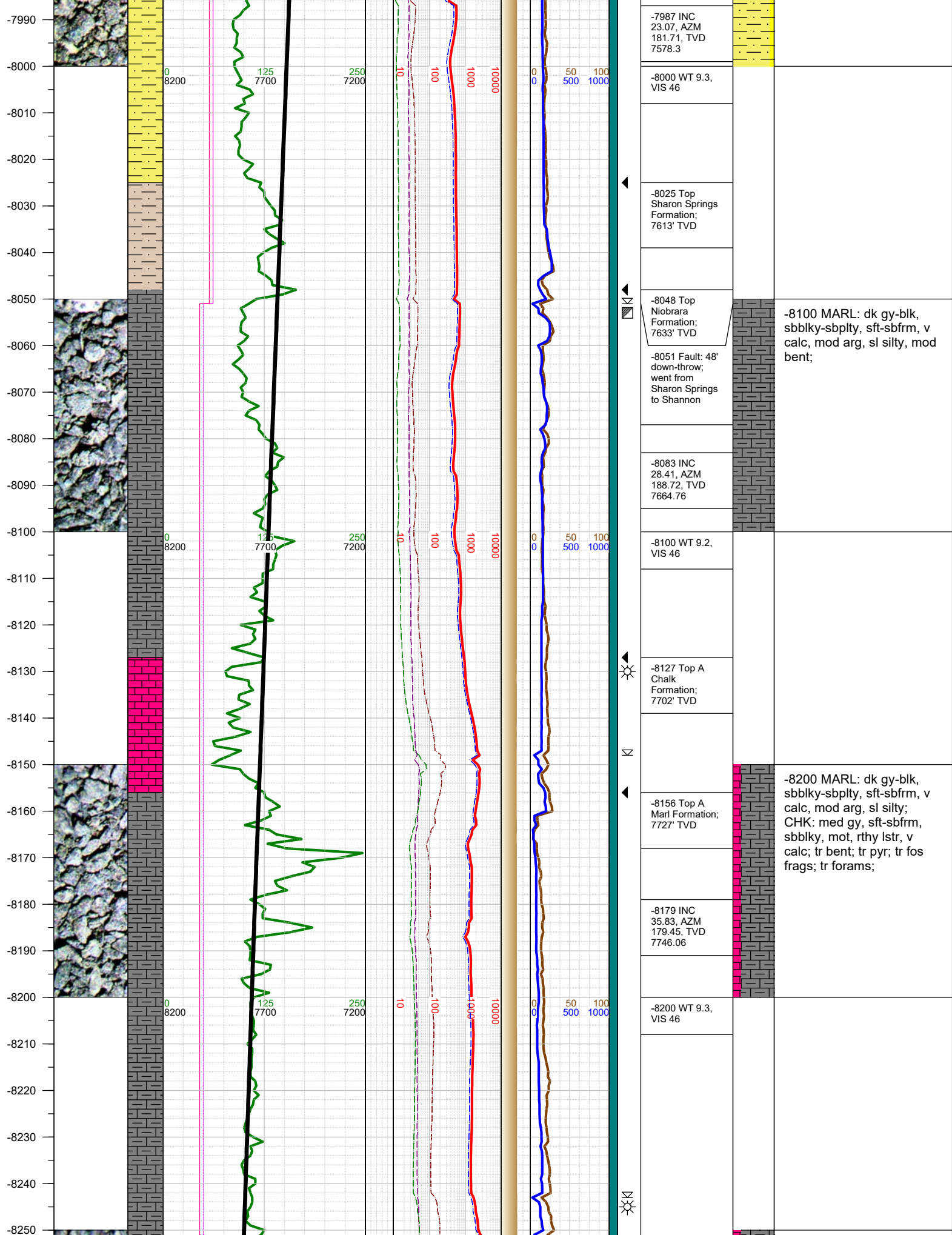



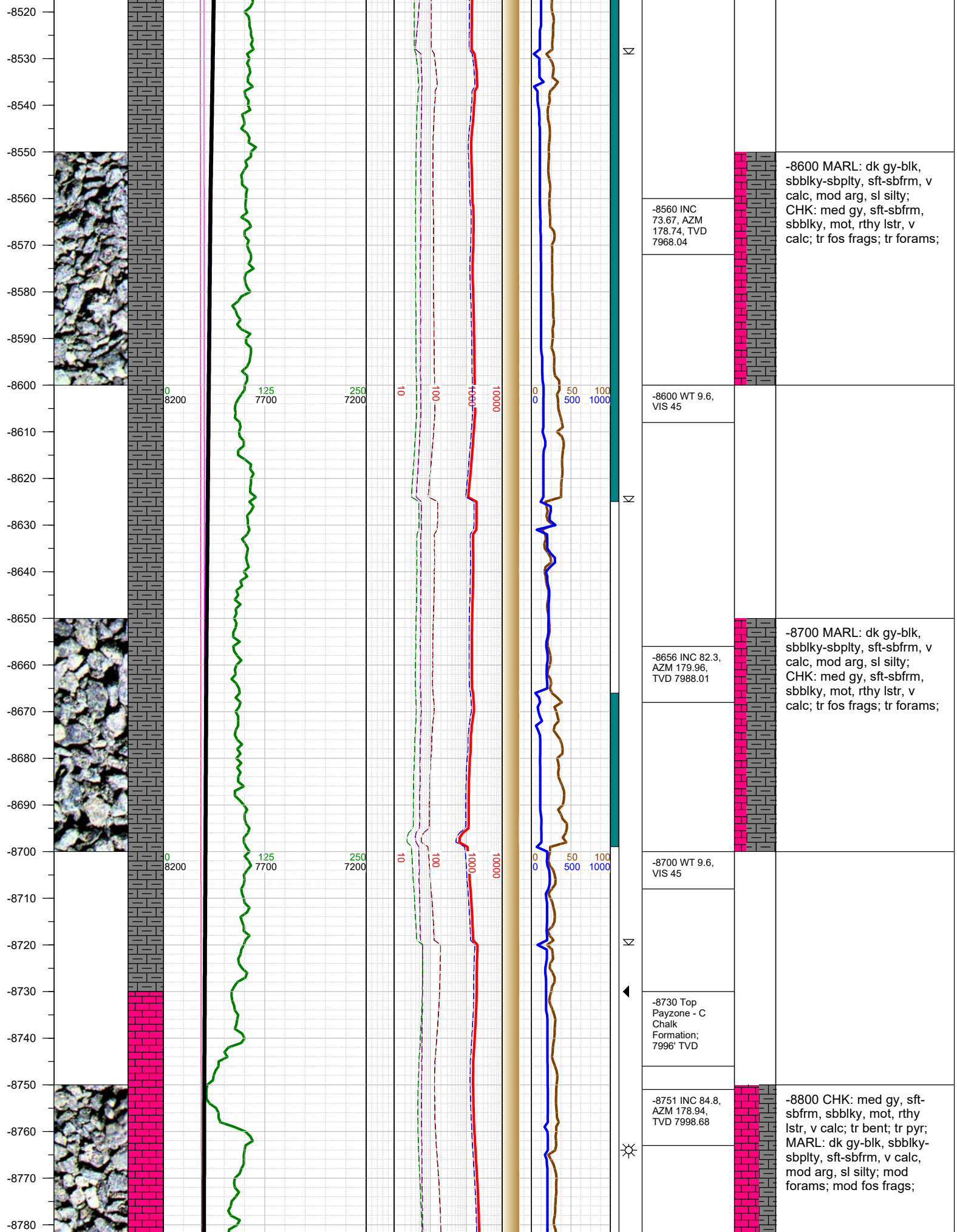



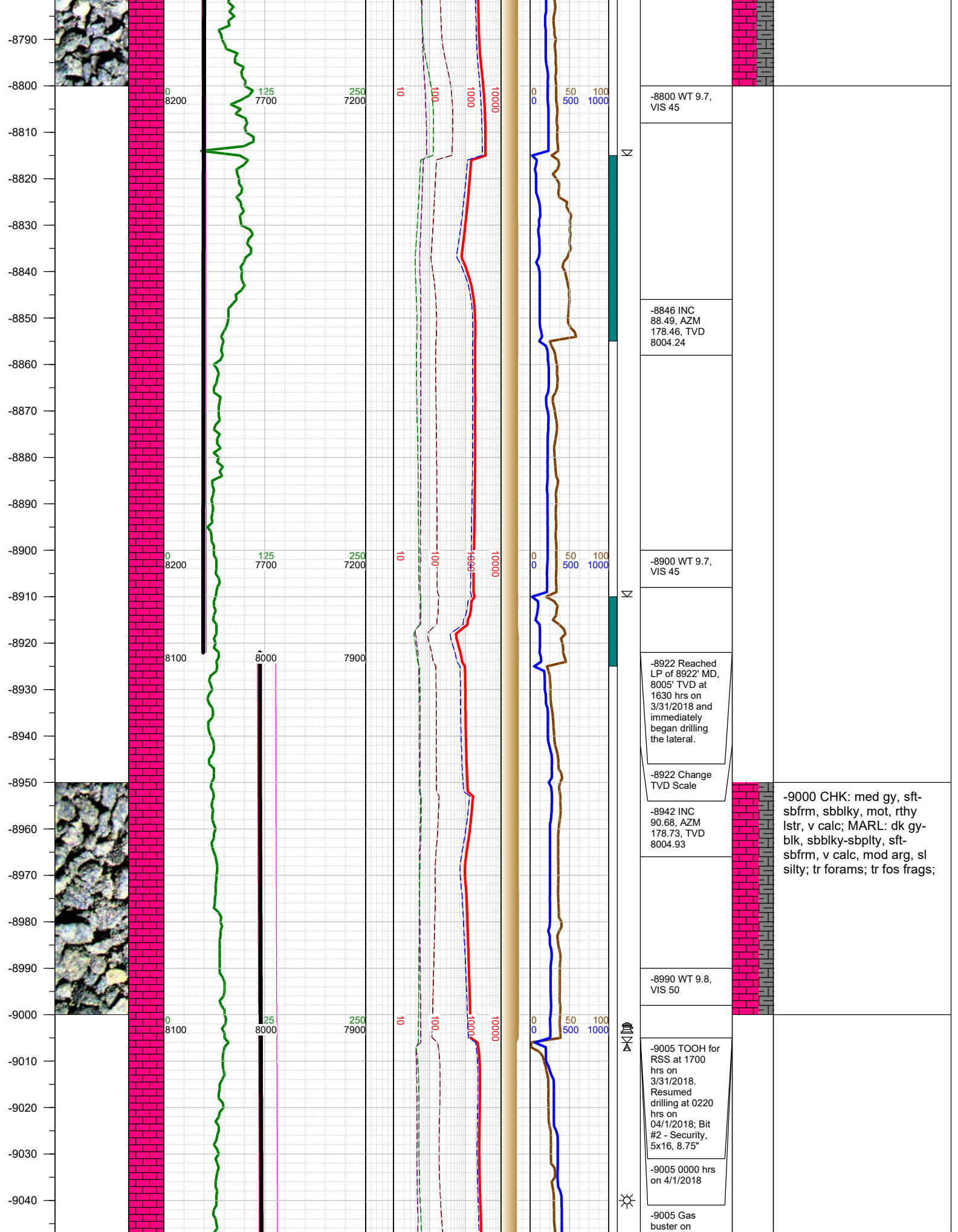



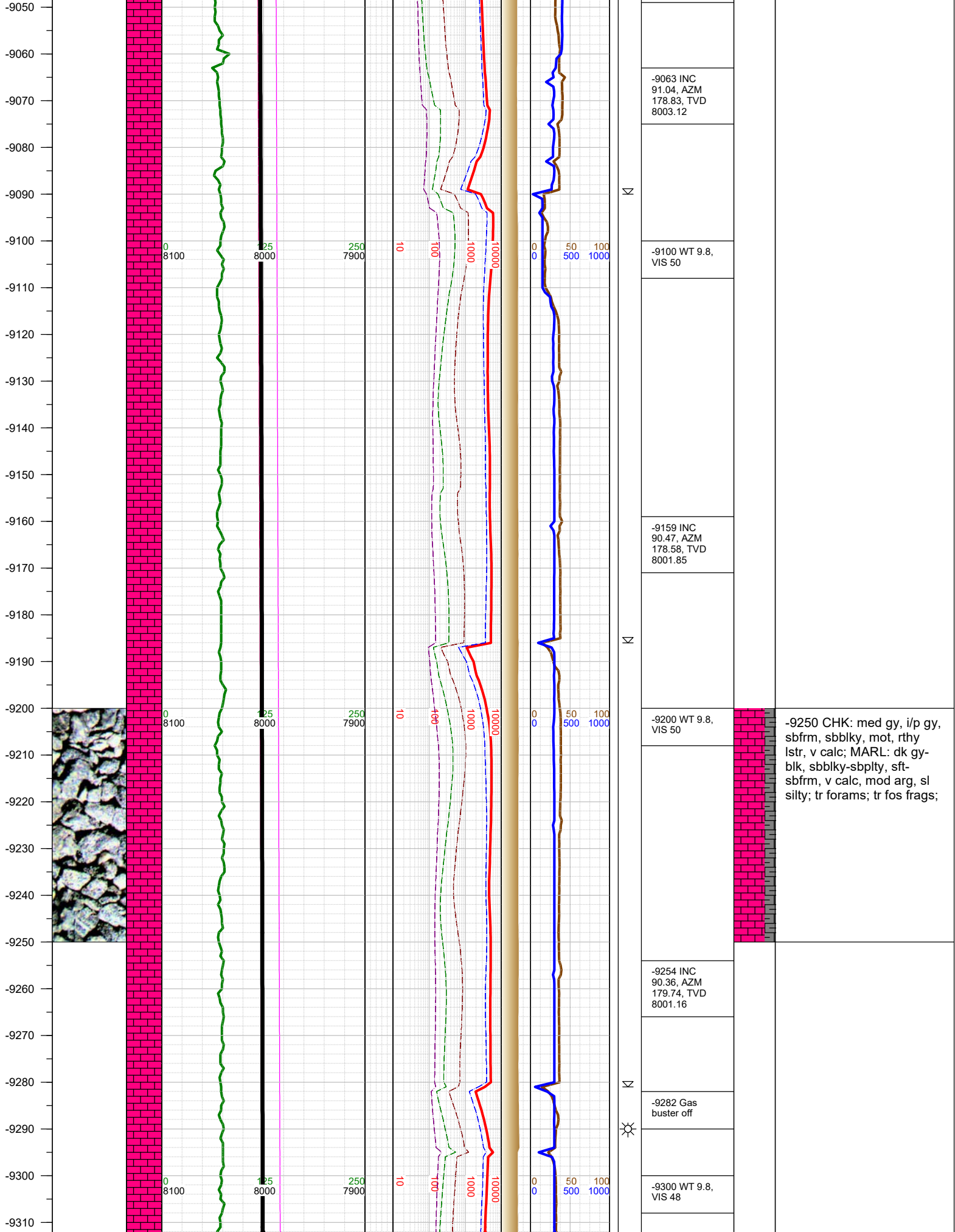

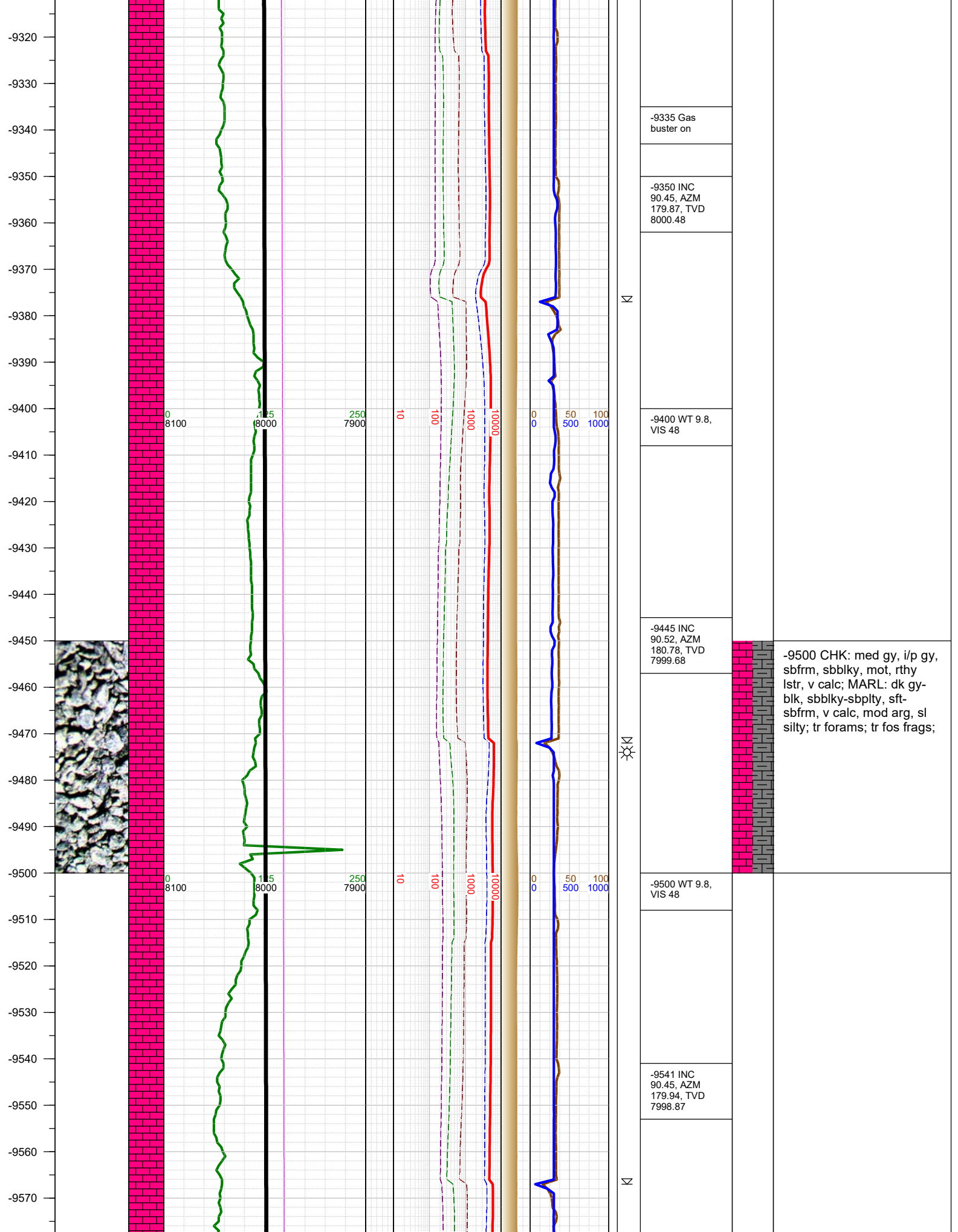

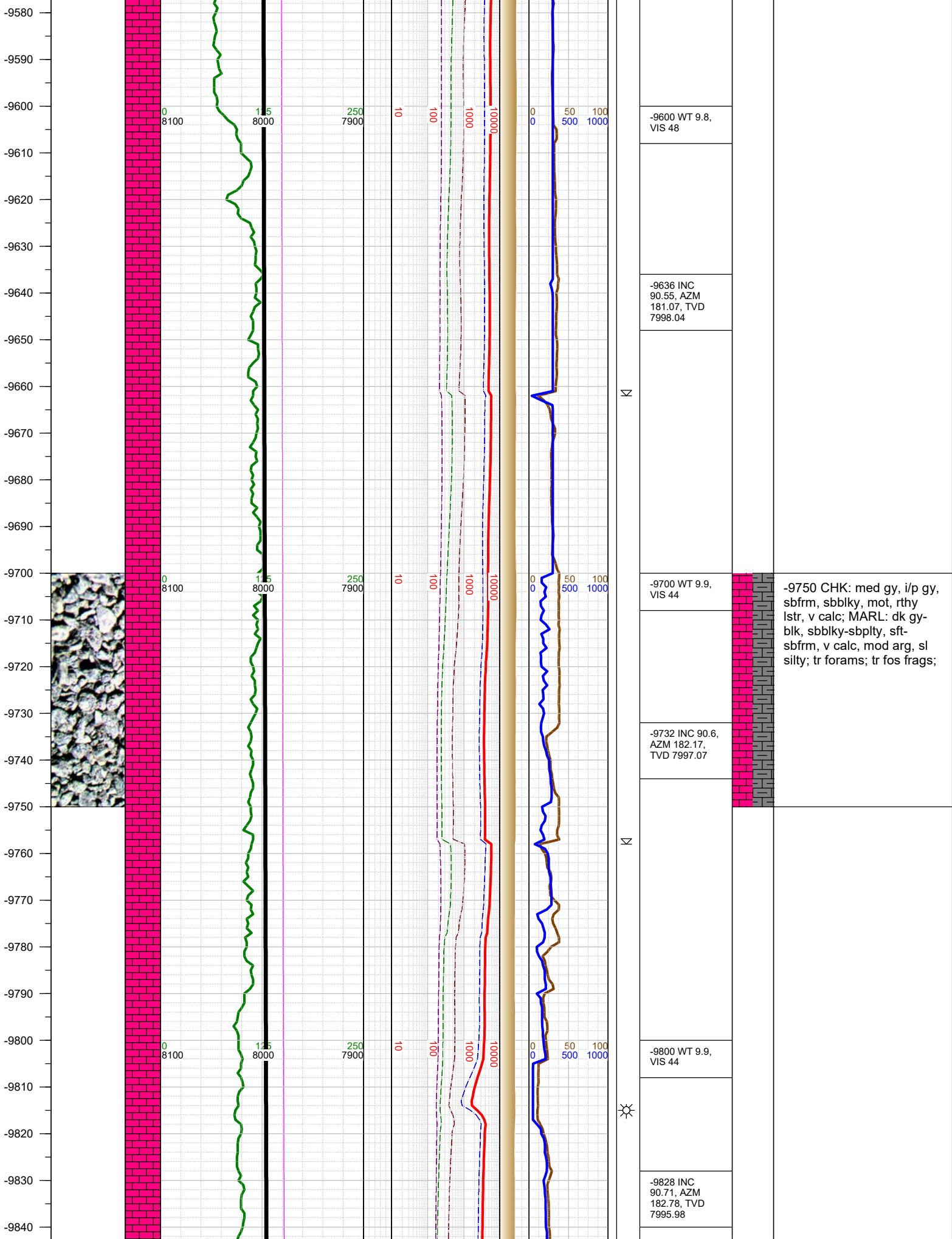



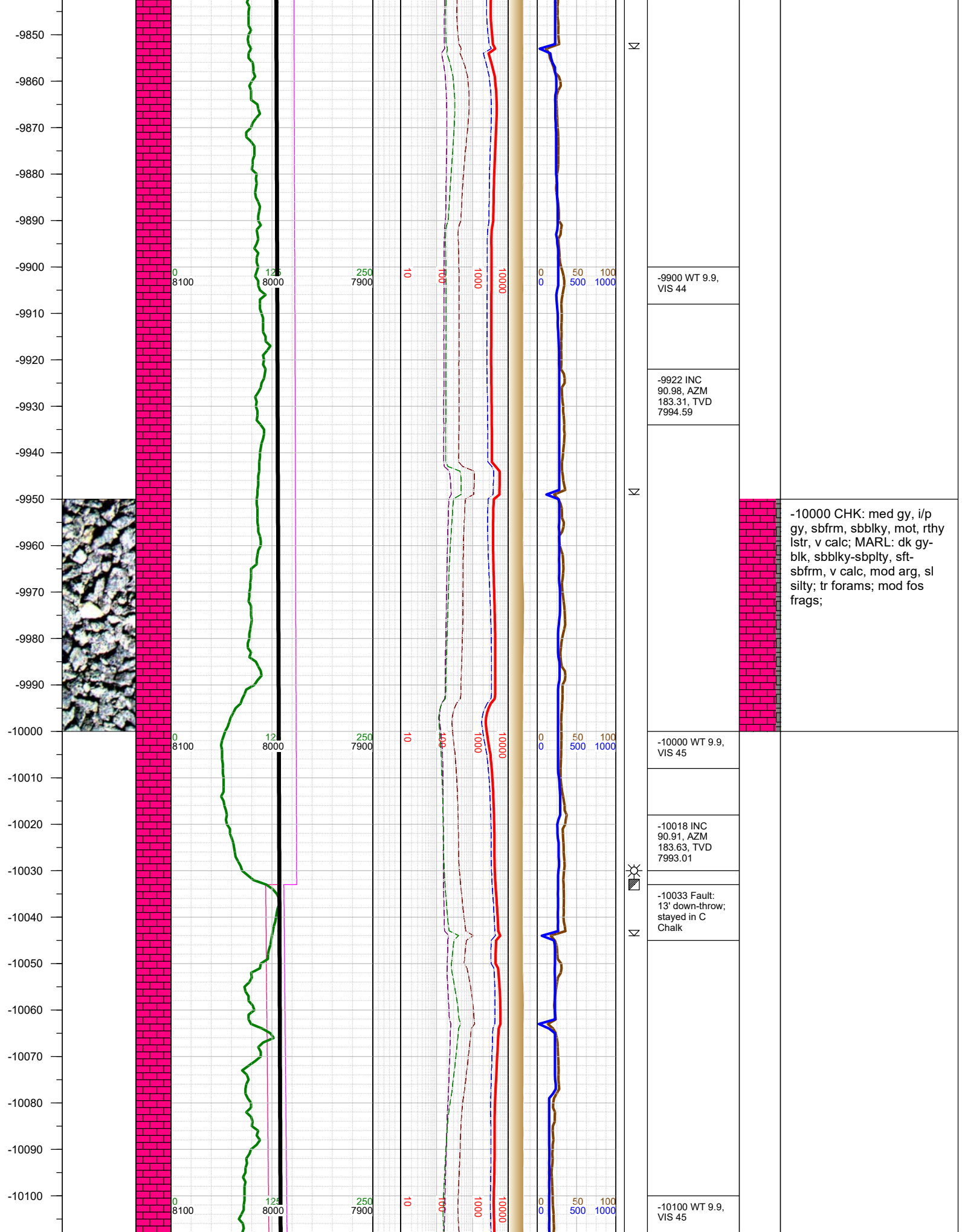



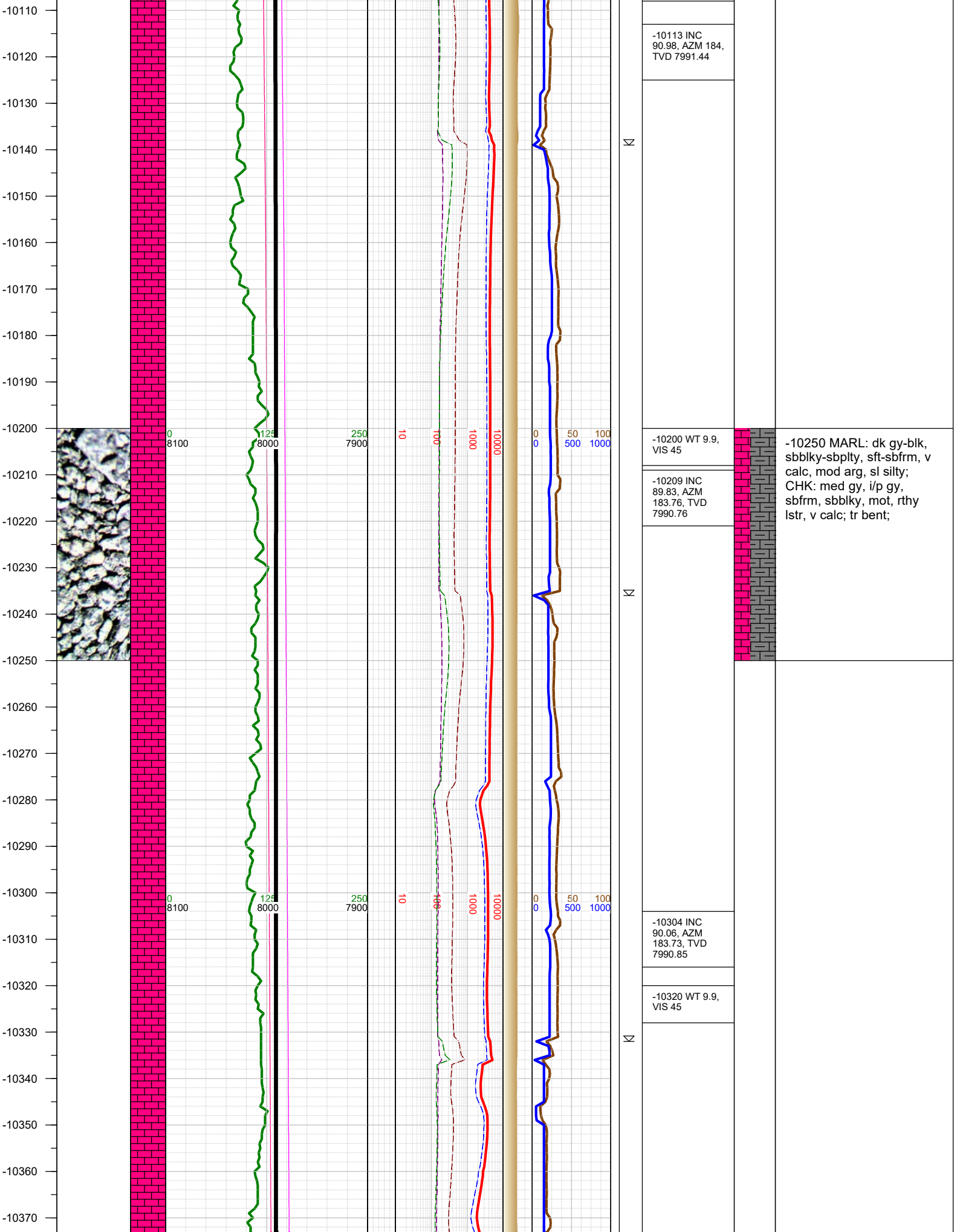

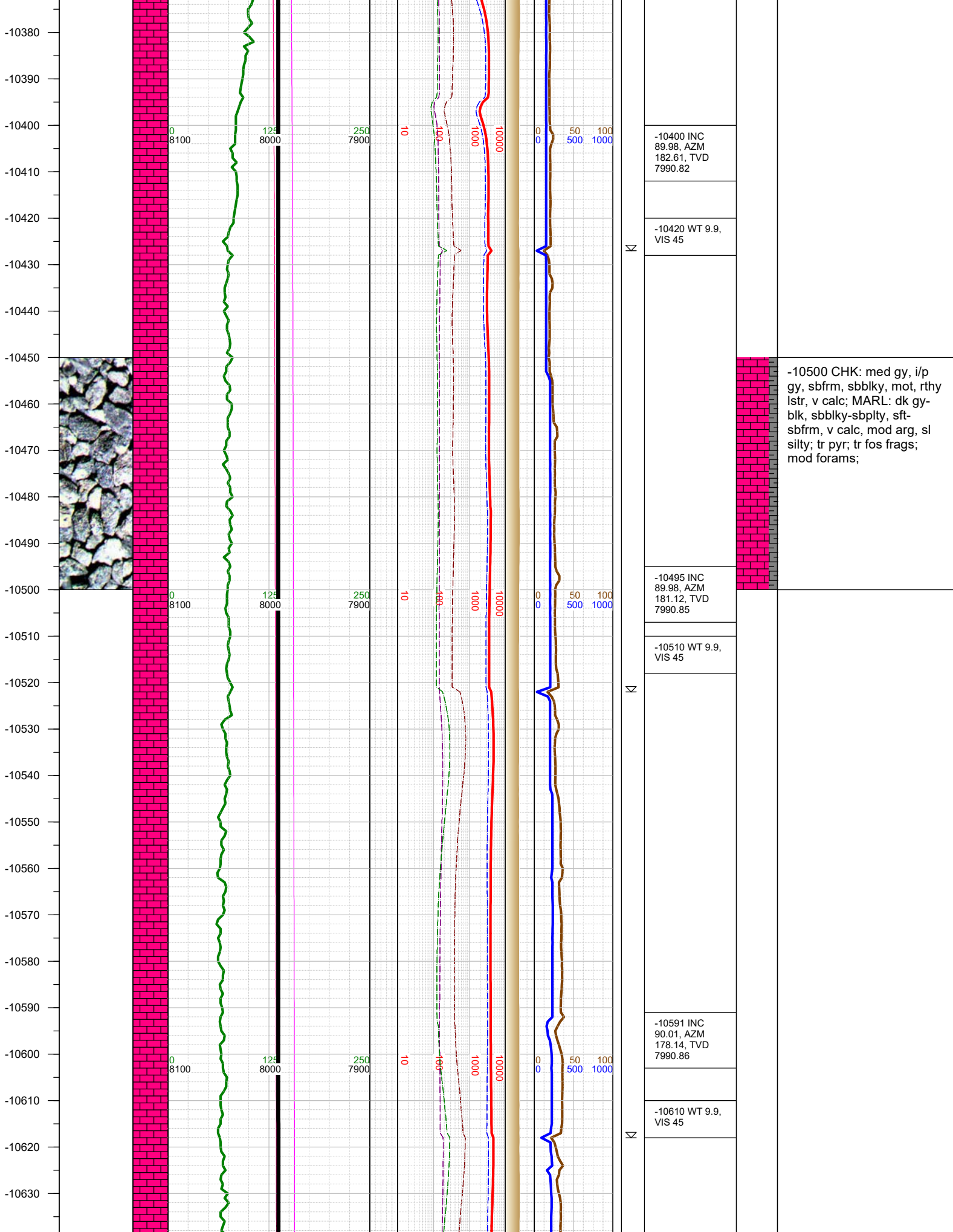

-10400 INC  
89.98, AZM  
182.61, TVD  
7990.82

-10420 WT 9.9,  
VIS 45

-10500 CHK: med gy, i/p  
gy, sbfrm, sbblky, mot, rthy  
lstr, v calc; MARL: dk gy-  
blk, sbblky-sbplty, sft-  
sbfrm, v calc, mod arg, sl  
silty; tr pyr; tr fos frags;  
mod forams;

-10495 INC  
89.98, AZM  
181.12, TVD  
7990.85

-10510 WT 9.9,  
VIS 45

-10591 INC  
90.01, AZM  
178.14, TVD  
7990.86

-10610 WT 9.9,  
VIS 45

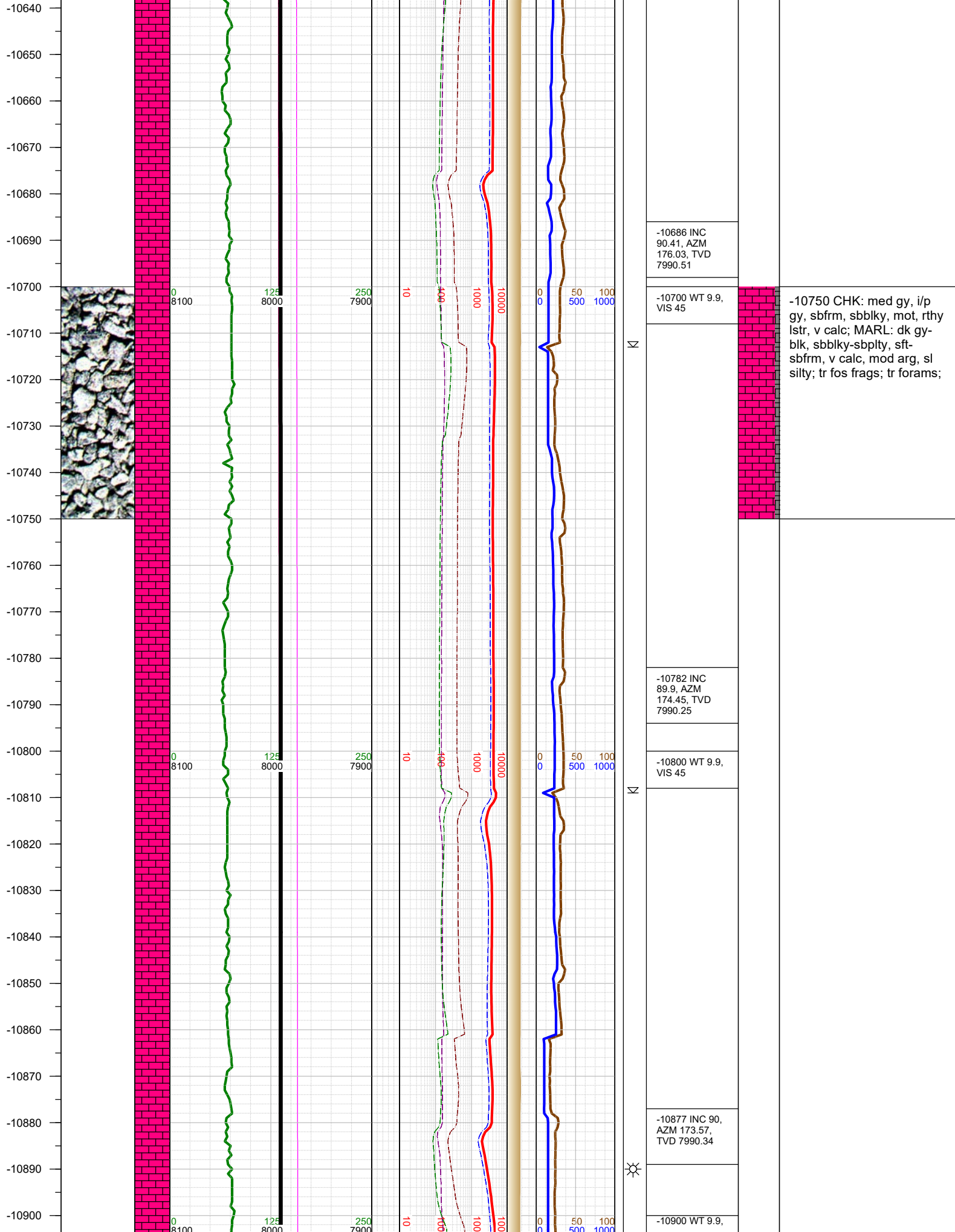



-10910  
-10920  
-10930  
-10940  
-10950  
-10960  
-10970  
-10980  
-10990  
-11000  
-11010  
-11020  
-11030  
-11040  
-11050  
-11060  
-11070  
-11080  
-11090  
-11100  
-11110  
-11120  
-11130  
-11140  
-11150  
-11160

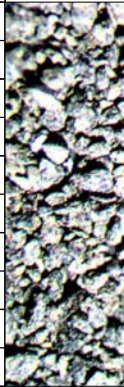

0  
8100

125  
8000

250  
7900

10

100

1000

10000

0

0

50

500

1000

Σ

-10972 INC  
89.94, AZM  
175.65, TVD  
7990.39

-11000 WT 9.9,  
VIS 46

-11068 INC  
89.96, AZM  
176.36, TVD  
7990.47

-11100 WT 9.9,  
VIS 46

-11163 INC  
89.89, AZM

-11000 CHK: med gy, i/p  
gy, sbfrm, sbbiky, mot, rthy  
lstr, v calc; MARL: dk gy-  
blk, sbbiky-sbplty, sft-  
sbfrm, v calc, mod arg, sl  
silty; tr fos frags; tr forams;



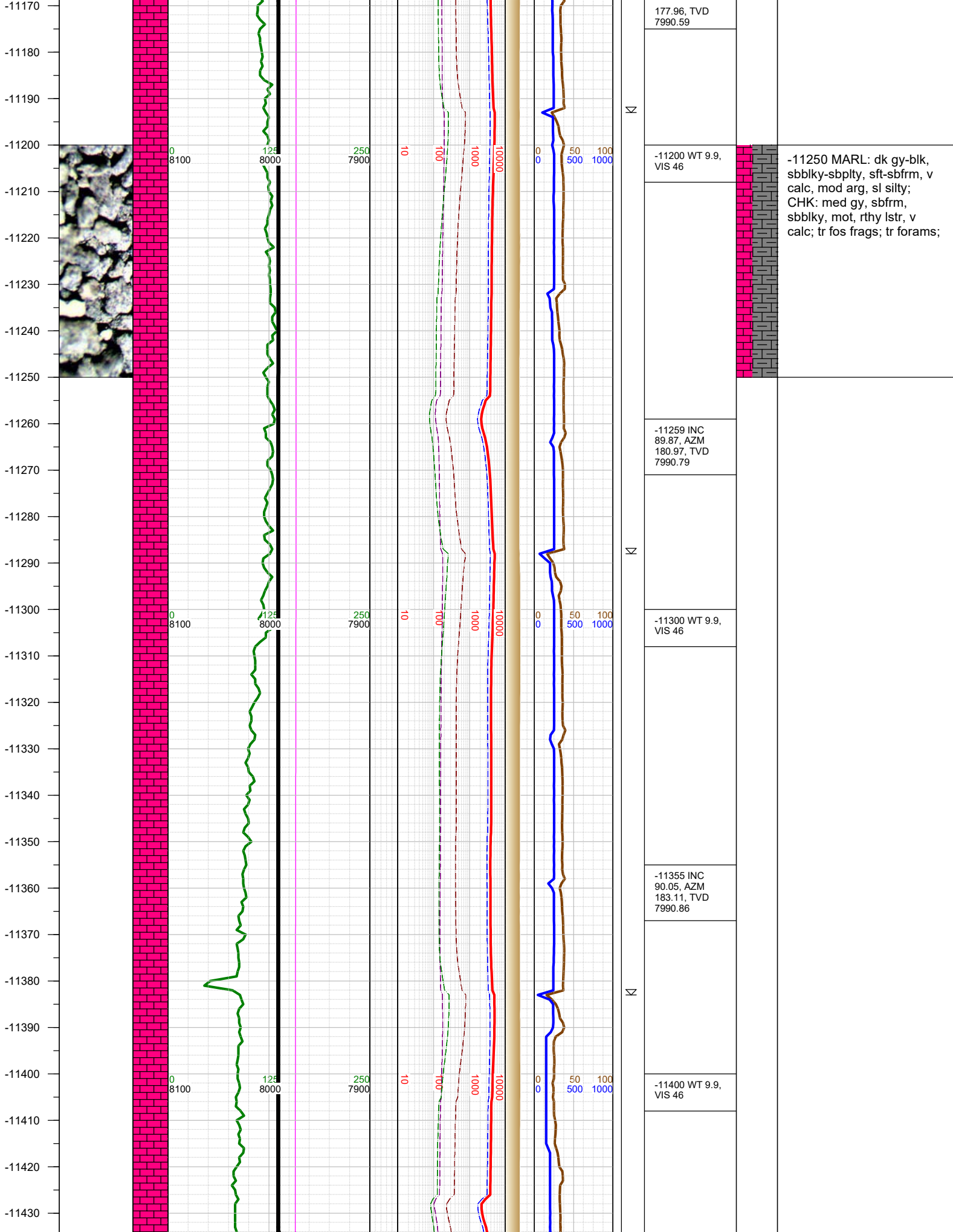

-11440  
-11450  
-11460  
-11470  
-11480  
-11490  
-11500  
-11510  
-11520  
-11530  
-11540  
-11550  
-11560  
-11570  
-11580  
-11590  
-11600  
-11610  
-11620  
-11630  
-11640  
-11650  
-11660  
-11670  
-11680  
-11690

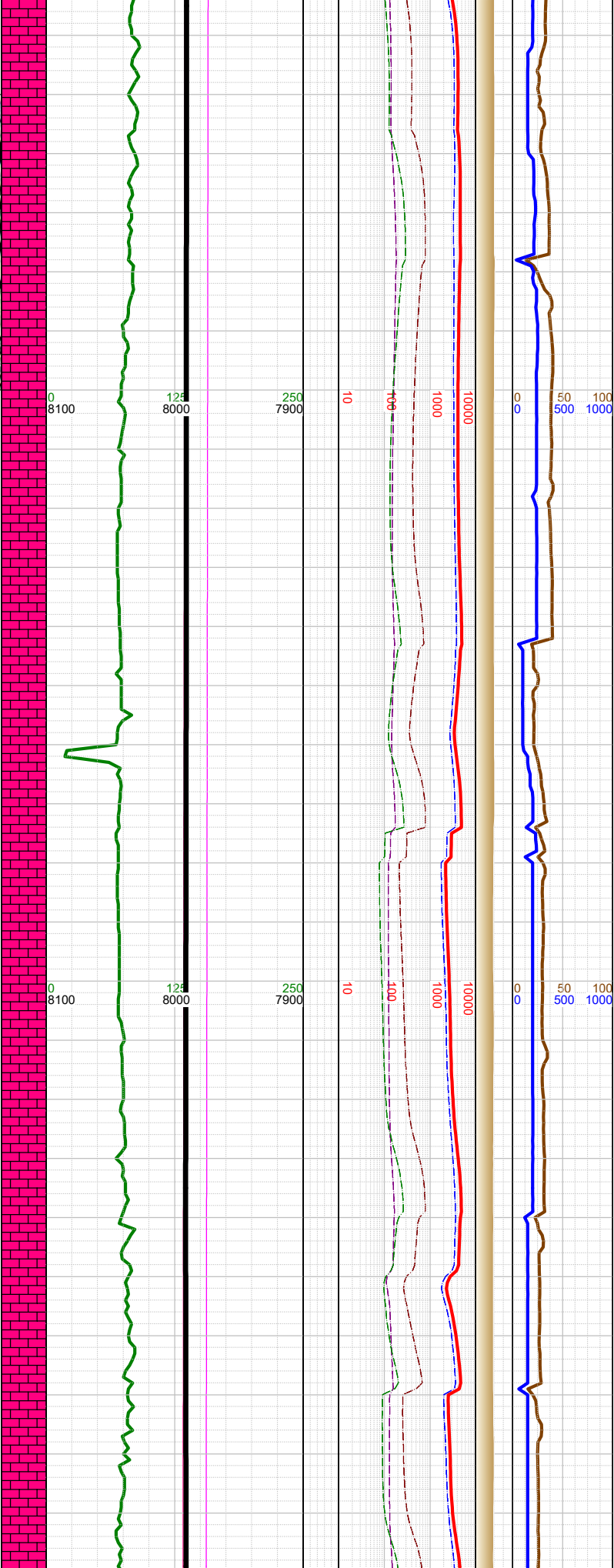
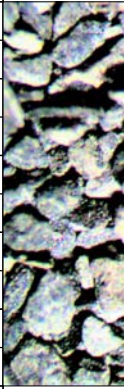

Σ

Σ

☀

Σ

-11450 INC  
89.87, AZM  
184.33, TVD  
7990.93

-11500 WT 9.9,  
VIS 46

-11546 INC  
89.92, AZM  
185.98, TVD  
7991.1

-11600 WT 9.9,  
VIS 45

-11641 INC  
89.48, AZM  
186.96, TVD  
7991.6

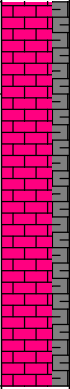

-11500 CHK: med gy, i/p  
gy, sbfrm, sbblky, mot, rthy  
lstr, v calc; MARL: dk gy-  
blk, sbblky-sbply, sft-  
silty; tr pyr; tr fos frags; tr  
forams;

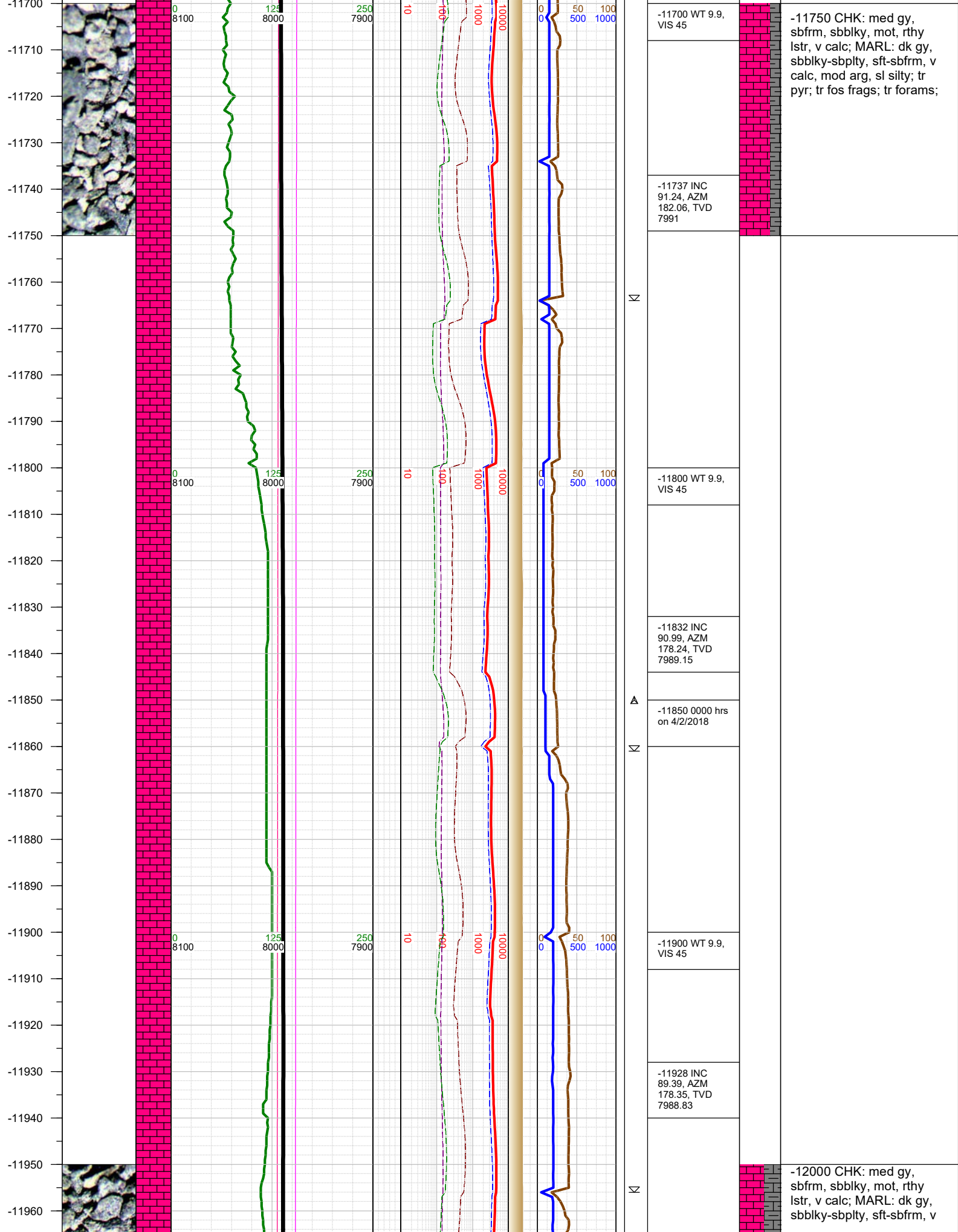



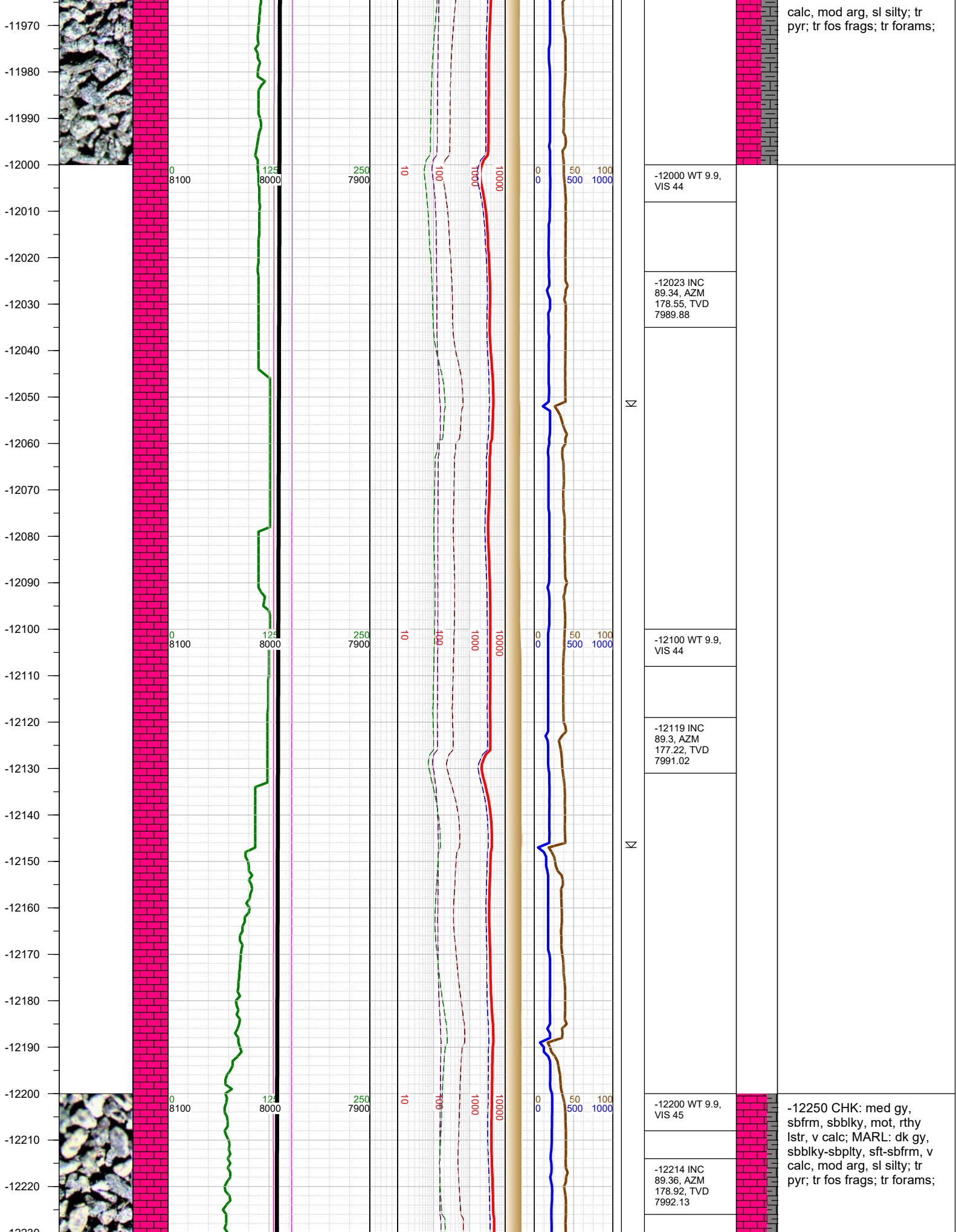

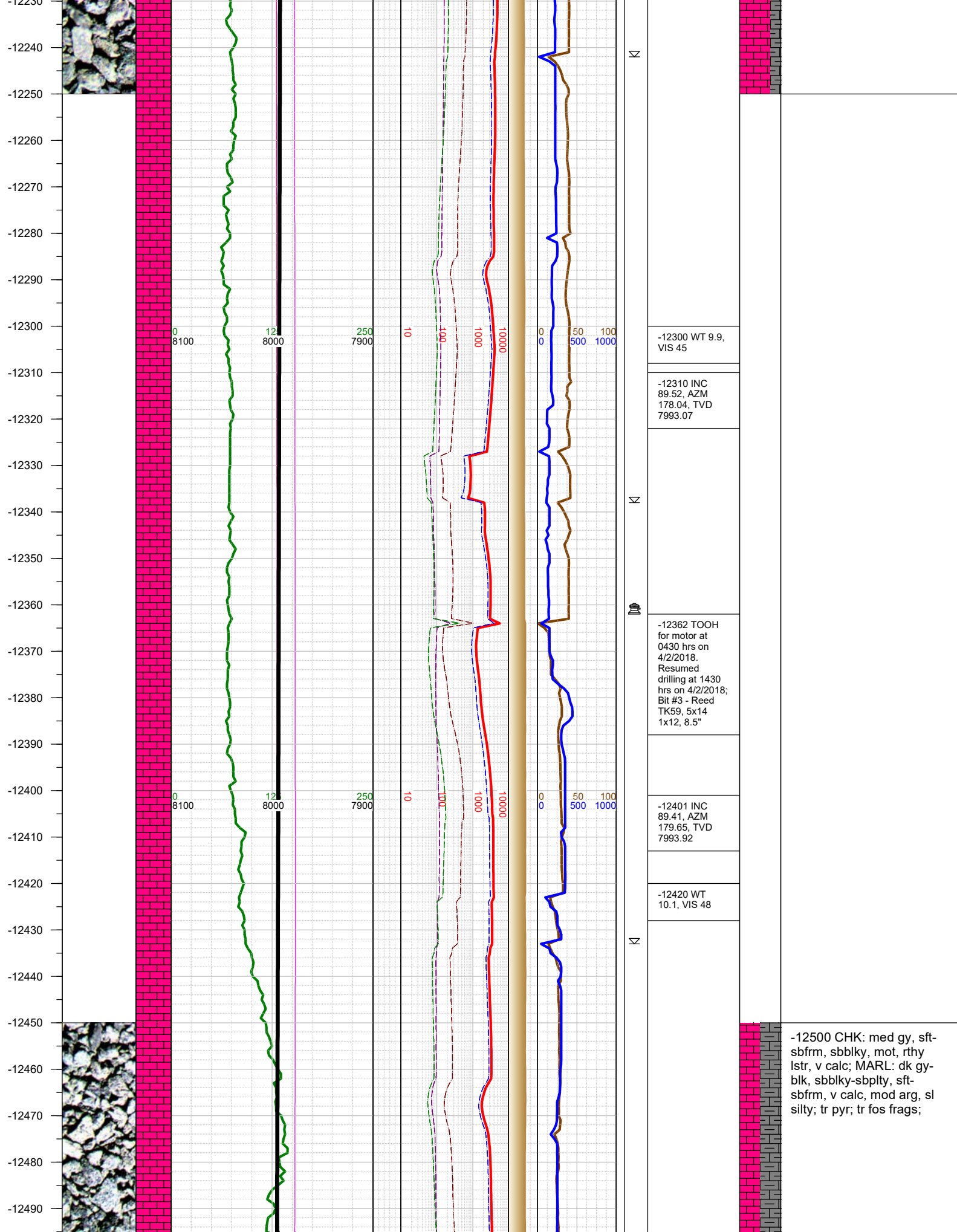

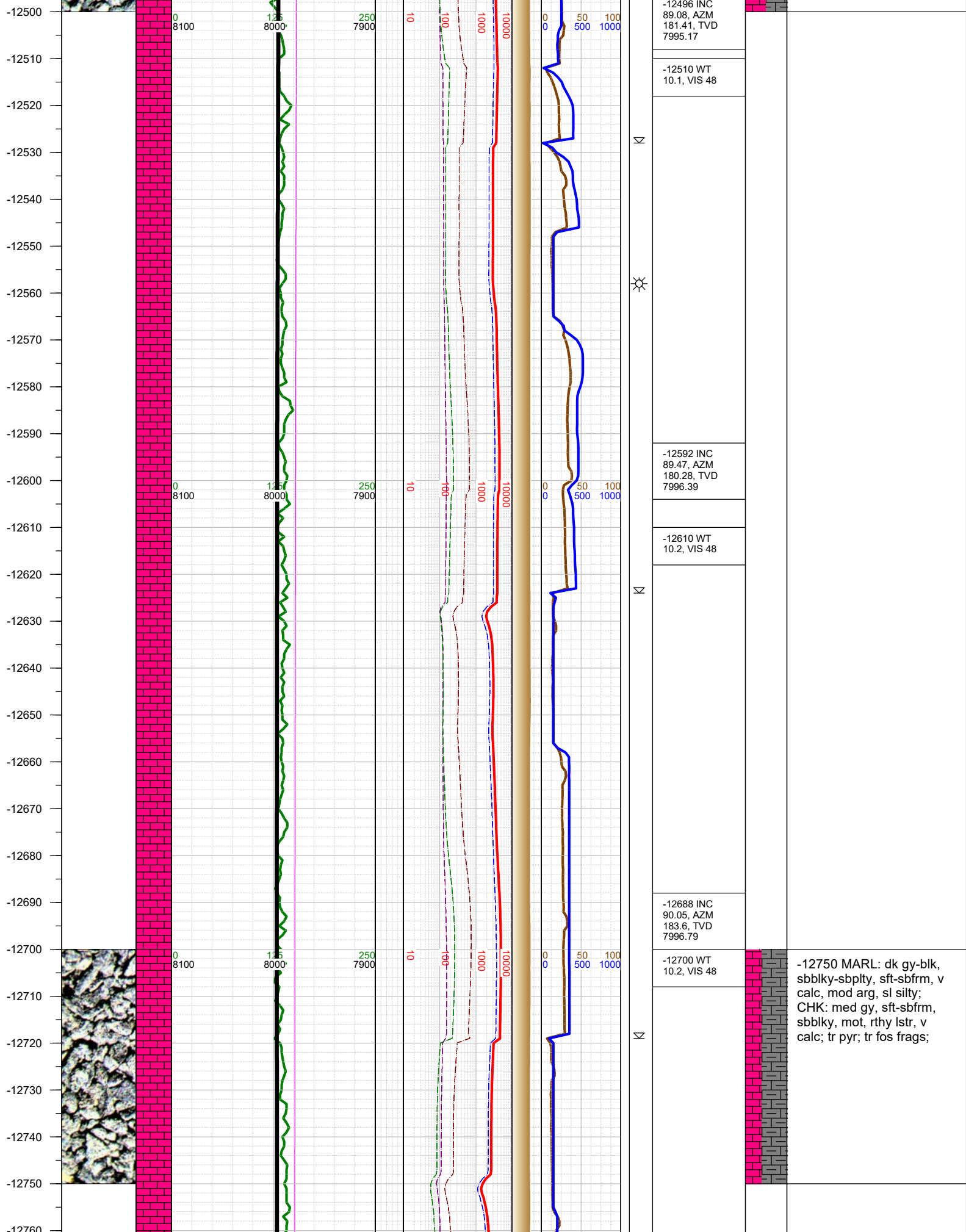



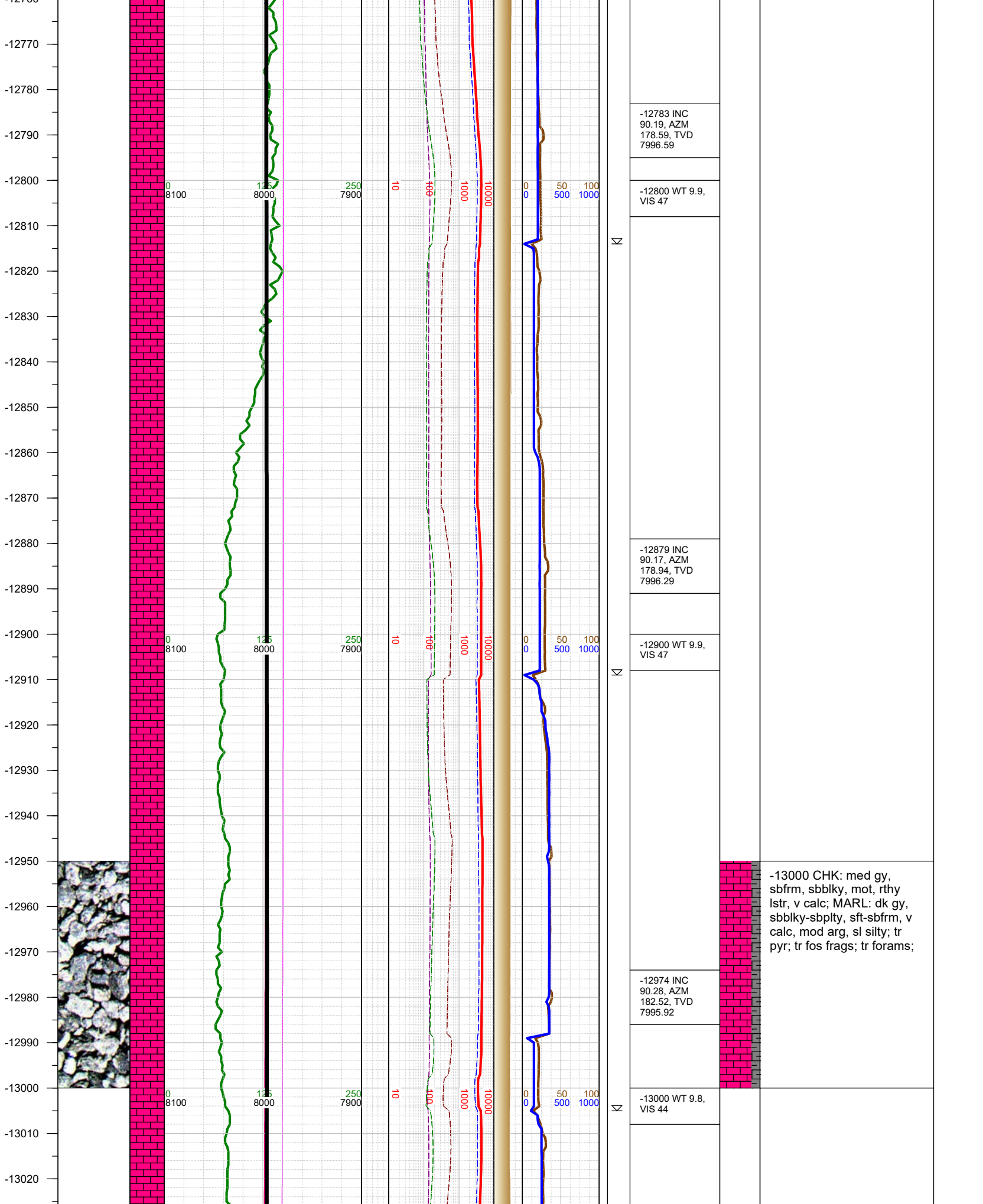

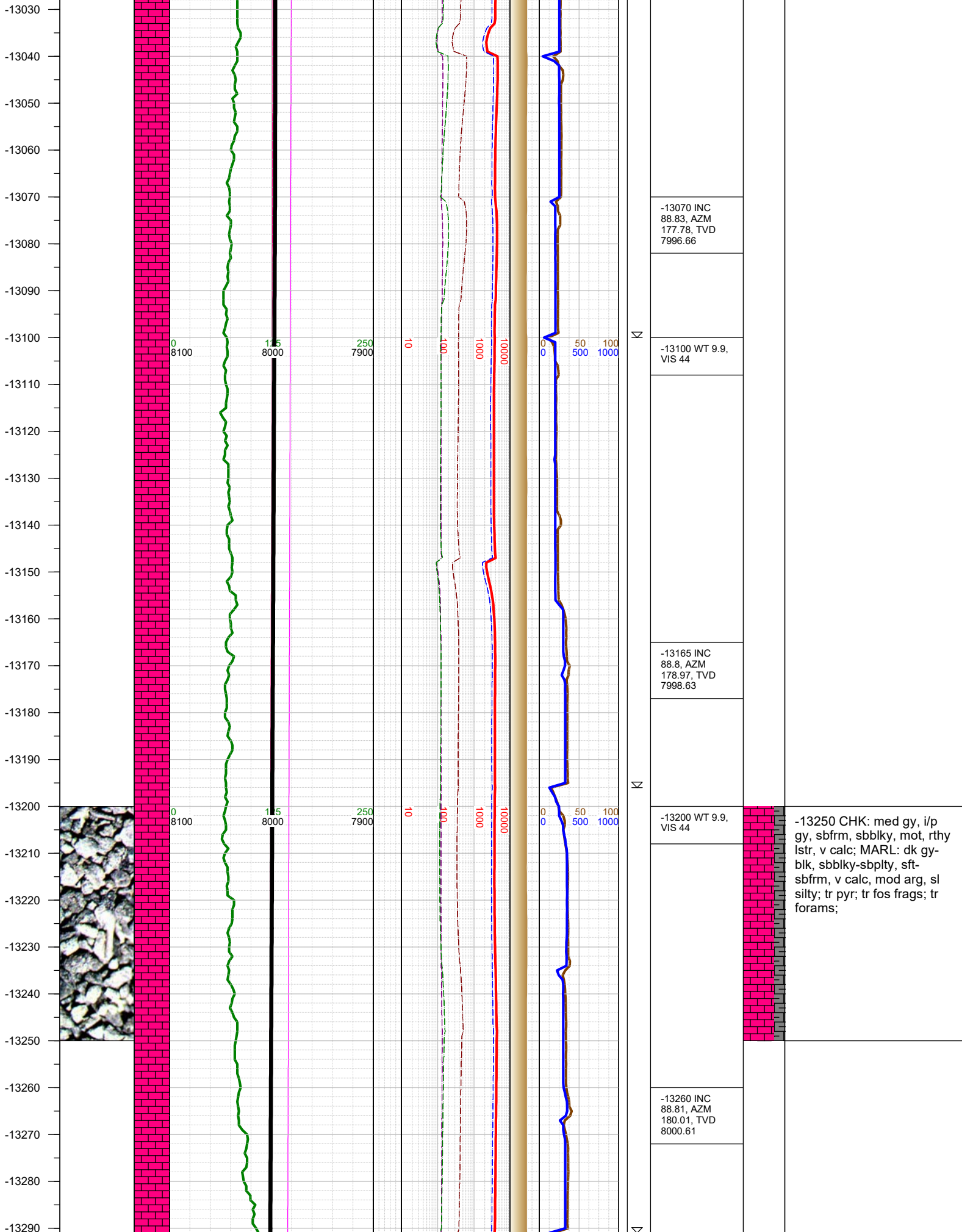

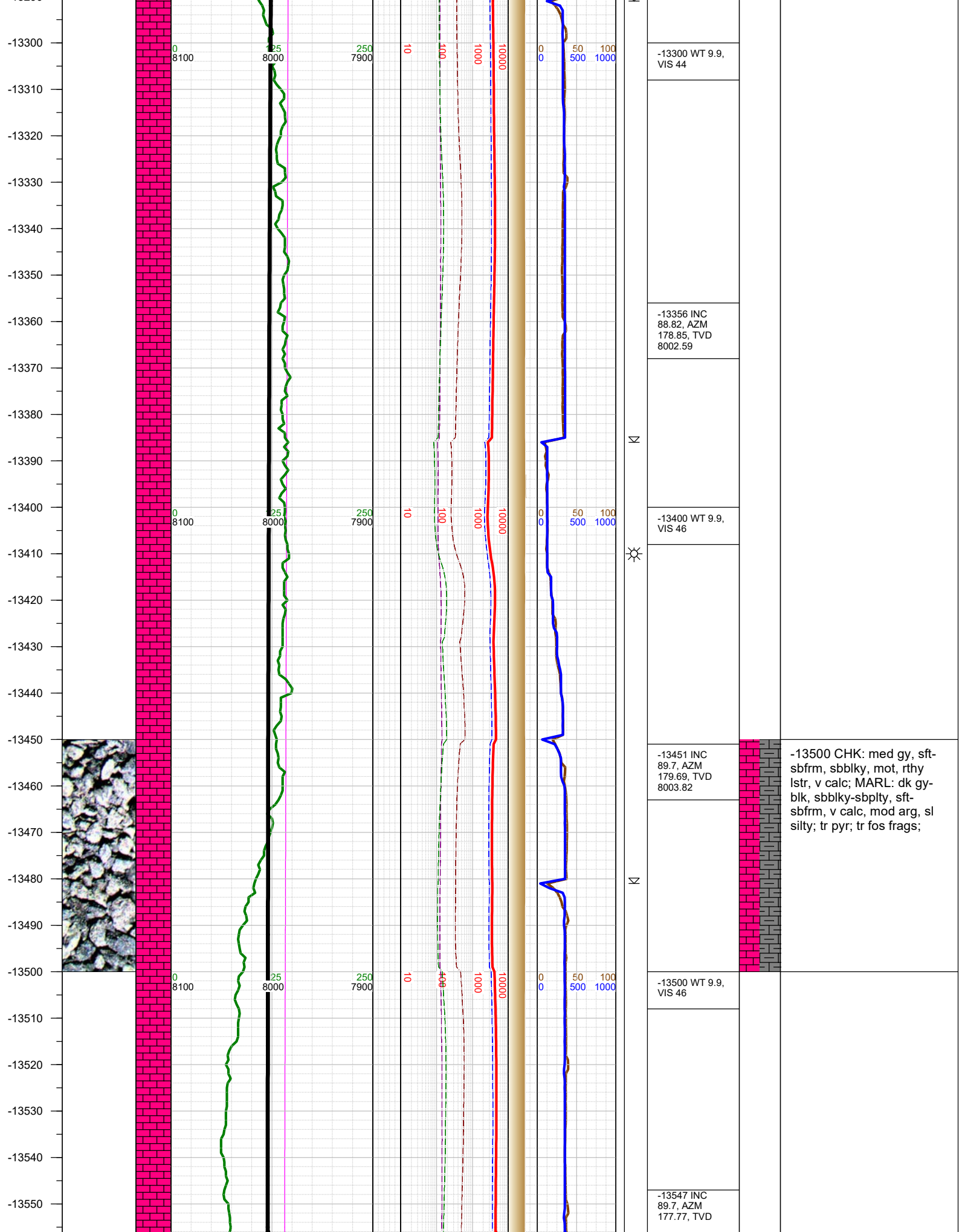



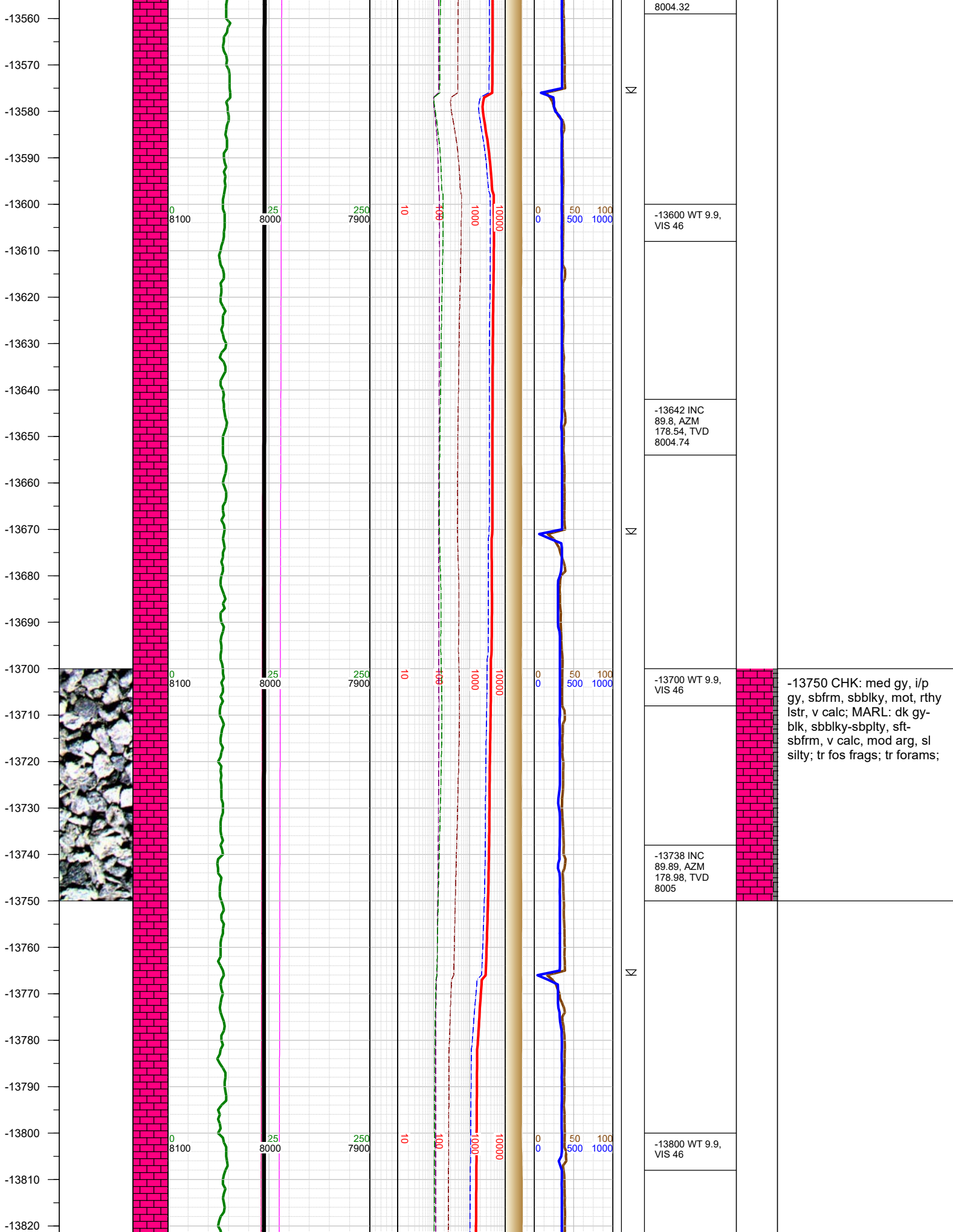

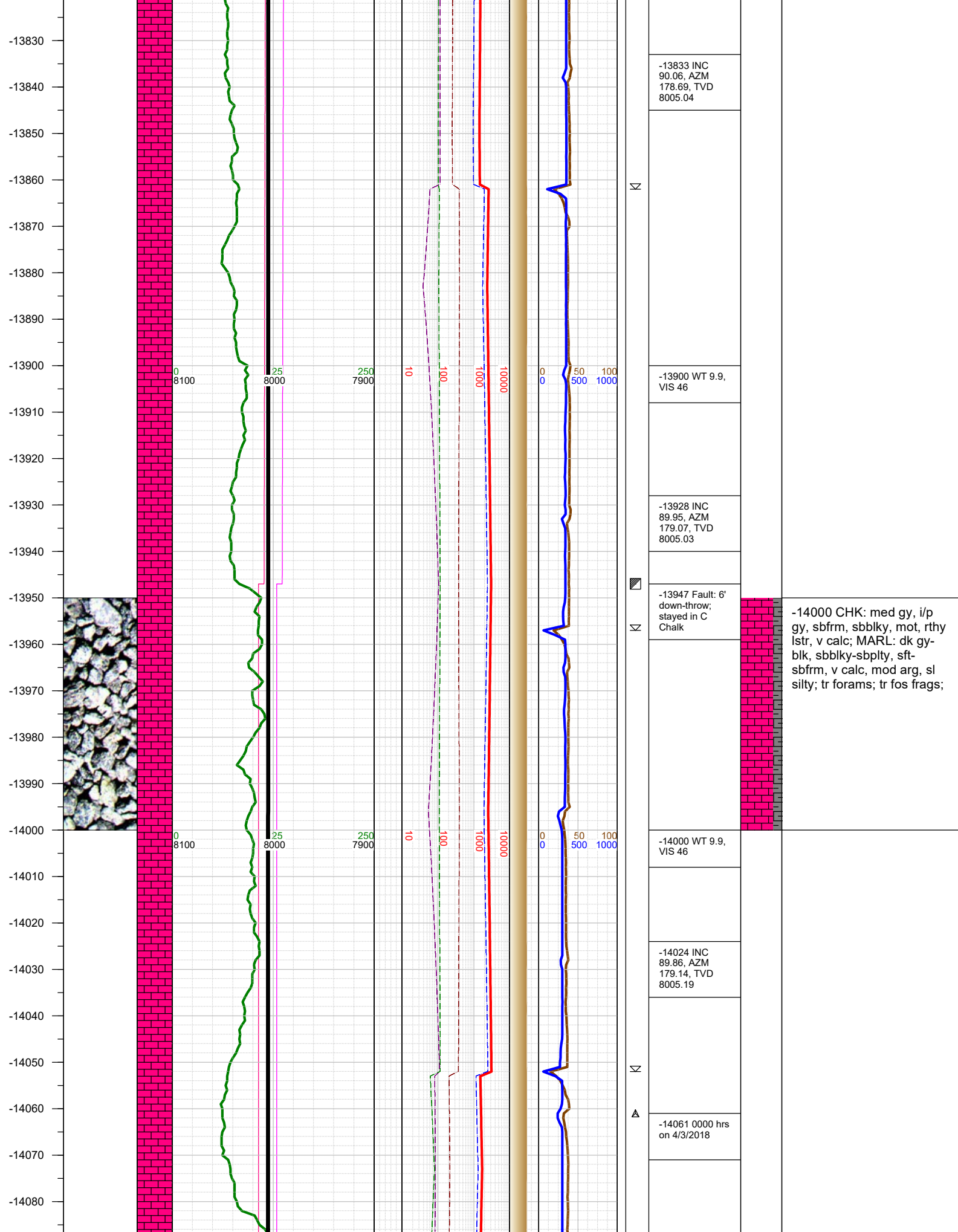

-14090  
-14100  
-14110  
-14120  
-14130  
-14140  
-14150  
-14160  
-14170  
-14180  
-14190  
-14200  
-14210  
-14220  
-14230  
-14240  
-14250  
-14260  
-14270  
-14280  
-14290  
-14300  
-14310  
-14320  
-14330  
-14340  
-14350

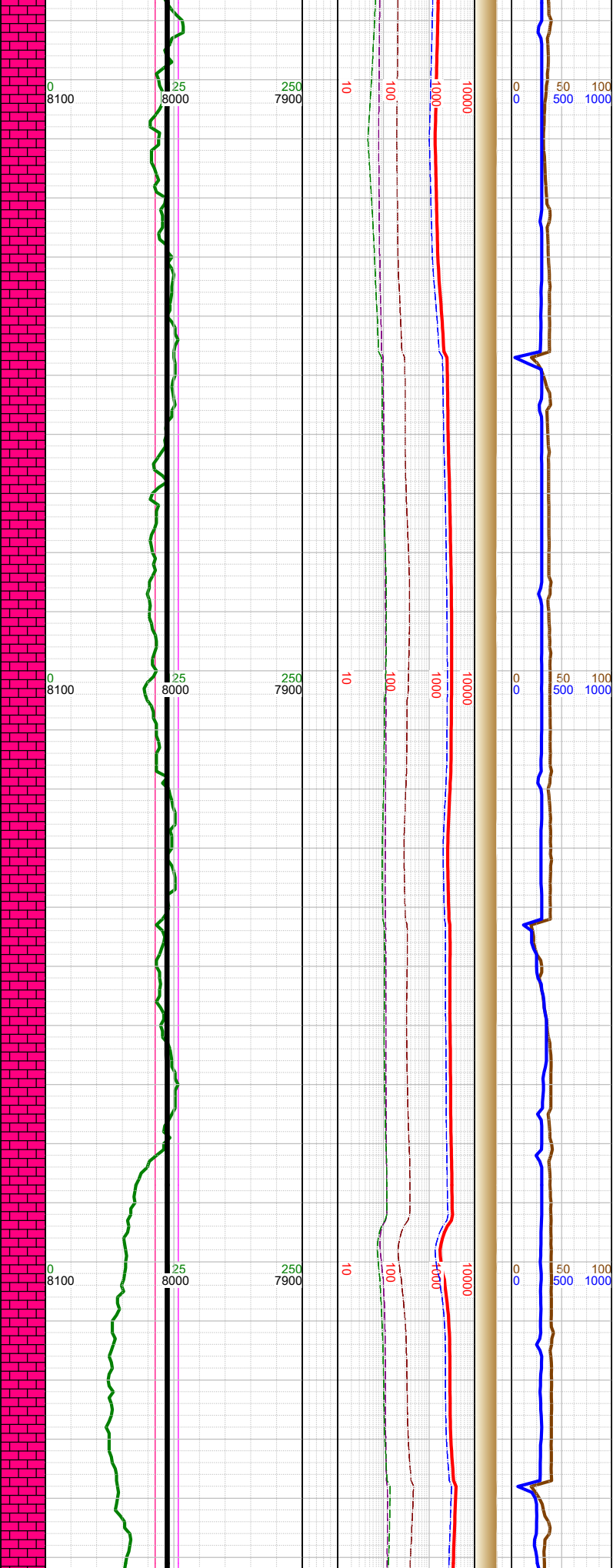

☀  
N

-14100 WT 9.9, VIS 46
-14119 INC 89.92, AZM 179.84, TVD 8005.37
-14200 WT 9.9, VIS 47
-14215 INC 90.04, AZM 178.98, TVD 8005.41
-14300 WT 9.9, VIS 47
-14310 INC 90.1, AZM 179.36, TVD 8005.29

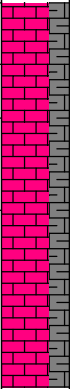

-14250 CHK: med gy, i/p gy, sbfrm, sbblky, mot, rthy lstr, v calc; MARL: dk gy-blk, sbblky-sbplty, sft-sbfrm, v calc, mod arg, sl silty; tr forams; tr fos frags;



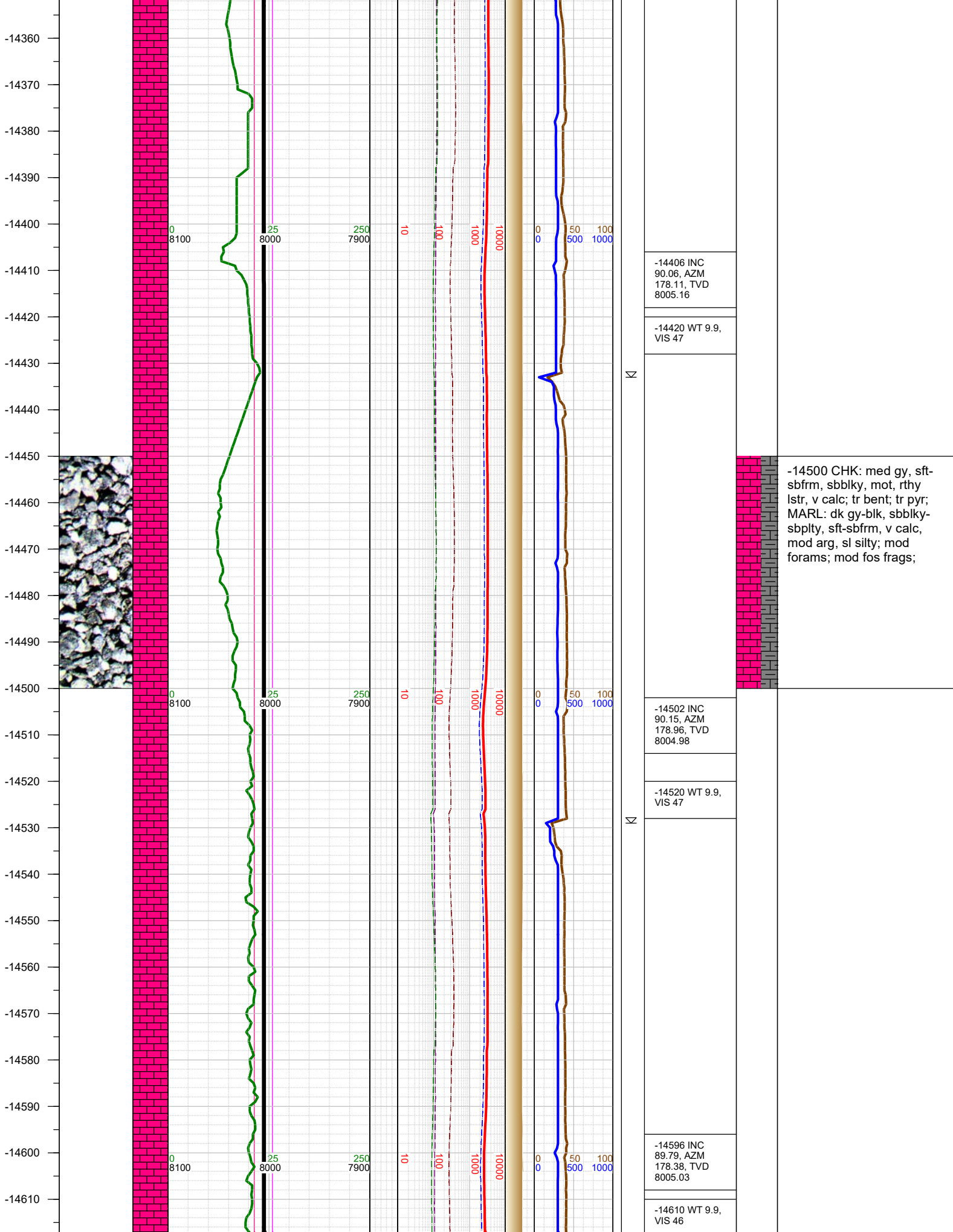

-14500 CHK: med gy, sft-sbfrm, sbblky, mot, rthy lstr, v calc; tr bent; tr pyr; MARL: dk gy-blk, sbblky-sbplty, sft-sbfrm, v calc, mod arg, sl silty; mod forams; mod fos frags;

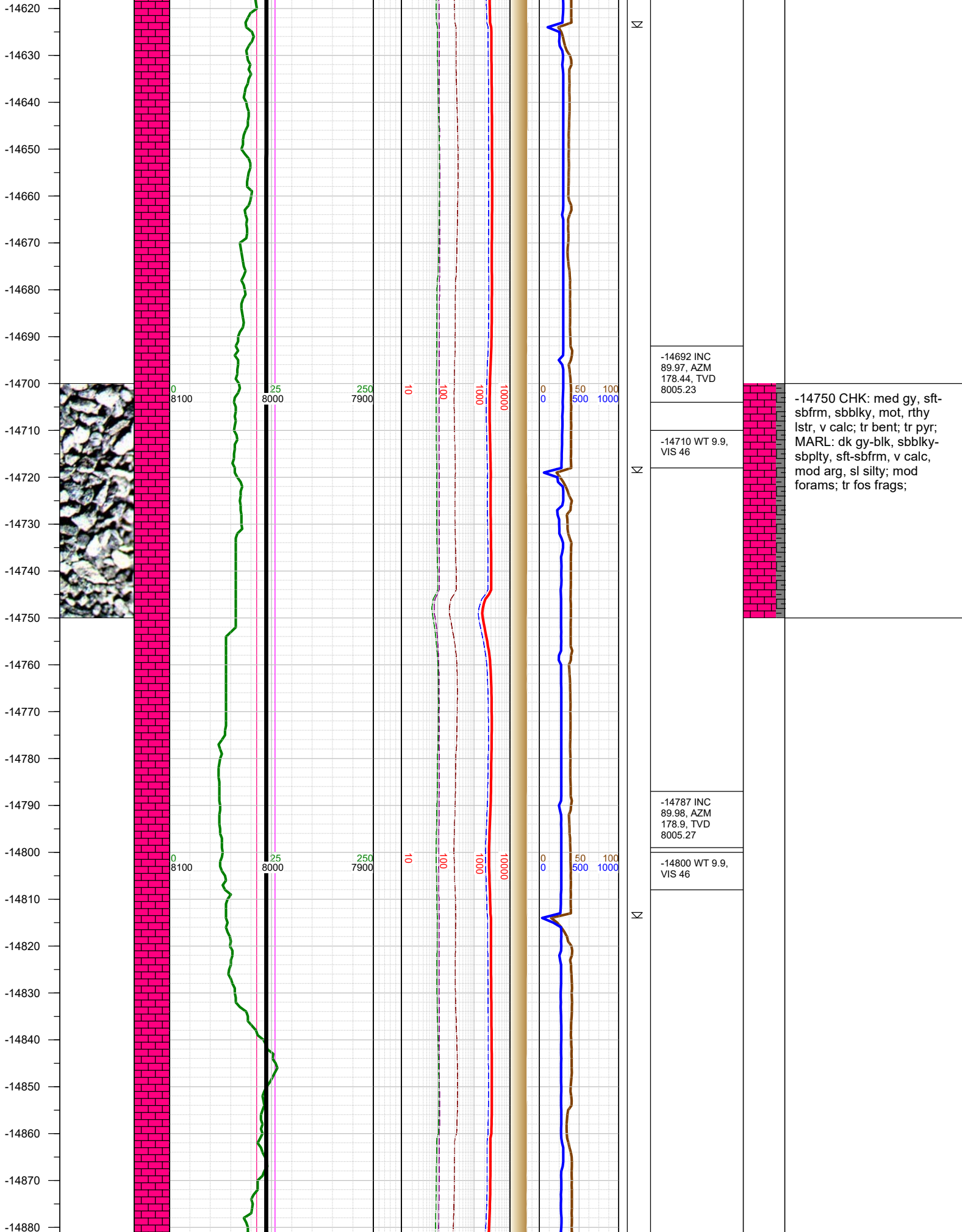

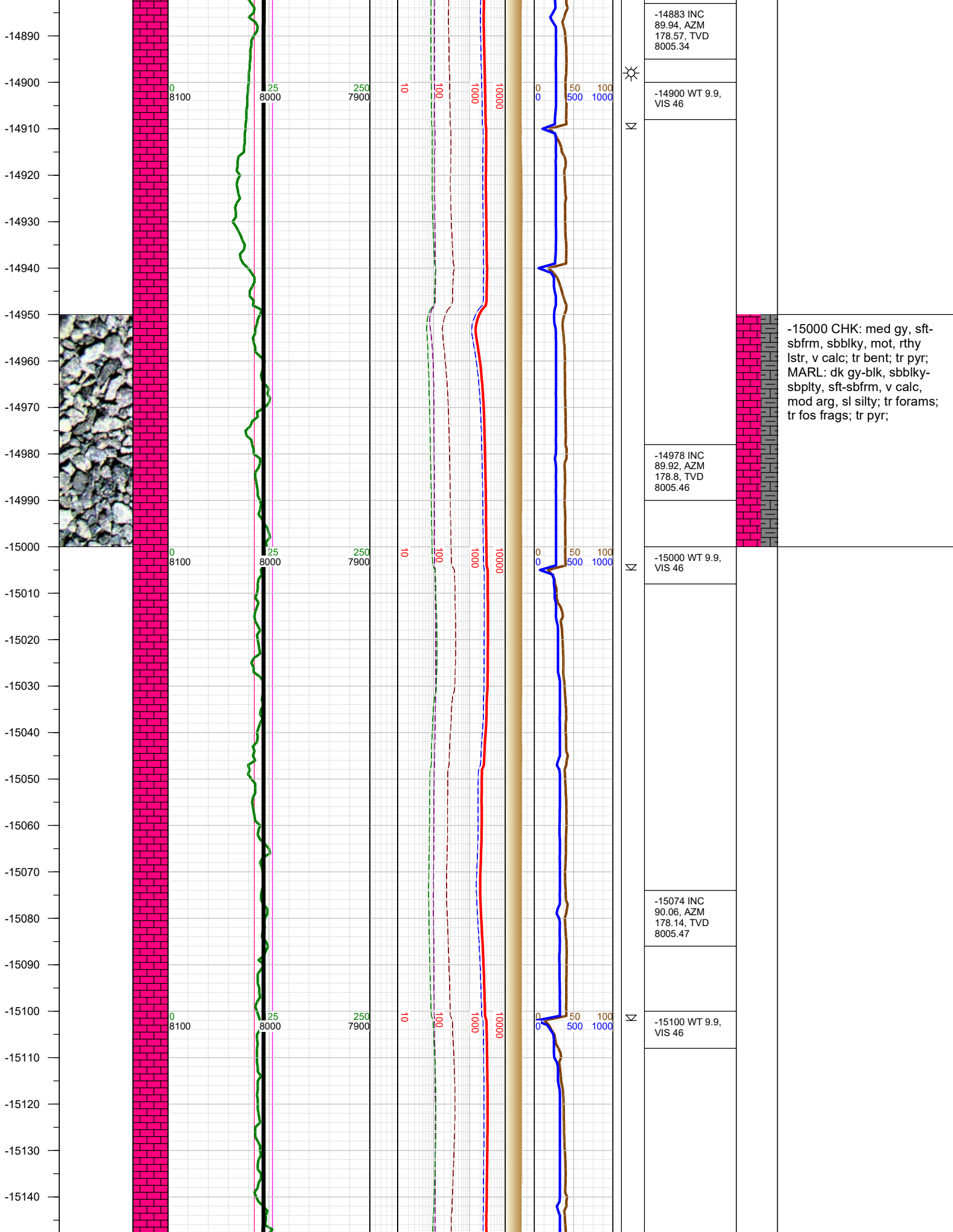



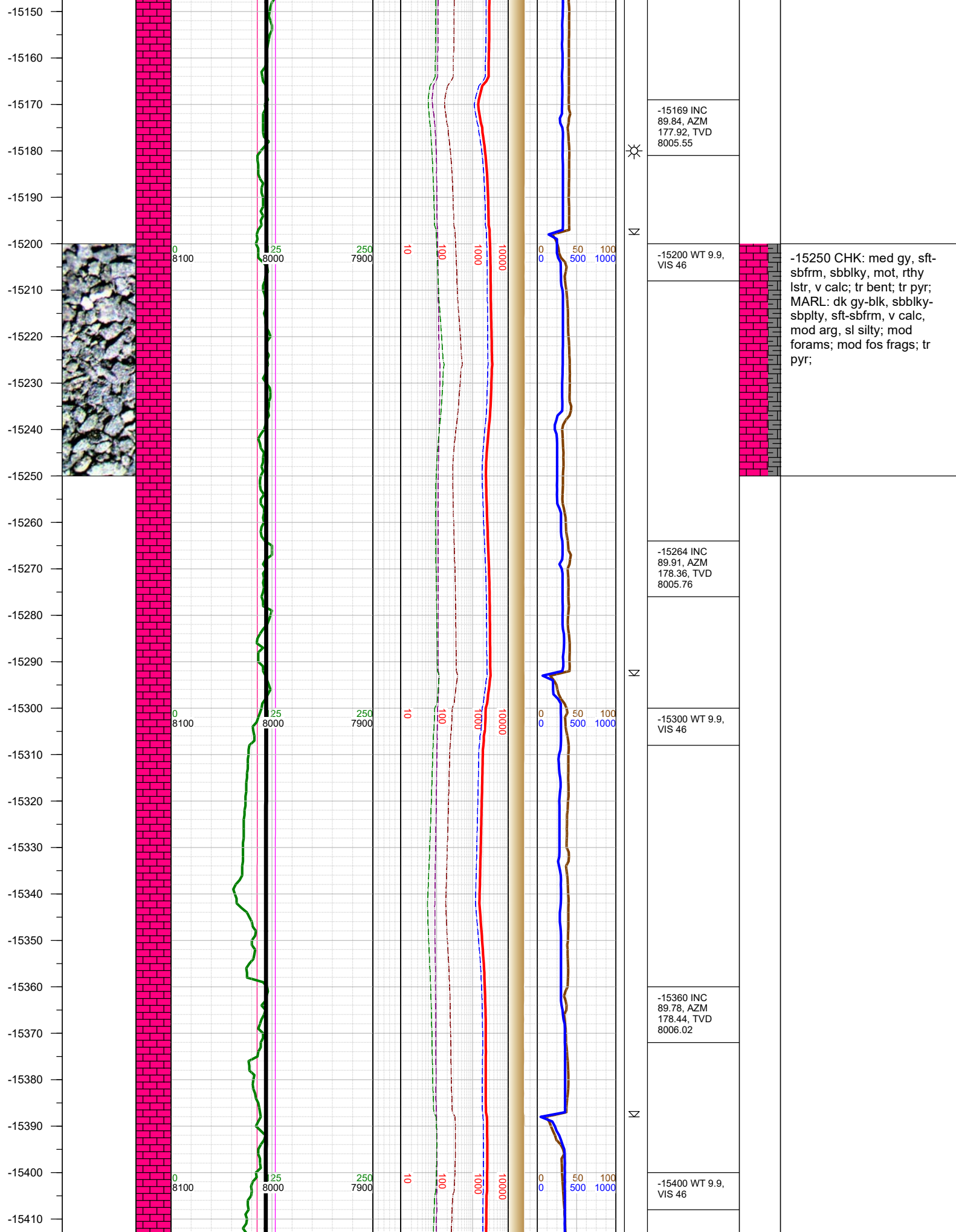

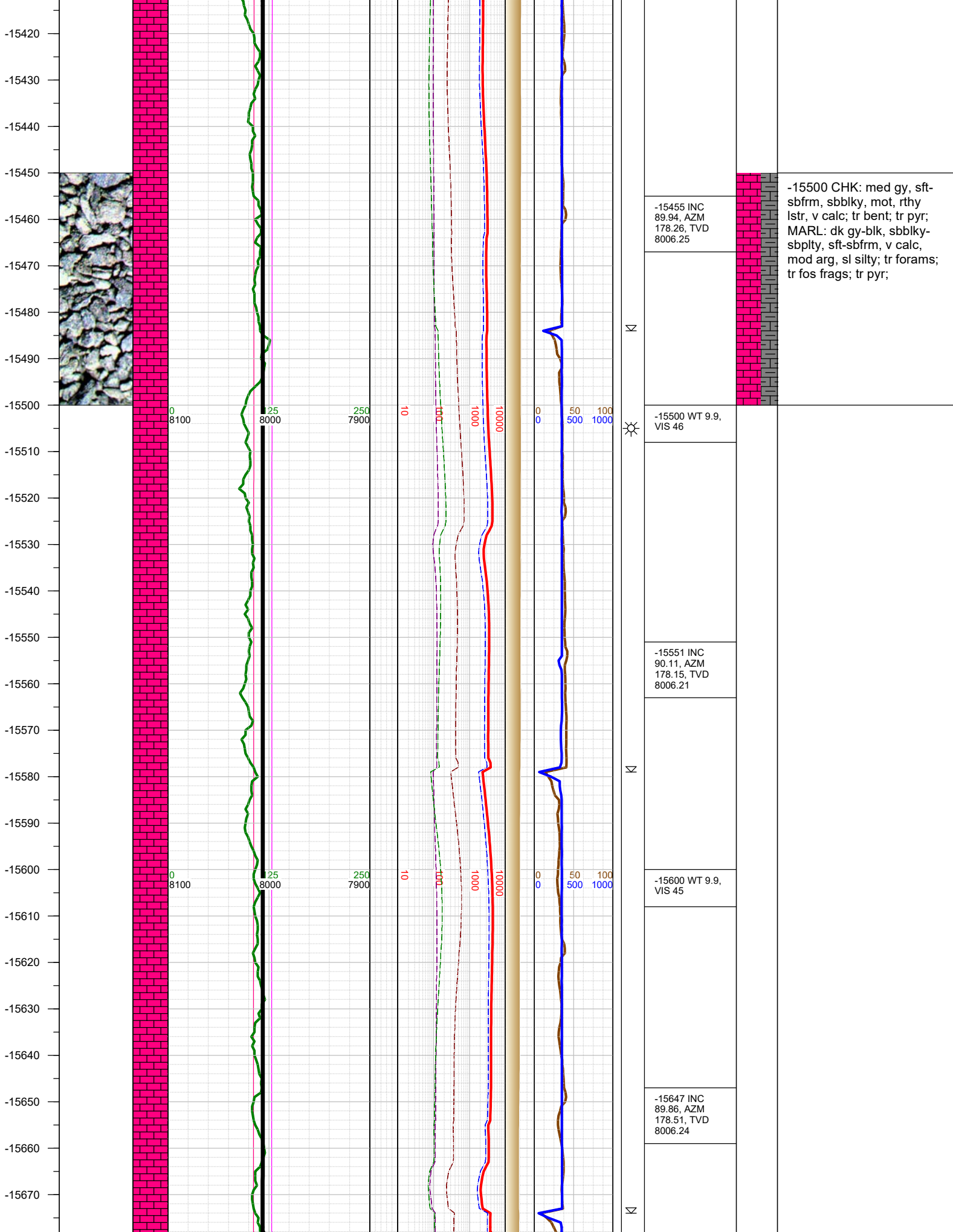

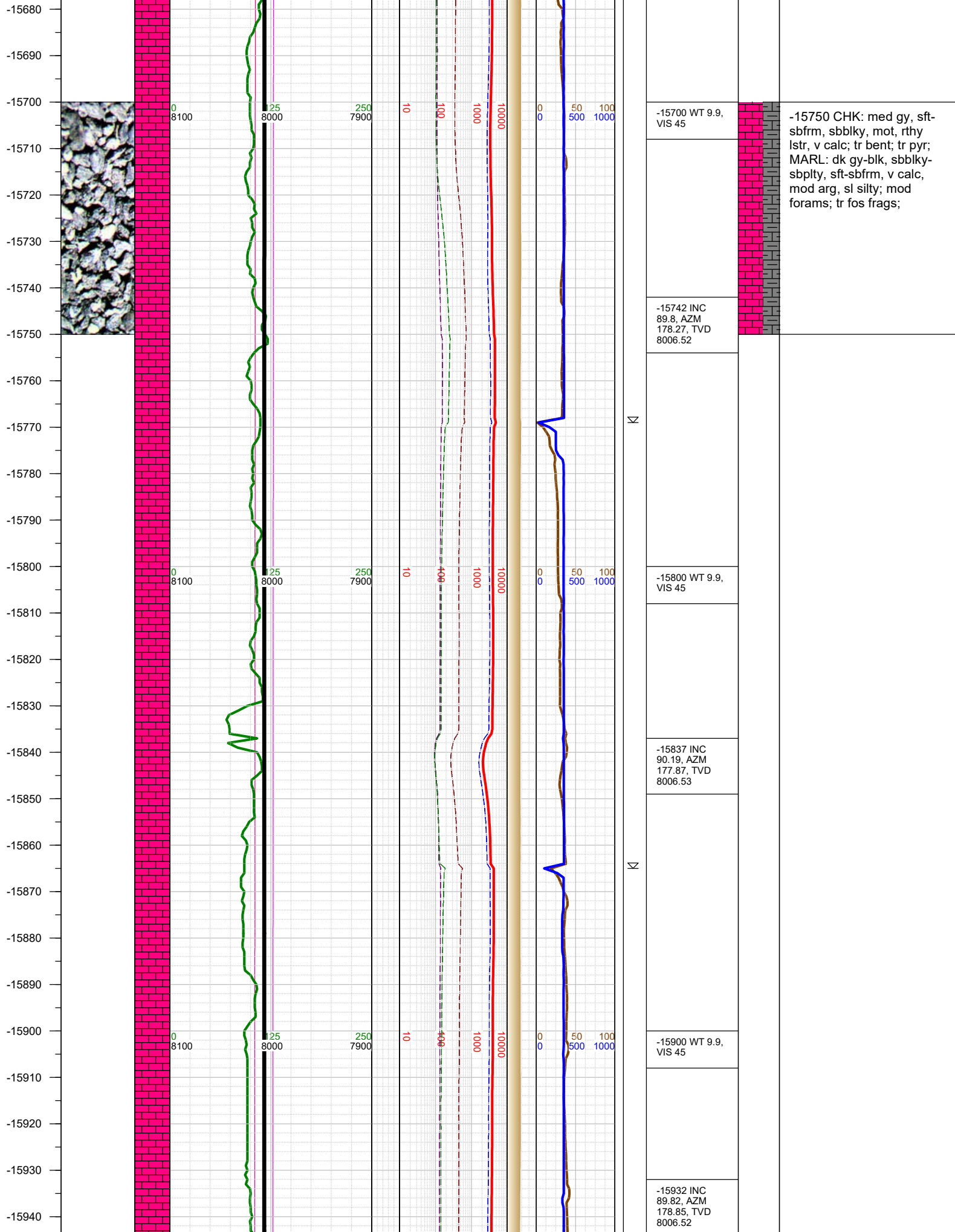



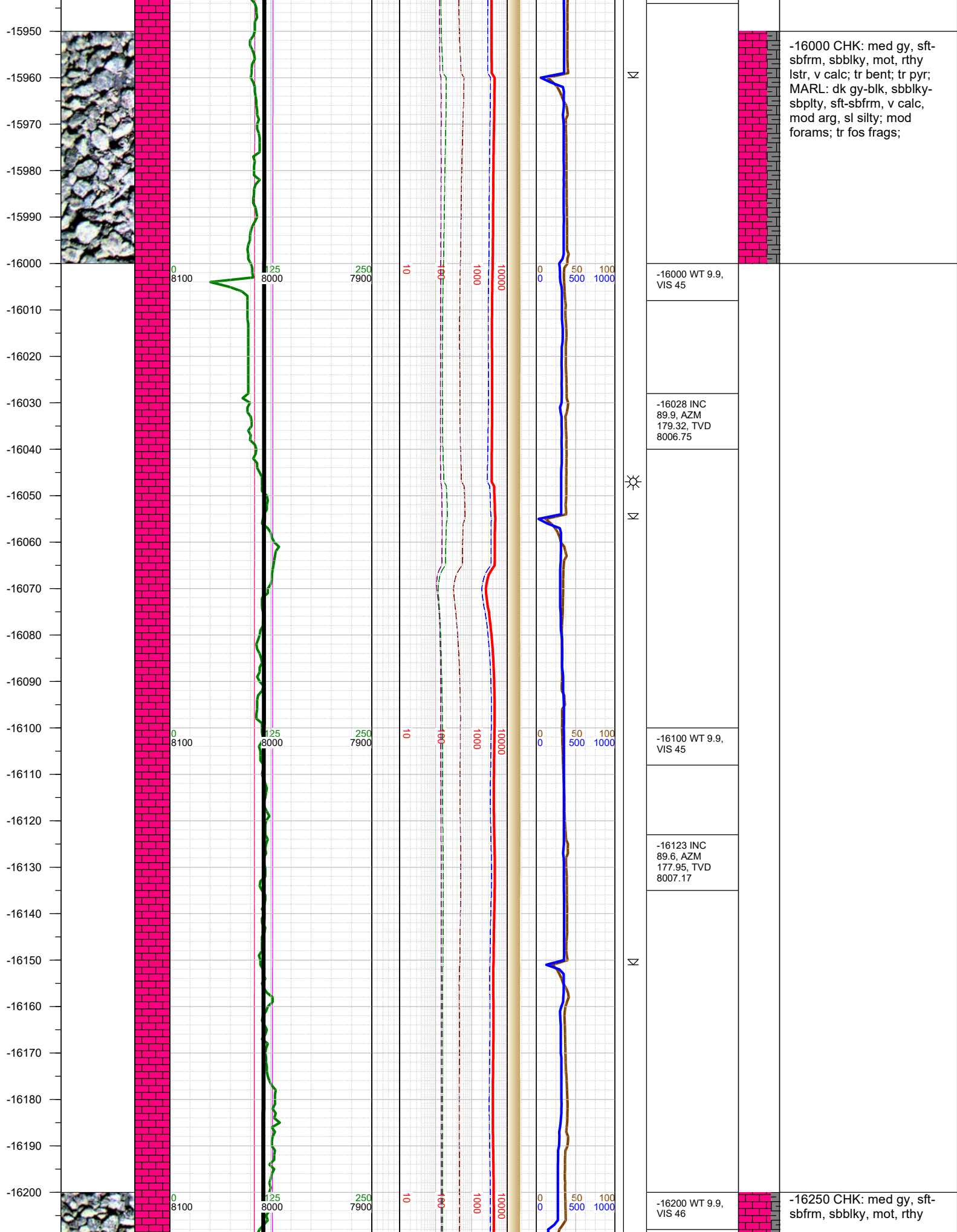

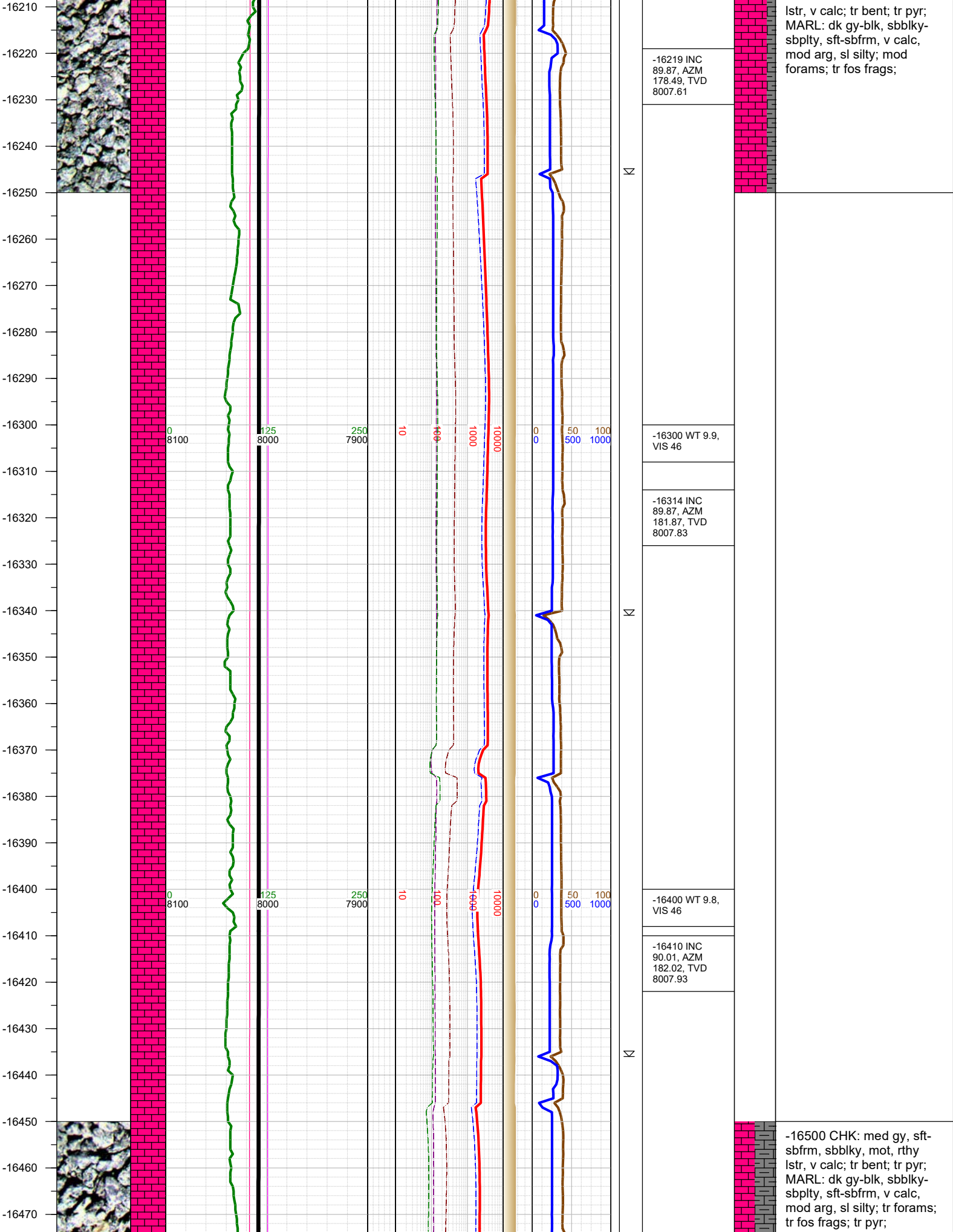

-16480  
-16490  
-16500  
-16510  
-16520  
-16530  
-16540  
-16550  
-16560  
-16570  
-16580  
-16590  
-16600  
-16610  
-16620  
-16630  
-16640  
-16650  
-16660  
-16670  
-16680  
-16690  
-16700  
-16710  
-16720  
-16730

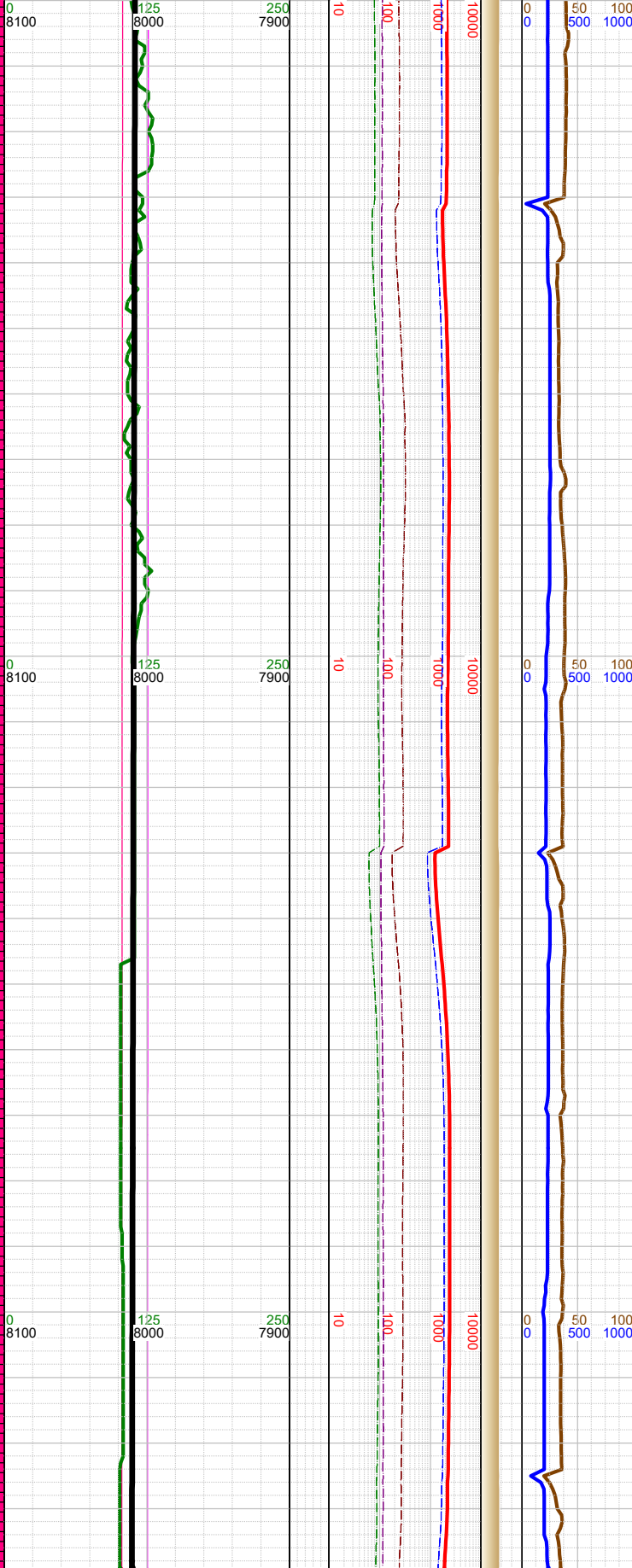
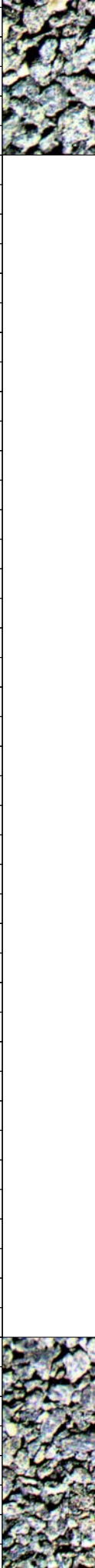

N

N

N

-16505 INC  
89.36, AZM  
181.54, TVD  
8008.45

-16520 WT 9.9,  
VIS 45

-16600 INC  
89.46, AZM  
183.5, TVD  
8009.43

-16620 WT 9.9,  
VIS 45

-16696 INC  
89.55, AZM  
183.33, TVD  
8010.26

-16710 WT 9.9,  
VIS 45

-16750 CHK: med gy, sft-  
sbfrm, sbblky, mot, rthy  
lstr, v calc; tr bent; tr pyr;  
MARL: dk gy-blk, sbblky-  
sbplty, sft-sbfrm, v calc,  
mod arg, sl silty; tr forams;  
tr fos frags; tr pyr;



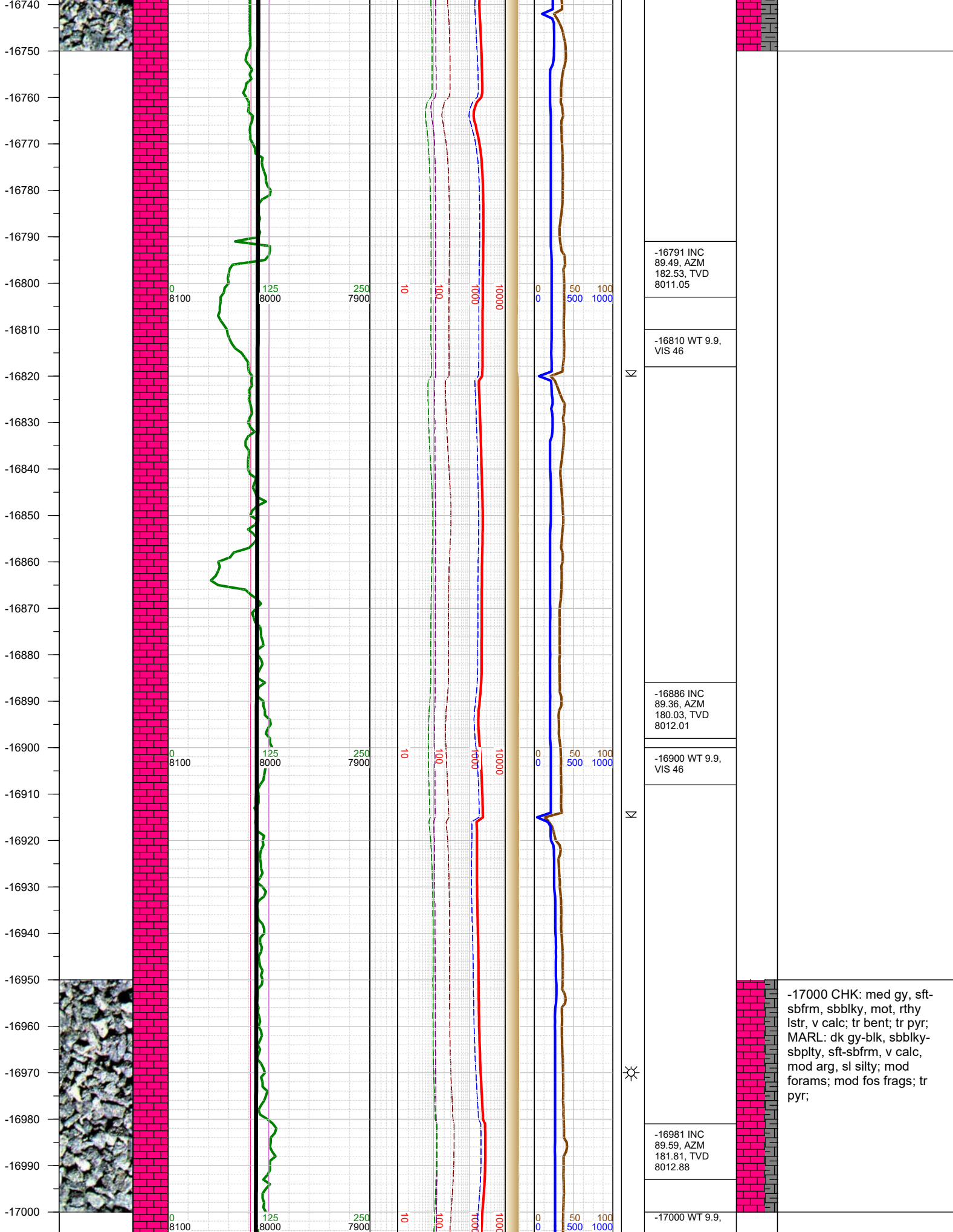

-17000 CHK: med gy, sft-sbfrm, sbblky, mot, rthy lstr, v calc; tr bent; tr pyr; MARL: dk gy-blk, sbblky-sbplty, sft-sbfrm, v calc, mod arg, sl silty; mod forams; mod fos frags; tr pyr;

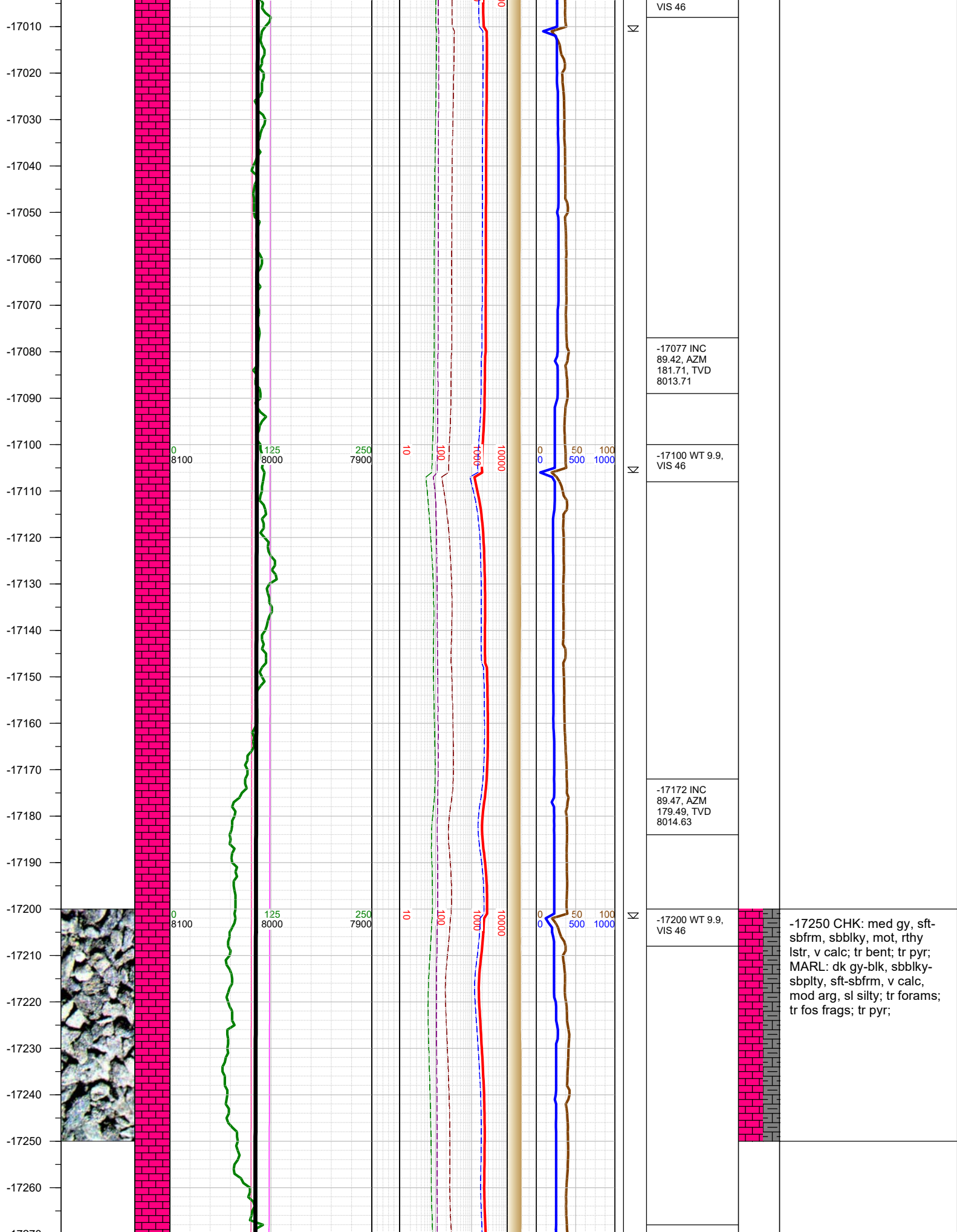

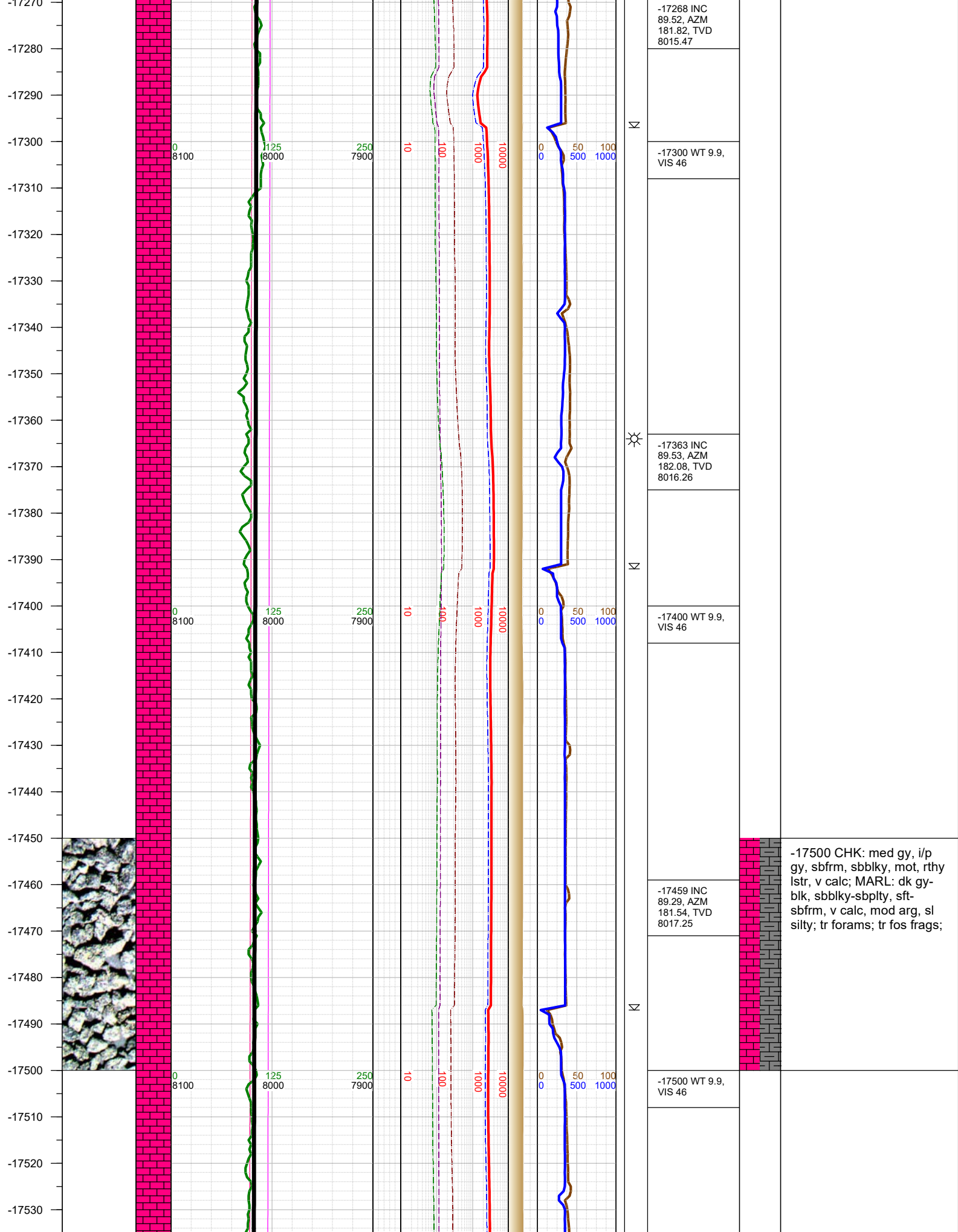



-17540  
-17550  
-17560  
-17570  
-17580  
-17590  
-17600  
-17610  
-17620  
-17630  
-17640  
-17650  
-17660  
-17670  
-17680  
-17690  
-17700  
-17710  
-17720  
-17730  
-17740  
-17750  
-17760  
-17770  
-17780  
-17790  
17800

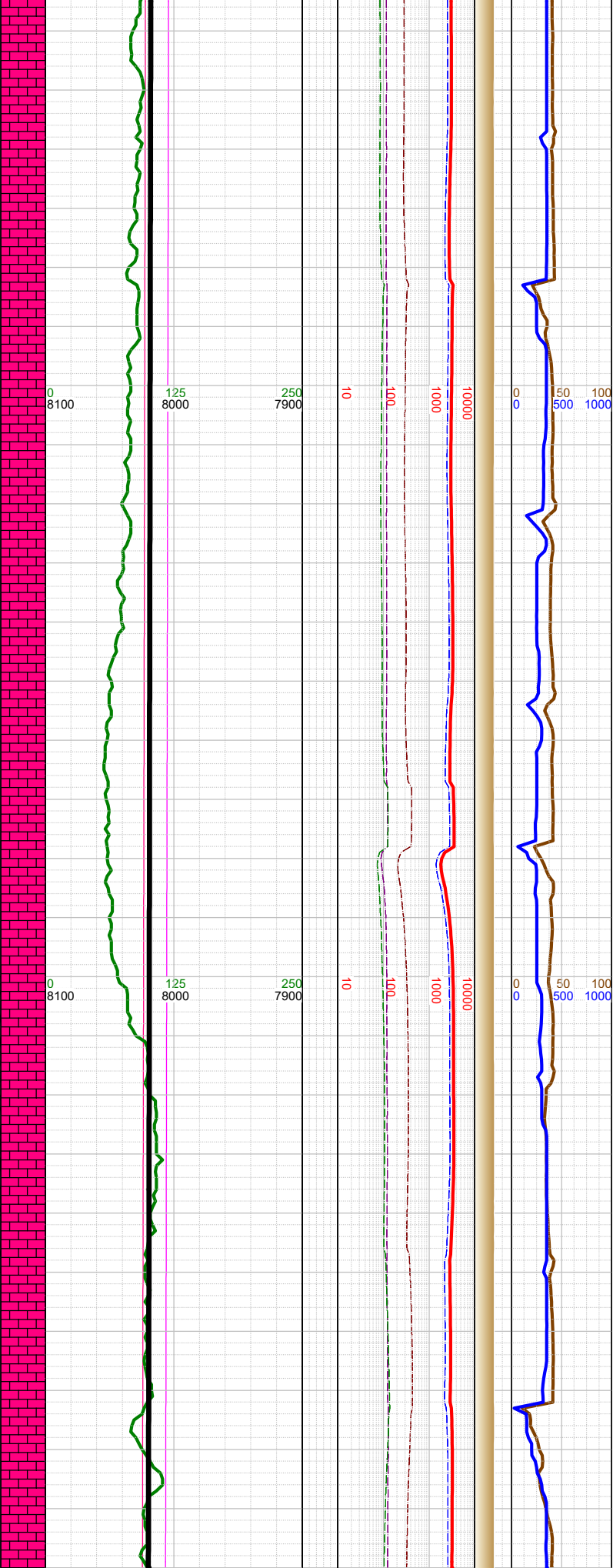
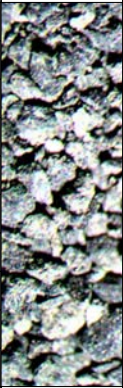

N

N

N

-17555 INC  
89.52, AZM  
179.83, TVD  
8018.25

-17600 WT 9.9,  
VIS 46

-17650 INC  
89.66, AZM  
178.42, TVD  
8018.93

-17700 WT 9.9,  
VIS 46

-17746 INC  
89.72, AZM  
177.92, TVD  
8019.45

-17750 CHK: med gy, sft-  
sbfrm, sbbkly, mot, rthy  
lstr, v calc; tr bent; tr pyr;  
MARL: dk gy-blk, sbbkly-  
sbply, sft-sbfrm, v calc,  
mod arg, sl silty; mod  
forams; tr fos frags;

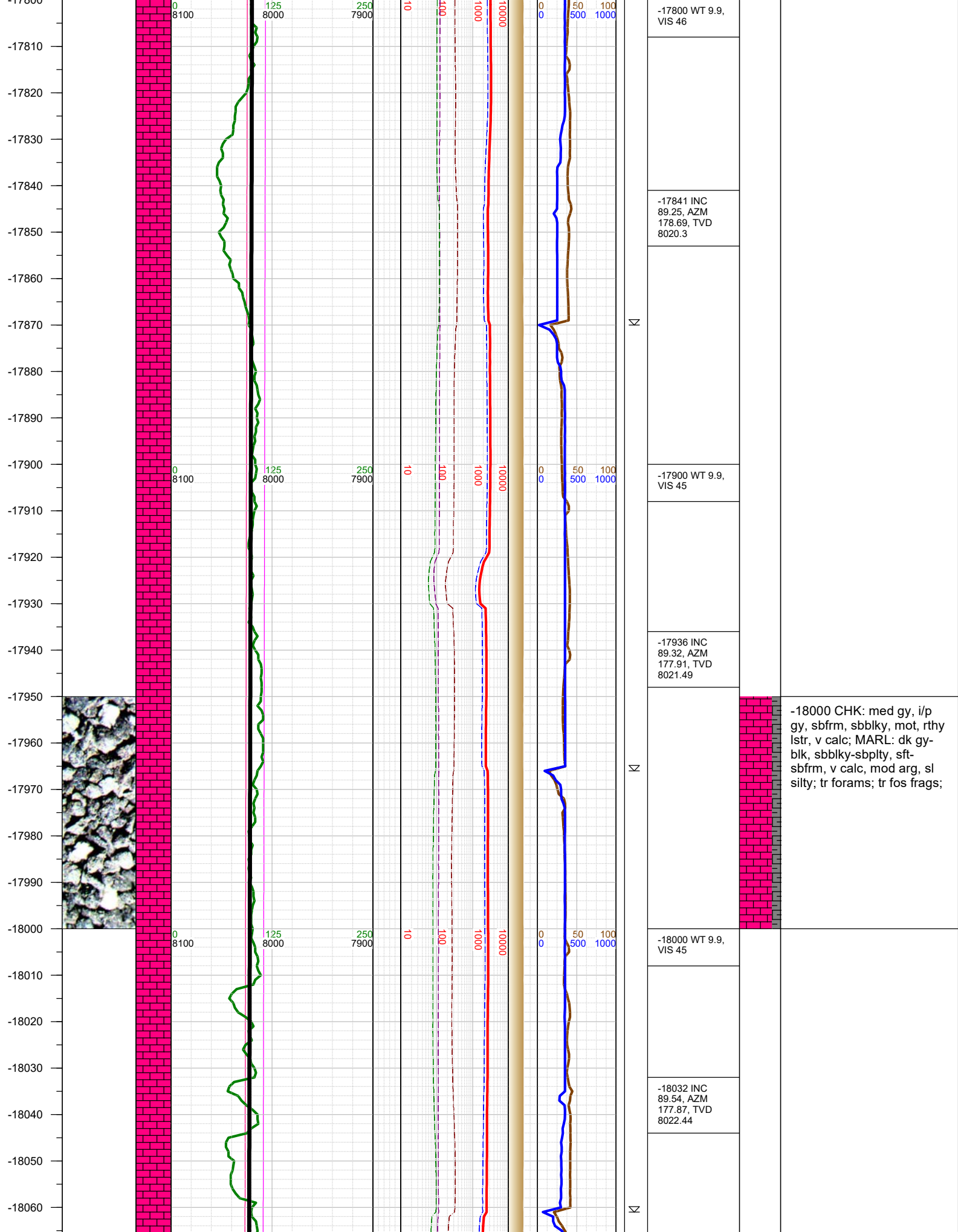

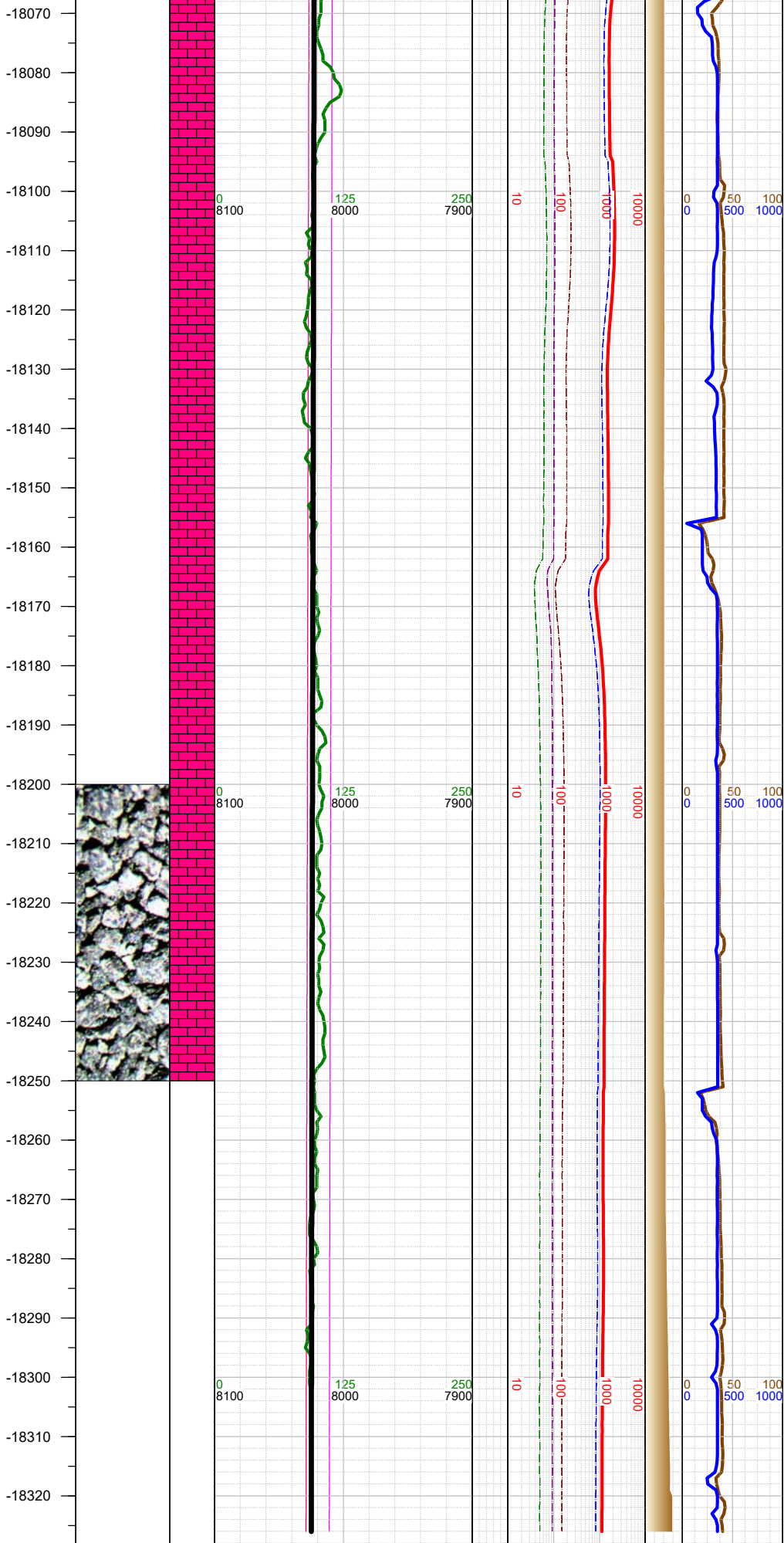

Σ

Σ

-18100 WT 9.9,  
VIS 45

-18127 INC  
89.37, AZM  
178.33, TVD  
8023.34

-18200 WT 9.9,  
VIS 45

-18222 INC  
89.48, AZM  
177.85, TVD  
8024.3

-18295 INC  
89.66, AZM  
177.54, TVD  
8024.85

-18310 WT 9.9,  
VIS 45

-18326 Reached

-18250 CHK: med gy, i/p  
gy, sbfrm, sbblky, mot, rthy  
lstr, v calc; MARL: dk gy-  
blk, sbblky-sbplty, sft-  
sbfrm, v calc, mod arg, sl  
silty; tr fos frags; tr forams;



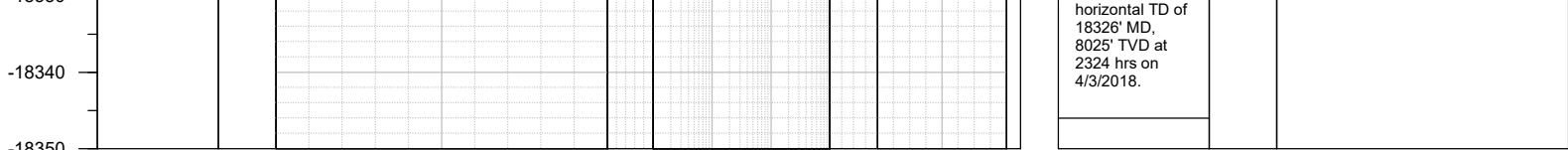

TOTAL DEPTH = 18326'

Thank you for using Earth Science Agency