



SRC ENERGY

April 26, 2018

Noble Energy
1625 Broadway
Denver, CO 80202



Re: Rule 317.s.

Harvesters State 7-15 Pad: SWNE Sec. 15 -T6N-R66W

Weld County, Colorado

1. Harvesters State 4N-16C-M

Ladies and Gentlemen,

SRC Energy Inc. (SRC) is applying for permits to drill the captioned horizontal wells.

Pursuant to Rule 317.s, no portion of a proposed wellbore's treated interval shall be located within one hundred fifty (150) feet of an existing (producing, shut-in, or temporarily abandoned) or permitted oil and gas wellbore's treated interval belonging to another operator without the signed written consent of the operator of the encroached upon wellbore. As currently planned, the following well(s) operated by Noble have treated intervals that lie within one hundred fifty (150) feet of the treated intervals of SRC's proposed horizontal wells.

Well Name	Offset Well Name	Operator	DIR TPZ	Closest Distance (Productive Interval)	at MD	Closest Distance (Entire Well)	at MD
Harvesters State 4N- 16C-M	Burbach 15-22	Noble	7582	59	9049	59	9049

SRC requests that Noble sign this written consent form in the space provided on page 2 and return one original copy to the undersigned.

Sincerely,

Erin Ekblad

Erin Ekblad
Manager Regulatory Affairs
SRC Energy



SRC ENERGY

Re: Rule 317.s.

Harvesters State 7-15 Pad: SWNE Sec. 15 -T6N-R66W

Weld County, Colorado

2. Harvesters State 4N-16C-M

Pursuant to Rule 317.s, Noble Energy (Noble) hereby provides consent to the stimulation of SRC's captioned proposed horizontal wells within one hundred fifty (150) feet of the treated intervals of the following wells operated by Noble:

Well Name	Offset Well Name	Operator	DIR TPZ	Closest Distance (Productive Interval)	at MD	Closest Distance (Entire Well)	at MD
Harvesters State 4N- 16C-M	Burbach 15-22	Noble	7582	59	9049	59	9049

Accepted and agreed to this 10 day of May, 2018.

Noble Energy

(Please sign above)

By: Sue Ann Jack
Attorney-in-Fact

Title: _____

T6N, R66W

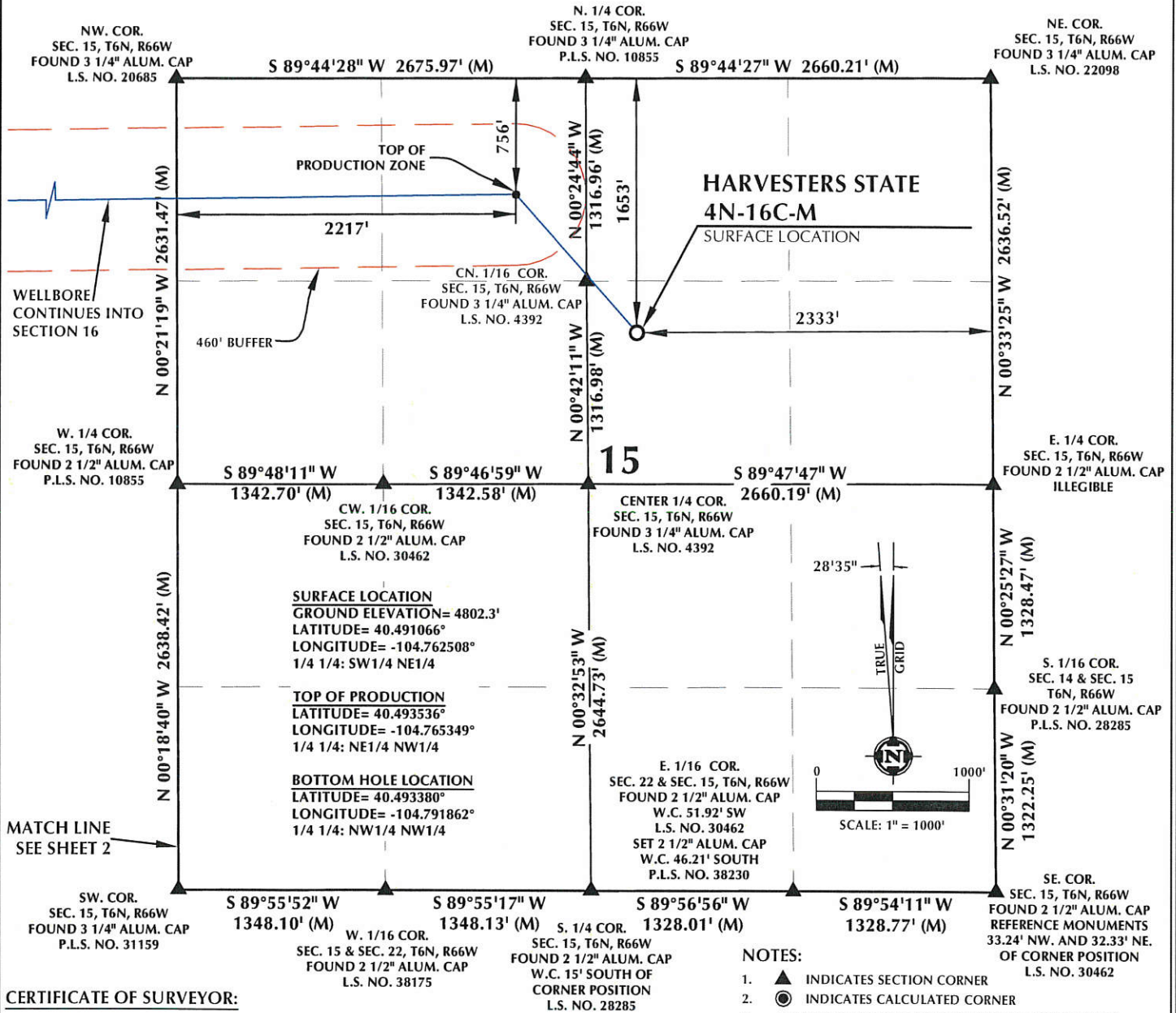

CERTIFICATE OF SURVEYOR:

THIS IS TO CERTIFY THAT THE ABOVE PLAT WAS PREPARED FROM FIELD NOTES OF ACTUAL SURVEYS MADE BY ME OR UNDER MY SUPERVISION AND THAT THE SAME ARE TRUE AND CORRECT TO THE BEST OF MY KNOWLEDGE AND BELIEF. THIS CERTIFICATE DOES NOT REPRESENT A LAND SURVEY PLAT OR IMPROVEMENT SURVEY PLAT AS DEFINED BY C.R.S. 18-51-102 AND CANNOT BE RELIED UPON TO DETERMINE OWNERSHIP.

John R. Slaugh
JOHN R. SLAUGH
PROFESSIONAL LAND SURVEYOR
COLORADO REGISTRATION NUMBER 38230

NOTICE
ACCORDING TO COLORADO STATE LAW YOU MUST EXERCISE YOUR LEGAL ACTION BASED UPON ANY DEFECT IN THIS SURVEY WITHIN THREE YEARS AFTER YOU FIRST DISCOVER SUCH DEFECT. IN NO EVENT MAY ANY ACTION BASED UPON ANY DEFECT IN THIS SURVEY BE COMMENCED MORE THAN TEN YEARS FROM THE DATE ON THE CERTIFICATION SHOWN HEREON.

WELL DISTANCES:

BUILDING: ±1338' N
BUILDING UNIT: ±1582' N
HIGH OCCUPANCY BUILDING UNIT: 5280'+
DESIGNATED OUTSIDE ACTIVITY AREA: 5280'+
PUBLIC ROAD: ±1638' N
ABOVE GROUND UTILITY: ±1642' SW
RAILROAD: 5280'+
PROPERTY LINE: ±330' W

NOTES:

- ▲ INDICATES SECTION CORNER
- INDICATES CALCULATED CORNER
- DRAWING LATITUDE AND LONGITUDE COORDINATES ARE NAD 83 (2011)(EPOCH:2010)
- ELEVATION BASED ON NAVD88 (GEOID12B)
- BASIS OF BEARING DERIVED FROM COLORADO COORDINATE SYSTEM OF 1983 NORTH ZONE.
- ALL MEASURED DISTANCES ARE GRID.
COMBINED SCALE FACTOR: .99974077 CALCULATED FROM THE W. 1/4 CORNER OF SECTION 15, T6N, R66W
- OPERATOR: TRAVIS HOLLAND / PDOP = 1.3
- SEE ADDENDUM TO WELL LOCATION CERTIFICATE FOR EXISTING IMPROVEMENTS WITHIN 500' OF THE WELL PAD.
- WELL FOOTAGES ARE MEASURED AT RIGHT ANGLES TO THE SECTION LINES.
- THE BOTTOM OF HOLE BEARS S89°05'33"W, 7374' FROM THE TOP OF PRODUCTION ZONE.

WELL PAD - HARVESTERS STATE 7-15 PAD

HARVESTERS STATE 4N-16C-M
WELL LOCATION CERTIFICATE
1653' FNL & 2333' FEL SWNE (SURFACE)
756' FNL & 2217' FWL NENW (TOP OF PRODUCTION)
LOCATED IN SECTION 15
741' FNL & 150' FWL NWNW (BOTTOM)
LOCATED IN SECTION 16
T6N, R66W, 6TH P.M.
WELD COUNTY, COLORADO



SRC ENERGY

1675 Broadway, Suite 2600
Denver, Colorado 80202



SHERIDAN OFFICE
1095 Saberton Avenue
Sheridan, Wyoming 82801
Phone 307-674-0609

CONSULTING, LLC

LOVELAND OFFICE
1635 Foxtrail Drive, Suite 204
Loveland, Colorado 80538
Phone 970-776-4331

DRAFTED BY:	LMO	CHECKED BY:	JRS	SHEET NO:
DATE DRAFTED:	7/24/17	DATE SURVEYED:	7/17/17	1
REVISED:	8/29/17	FILE NAME:	17-74	1 OF 2

K:\SYNERGY RESOURCES\2017_74_HARVESTERS_T6N_R66W_SEC_15\PLATS\HARVESTERS 7-15 PLAT.dwg, 8/29/2017 12:59:10 PM, jake



- CERTIFICATE OF SURVEYOR:**

JOHN R. SLAUGH
PROFESSIONAL LAND SURVEYOR
COLORADO REGISTRATION NUMBER 38230

NOTICE: ACCORDING TO COLORADO STATE LAW YOU MUST COMMENCE ANY LEGAL ACTION BASED UPON ANY DEFECT IN THIS SURVEY WITHIN THREE YEARS AFTER YOU FIRST DISCOVER SUCH DEFECT. IN NO EVENT MAY ANY ACTION BASED UPON ANY DEFECT IN THIS SURVEY BE COMMENCED MORE THAN TEN YEARS FROM THE DATE ON THE CERTIFICATION SHOWN HEREON.

BUILDING: ±1338' N
BUILDING UNIT: ±1582' N
HIGH OCCUPANCY BUILDING UNIT: 5280'+
DESIGNATED OUTSIDE ACTIVITY AREA: 5280'+
PUBLIC ROAD: ±1638' N
ABOVE GROUND UTILITY: ±1642' SW
RAILROAD: 5280'+
PROPERTY LINE: ±330' W

HARVESTERS STATE 4N-16C-M
WELL LOCATION CERTIFICATE
1653' FNL & 2333' FEL SWNE (SURFACE)
756' FNL & 2217' FWL NENW (TOP OF PRODUCTION)
LOCATED IN SECTION 15
741' FNL & 150' FWL NWNW (BOTTOM)
LOCATED IN SECTION 16
T6N, R66W, 6TH P.M.
WELD COUNTY, COLORADO



1675 Broadway, Suite 2600
Denver, Colorado 80202



SHERIDAN OFFICE
1095 Saberton Avenue
Sheridan, Wyoming 82801
Phone 307-674-0609

LOVELAND OFFICE
1635 Foxtrail Drive, Suite 204
Loveland, Colorado 80538
Phone 970-776-4331

DRAFTED BY: LMO	CHECKED BY: JRS	SHEET NO: 2 2 OF 2
DATE DRAFTED: 7/24/17	DATE SURVEYED: 7/17/17	
REVISED: 8/29/17	FILE NAME: 17-74	