

# Great Western Operating Company, LLC

**Location** Colorado  
**Field** Wattenburg  
**Installation** Postle West  
**Slot** N16 - Postle IC 09-102HNX  
**Well** Postle IC 09-102HNX  
**Wellbore** Postle IC 09-102HNX (PWB)

Created by admin  
Date plotted 30-Jun-2017  
Plot reference is Postle IC 09-102HNX (PWB).  
Ref wellpath is Postle IC 09-102HNX (PWP#1).  
Coordinates are in Feet reference N16 - Postle IC 09-102HNX.  
True Vertical Depths are reference Rig Datum.  
Measured Depths are reference Rig Datum.  
Rig Datum: Planned Datum #1  
Rig Datum to Mean Sea Level: 4996.90 ft.  
Plot North is aligned to TRUE North.

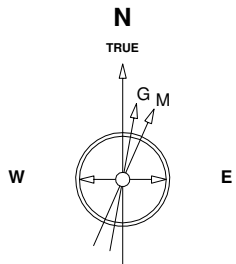

Scale 1 cm = 400 ft

East (Feet) ->

-13600 -12800 -12000 -11200 -10400 -9600 -8800 -8000 -7200 -6400 -5600 -4800 -4000 -3200 -2400 -1600 -800 0 800 1600

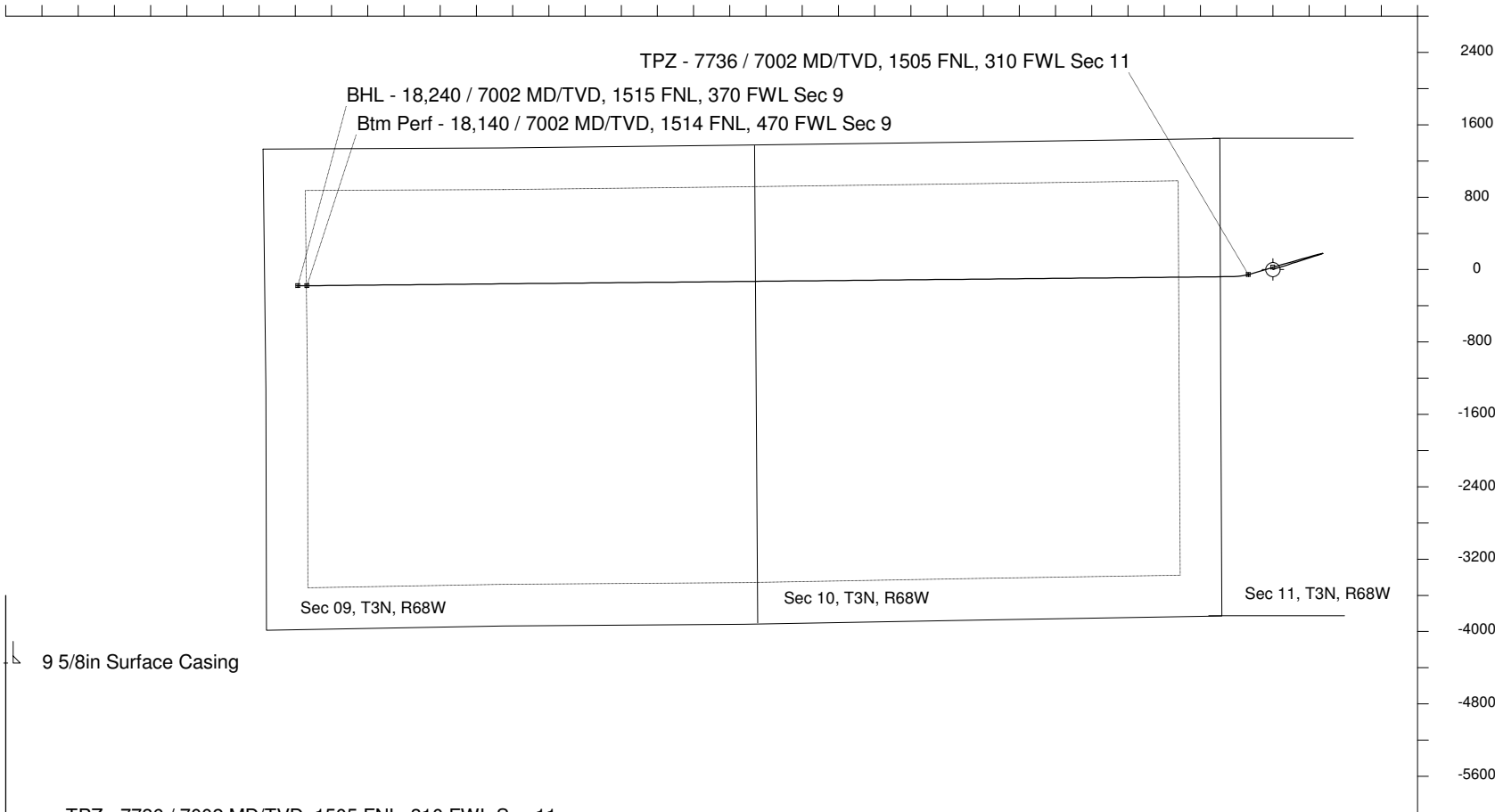

<- North(Feet)

Scale 1 cm = 400 ft

<- True Vertical Depth (Feet)

Scale 1 cm = 800 ft

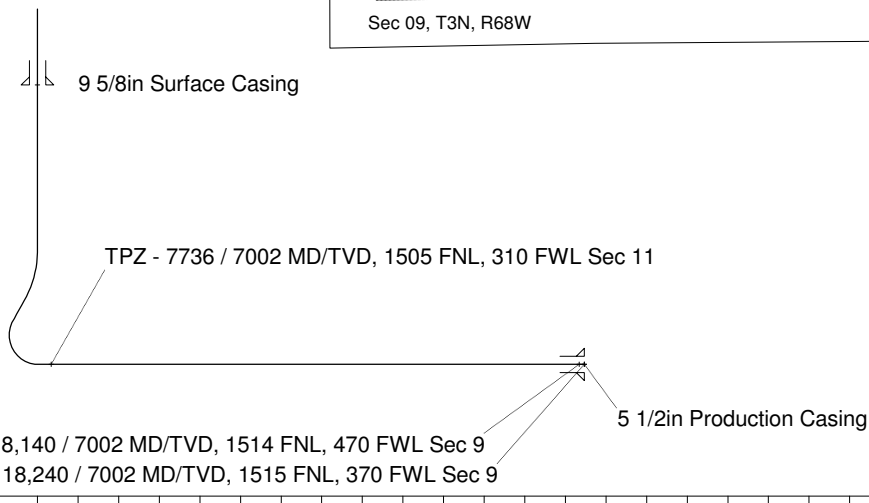

-3200 -1600 0 1600 3200 4800 6400 8000 9600 11200 12800 14400 16000

Scale 1 cm = 800 ft

Vertical Section (Feet) ->

Azimuth 269.04 with reference 0.00 N, 0.00 E from N16 - Postle IC 09-102HNX

## WELL PROFILE DATA

Point	MD	Inc	Azi	TVD	North	East	deg/100ft	V. Sect
Tie on	0.00	0.00	0.00	0.00	S 0.00	W 0.00		-0.00
KOP	4759.00	0.00	72.22	4759.00	S 0.00	W 0.00	0.00	-0.00
End of Build	5759.03	30.00	72.22	5713.96	N 78.14	E 243.67	9.84	-244.94
End of Hold	6254.13	30.00	72.22	6142.72	N 153.73	E 479.40	0.00	-481.90
Target False LP	7454.04	90.00	253.60	7002.00	N 25.00	W 0.00	32.81	-0.42
Target TPZ - ...Sec 11	7736.03	90.00	253.60	7002.00	S 54.64	W 270.51	0.00	271.38
End of Turn	7894.44	90.00	269.44	7002.00	S 77.94	W 426.69	32.81	427.93
Target Btm Pe... Sec 9	18140.21	90.00	269.44	7002.00	S 178.76	W 10671.95	0.00	10673.45
End of Turn	18140.50	90.00	269.40	7002.00	S 178.76	W 10672.25	42.65	10673.74
T.D. & Target BHL...c 9	18240.15	90.00	269.40	7002.00	S 179.81	W 10771.90	0.00	10773.40