

VIC 20-E PAD LOCATION DRAWING

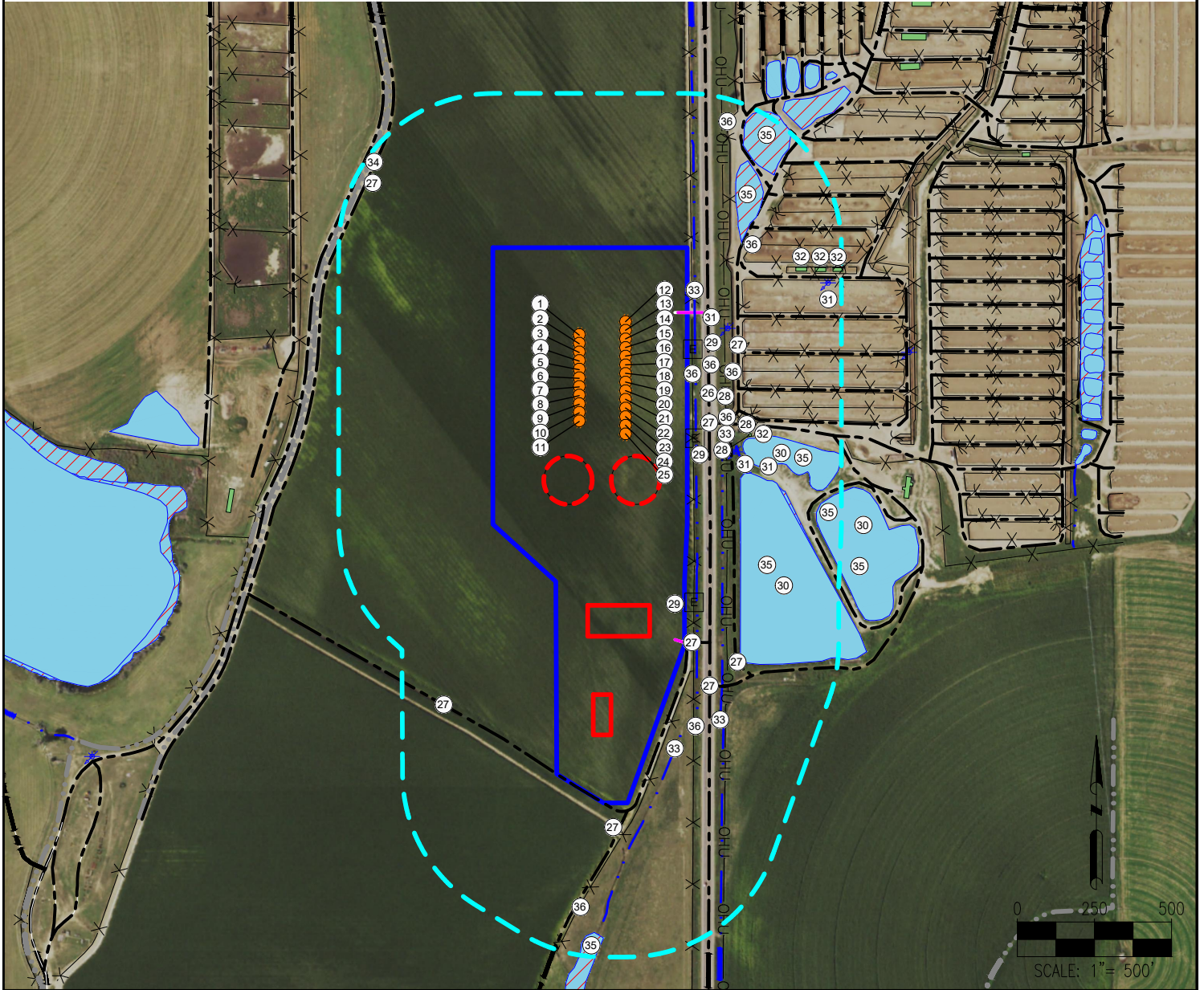

- | | | | |
|--------------------|--------------------|-------------------------------------------------------------------------------------------------------------------------------------------|----------------------------------------------------------------------------------------|
| 1. VIC 21E-20-2N | 13. VIC 20W-20-3N | 25. VIC 29W-20-2N | 35. WETLANDS ARE ±595' SE, ±625' SE, ±896' SE, ±1006' SE, ±688' NE, ±901' NE, ±1800' S |
| 2. VIC 21E-20-3N | 14. VIC 20W-20-4C | 26. HIGHWAY 257 IS ±407' E | 36. FENCES ARE ±602' NE, ±921' NE, ±367' E, ±498' E, ±495' SE, ±1019' SE, ±1715' S |
| 3. VIC 21E-20-4C | 15. VIC 20W-20-5N | 27. EXISTING ROADS ARE ±895' NW, ±933' SE, ±1413' S, ±1140' SW, ±873' NE, ±515' E, ±859' SE, ±446' SE | |
| 4. VIC 21E-20-5N | 16. VIC 20W-20-6N | 28. OVERHEAD UTILITIES ARE ±473' E, ±530' SE, ±576' SE | |
| 5. VIC 21E-20-6N | 17. VIC 20W-20-7C | 29. ELECTRIC BOXES ARE ±380' NE, ±422' SE, ±817' SE | |
| 6. VIC 21E-20-7C | 18. VIC 20W-20-8N | 30. PONDS ARE ±572' SE, ±615' SE, ±883' SE | |
| 7. VIC 21E-20-8N | 19. VIC 20W-20-9N | 31. WATER WELL (PERMIT #38537-M) IS ±508' NE, (PERMIT #38537-M) IS ±559' SE, (PERMIT #38538-M) IS ±651' SE, (PERMIT #38535-M) IS ±864' NE | |
| 8. VIC 21E-20-9N | 20. VIC 20W-20-10C | 32. BUILDINGS ARE ±782' NE, ±839' NE, ±892' NE, ±579' SE | |
| 9. VIC 21E-20-10C | 21. VIC 20W-20-11N | 33. DITCHES ARE ±376' E, ±494' SE, ±1198' SE, ±1173' SE | |
| 10. VIC 21E-20-11N | 22. VIC 20W-20-12N | 34. CONCRETE DITCH IS ±945' NW | |
| 11. VIC 21E-20-12N | 23. VIC 20W-20-13C | | |
| 12. VIC 20W-20-2N | 24. VIC 29W-20-1N | | |

LEGEND:

- | | | |
|----------------------------|------------------------|-------------------|
| ● = PROPOSED WELL | --- = EXISTING ROAD | □ = PROPOSED MLVT |
| ⊕ = WATER WELL | - - - = DITCH | ○ = 500' RADIUS |
| [E] = ELECTRICAL BOX | --- = CONCRETE DITCH | □ = POND |
| --- = PROPOSED ACCESS ROAD | --- = FENCE | □ = WETLANDS |
| | --- = OVERHEAD UTILITY | □ = BUILDING |
| | --- = DISTURBANCE AREA | |
| | □ = PROPOSED FACILITY | |

DISCLAIMER:
THIS PLOT DOES NOT REPRESENT A MONUMENTED LAND SURVEY AND SHOULD NOT BE RELIED UPON TO DETERMINE BOUNDARY LINES, PROPERTY OWNERSHIP OR OTHER PROPERTY INTERESTS. PARCEL LINES, IF DEPICTED HAVE NOT BEEN FIELD VERIFIED AND MAY BE BASED UPON PUBLICLY AVAILABLE DATA THAT ALSO HAS NOT BEEN INDEPENDENTLY VERIFIED.

DATA SOURCE:
AERIAL IMAGERY: NAIP 2017
WATER WELLS: COLORADO DWR
NHD: USGS

PUBLICLY AVAILABLE DATA SOURCES HAVE NOT BEEN INDEPENDENTLY VERIFIED BY ASCENT.

MEASURED FROM NEAREST WELL OR FACILITY:

- | | |
|--------------------------------------|-----------|
| BUILDING | ±400' E |
| BUILDING UNIT | ±1300' S |
| PUBLIC ROAD (HIGHWAY 257) | ±147' E |
| PROPERTY LINE (CACTUS HILL RANCH CO) | ±161' E |
| UTILITY (POWERLINE) | ±212' E |
| RAILROAD | +5280' SW |

MEASURED FROM NEAREST EDGE OF DISTURBANCE:

- | | |
|-----------------------|--------|
| SURFACE WATER (DITCH) | ±22' E |
|-----------------------|--------|

MEASURED FROM NEAREST EDGE OF DISTURBANCE:

- | | | |
|------------------|---------|-------------------|
| WATER WELL | ±131' E | SWL = 0' |
| PERMIT: 38536-M | | RECEIPT: 0321133B |
| WATER WELL | ±719' E | SWL = 14.5' |
| PERMIT: 17128-MH | | RECEIPT: 0017128 |

REFERENCE LOCATION

****VIC 21E-20-7C****
LAT: 40.561265° N
LONG: 104.909329° W
ELEVATION: 5009'
2107' FNL & 421' FEL
PDOP: 1.3
GPS OPERATOR: ROSS TODD

DISTURBANCE ACREAGE:
20.8 ACRES DRILLING OPERATIONS
7.6 ACRES INTERIM RECLAIM

CURRENT SURFACE USE: IRRIGATED CROP
FUTURE SURFACE USE: IRRIGATED CROP

PREPARED FOR:



FIELD DATE:
05-17-18

DRAWING DATE:
06-05-18

BY:
MJH

CHECKED:
RMC

SITE NAME:
VIC 20-E PAD

SURFACE LOCATION:
SE 1/4 NE 1/4 SEC. 20, T7N, R67W, 6TH P.M.

WELD COUNTY, COLORADO

