



Lat40°, Inc. 6250 W. 10th Street, Unit 2, Greeley, CO 970-515-5294

NOTIFICATION ZONE DRAWING

OWL CREEK 1A PAD

SECTION: 30
TOWNSHIP: 8N
RANGE: 64W
6TH. P.M.
WELD COUNTY, CO

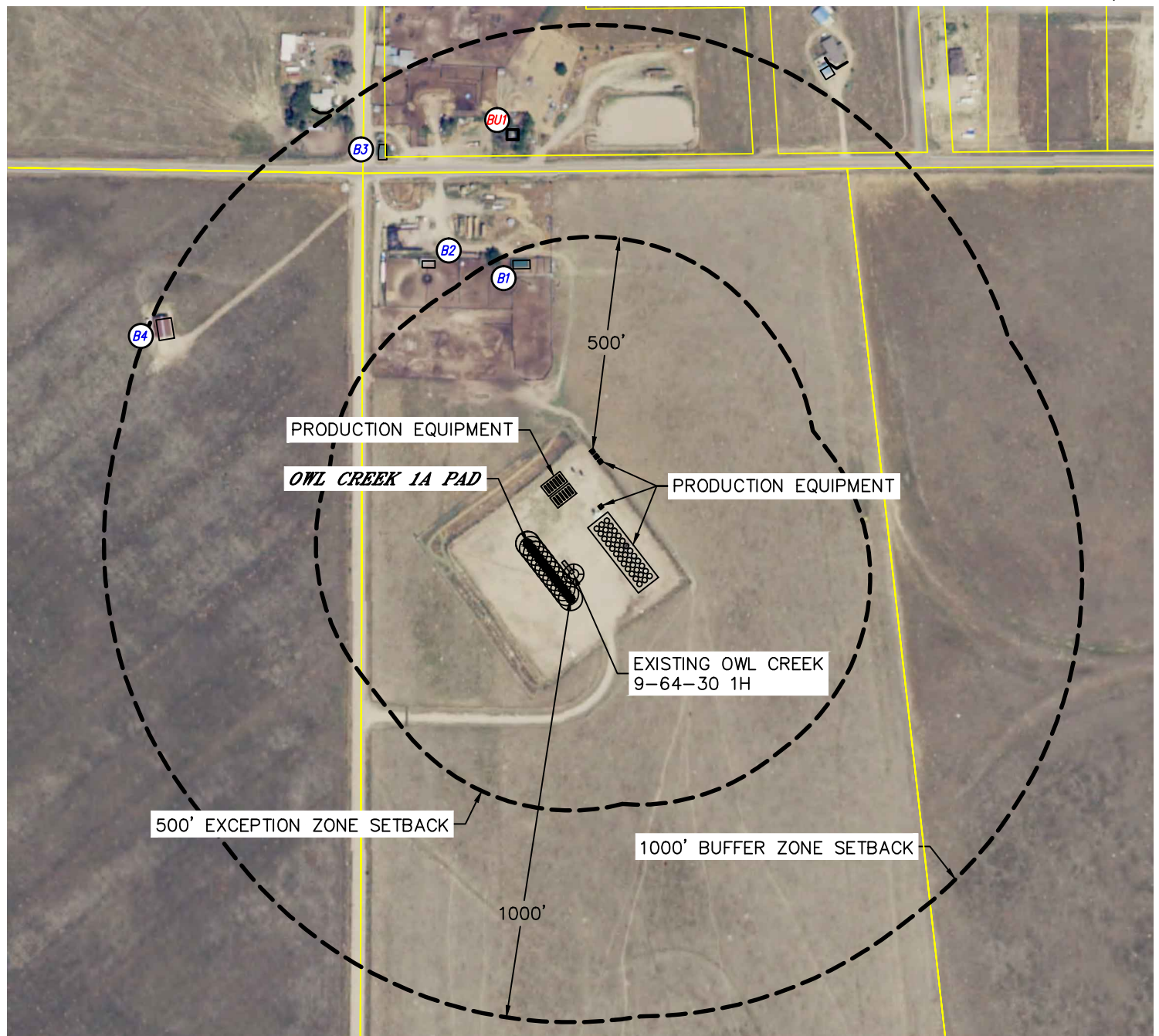



EXCEPTION ZONE:

NO EXISTING BUILDING UNITS WITHIN EXCEPTION ZONE

BUFFER ZONE:

 BUILDING UNIT BU1 ±750' NW

LEGEND	
	PARCEL LINE
	BUILDING
	BUILDING UNIT

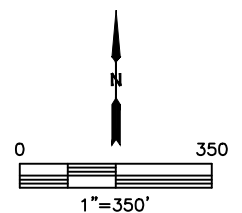

DATE: 2/22/2018
PROJECT#: 2017149