



Lat40°, Inc. 6250 W. 10th Street, Unit 2, Greeley, CO 970-515-5294

LOCATION DRAWING

OWL CREEK 1A PAD

SECTION: 30
TOWNSHIP: 8N
RANGE: 64W
6TH. P.M.
WELD COUNTY, CO

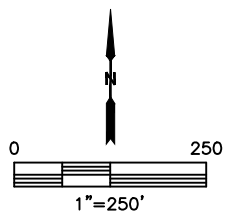
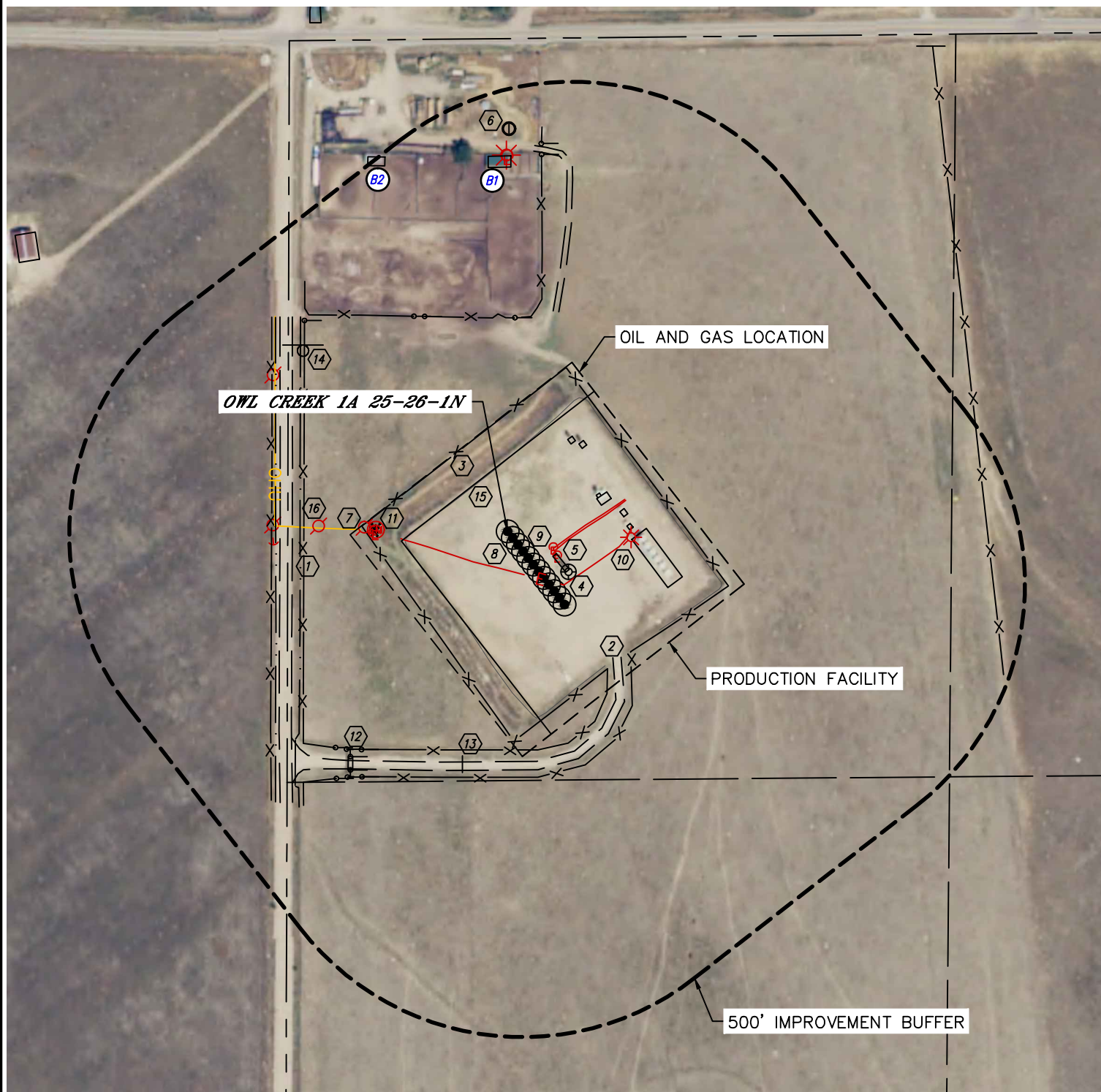



Lat40°, Inc. 6250 W. 10th Street, Unit 2, Greeley, CO 970-515-5294

LOCATION DRAWING

OWL CREEK 1A PAD

SECTION: 30
TOWNSHIP: 8N
RANGE: 64W
6TH. P.M.
WELD COUNTY, CO

IMPROVEMENTS:

(MEASURED FROM THE PROPOSED OWL CREEK 1A 25-26-1N WELL LOCATION)

- BUT** NO BUILDING UNITS WITHIN 500' IMPROVEMENT BUFFER
- B1** BUILDING **B1** 649' N, **B2** 687' NW
- 1** COUNTY ROAD 49 383' W
- 2** ROAD 293' SE, 401' NE
- 3** FENCE 166' NW, 207' SW, 258' & 849' NE, 303' & 306' SE, 363' & 420' W, 381' N
- 4** EXISTING WELL HEAD 130' SE
- 5** EXISTING PRODUCTION EQUIPMENT (EDGE ENERGY) 92' & 222' SE, 169', 171', 192', 199' & 203' NE, 213' E
- 6** WATER WELL 717' N
- 7** OVERHEAD UTILITY LINE 262' W
- 8** ELECTRIC LOCATES ±67' SW, ±87' & 91' SE
- 9** ELECTRIC SERVICE/ ELECTRIC METER 86' & 98' SE, (2) 235' W, 670' N
- 10** LIGHT POLE 220' SE, 670' N
- 11** POST 235' & 237' W
- 12** CATTLE GUARD 487' SW
- 13** PIPE 408' & 530' SW
- 14** SIGN 493' NW
- 15** TOP OF EXISTING PAD 101' NW, 160' SW, 252' NE, 295' SE
- 16** DITCH 369' & 413' W