



Gamma Ray

Scale:

Company: Anadarko

1:240 MD

Well: Azul 13-2HZ

Depth Reference:

Field: Wattenburg

Driller's Depth

County: Weld Country: United States

State: Colorado

Status:

Final Print

Surface Location:

Latitude:

Longitude:

040° 02' 47.548" N
104° 43' 50.722" W

Other Services:

API No: 051234591500

Longitude:

104° 43' 50.722" W

Directional

Job ID: 9052541

SEC: 13 TWN: 1N RGE: 66W

Permanent Datum (P.D.): Ground Level

Elevation: 5071.00 ft

Elev. KB: 5088.00 ft

Log Measured From: Rig Floor

Above P.D. 17.00 ft

Elev. DF: 5071.00 ft

Elev. GL: 5071.00 ft

Dates

Interval Logged

Magnetic Field Reference

Date From: 2018-04-11

Top: (ft) 1877.00

Azi Reference North: True

Dip Angle: (deg) 66.27

Date To: 2018-04-13

Bottom: (ft) 12406.00

Total Magnetic Field Strength: (mT)

52300

Spud Date: 2018-04-11

Mag to Reference North Correction: (deg)

7.85 E

Borehole Record

Casing Record

Hole Size (in)	From (ft)	To (ft)	Size (in)	Weight (lb/ft)	From (ft)	To (ft)
----------------	-----------	---------	-----------	----------------	-----------	---------

13.500	17.00	1877.00	9.625	25.00	17.00	1867.00
--------	-------	---------	-------	-------	-------	---------

7.875	1877.00	12447.00				
-------	---------	----------	--	--	--	--

--	--	--	--	--	--	--

--	--	--	--	--	--	--

--	--	--	--	--	--	--

--	--	--	--	--	--	--

--	--	--	--	--	--	--

Mud Record

Deviation Record

Type	From (ft)	To (ft)	Hole Size (in)	Interval (ft)	Inc Az (Start)	Inc Az (End)
------	-----------	---------	----------------	---------------	------------------	----------------

Diesel-Oil Based Mud	1877.00	12447.00	7.875	10570.00	12.79 228.79	90.12 178.40
----------------------	---------	----------	-------	----------	----------------	----------------

--	--	--	--	--	--	--

--	--	--	--	--	--	--

--	--	--	--	--	--	--

--	--	--	--	--	--	--

--	--	--	--	--	--	--

Acquisition System

Software Version

Other

Baker Hughes Cadence

RT4.1

Rig: Xtreme 22

PlotStudio

4.1.7763.3

Contractor: Xtreme

Unit: D & E

District: RMA

© 2017 Baker Hughes, a GE company, LLC - All rights reserved. Baker Hughes, a GE company, LLC and its affiliates ("BHGE") provides this information on an "as is" basis for general information purposes and believes it to be accurate as of the date of publication. BHGE does not make any representation as to the accuracy or completeness of the information and makes no warranties of any kind, specific, implied or oral, to the fullest extent permissible by law, including those of merchantability and fitness for a particular purpose or use. BHGE hereby disclaims any and all liability for any direct, indirect, consequential or special damages, claims for lost profits, or third party claims arising from the use of the information, whether a claim is asserted in contract, tort, or otherwise. The BHGE logo is a trademark of Baker Hughes, a GE company, LLC. GE and the GE monogram are trademarks of General Electric Company used under trademark license.

Log Run Summary

Run No	Bit Run No.	Bit Size (in)	Bit Type	Bit Gauge Length (in)	Assembly Type	Logged Interval		Bit Depth Interval		Date / Time		Circ. Hours (h)
						Top	Bottom	From	To	Start Logging	End Logging	
						(ft)	(ft)	(ft)	(ft)			
1	1	7.875	PDC	2.00	Steerable	1877.00	12406.00	1877.00	12447.00	2018-04-11 05:38	2018-04-13 01:36	37.01

Crew

Name		Arrive Wellsite	Depart Wellsite	Name		Arrive Wellsite	Depart Wellsite	Name		Arrive Wellsite	Depart Wellsite
Teni Onafowokan		2018-04-11	2018-04-13	Will Roth		2018-04-11	2018-04-13				

Mud Properties Record

Date / Time	Run No.	Measured Depth (ft)	Mud Type	Density (ppg)	Viscosity (cP)	pH	Fluid Loss (cm3)	Oil / Water	Source	Total Chlorides (ppm)	K+ (%)
2018-04-10 18:05	1	1877.00	Diesel-Oil Based Mud	9.2	15	N/A	N/A	74.4/25.6	Active Pit	40000	0.00
2018-04-11 19:00	1	5781.00	Diesel-Oil Based Mud	8.9	14	N/A	N/A	73.9/26.1	Active Pit	40000	0.00
2018-04-12 19:00	1	10521.00	Diesel-Oil Based Mud	9.1	14	N/A	N/A	75.1/24.9	Active Pit	38000	0.00

Equipment and Service Data

Run No.	Tool	Serial Number	Measurement	Sensor Offset (ft)	Bit Offset (ft)	Max O.D. (in)	Min I.D. (in)
1	NaviGamma	10341483	Gamma (single)	10.50	41.00	6.500	3.250
1	NaviGamma	10341483	Directional (mag)	13.92	44.42	6.500	3.250
1	NaviGamma	10341483	VSS	13.92	44.42	6.500	3.250

Service and Tool Mnemonics

Mnemonic	Name	Description
GAM	NaviGamma	Probe Based Gamma Module, NaviTrak Platform

Comments

1	Depth measurements were obtained from a depth control system not supplied or operated by Baker Hughes. Due to the lack of control by Baker Hughes logging engineers, depth calibrations and measurements could not be independently verified.
2	A sliding indicator is shown to the left edge of track 1 as a heavy line. The indicator has been depth-shifted to the Gamma Ray sensor offset to correspond with Gamma Ray data acquired while sliding.
3	Baker Hughes run 1 utilized 6.50 inch NaviGamma services (Gamma Ray and Directional) behind a 7 7/8 inch bit and steerable assembly from 1877 to 12447 feet MD (1851 to 7581 feet TVD).
4	Numerous gaps are present throughout the log due to surveying while on bottom drilling ahead.
5	Gamma Ray (GRAX) scale is presented 0 to 200 API per customer request.

Remarks				
Number	Measured Depth (ft)	Hole Section (in)	Run No.	Remark
1	12420.00	7.875	1	The interval from 12406 to 12447 feet MD (7581 feet TVD) was not logged due to sensor to bit offset at the end of Run 1.

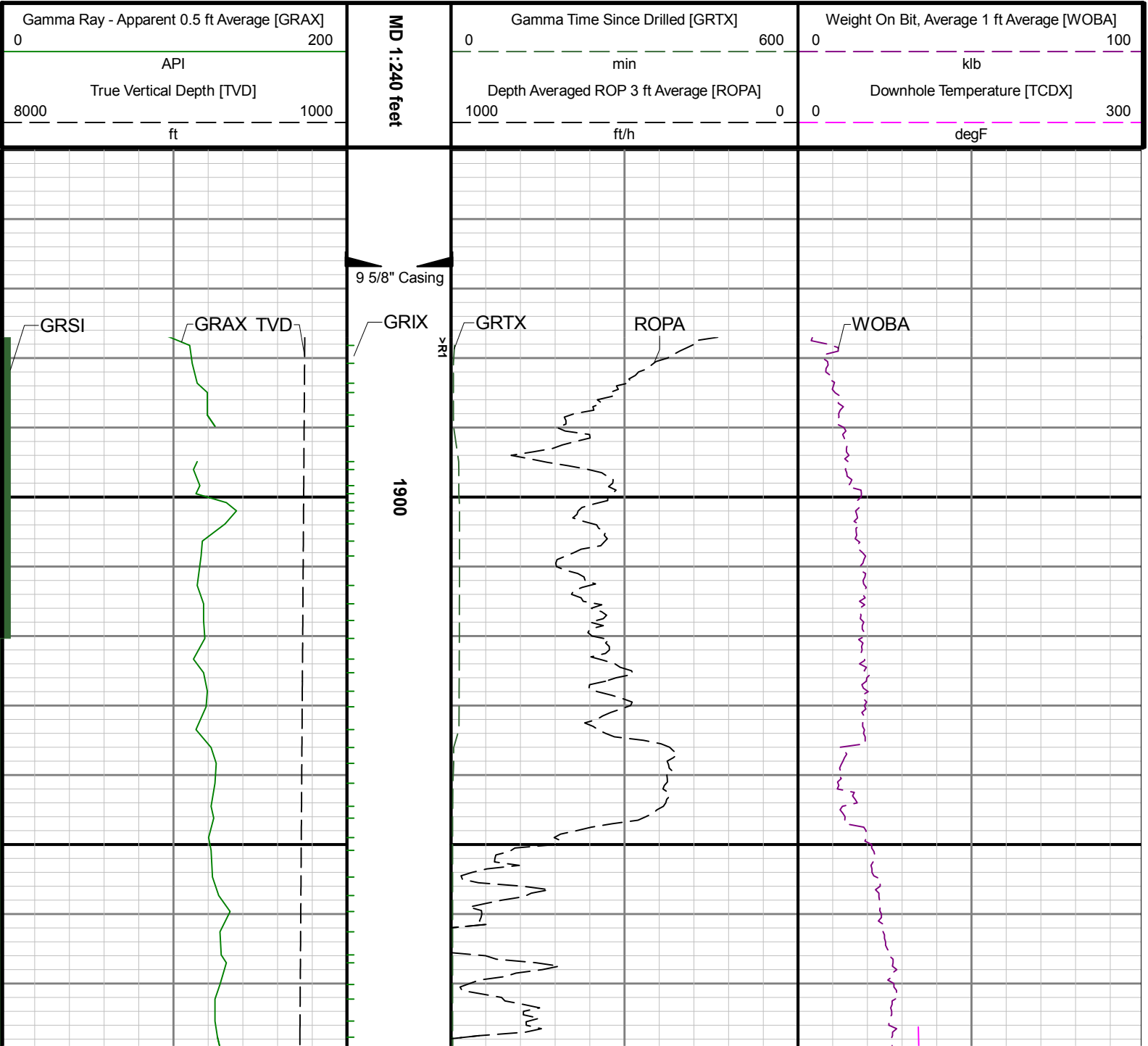

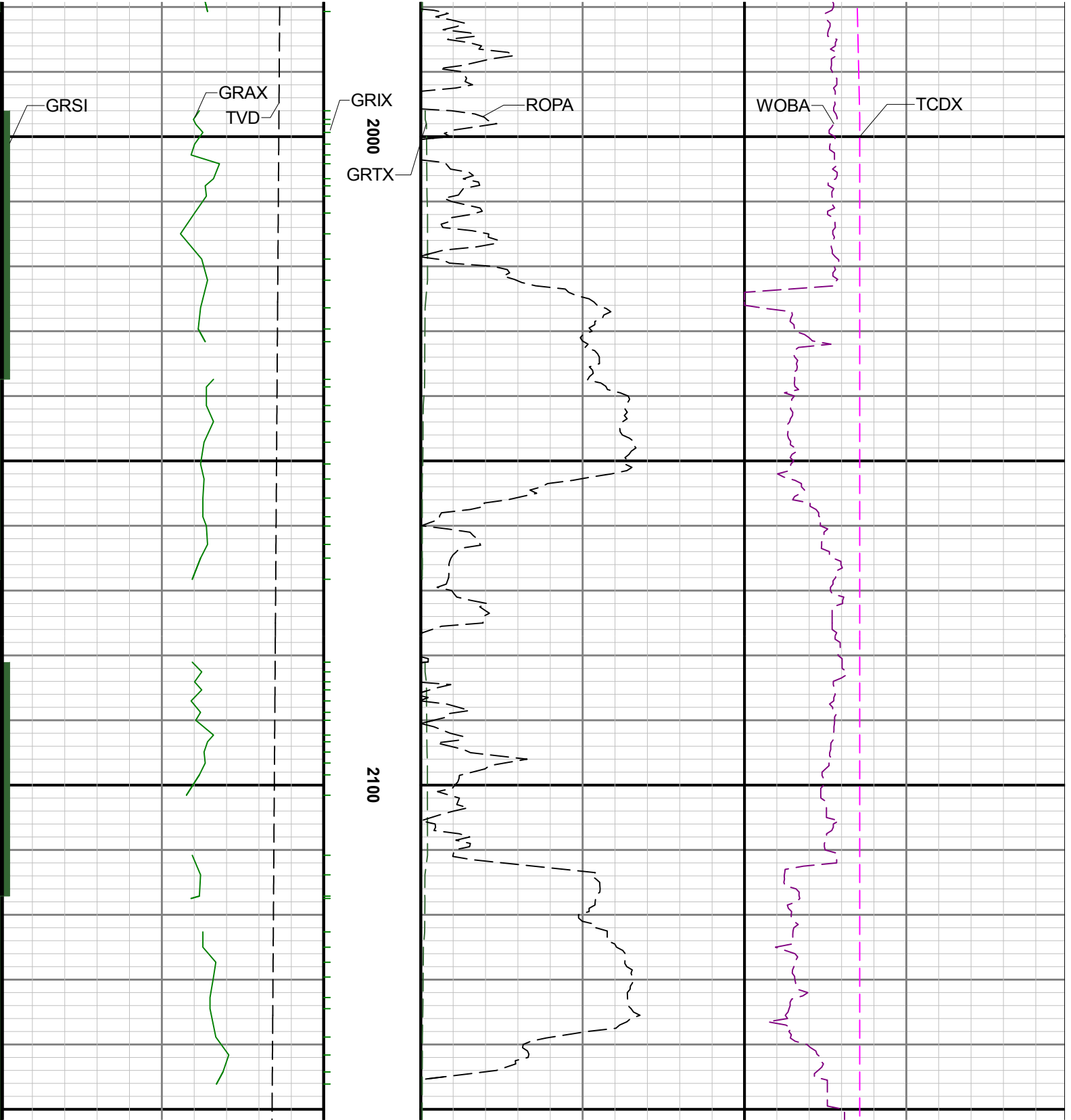

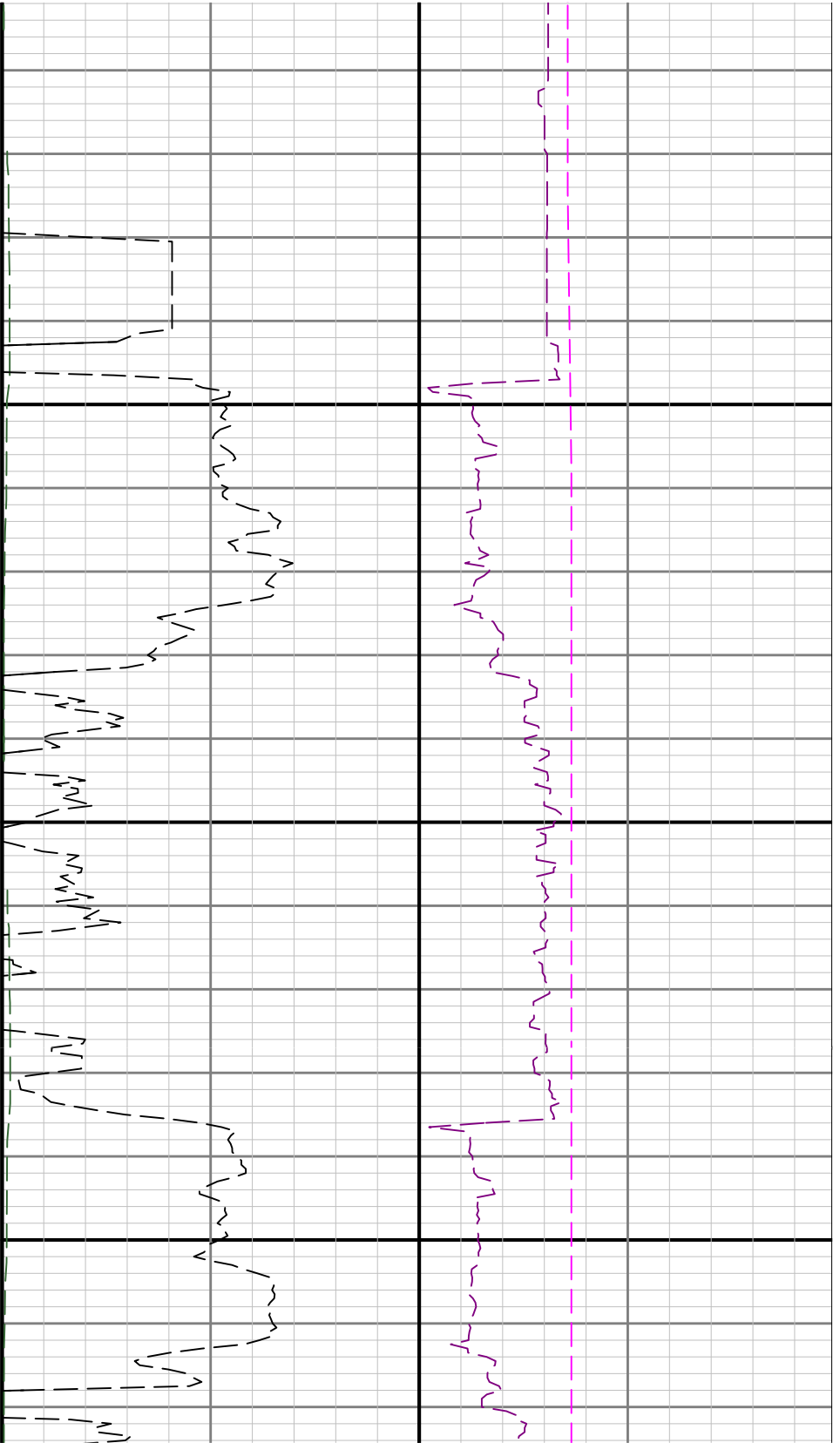

2200

2300

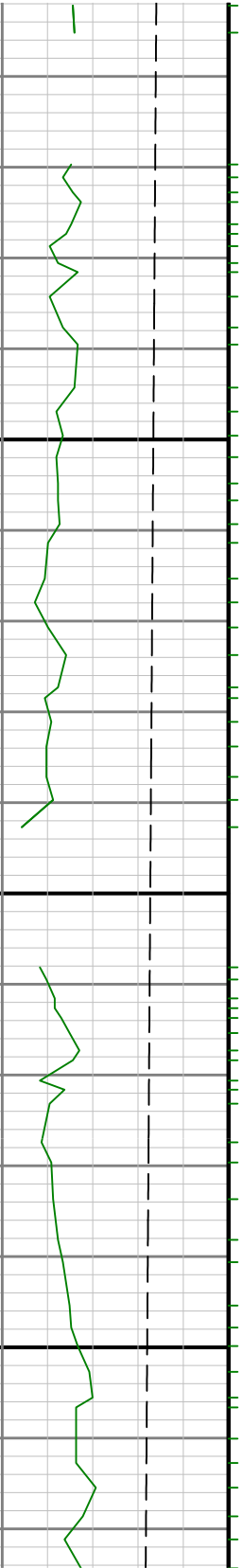

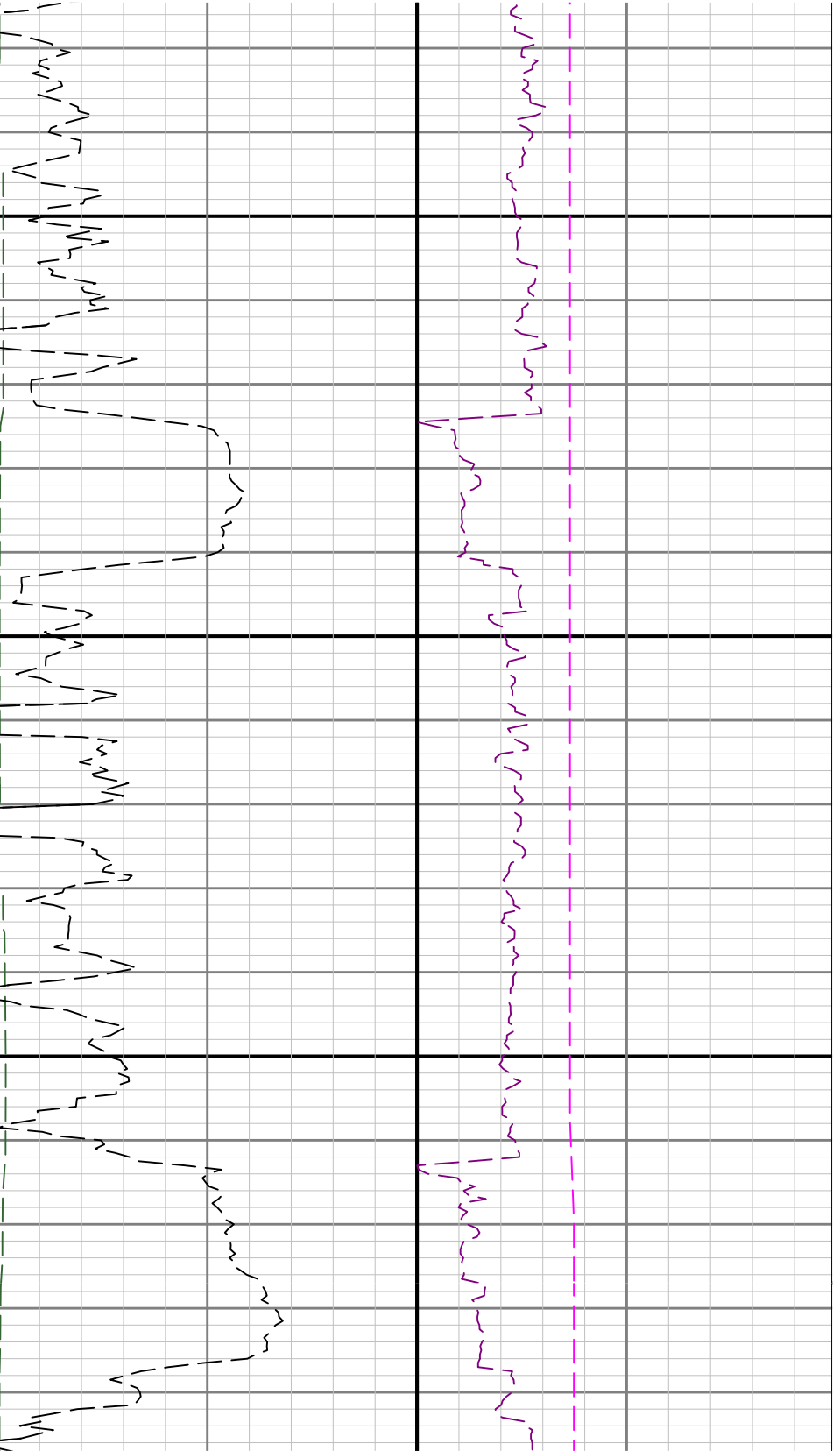

2400

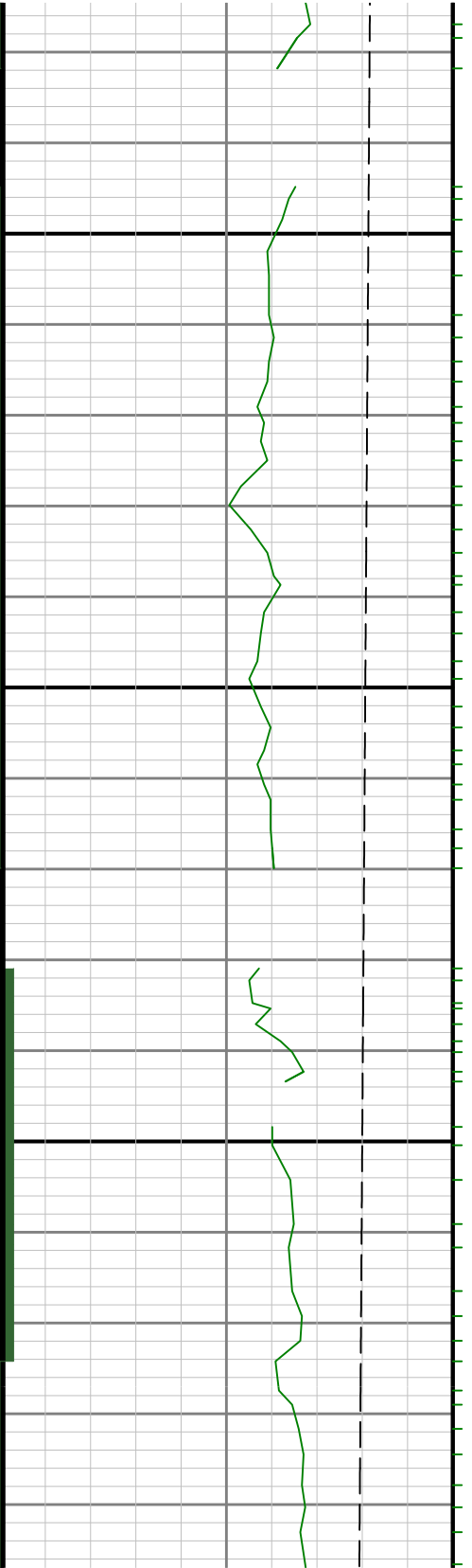

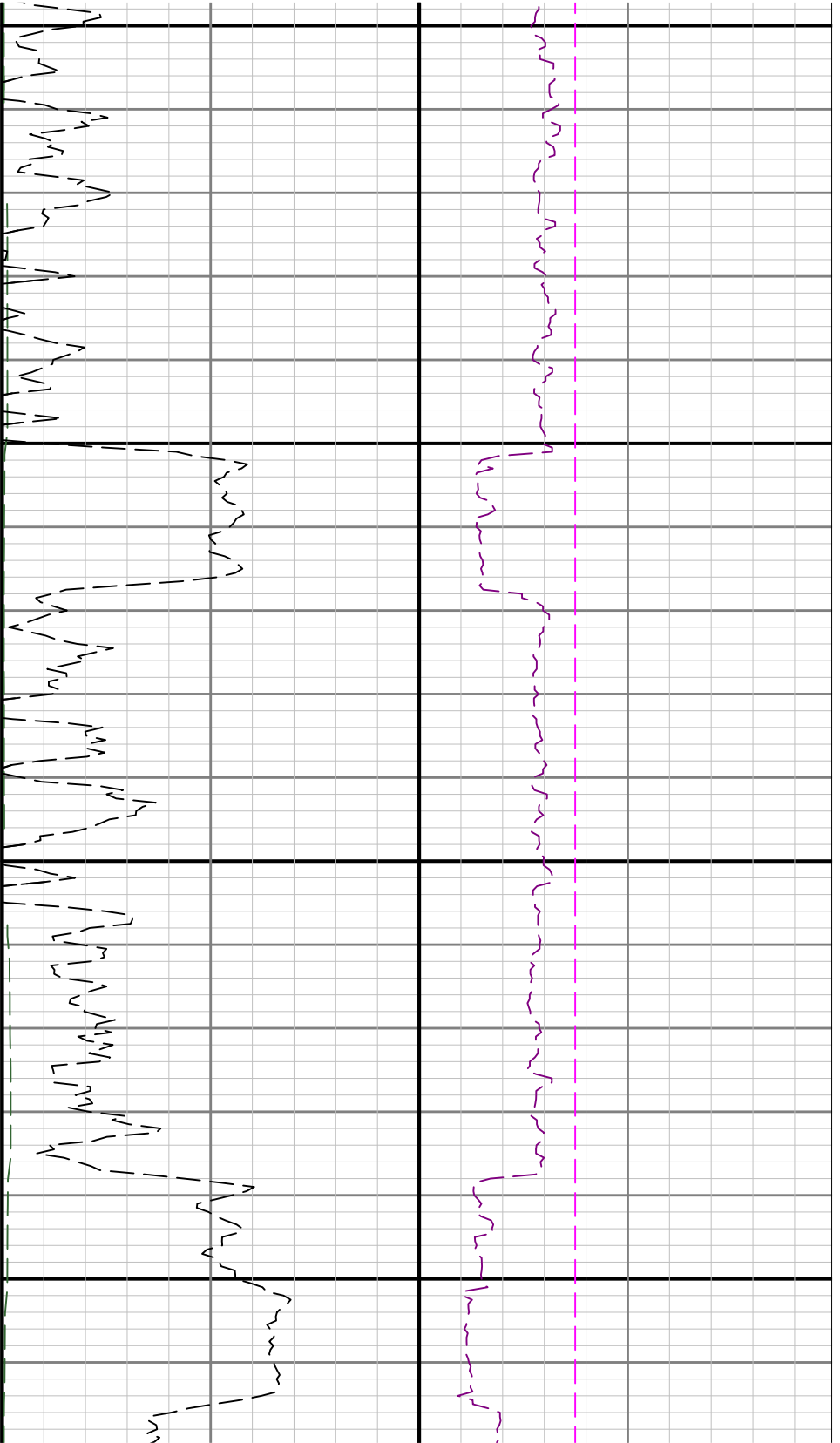

2500

2600

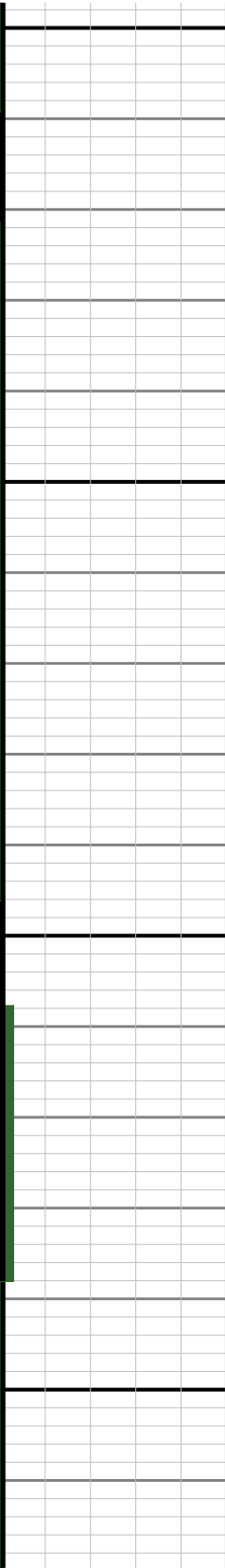
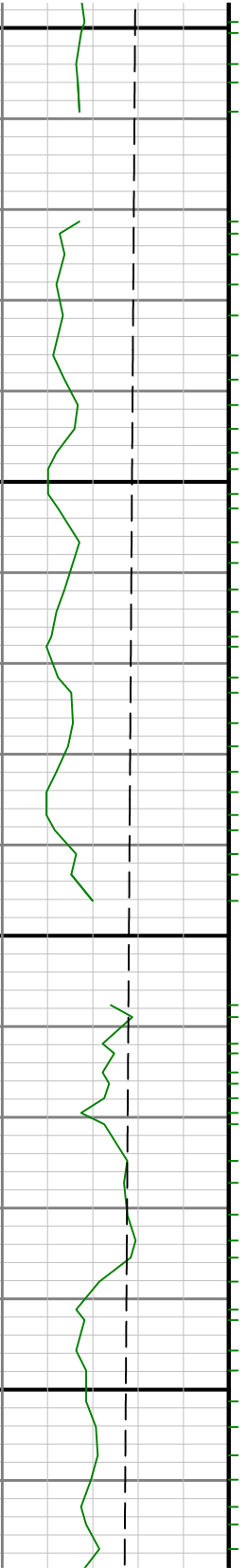

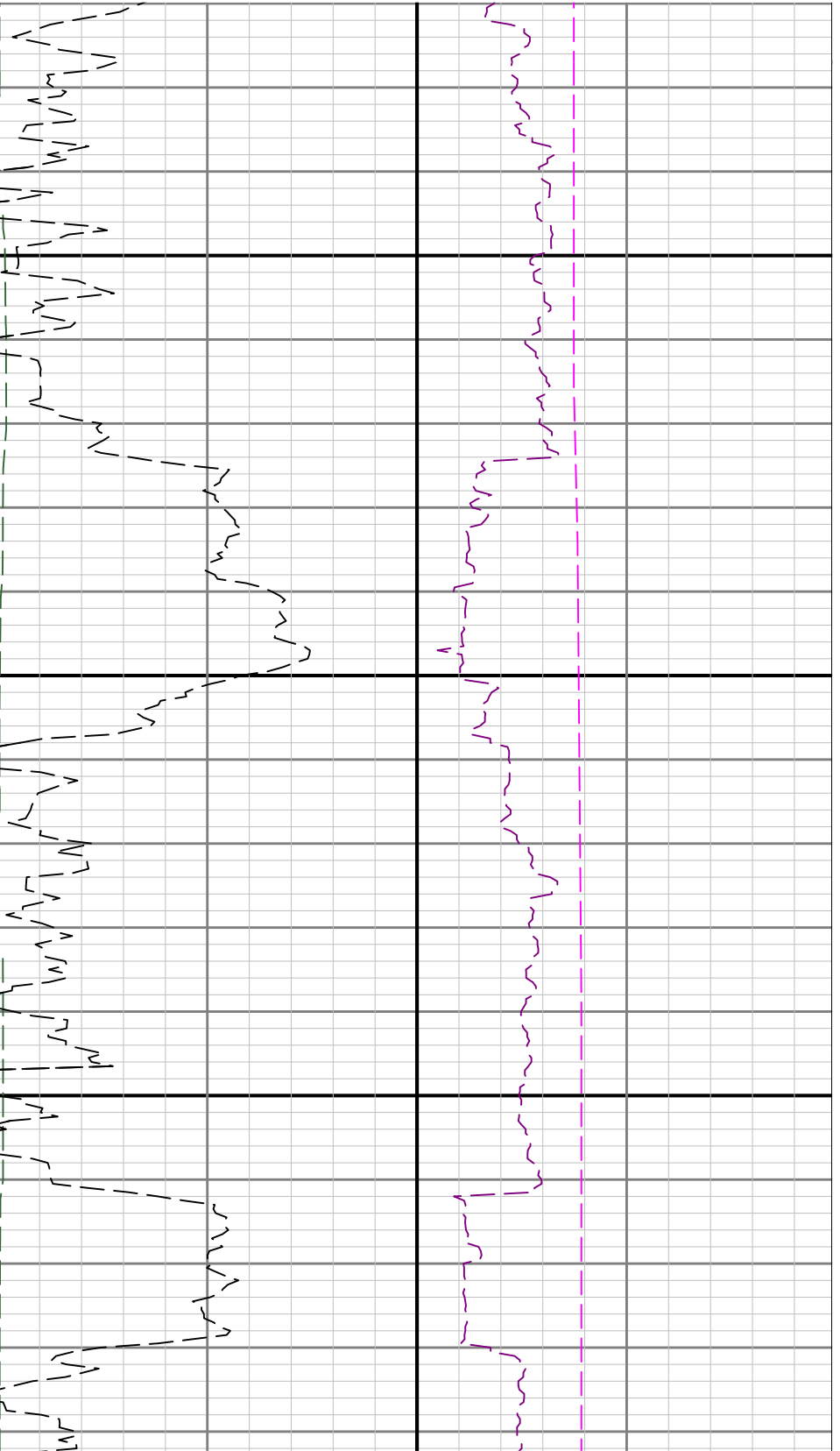

2700

2800



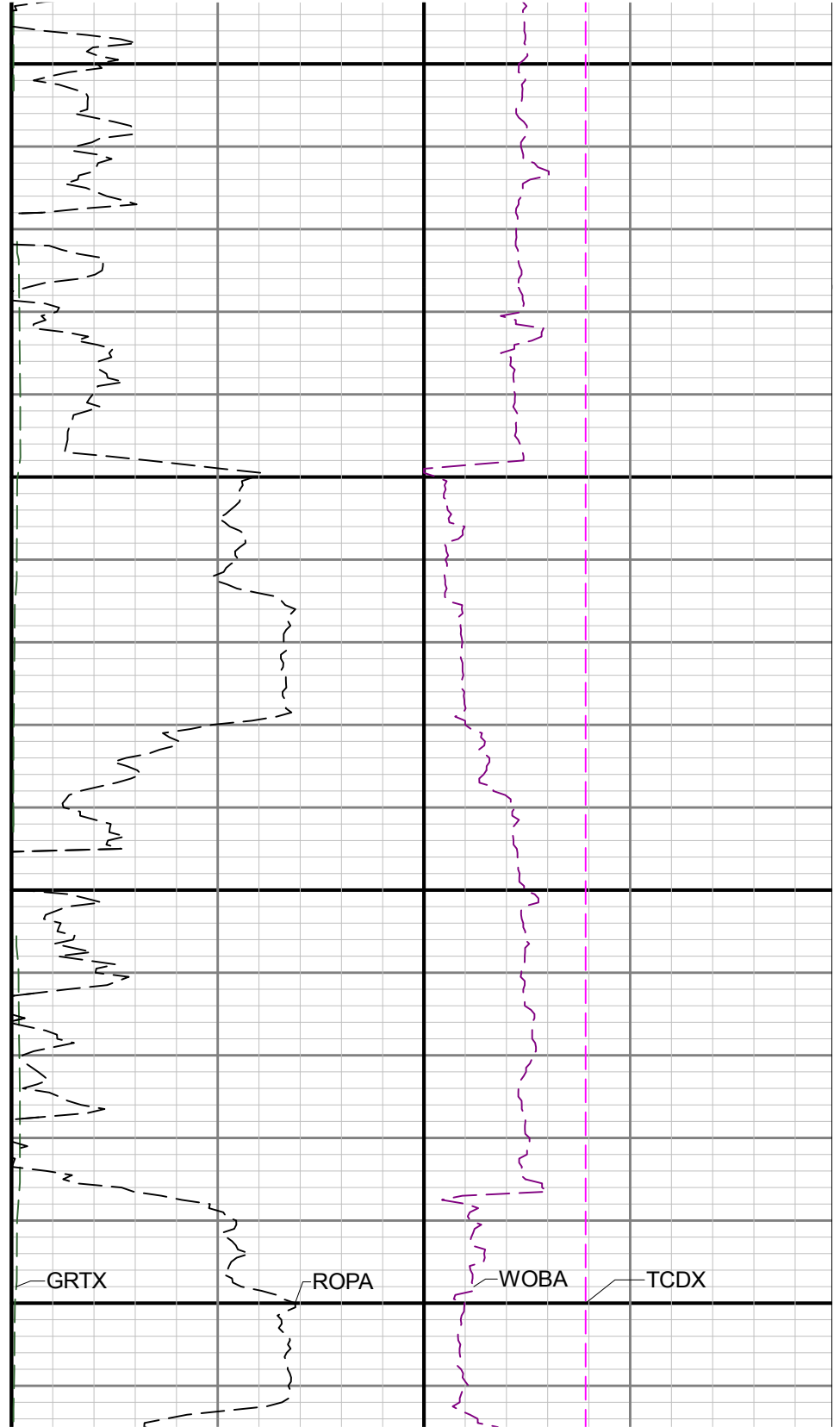
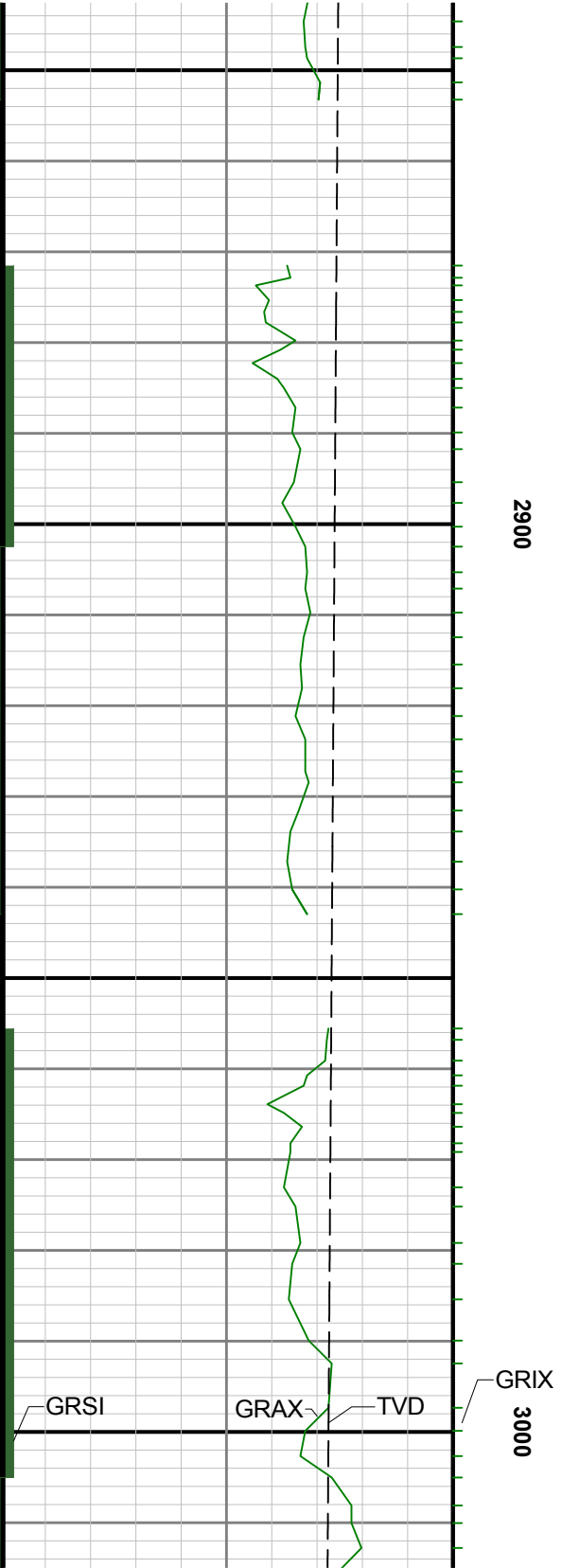

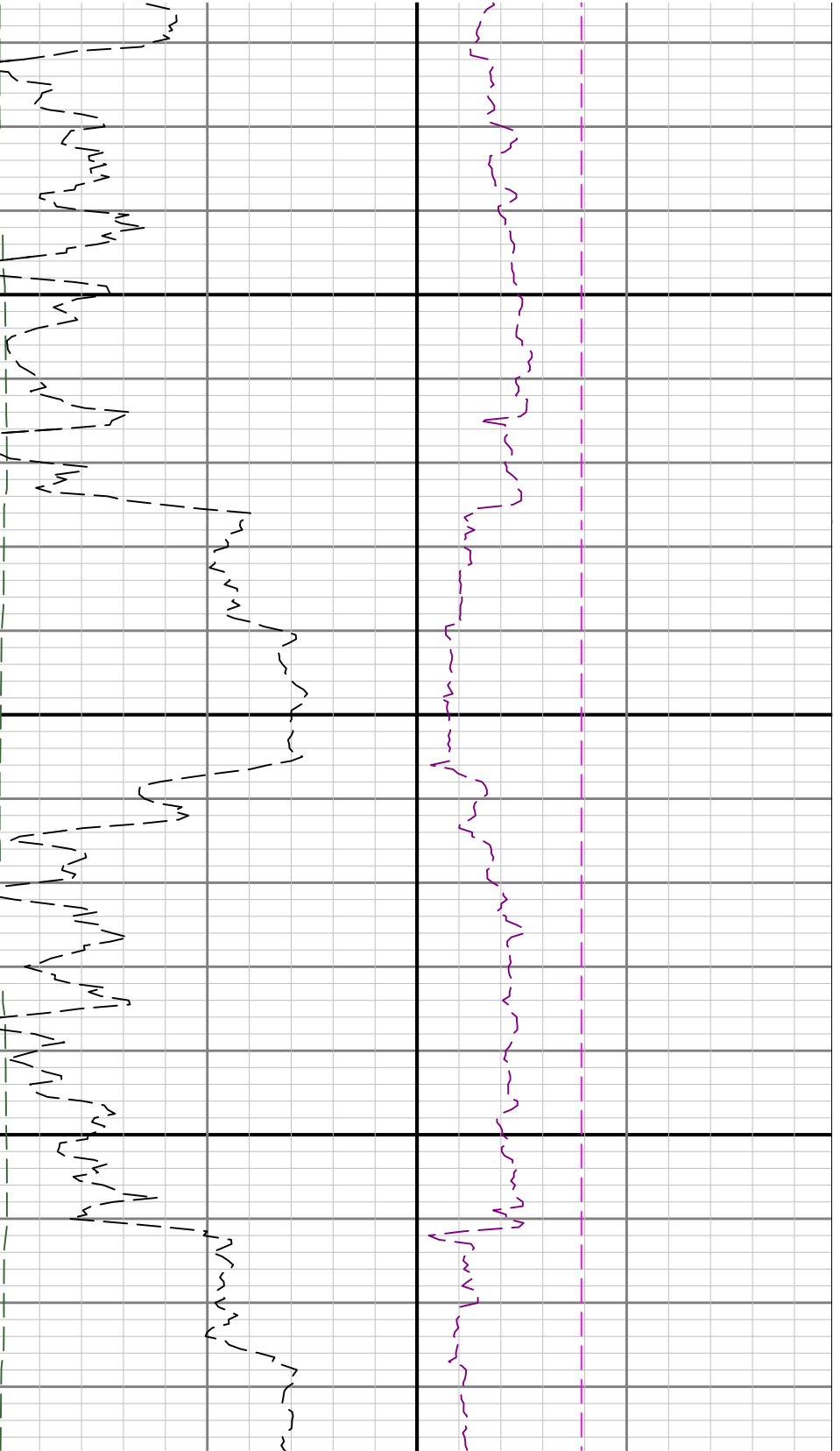

3100

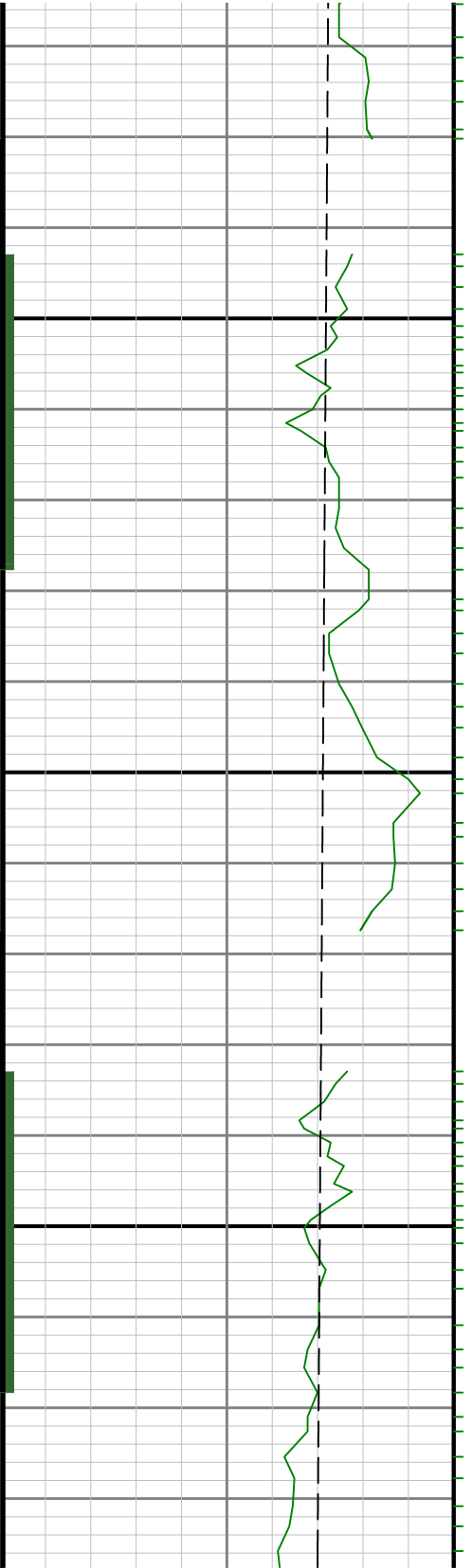

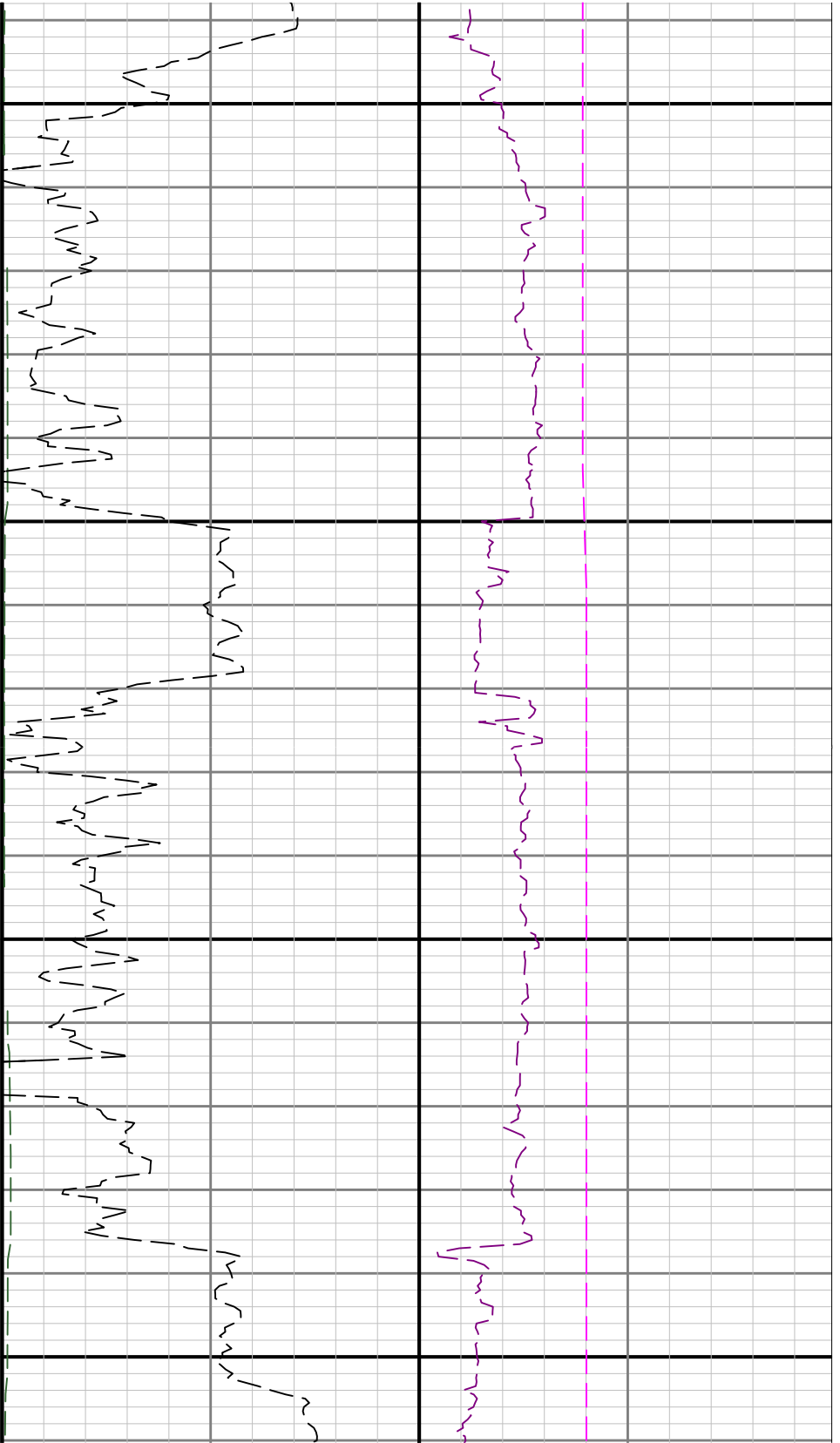

3200

3300

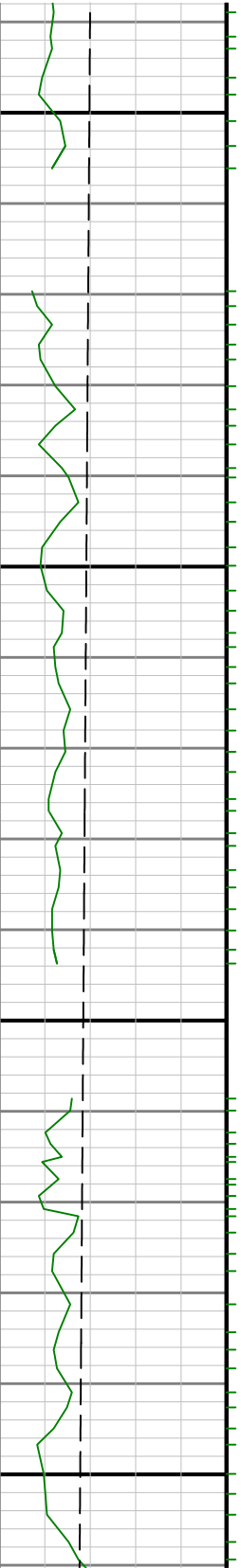

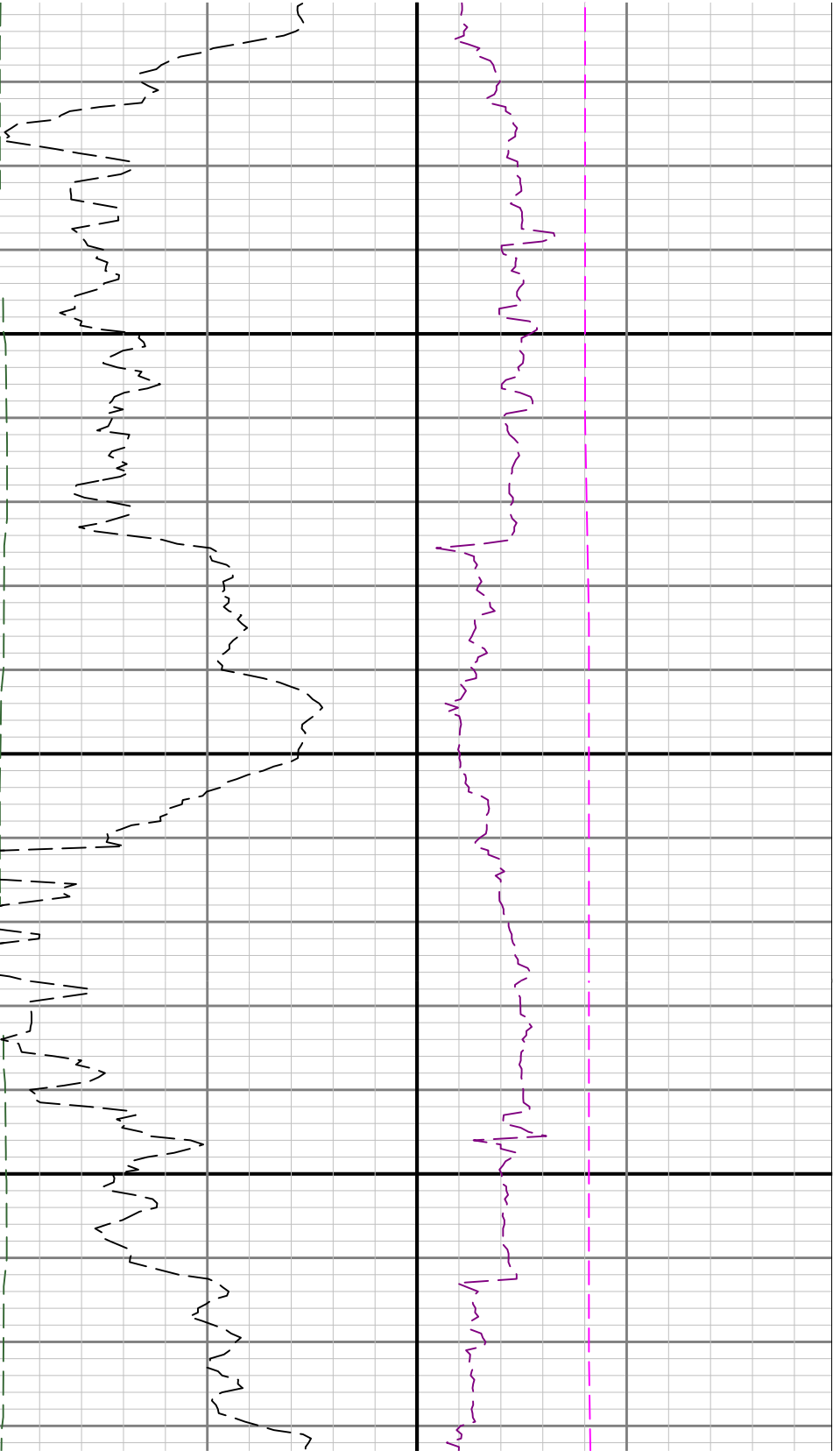

3400

3500

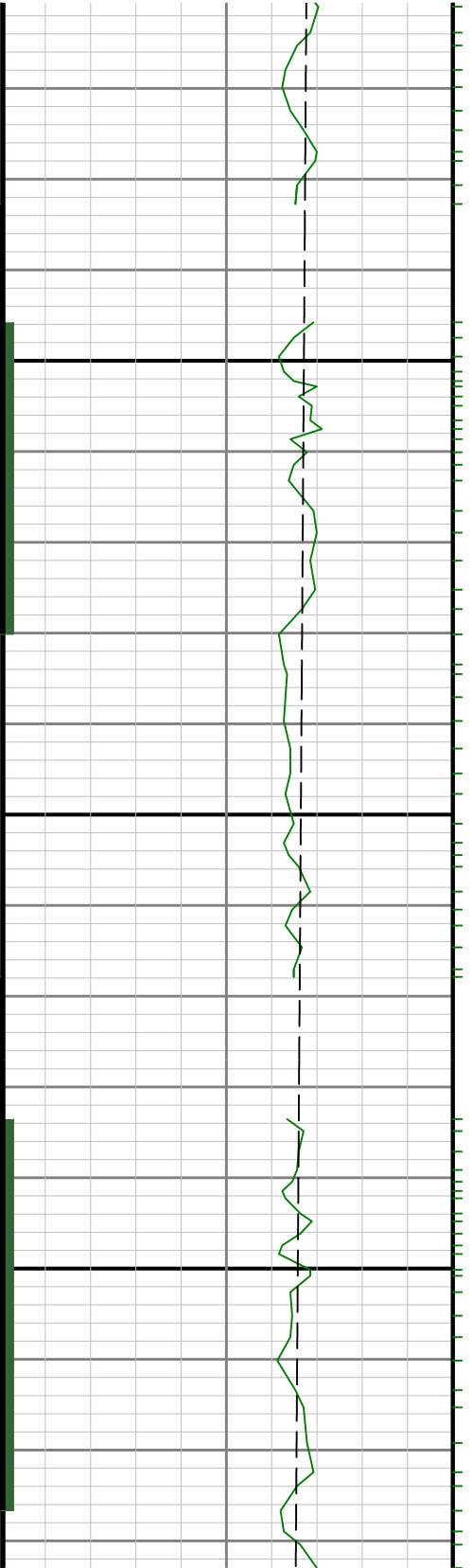

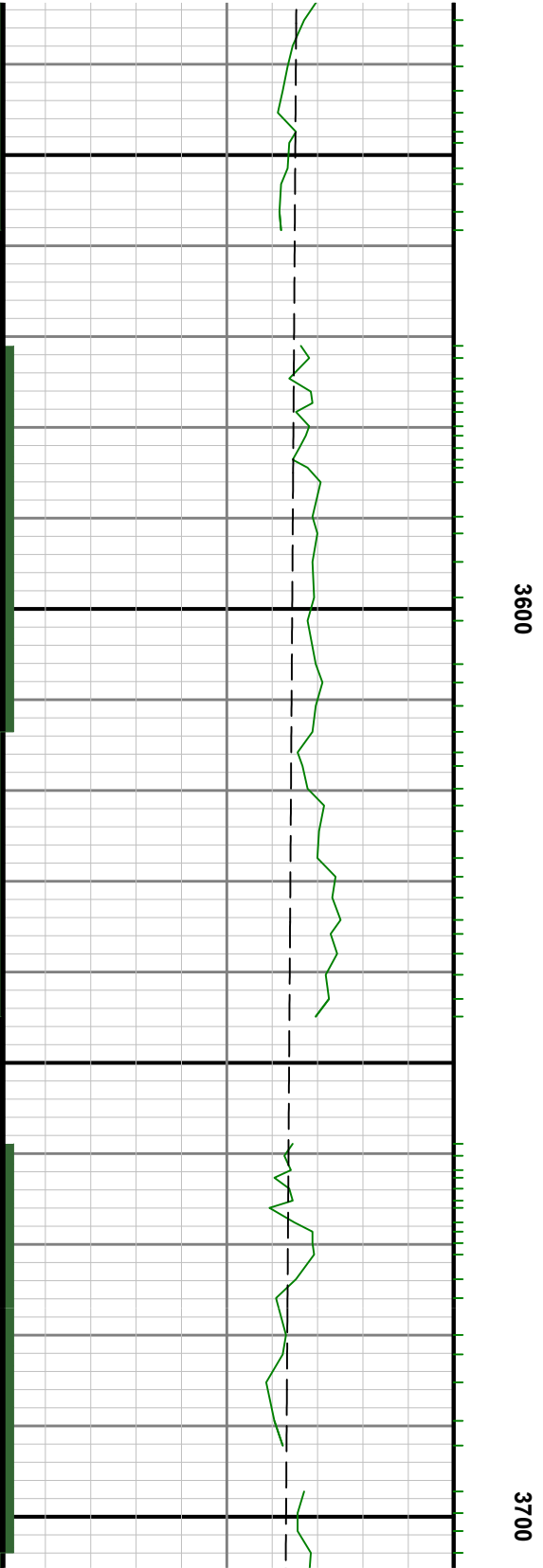
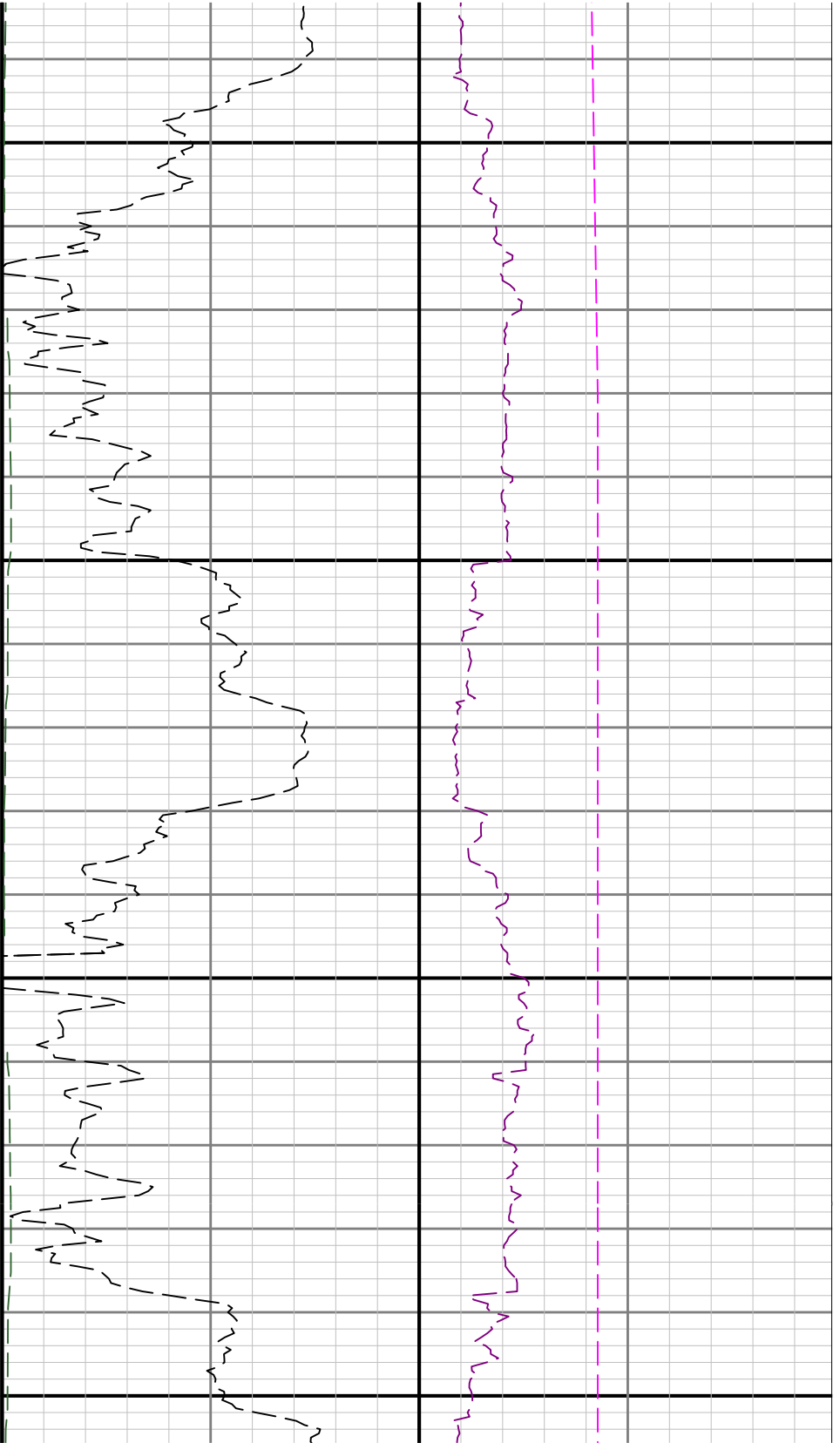

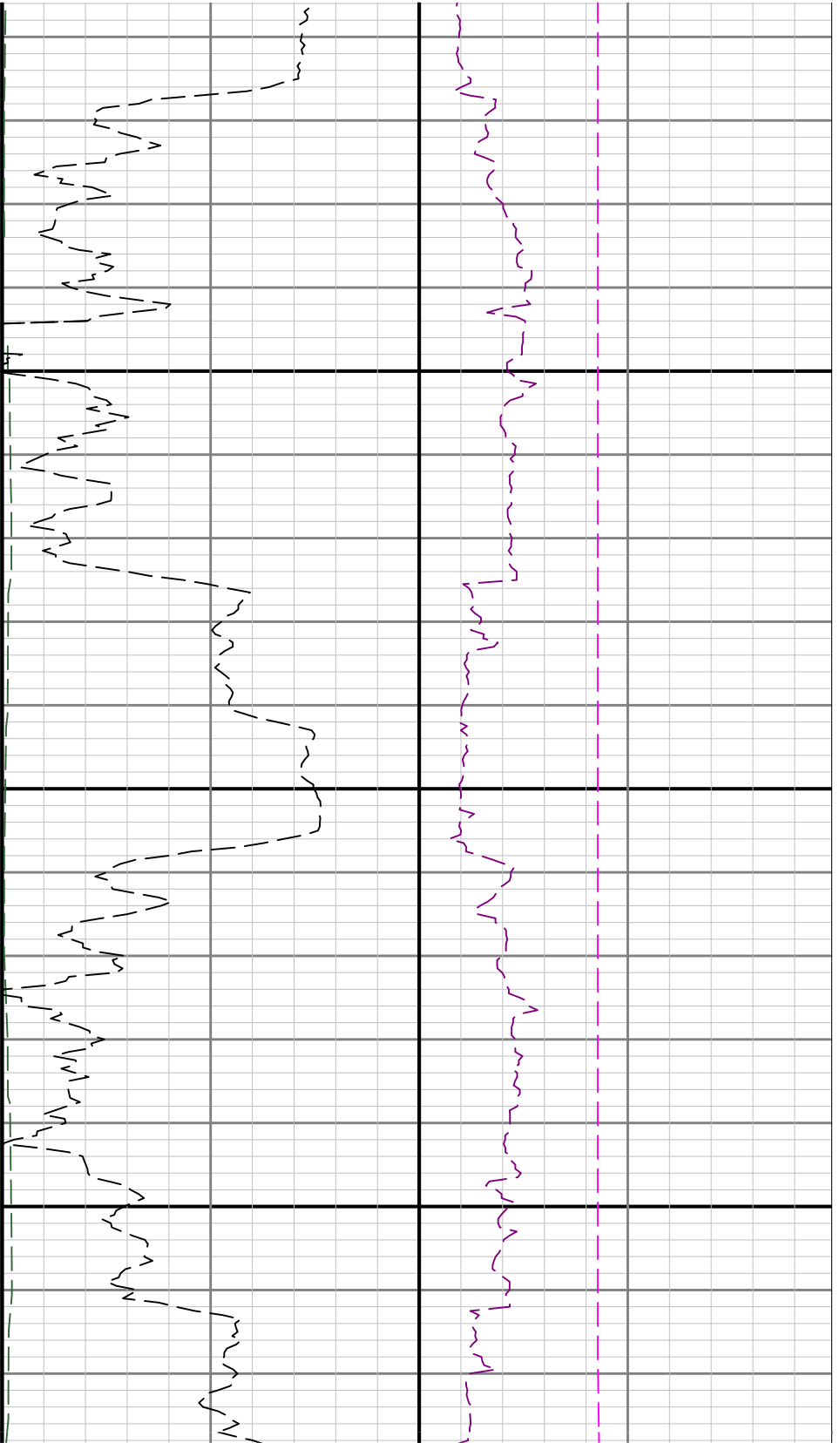

3800

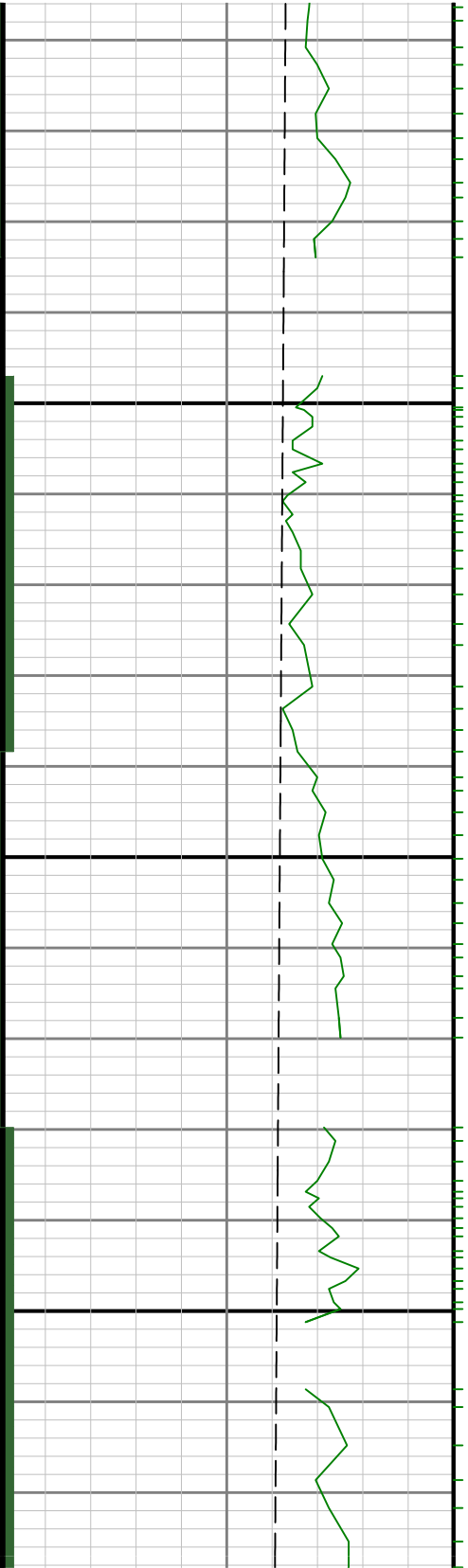

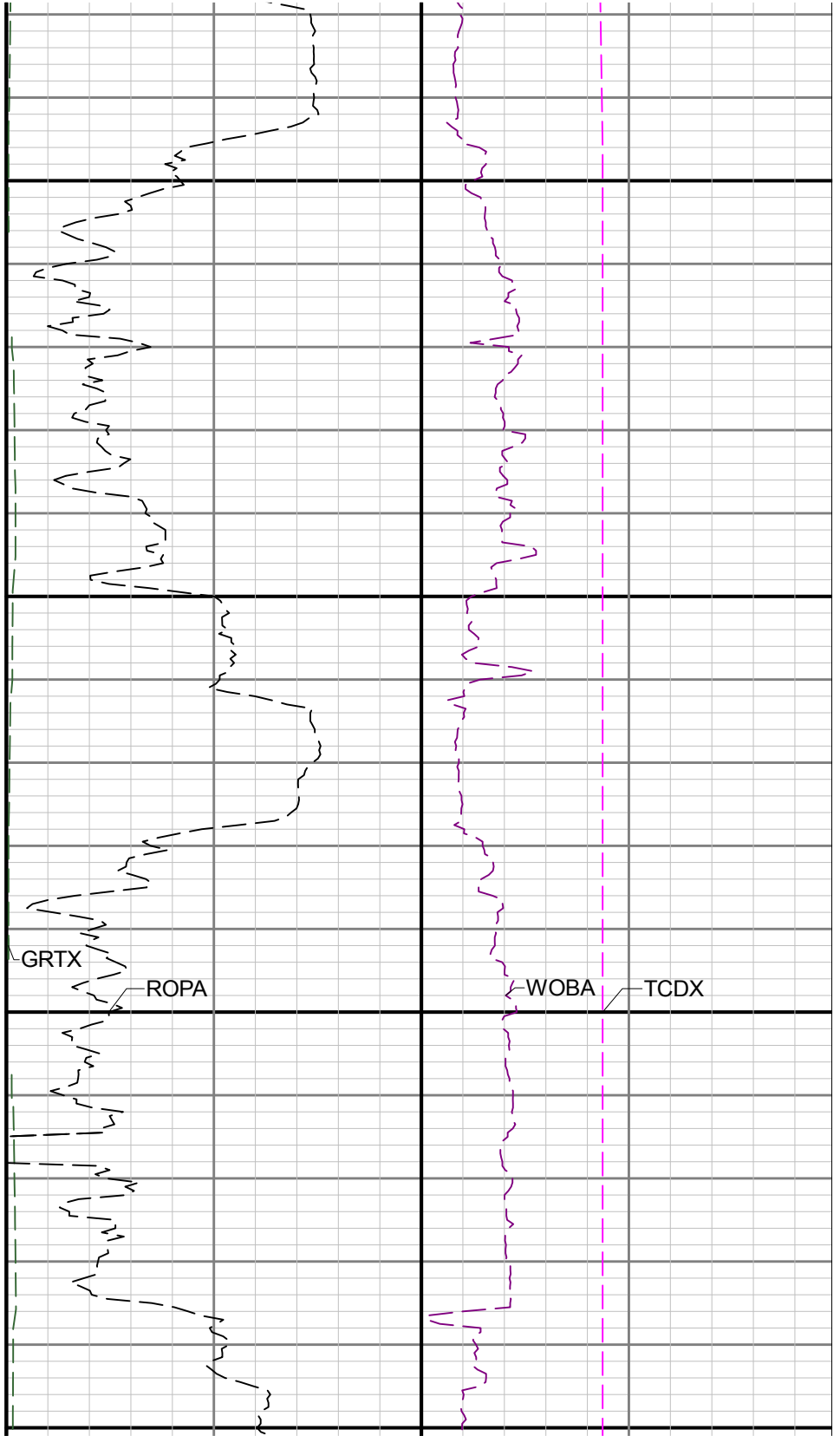
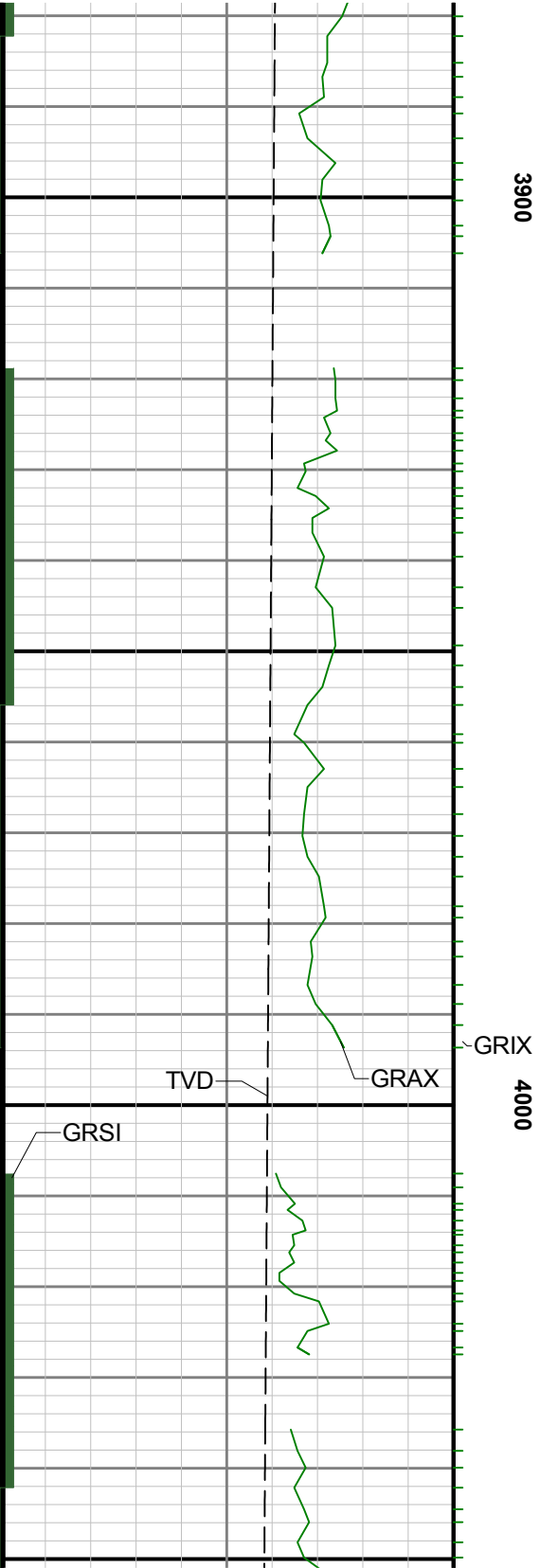

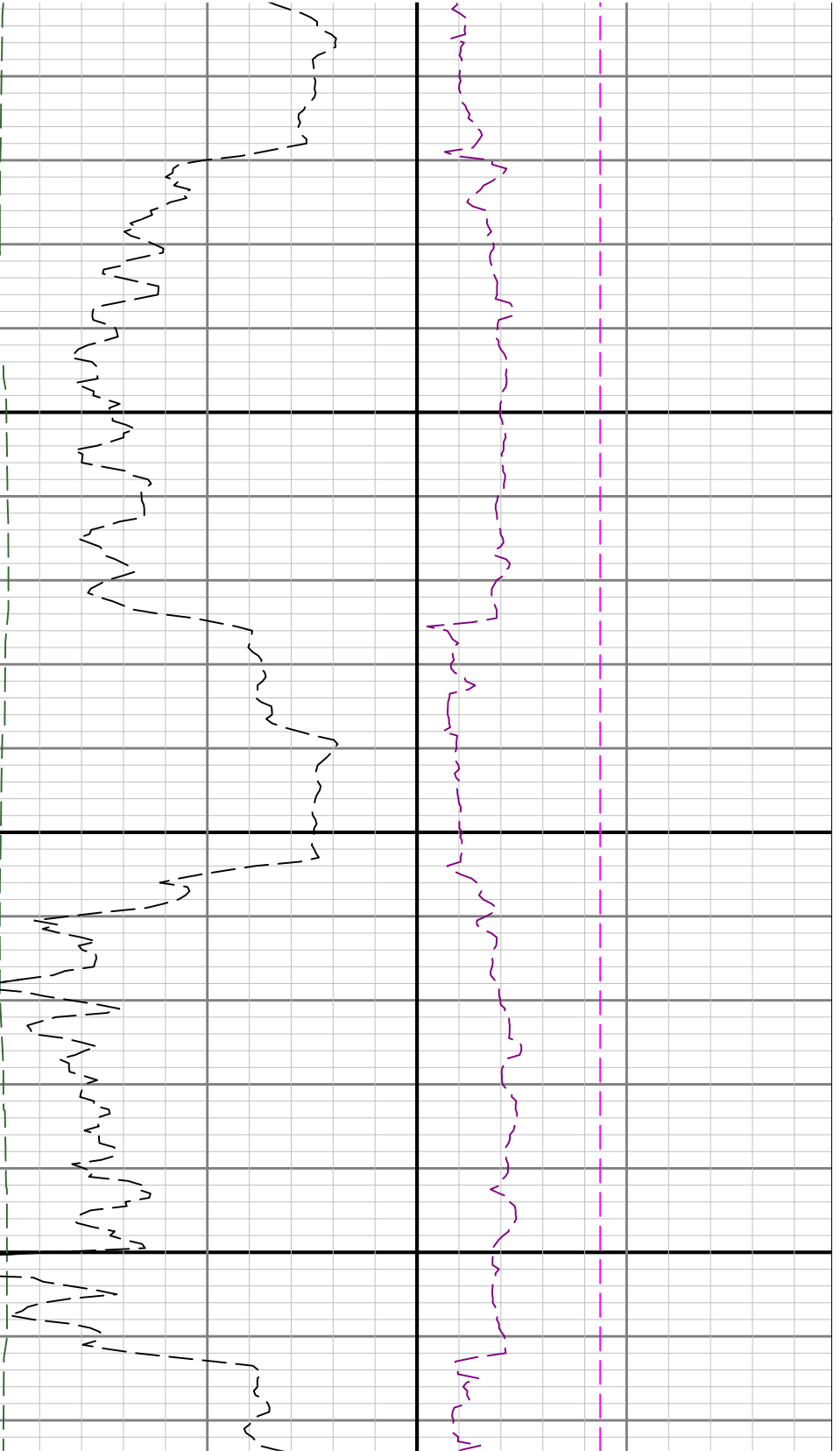

4100

4200

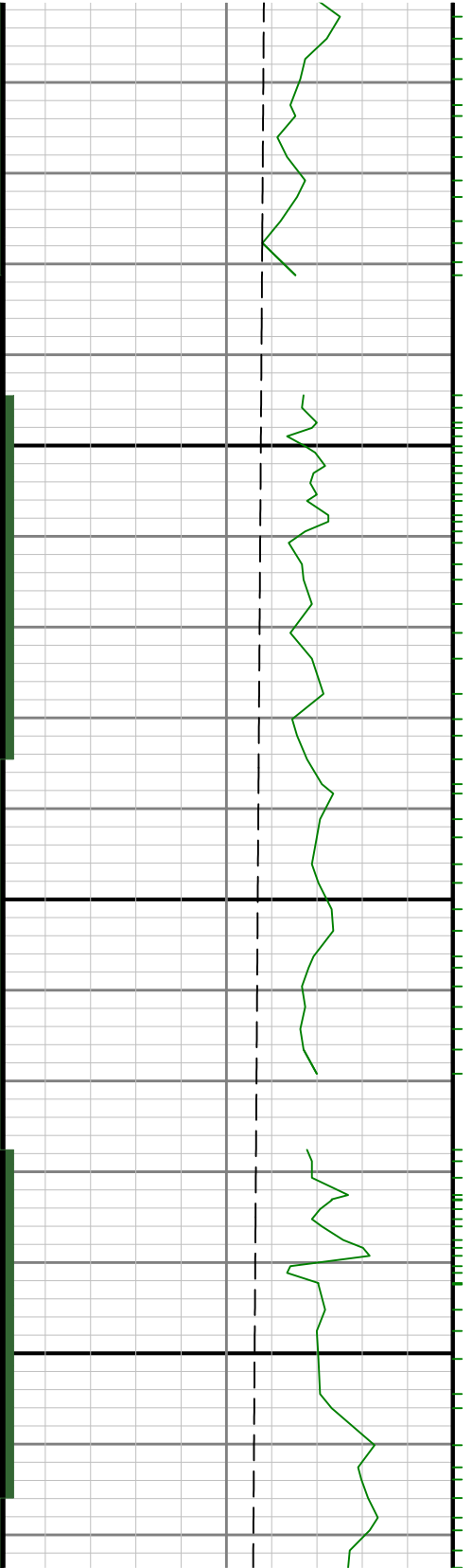

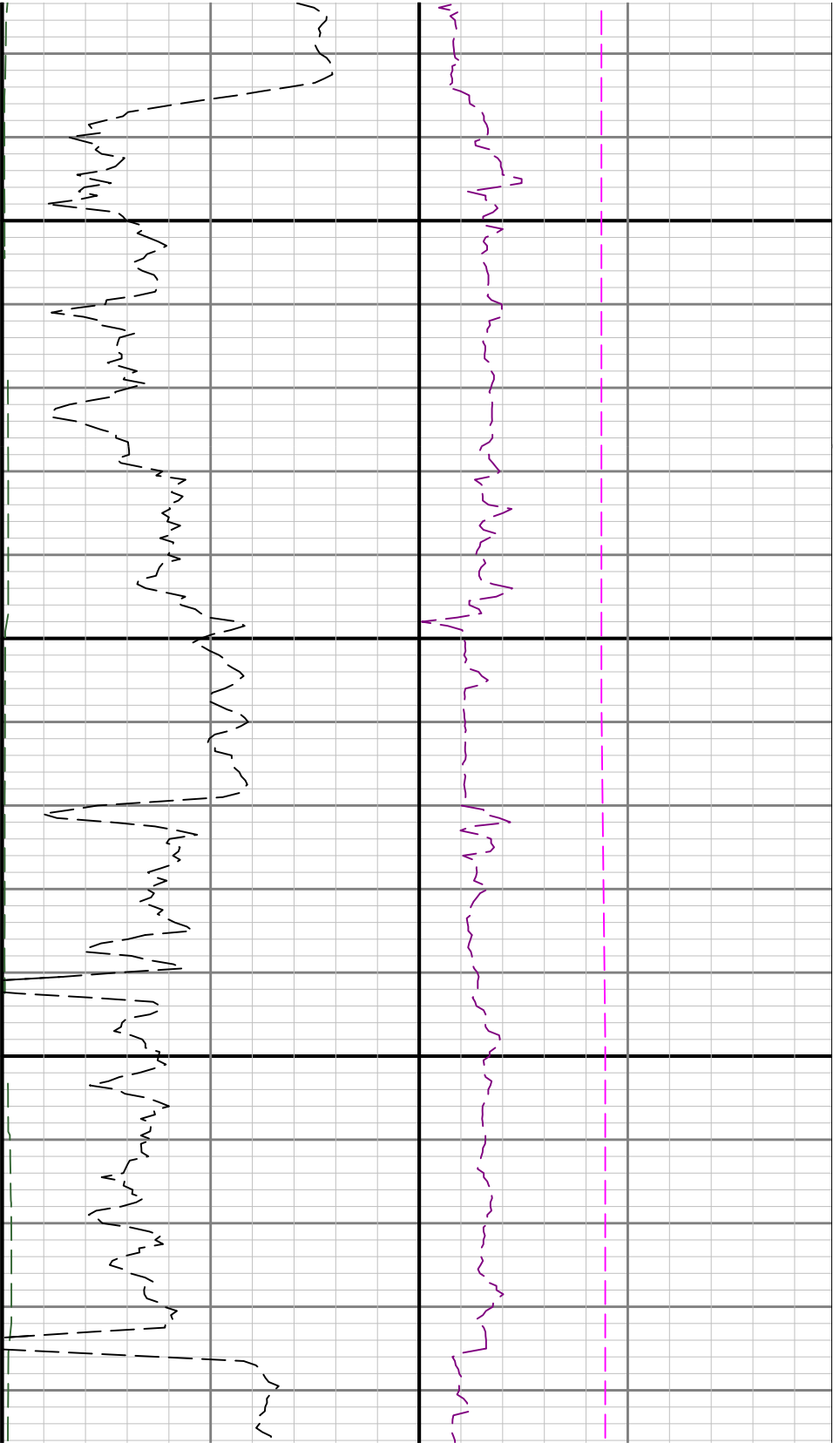

4300

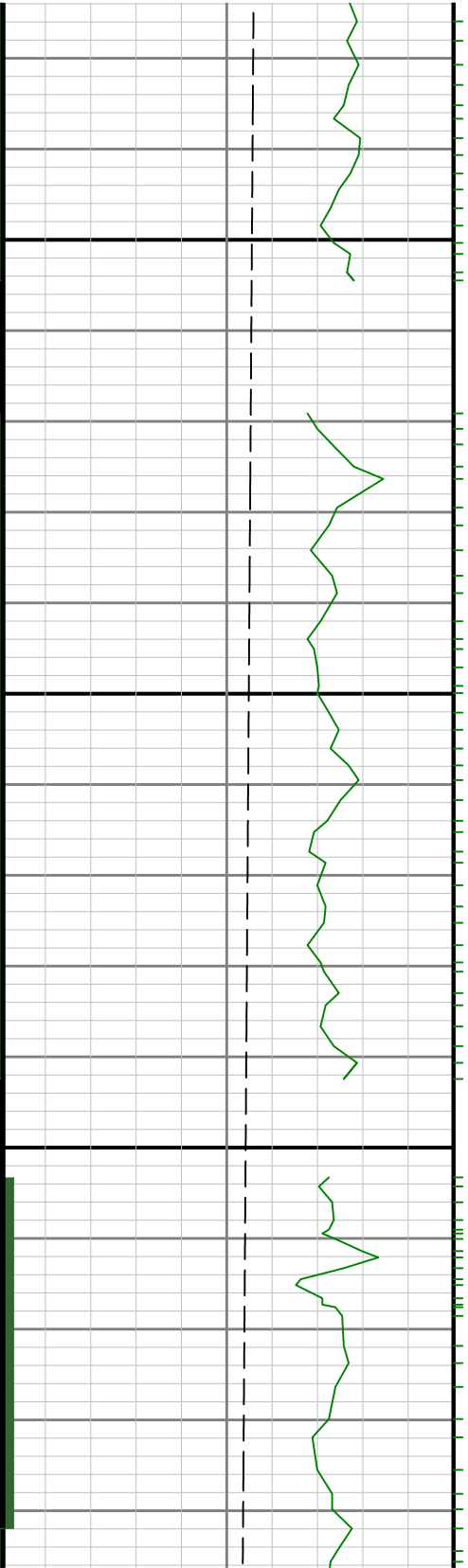

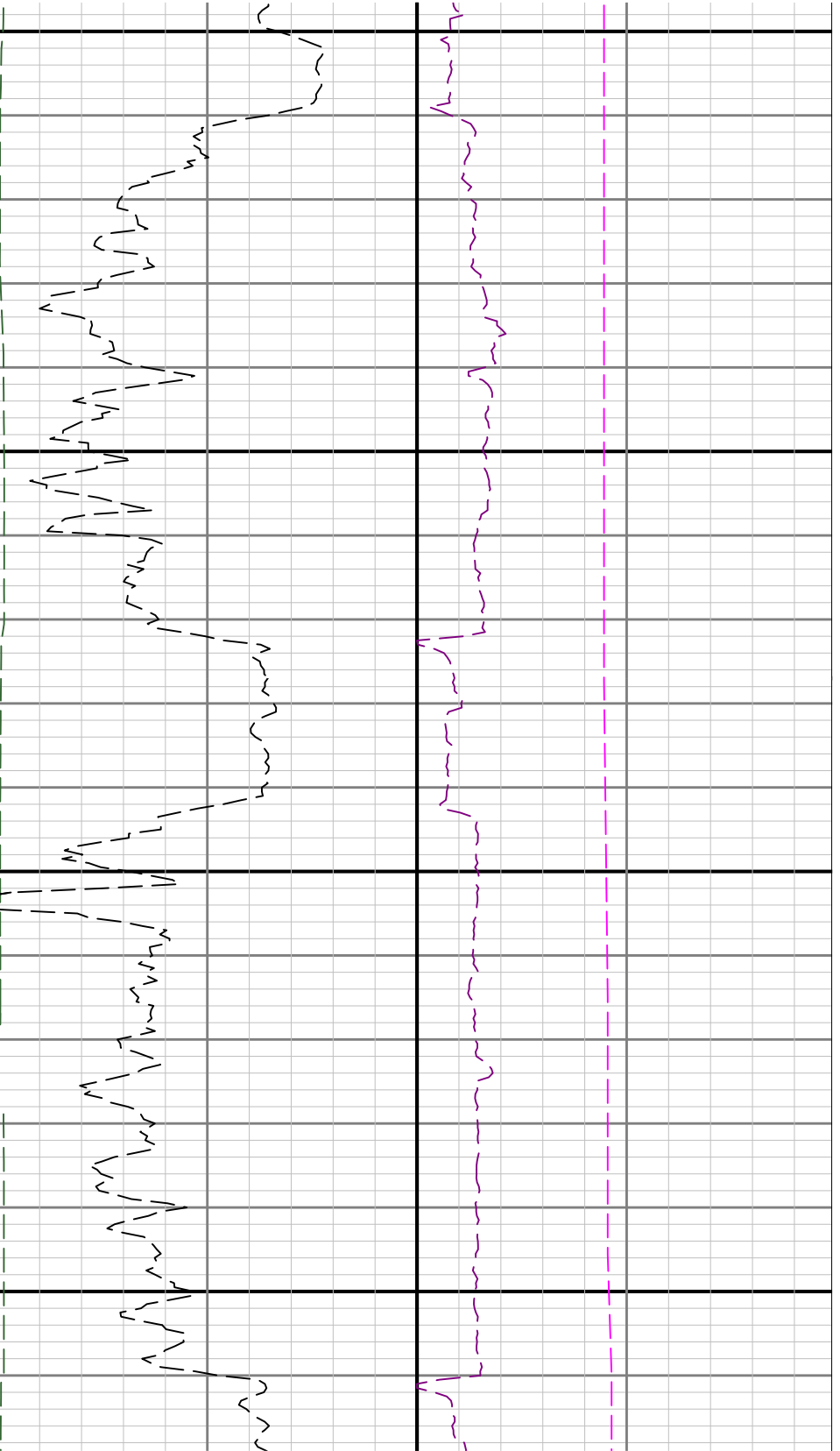

4400

4500

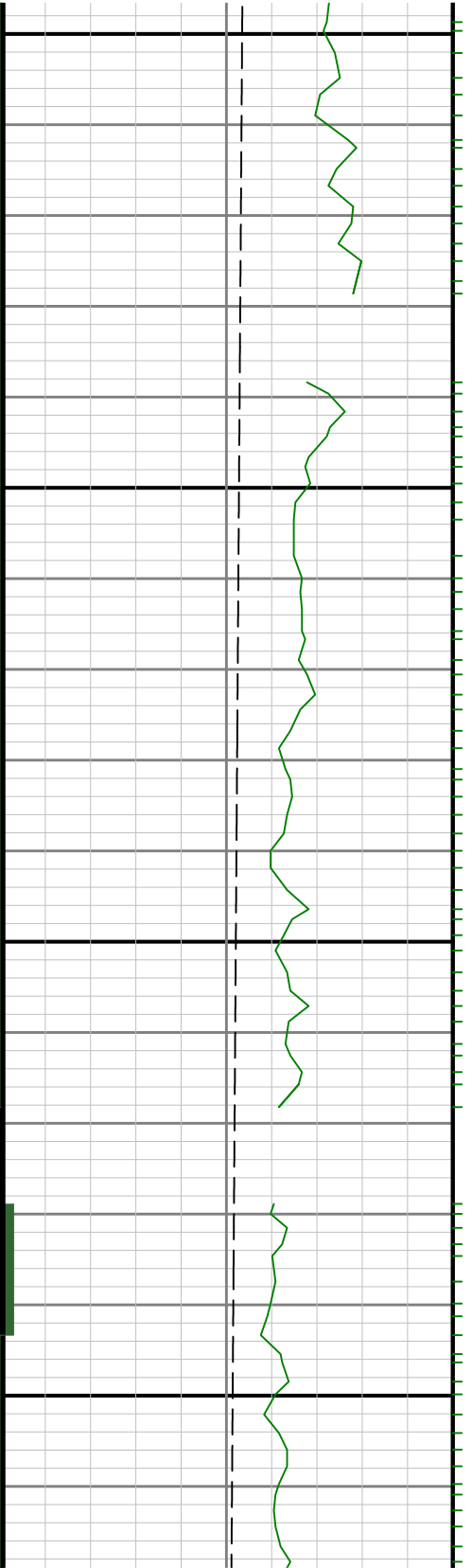

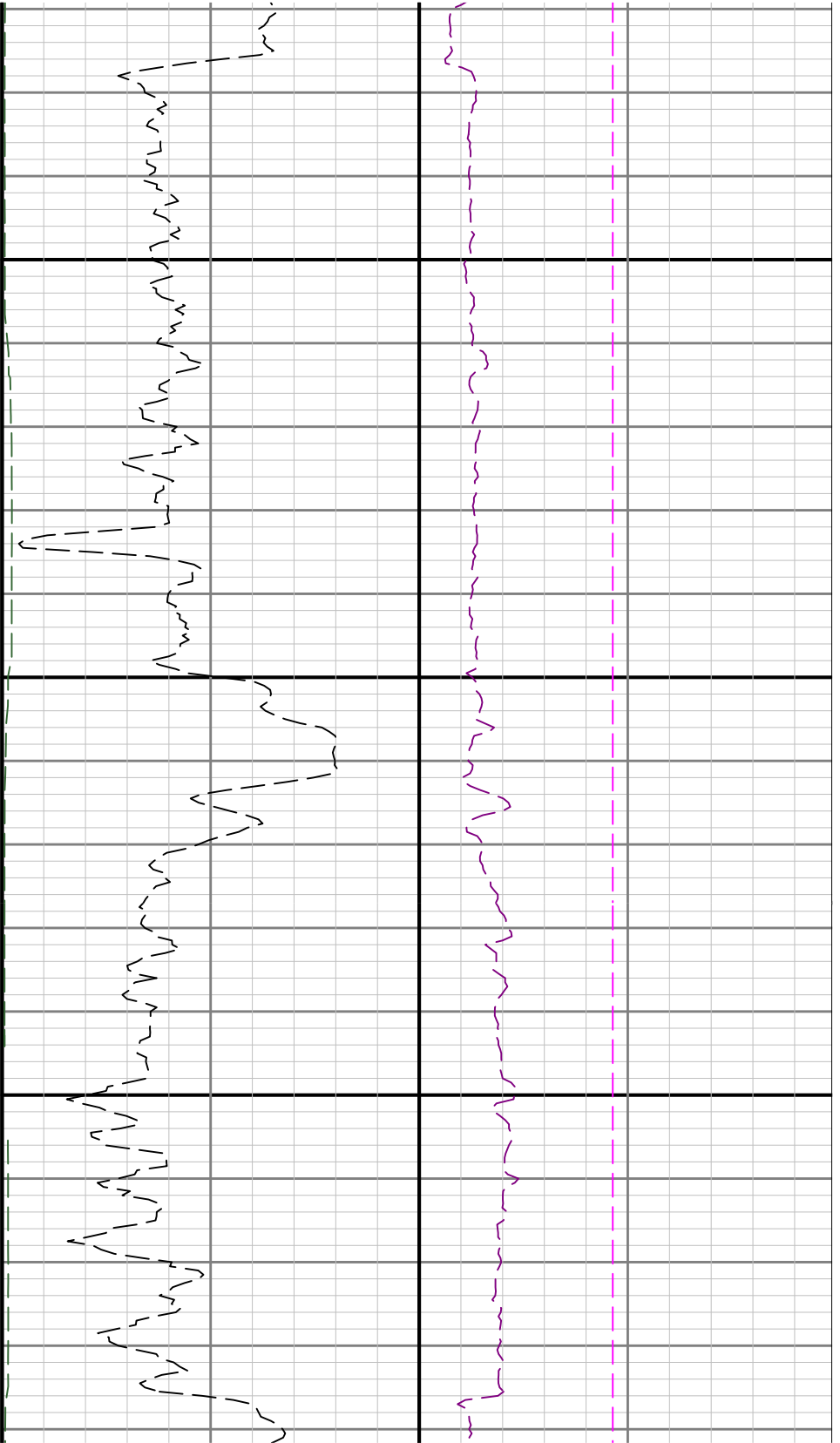

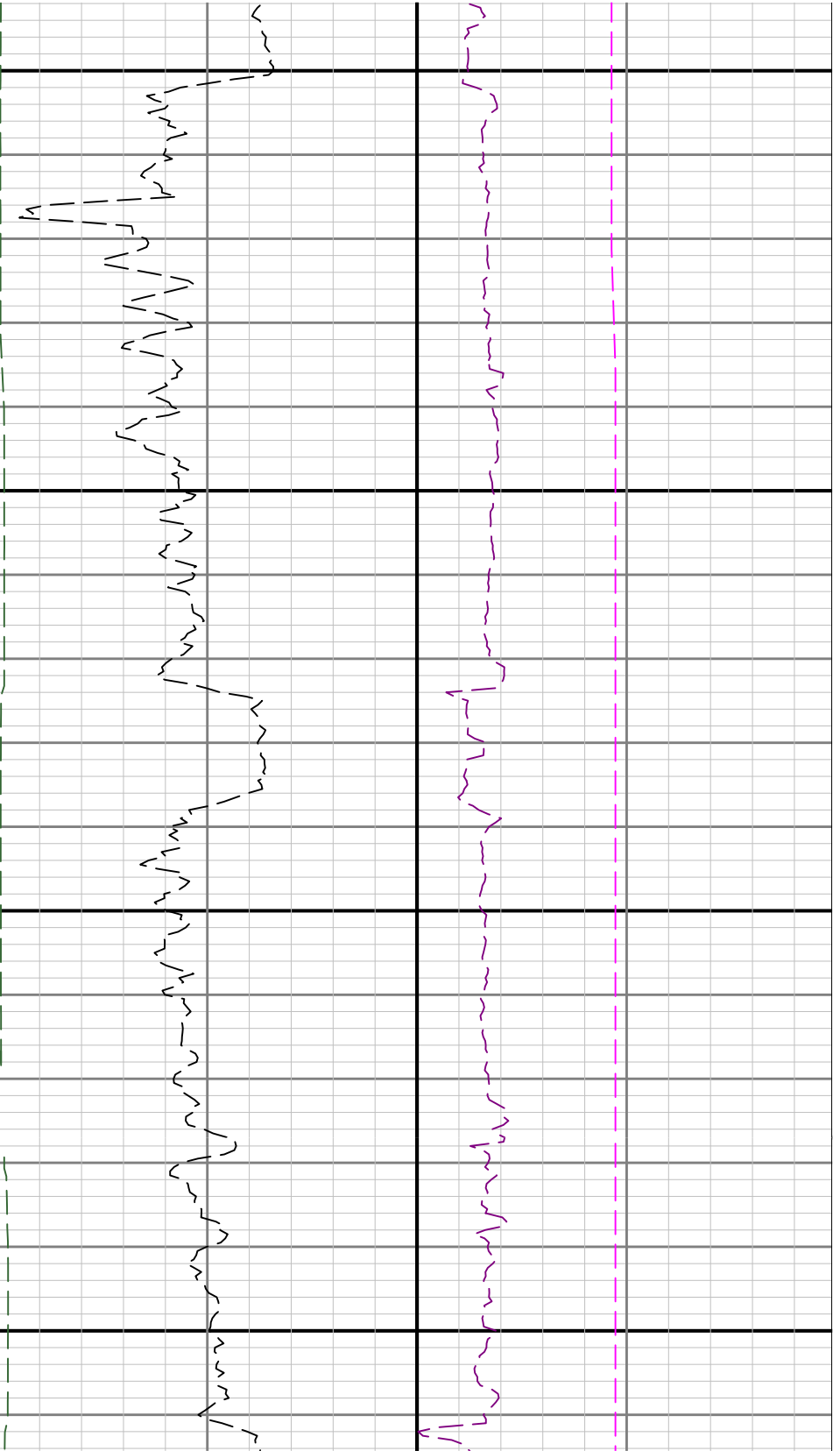

4800

4900

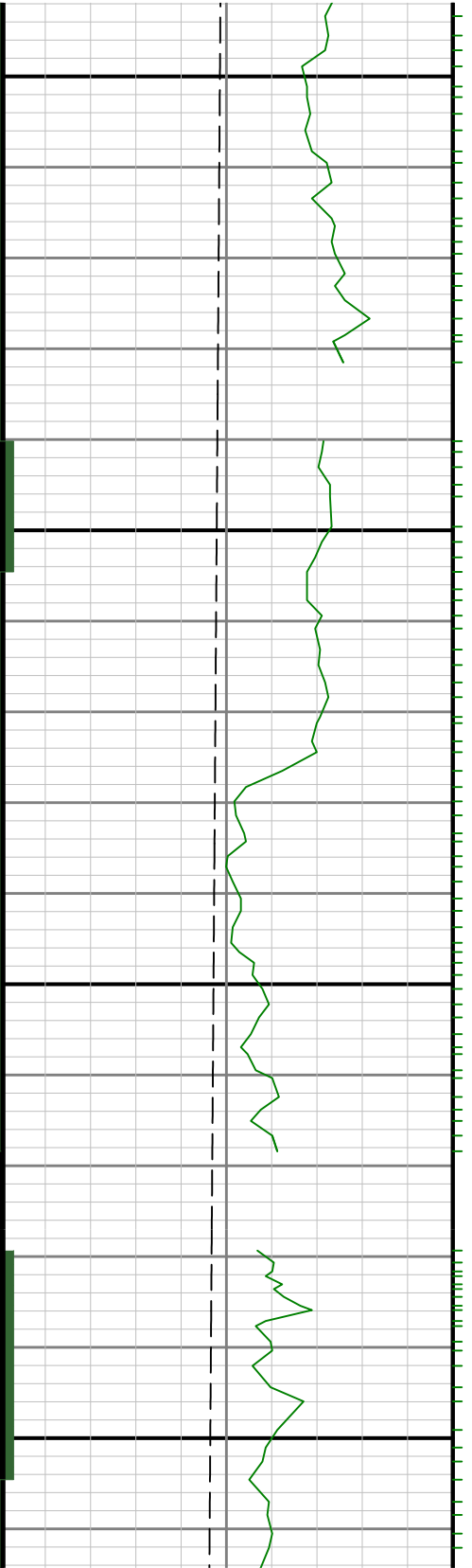

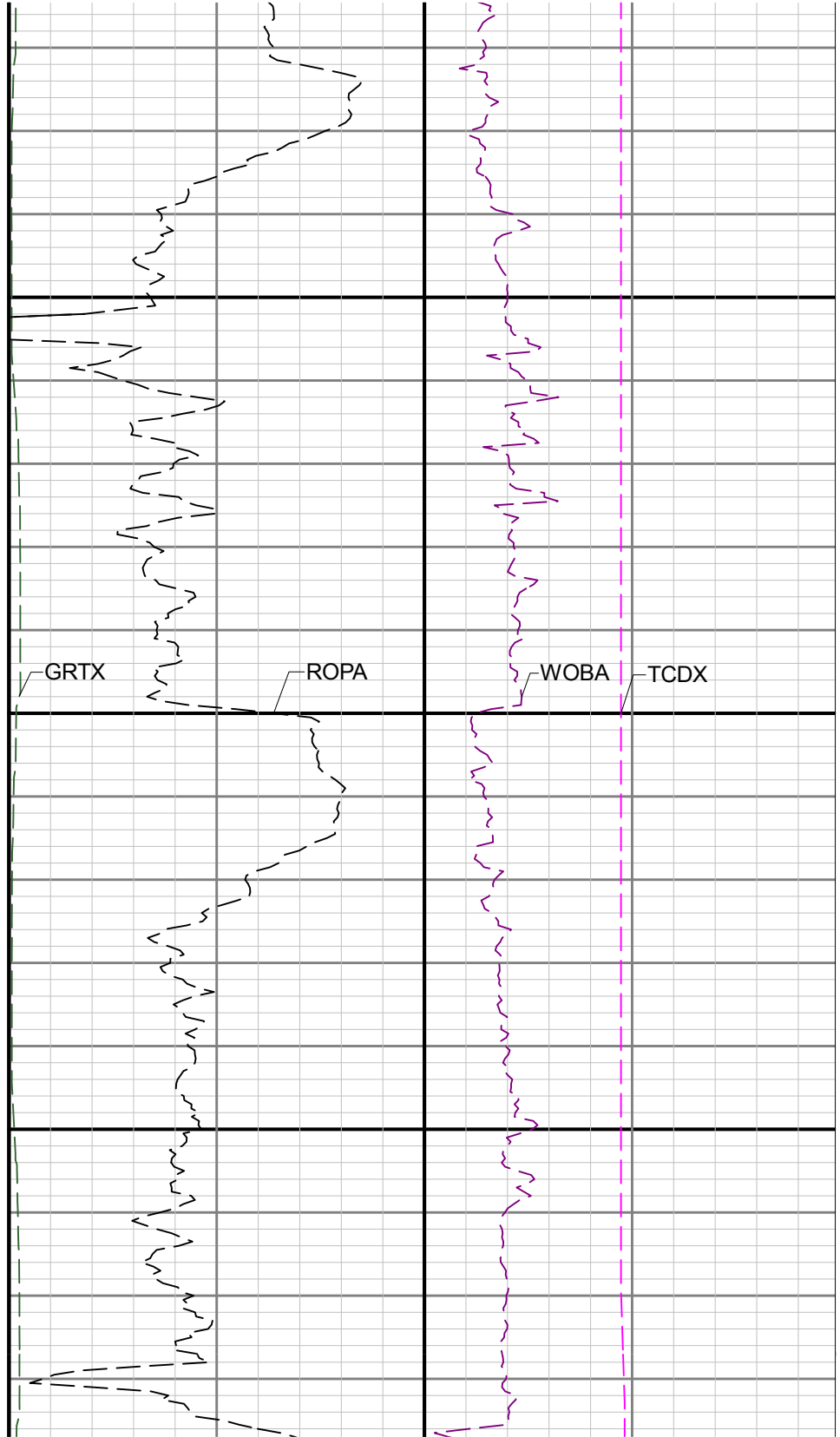
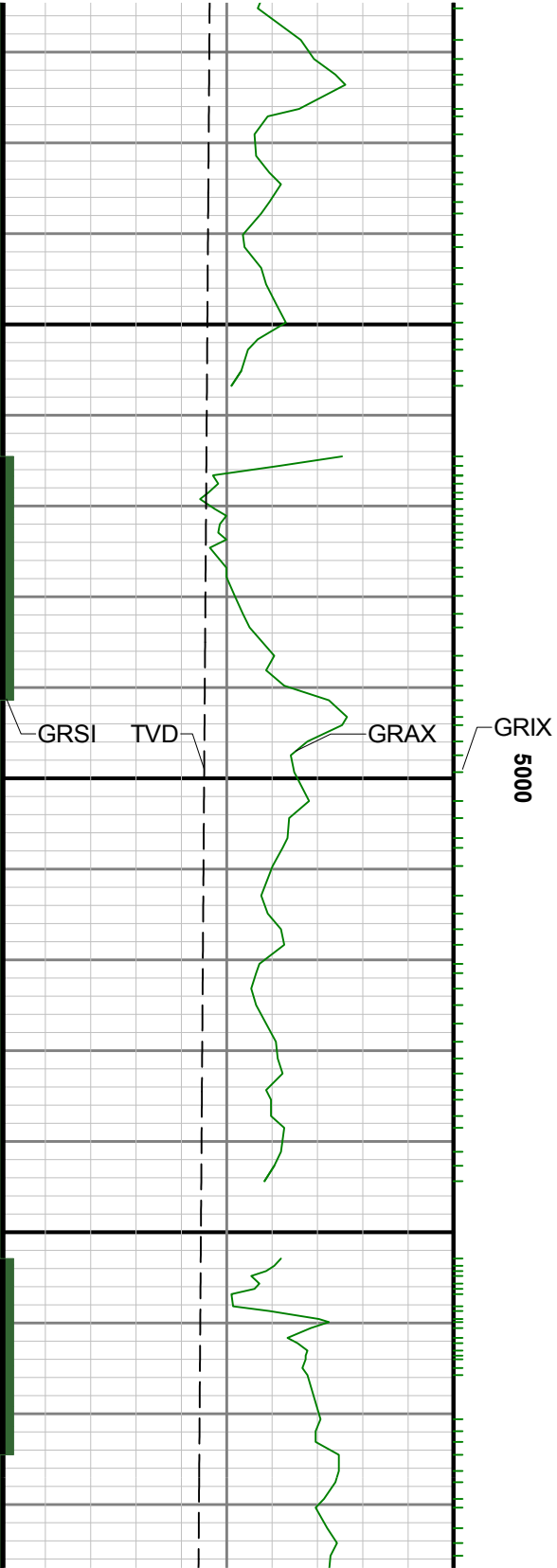

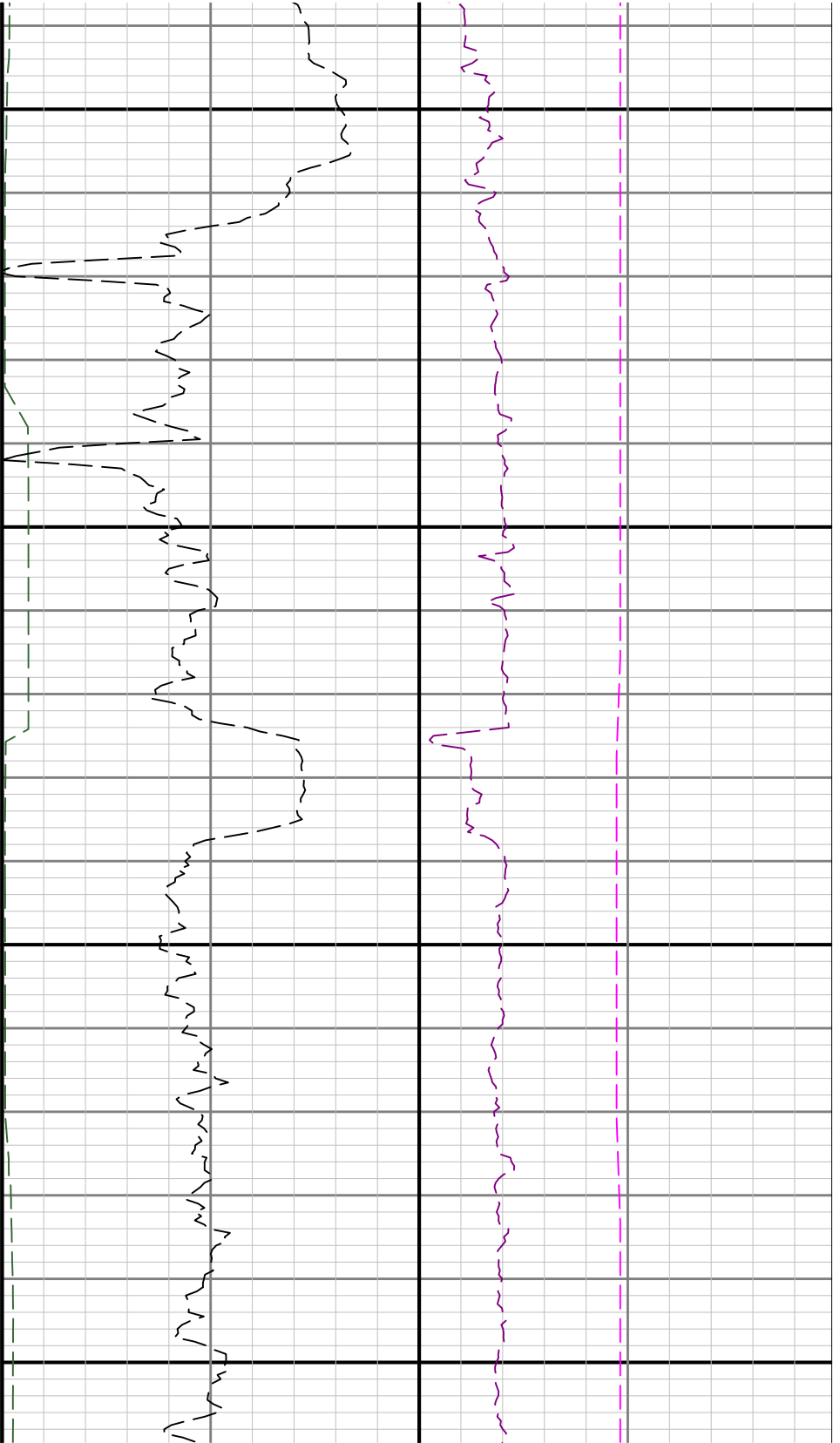

5100

5200

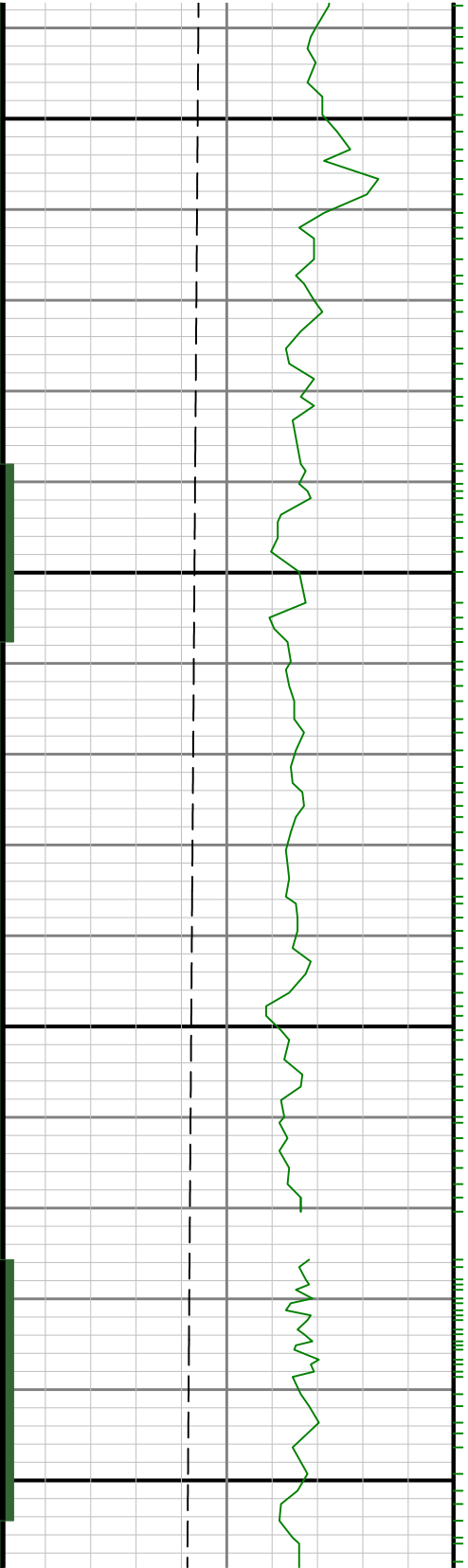

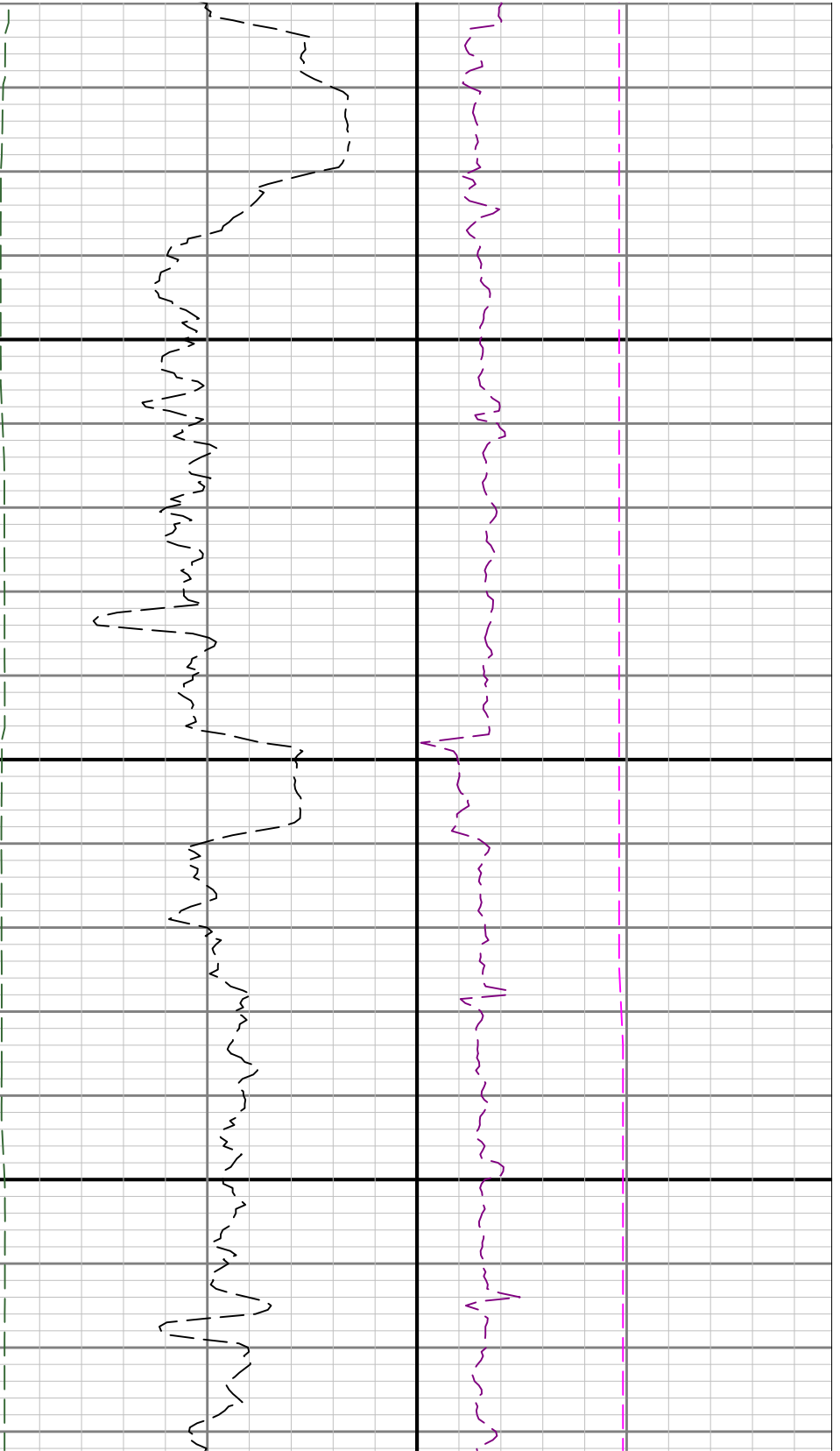

5300

5400

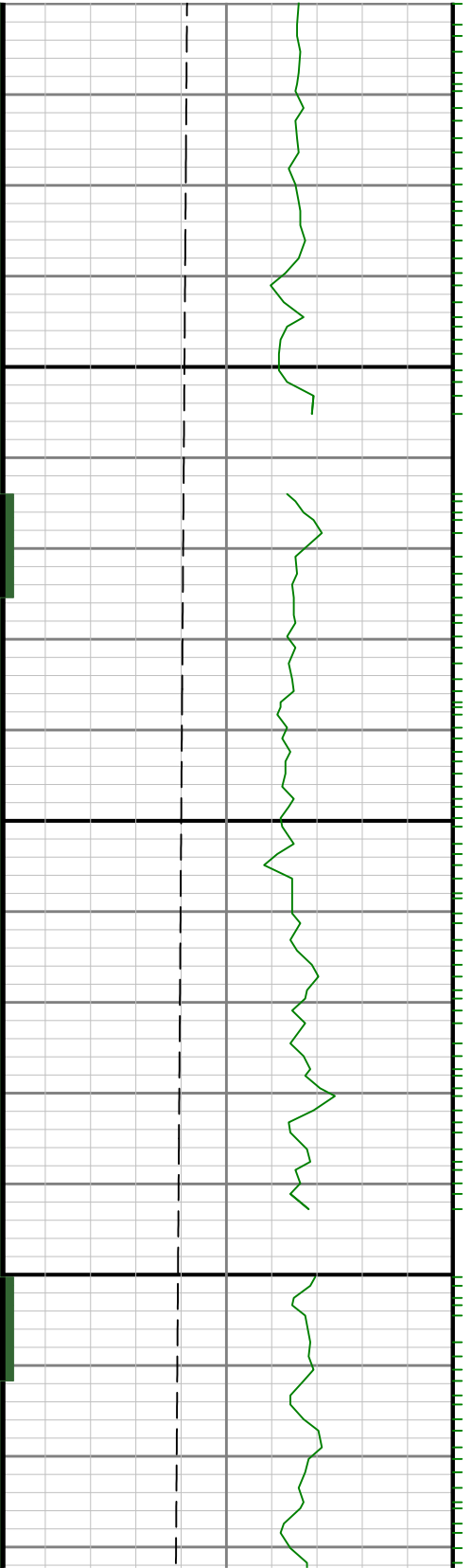

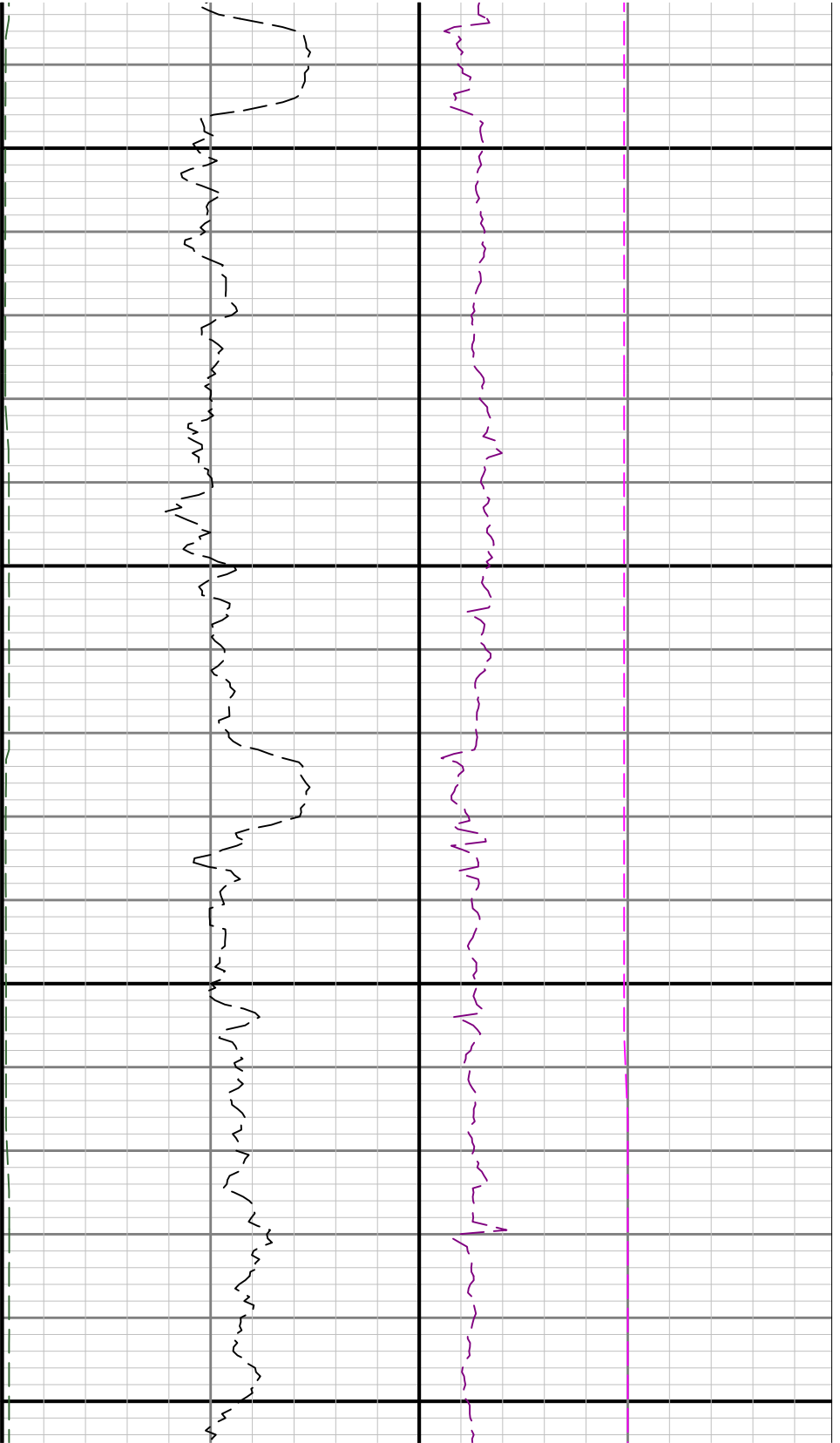

5500

5600

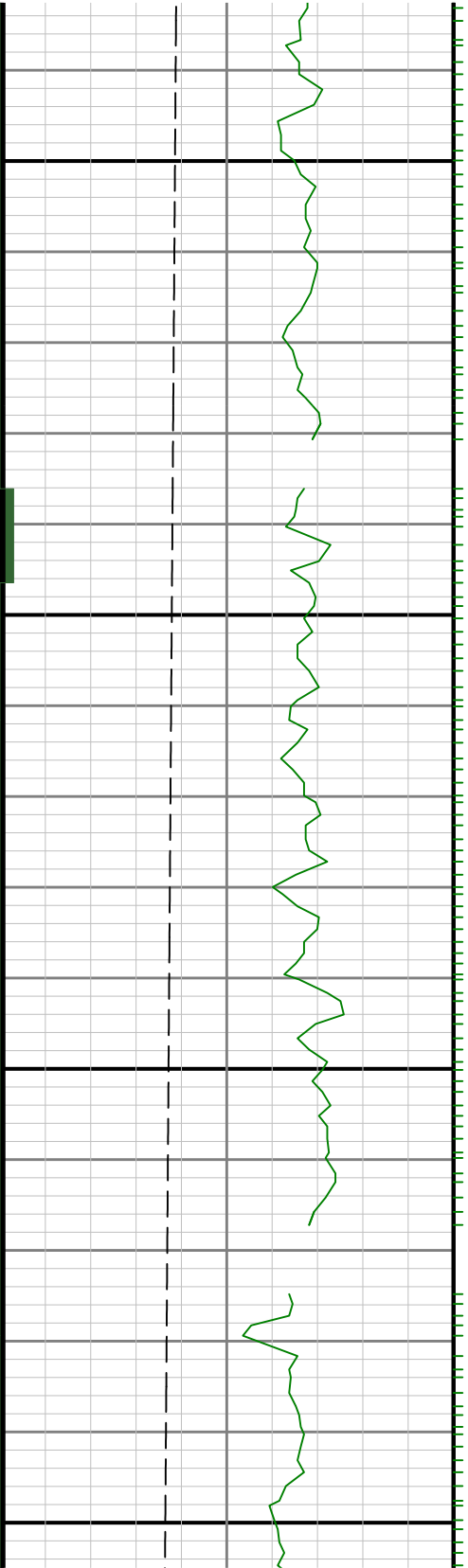

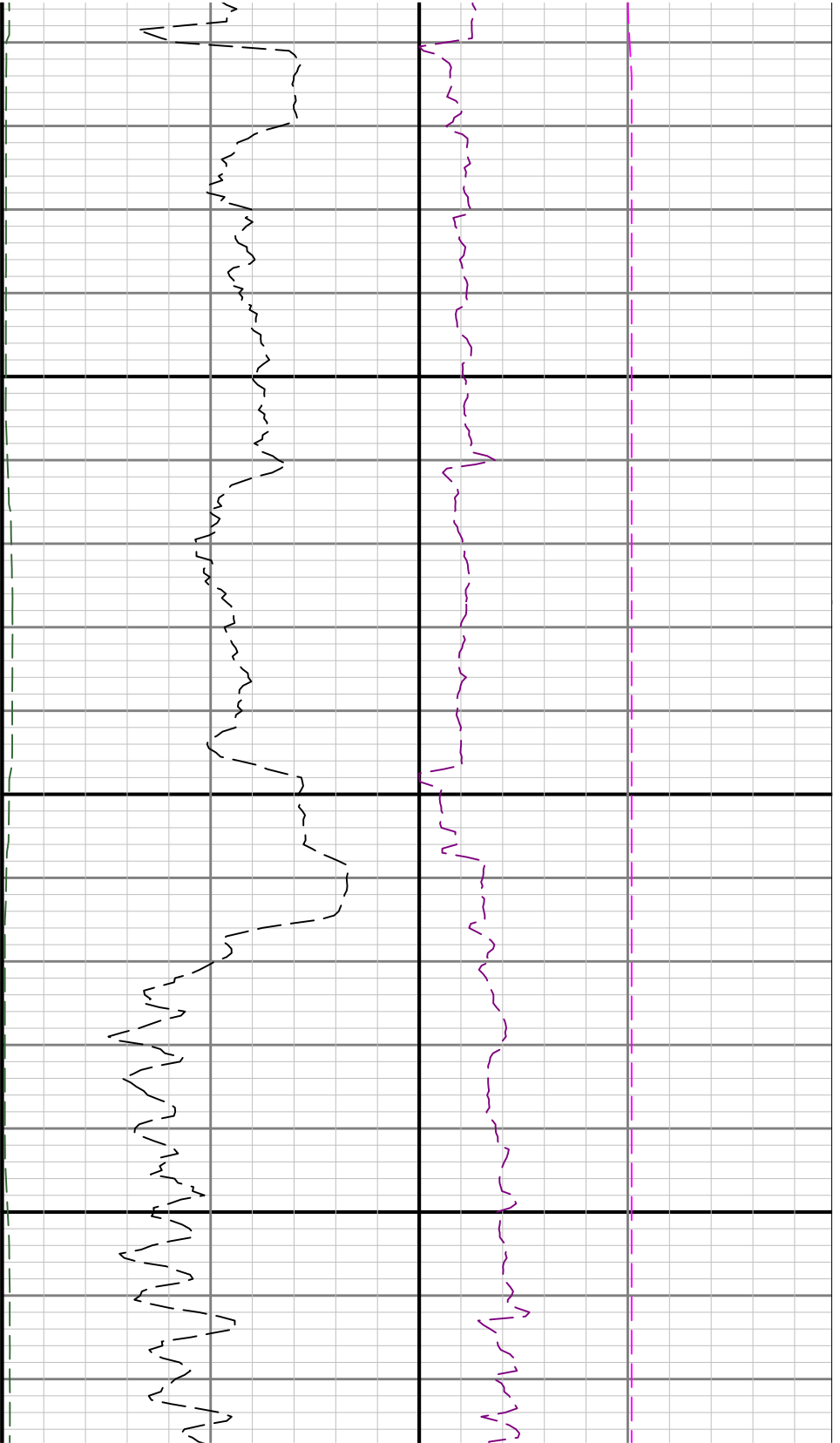

5700

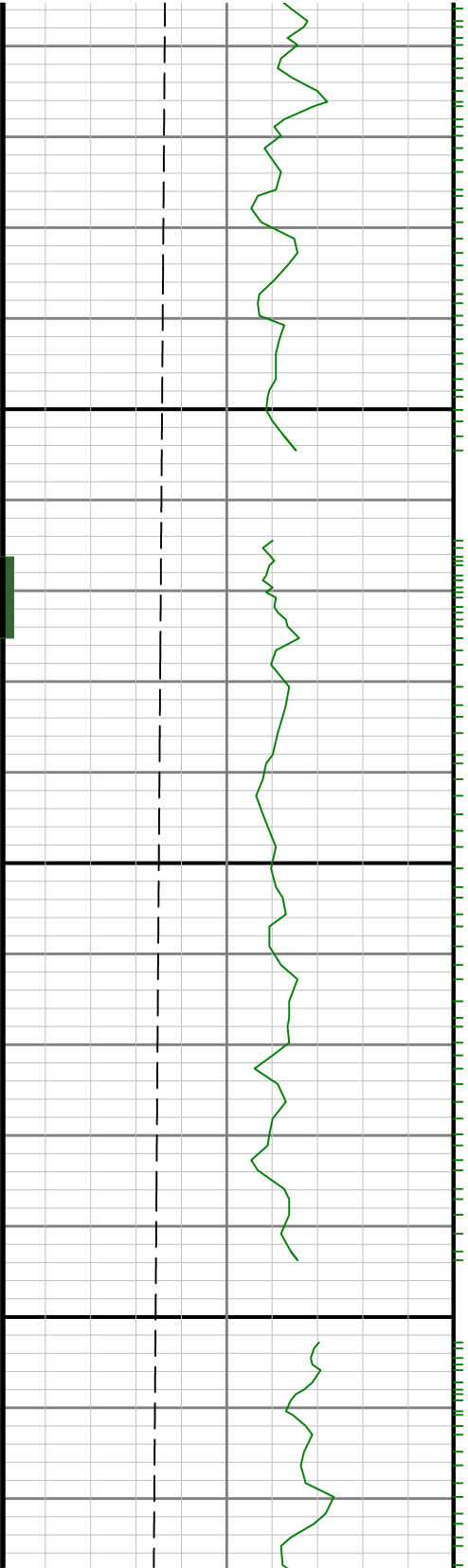

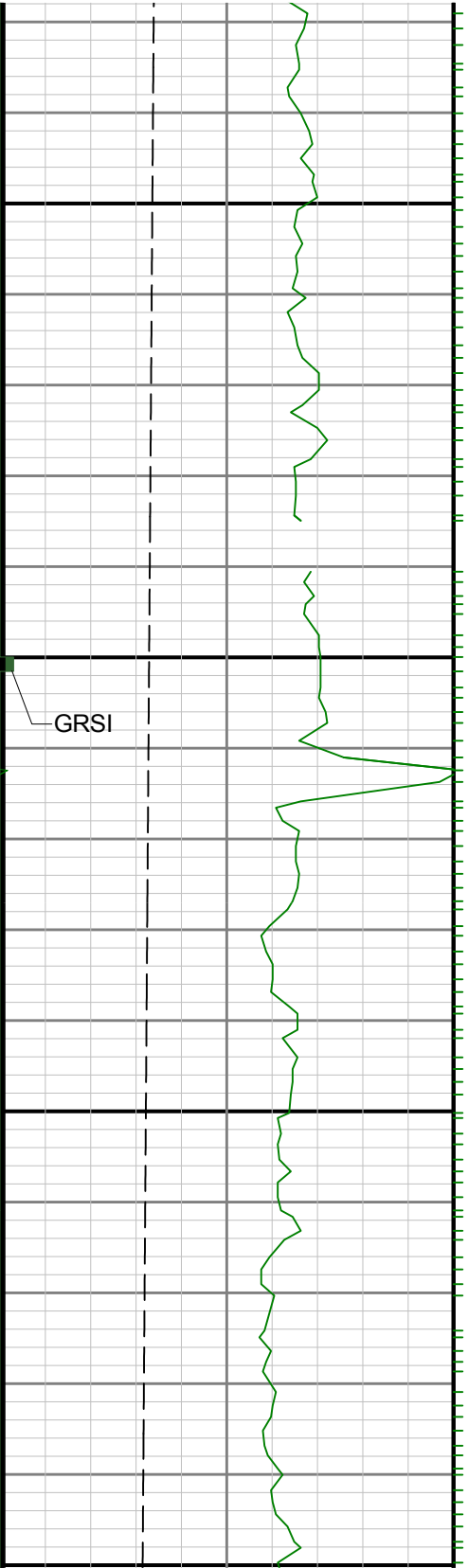

5800

5900

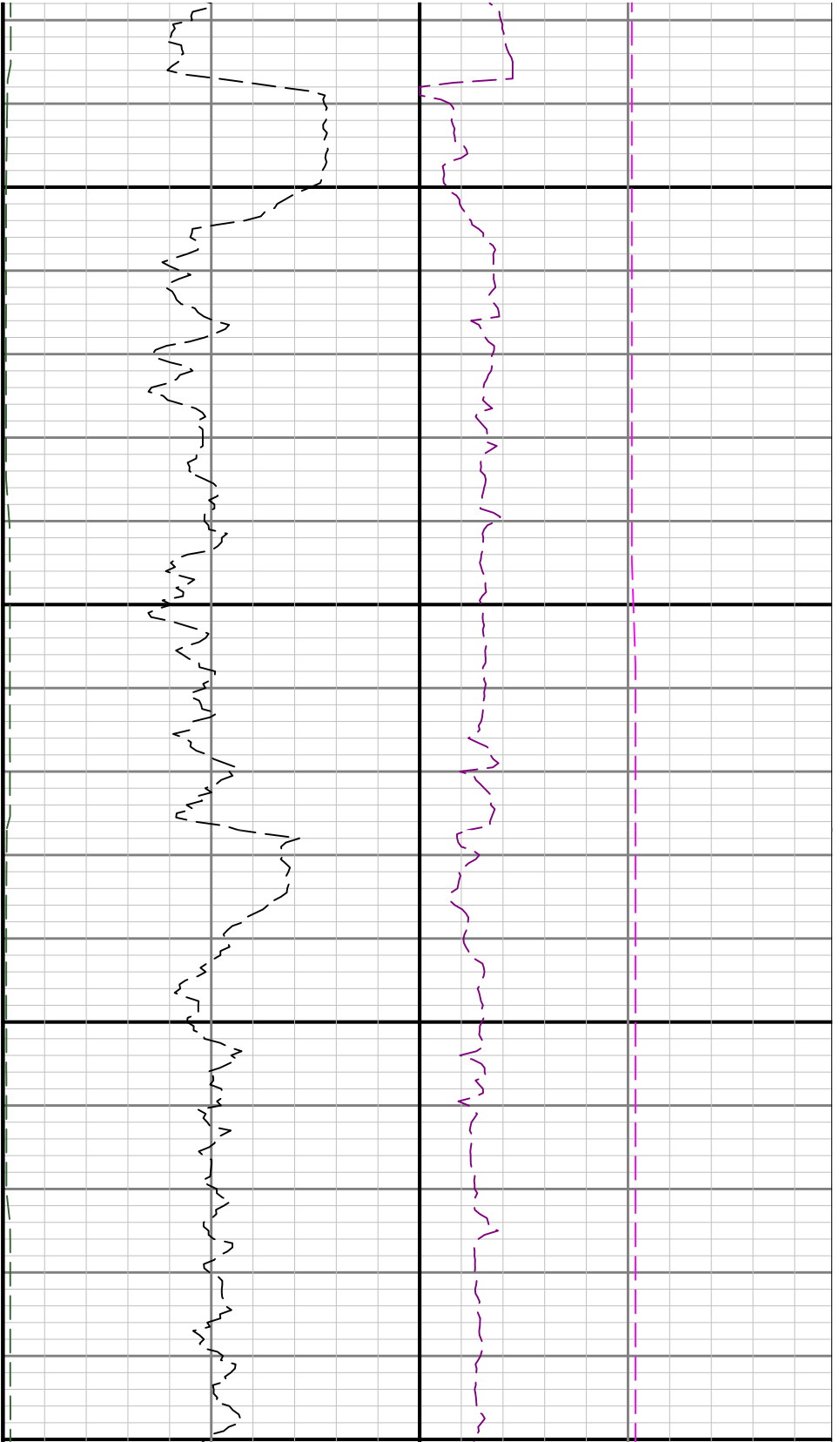

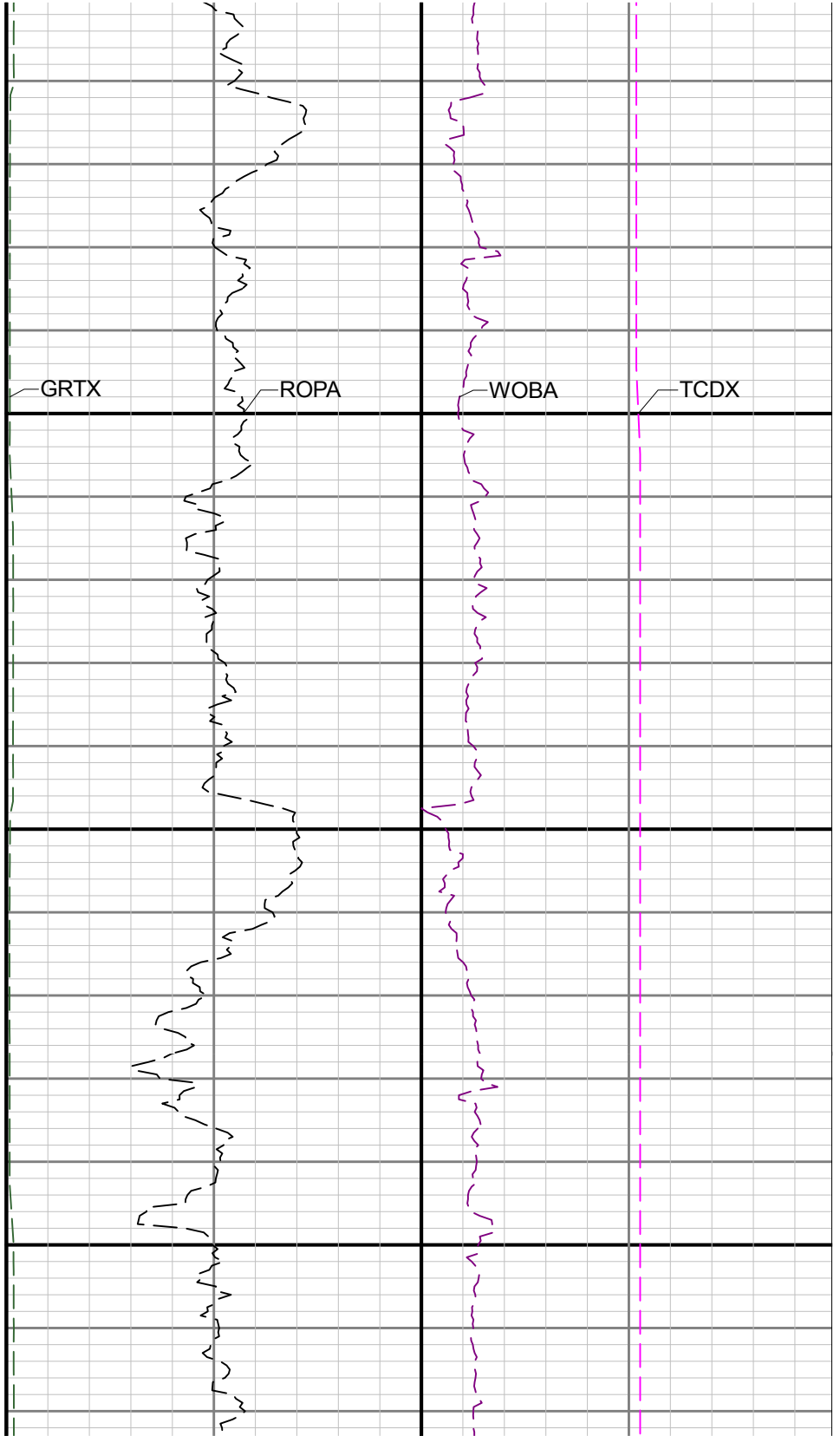
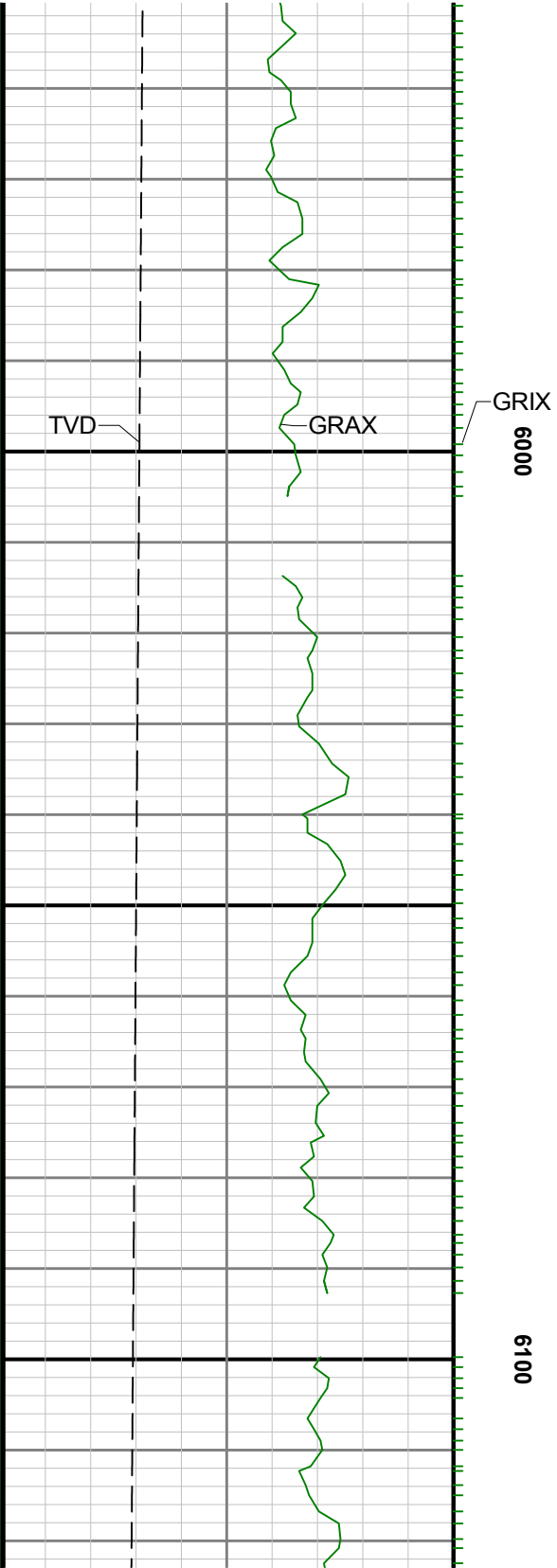

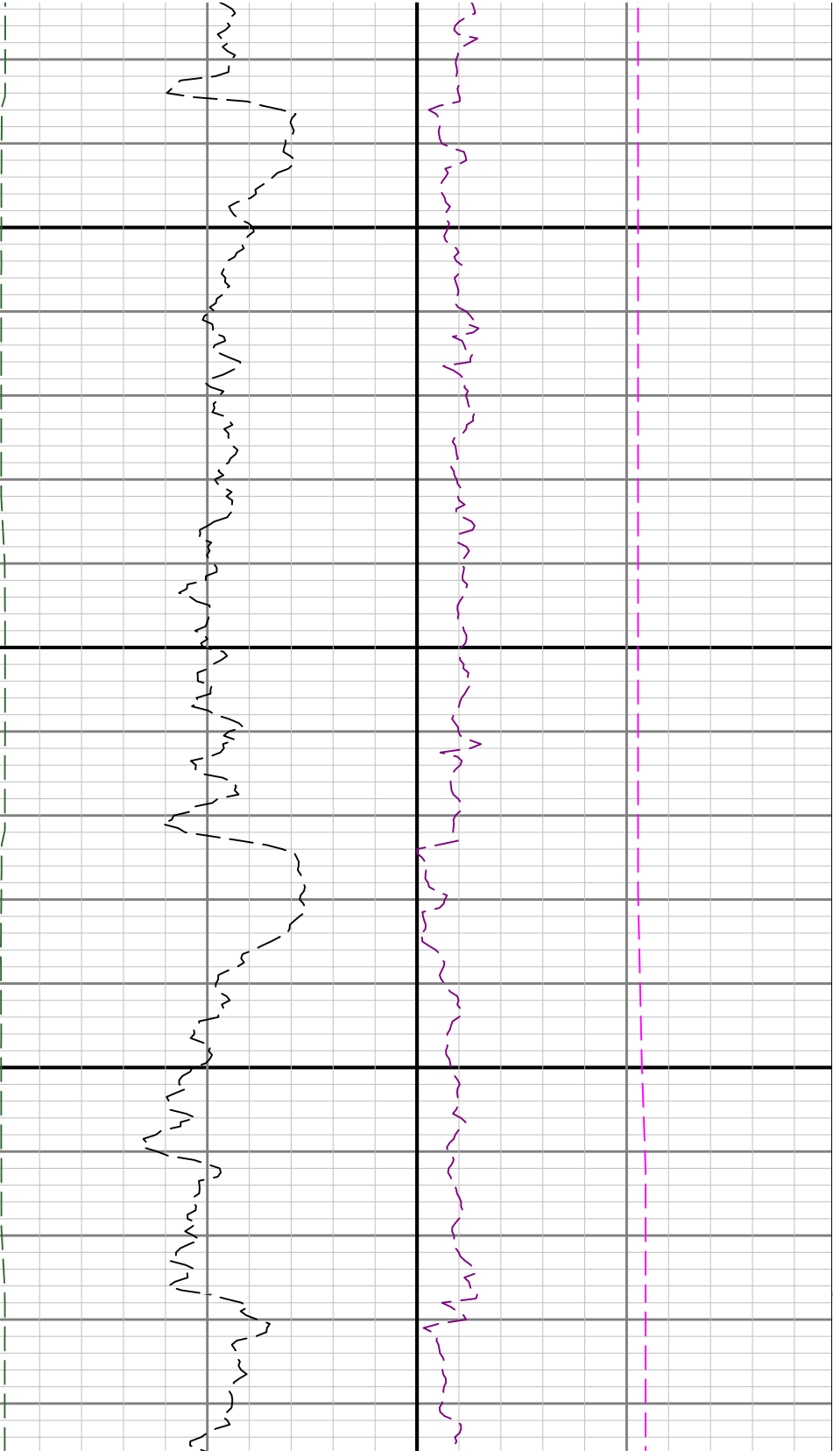

6200

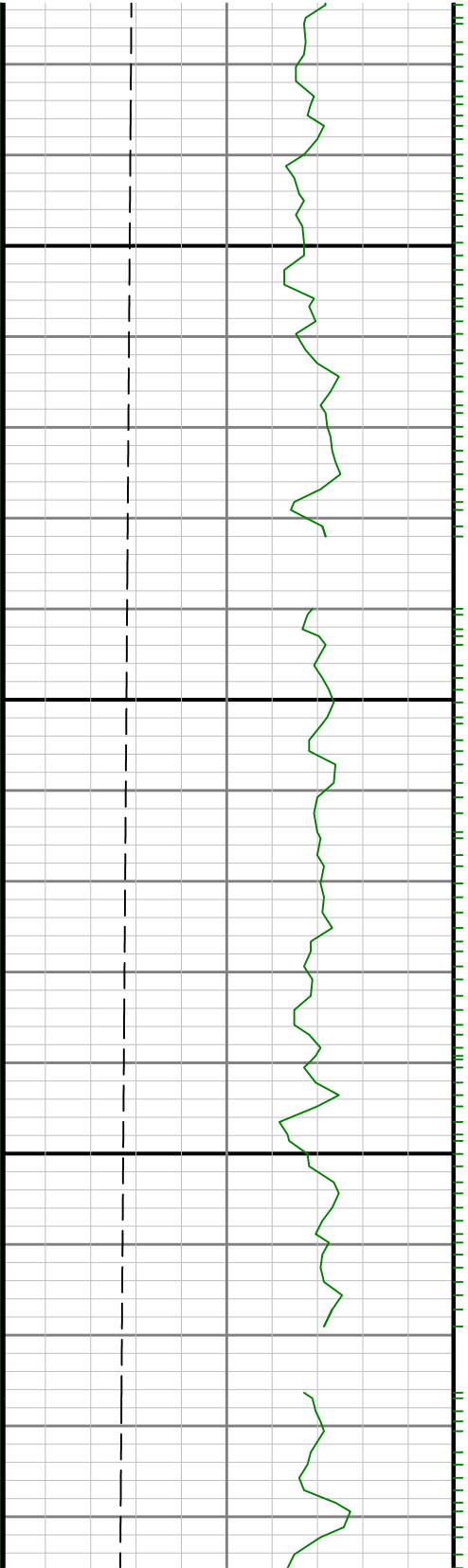

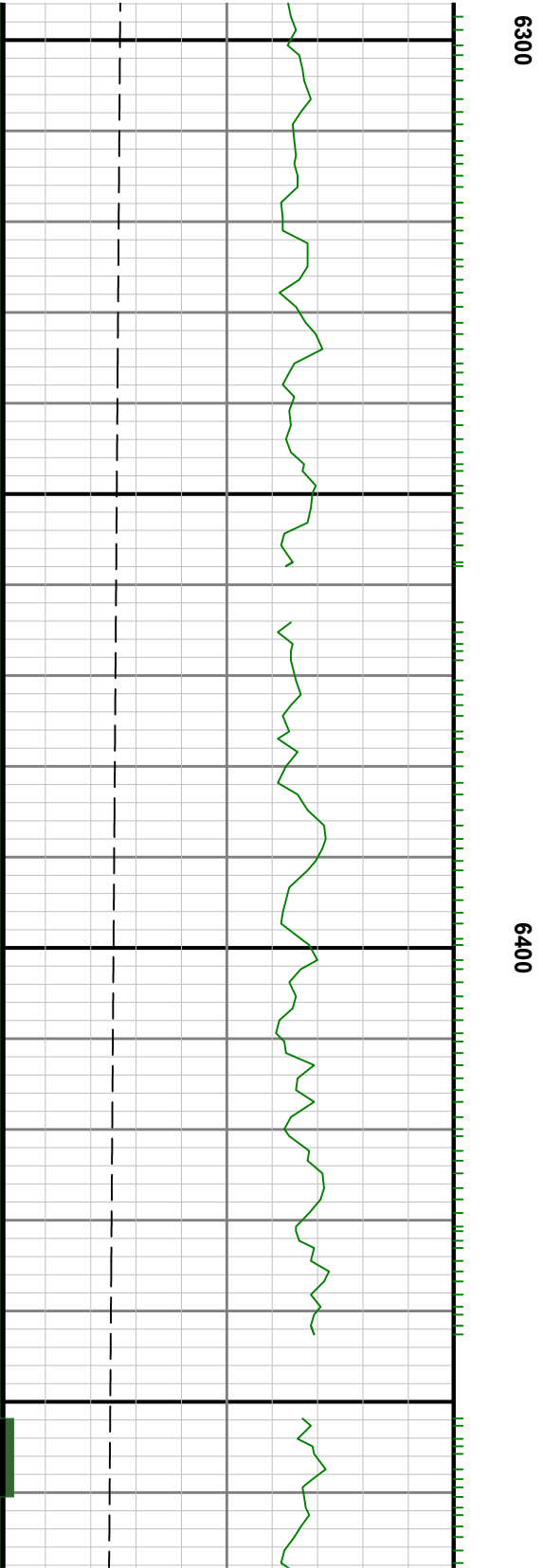
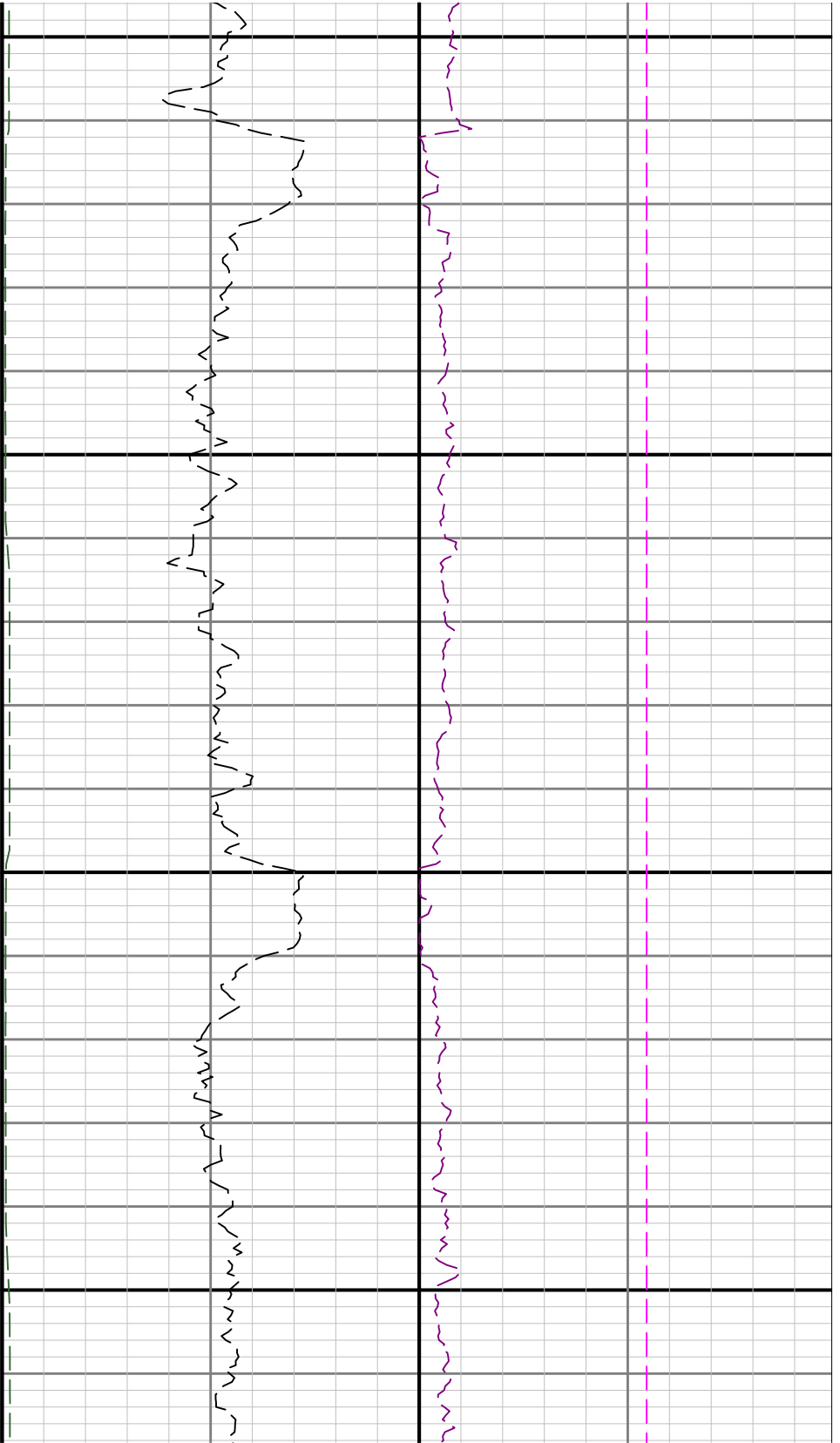

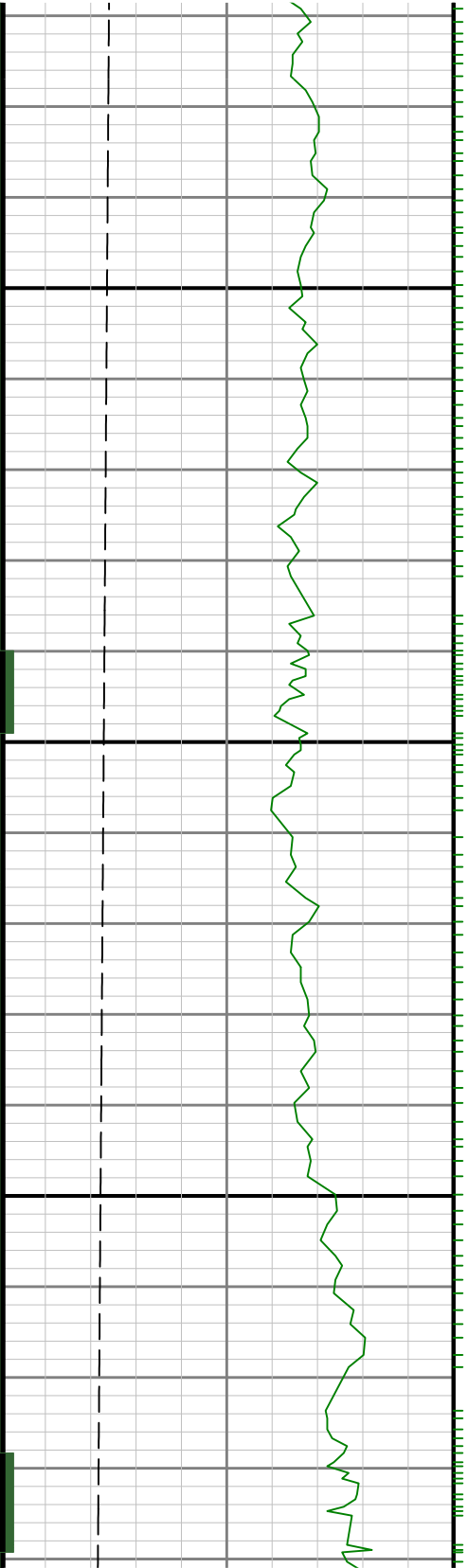

6500

6600

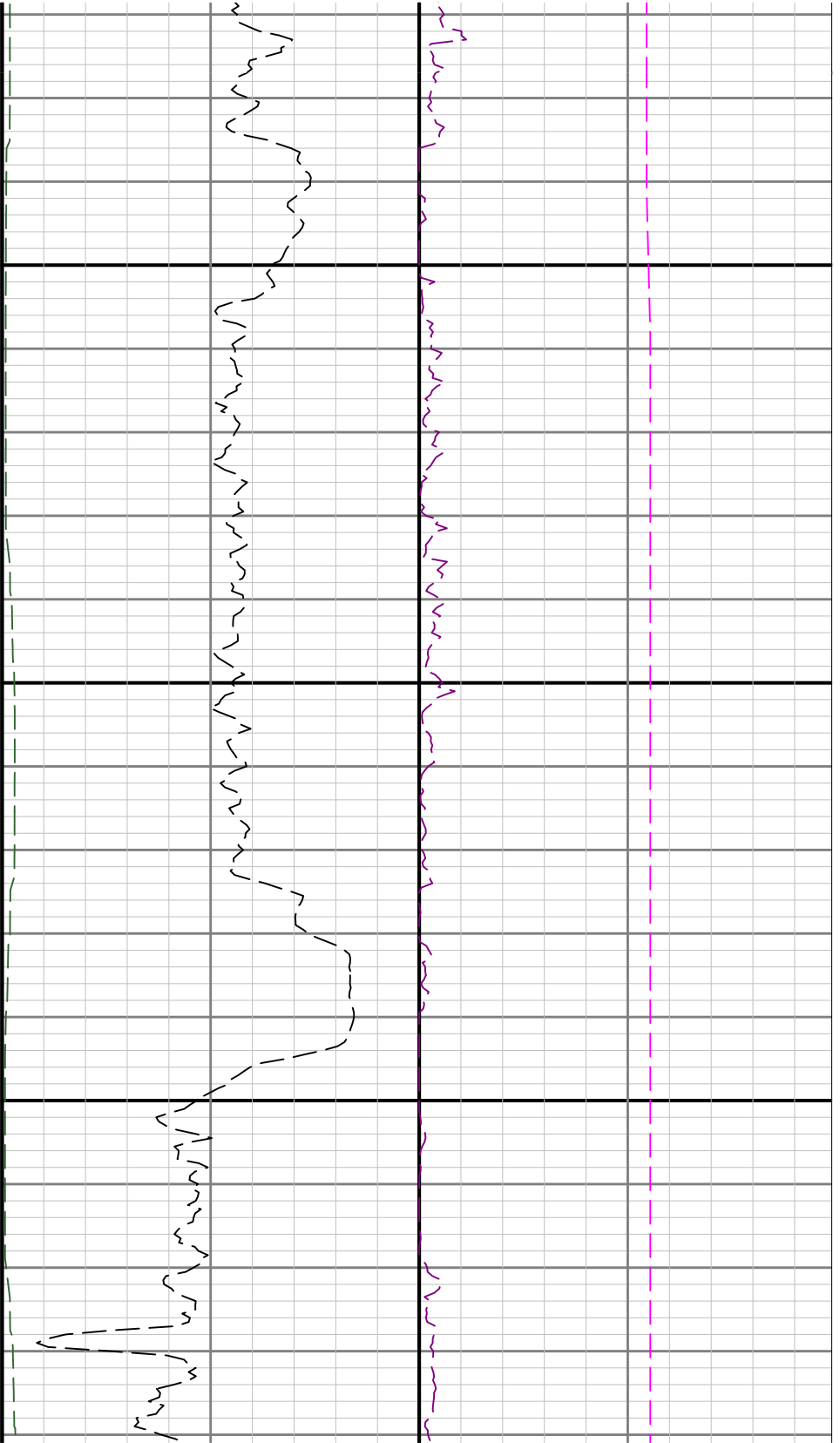

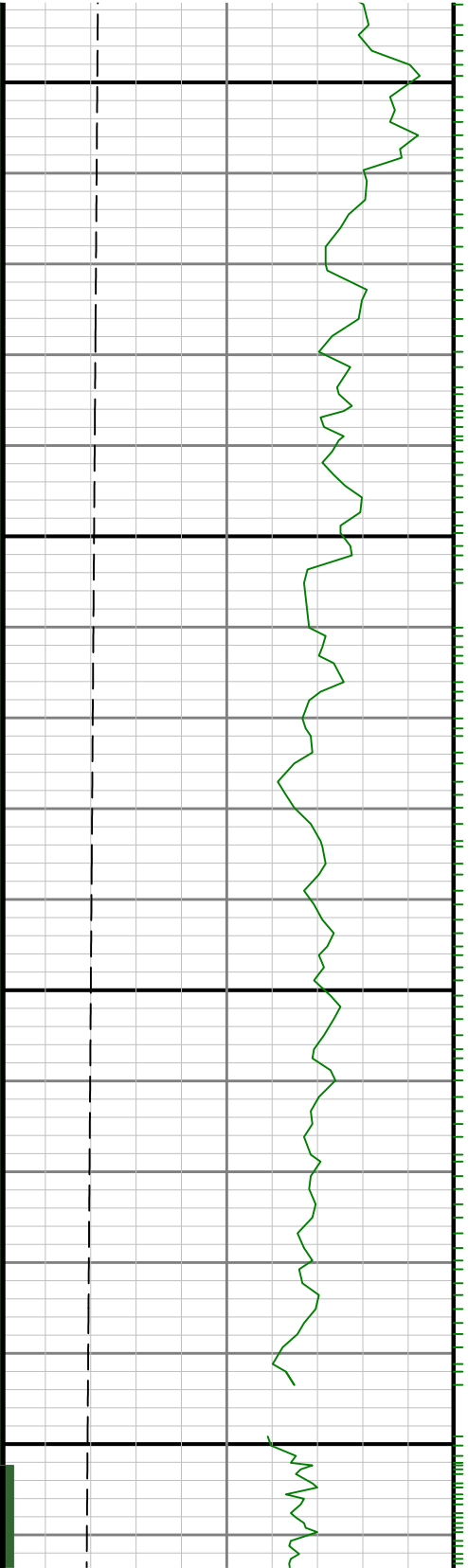

6700

6800

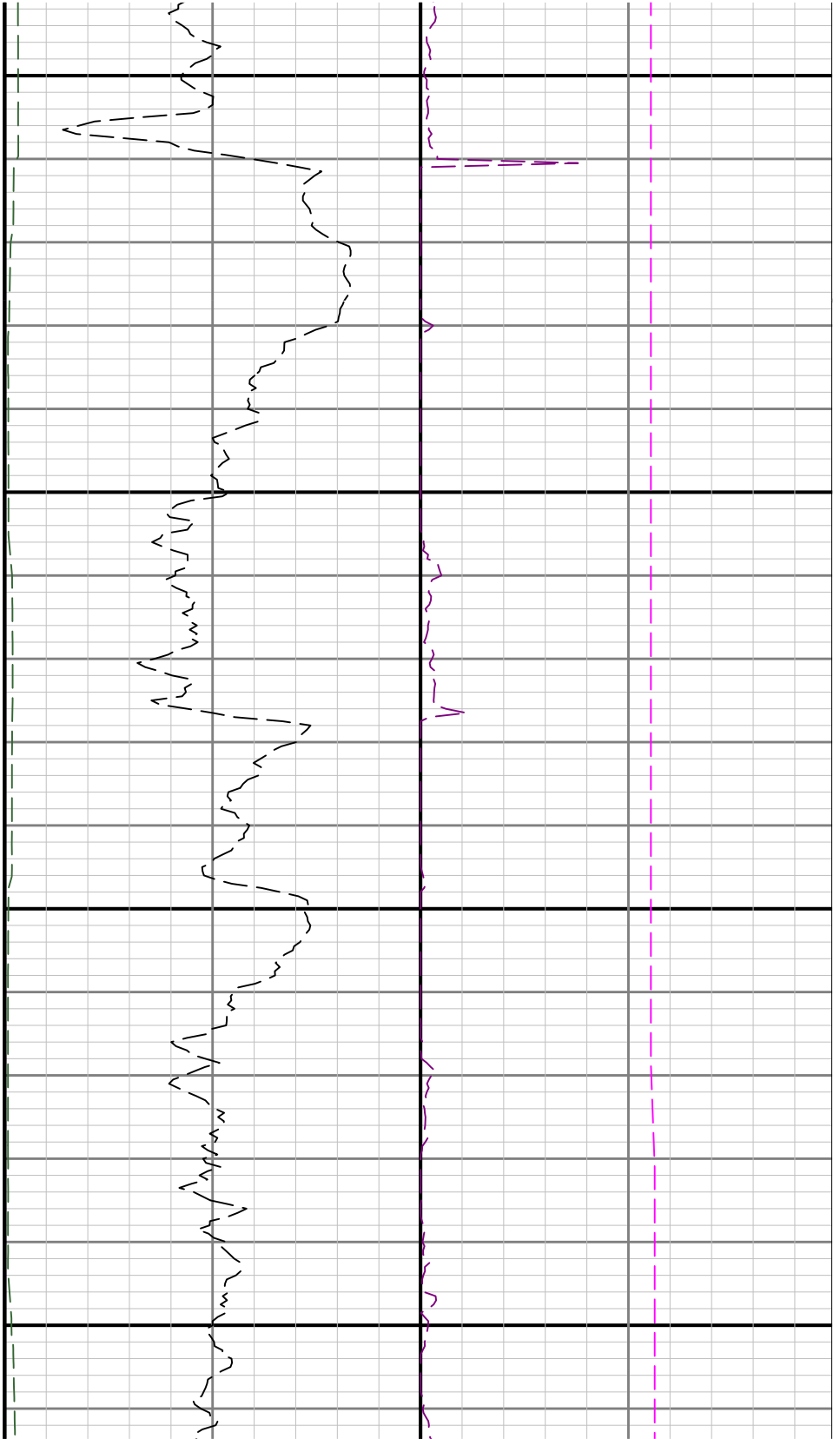

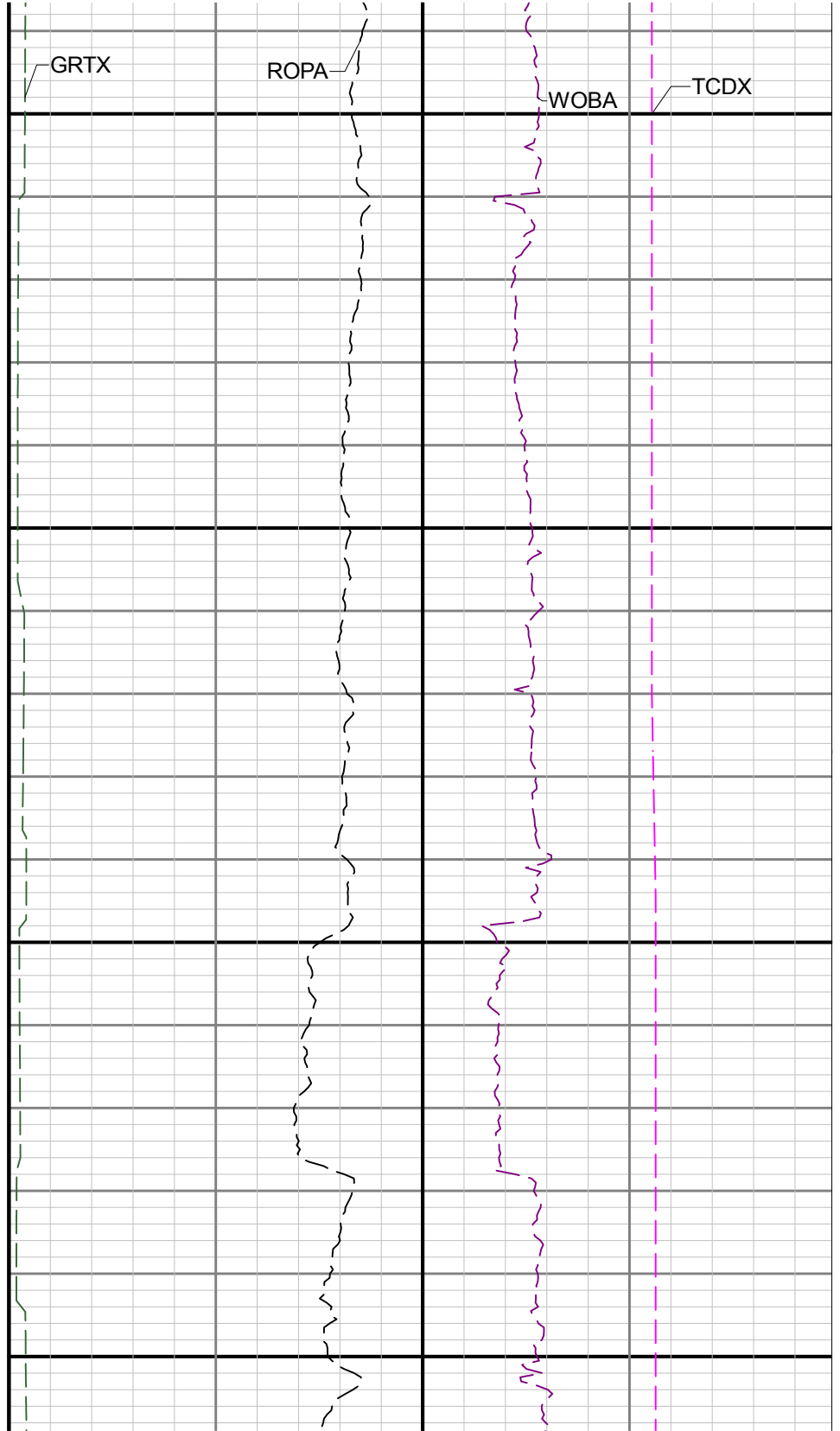
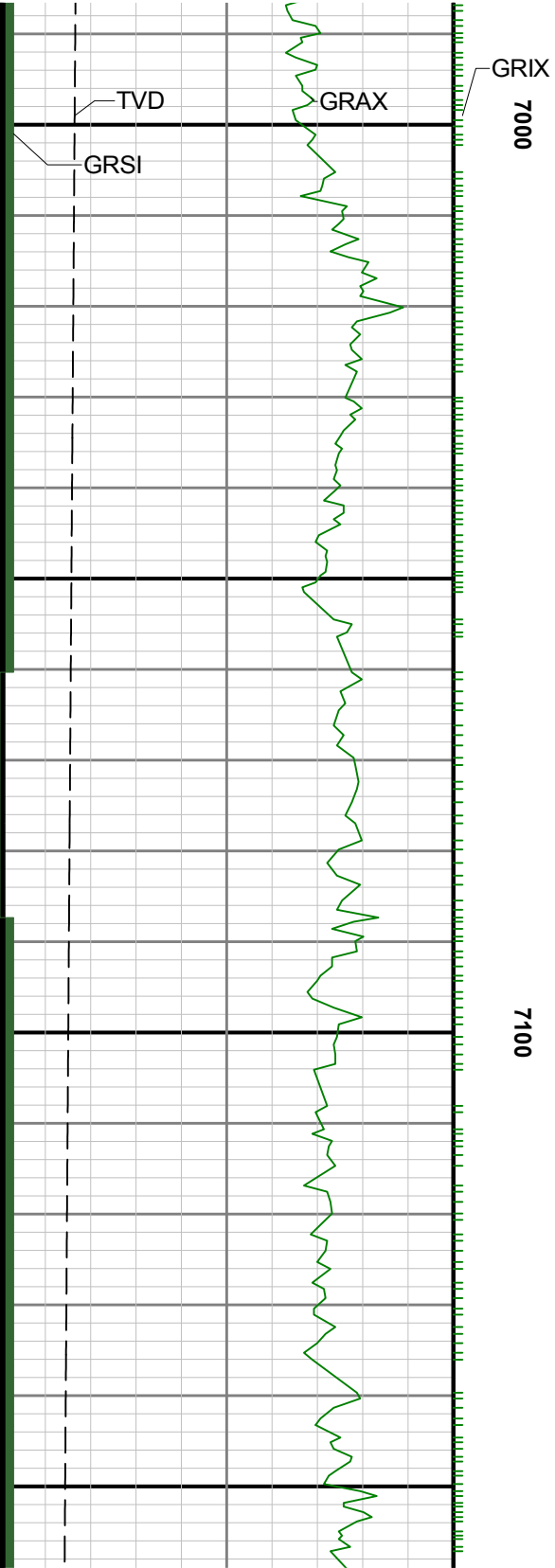

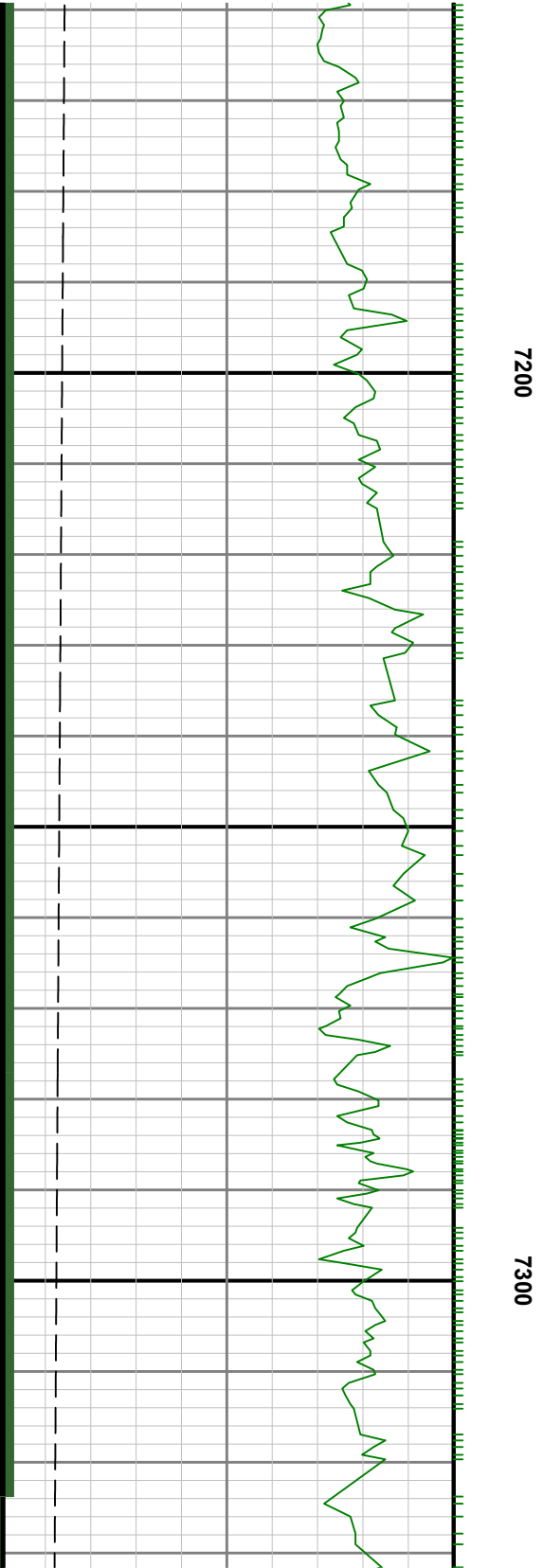
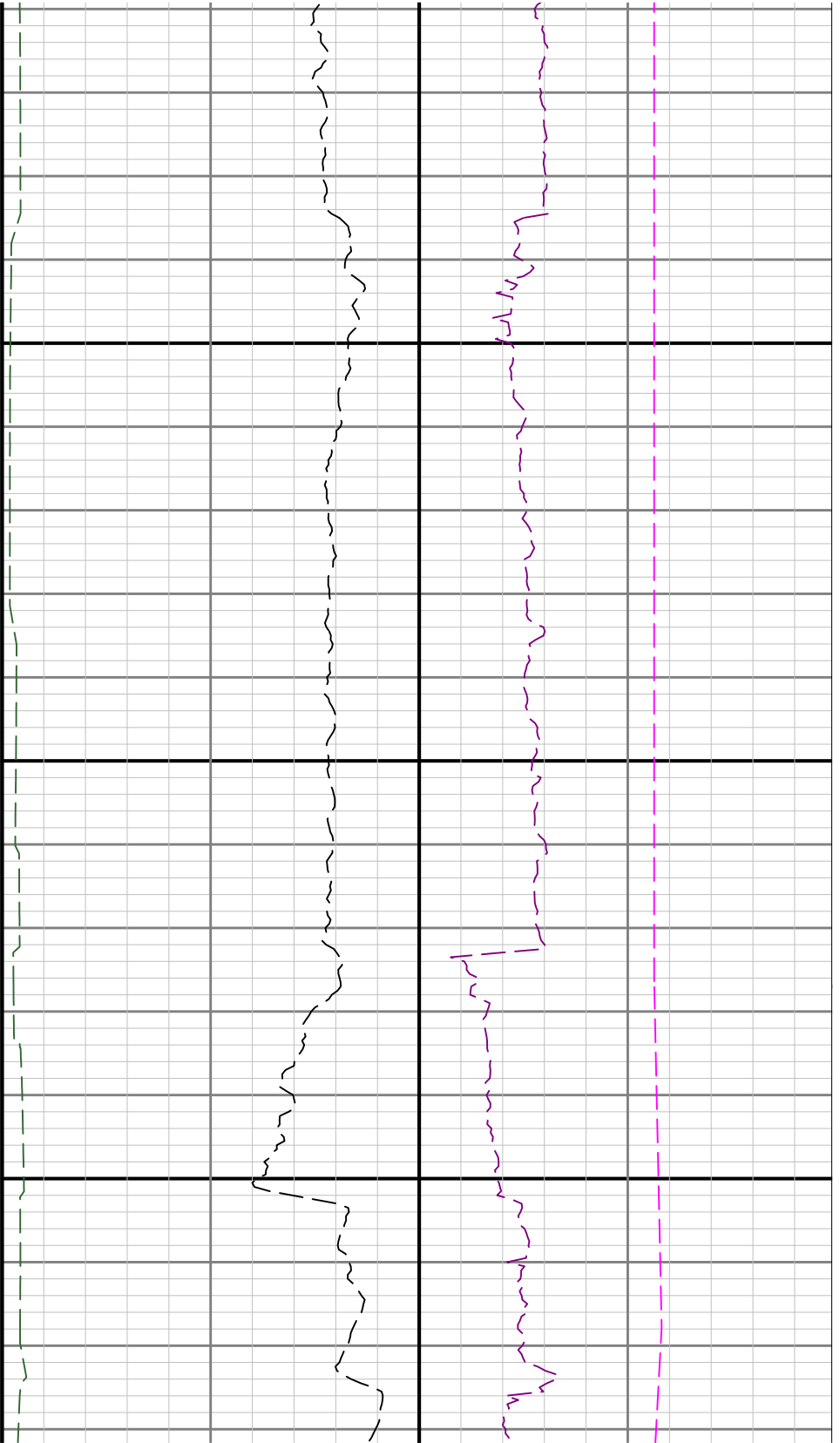

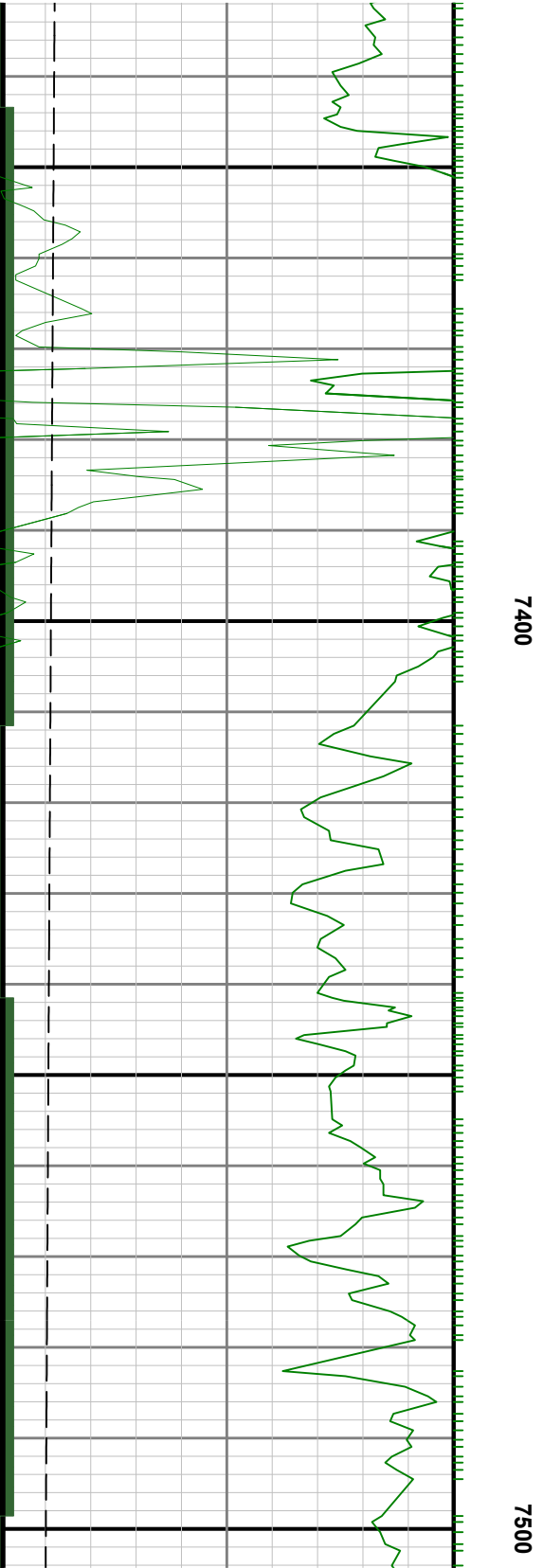
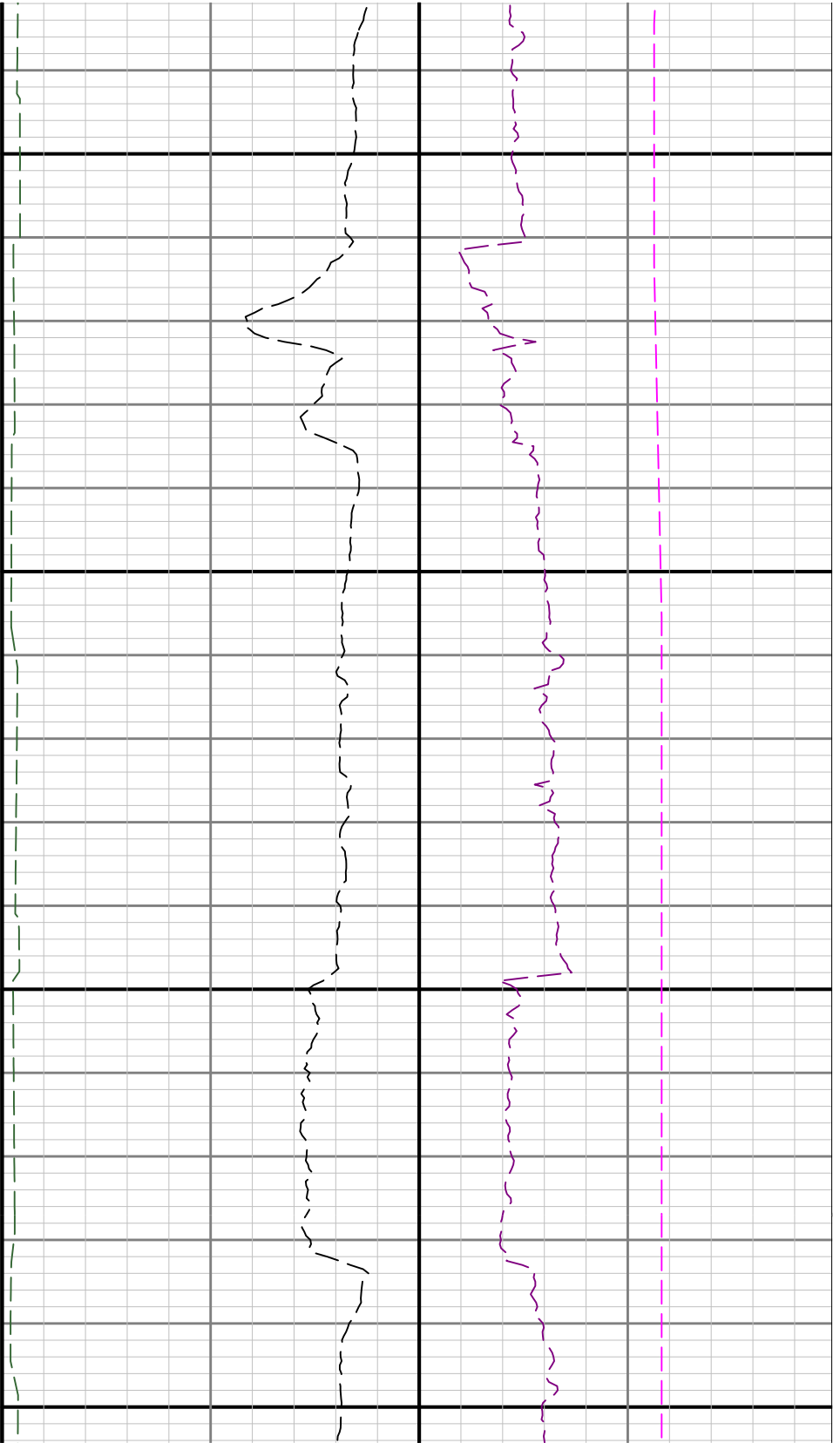

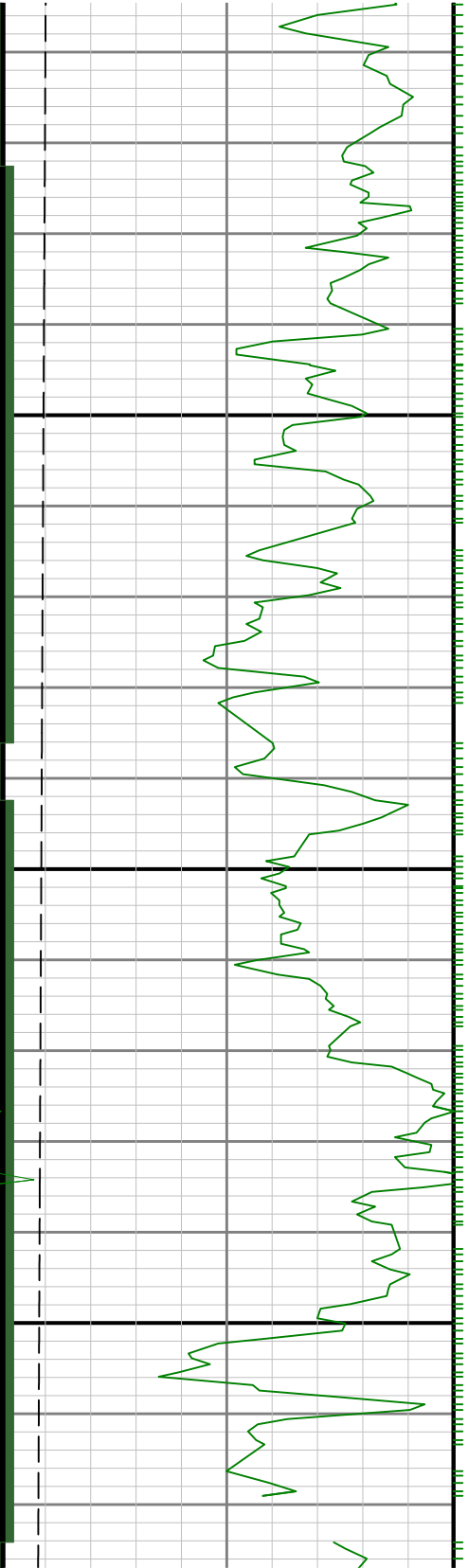

7600

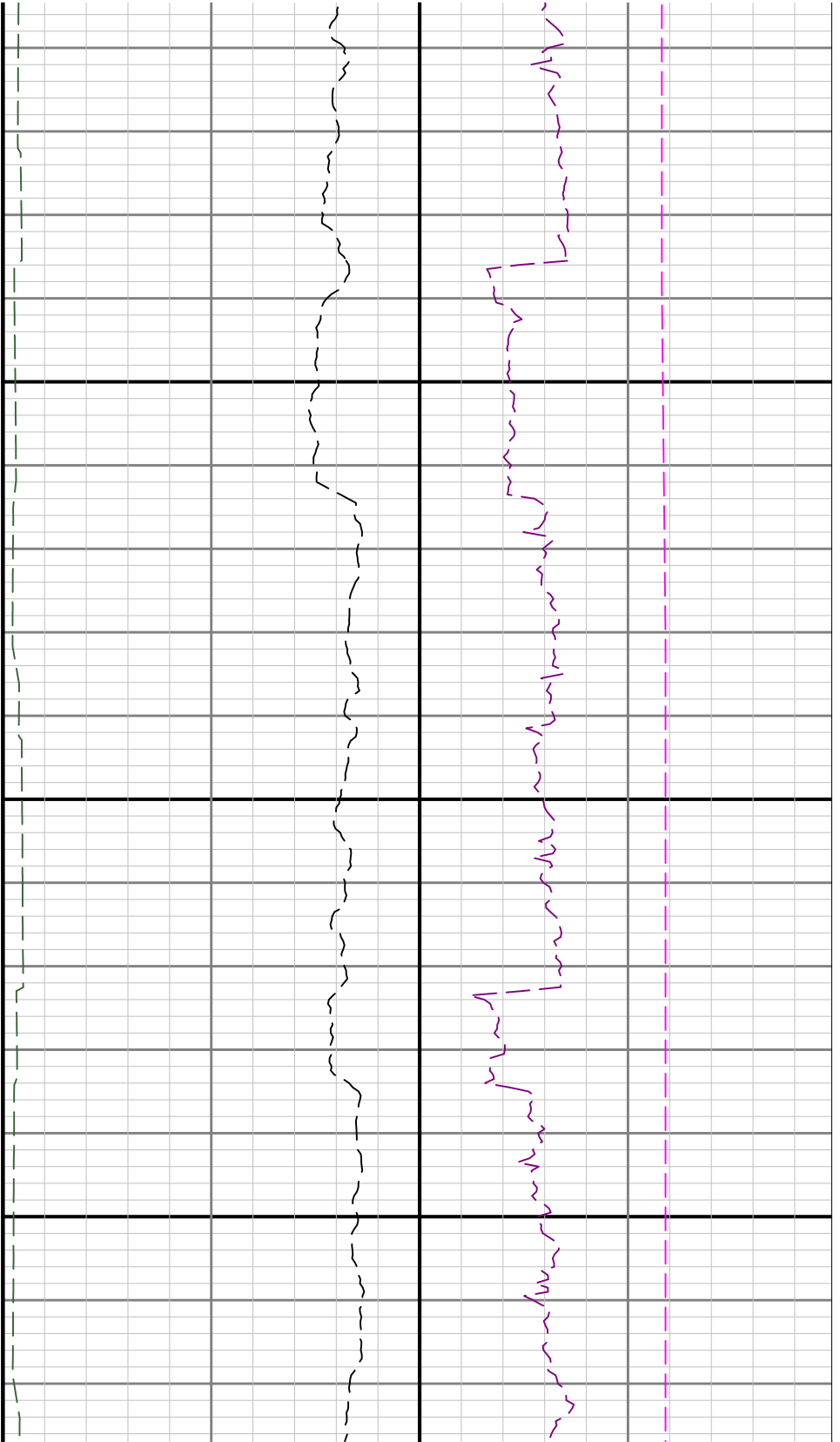

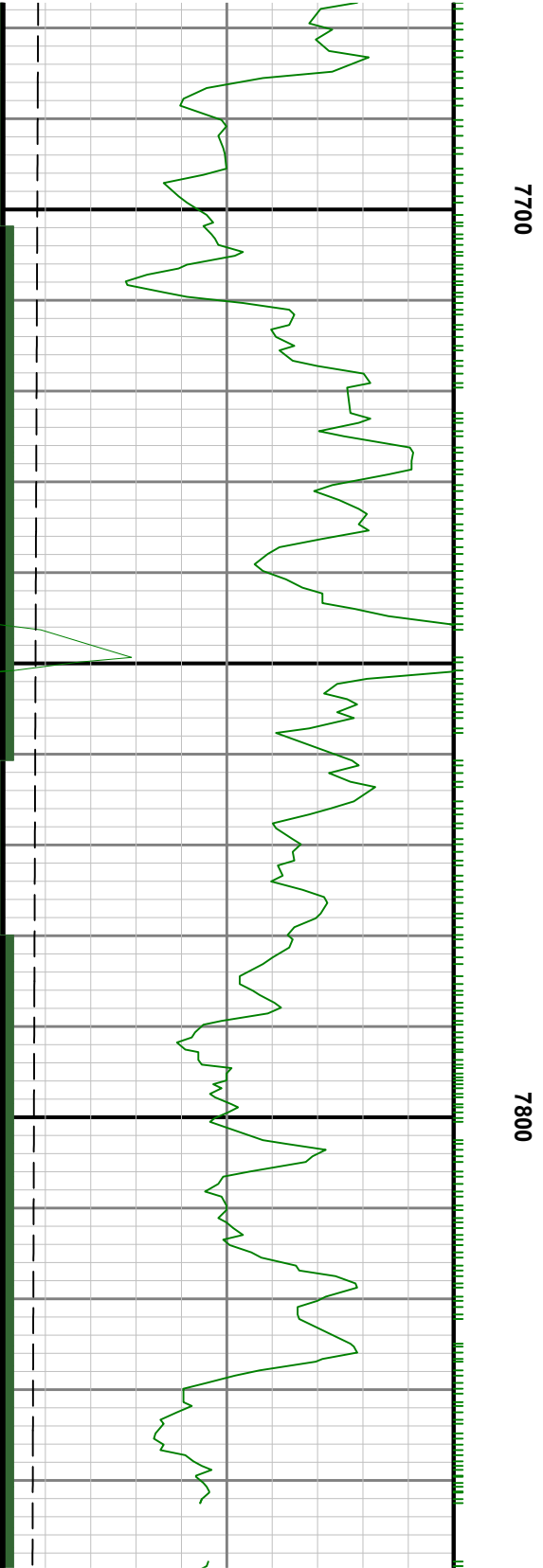
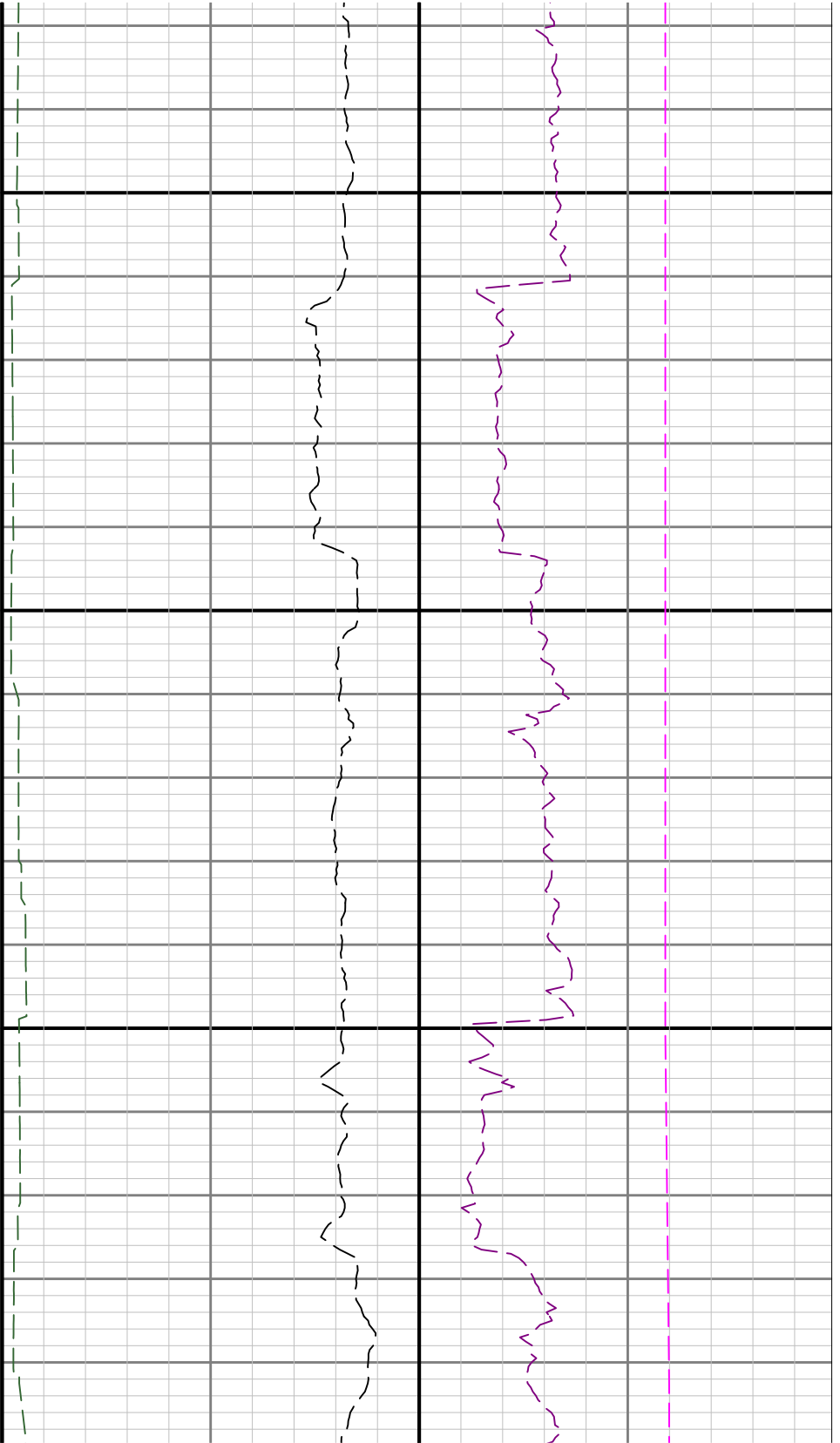

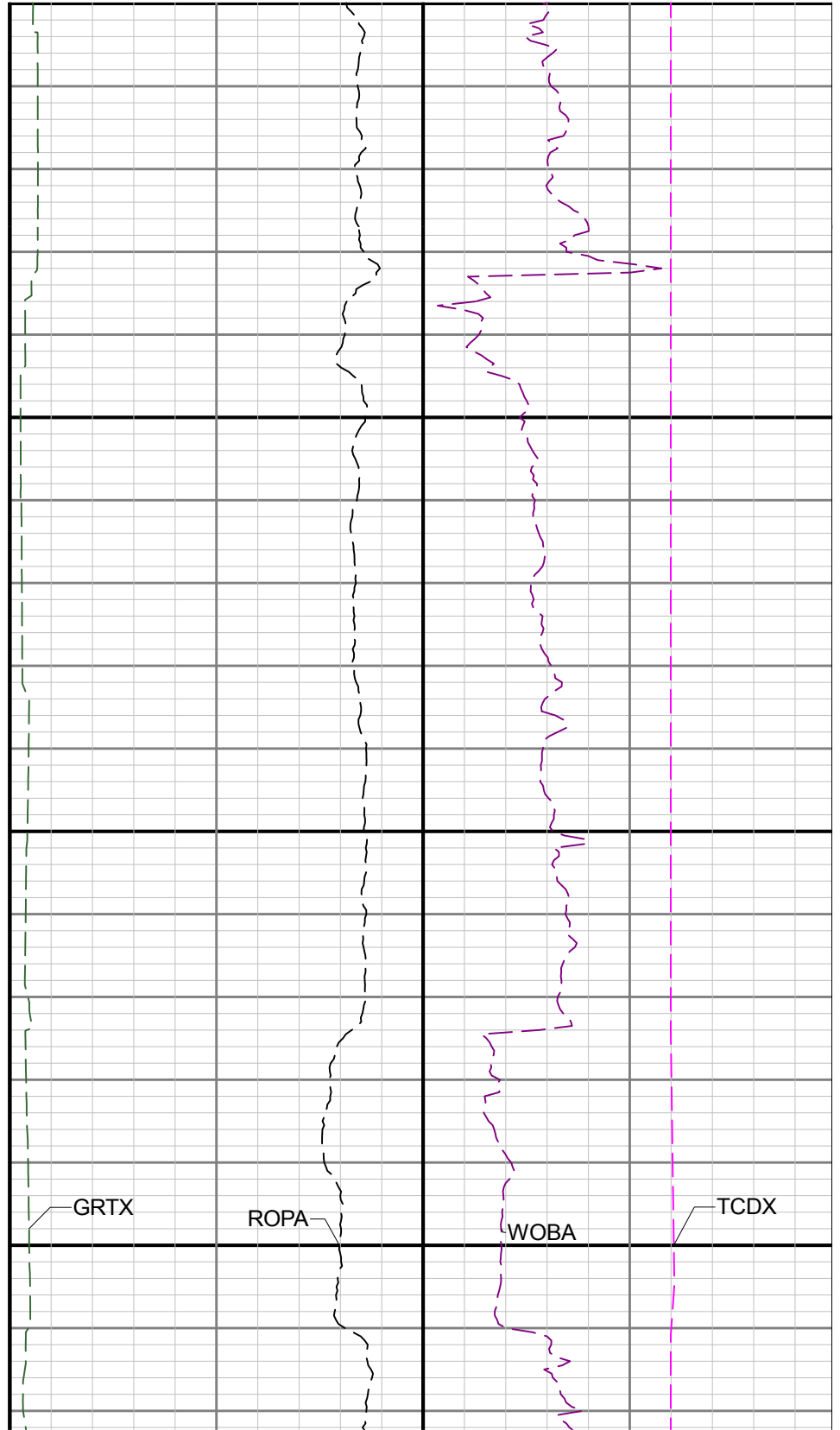
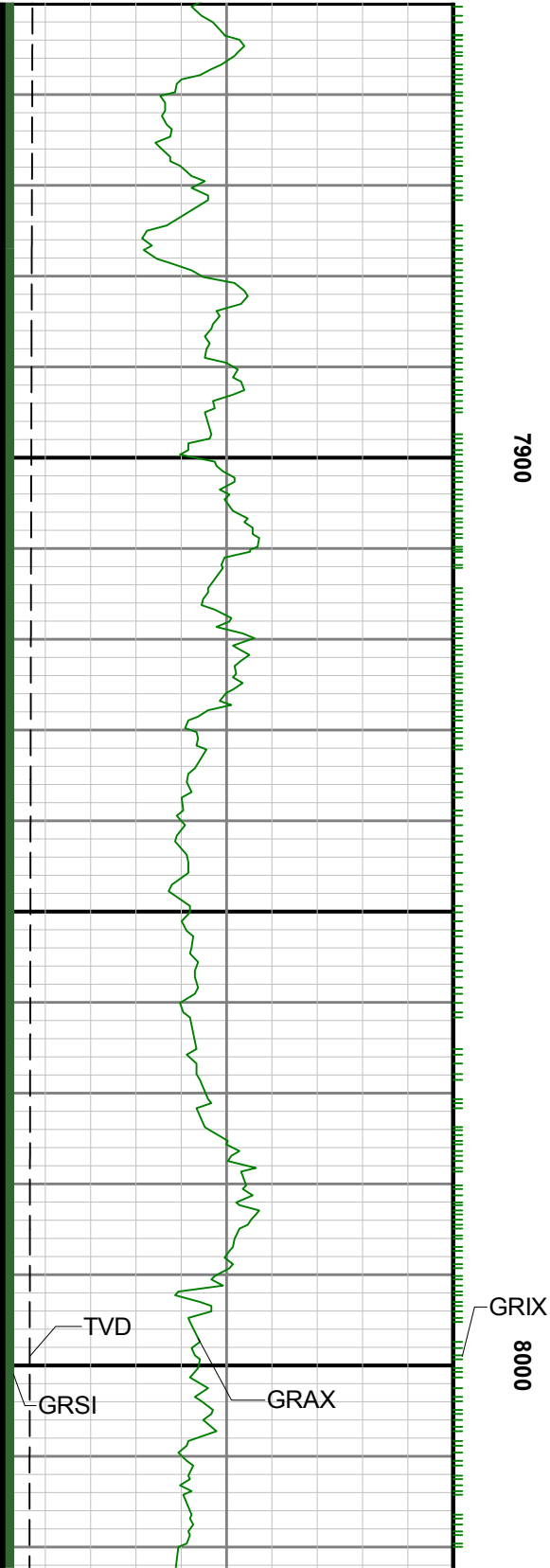

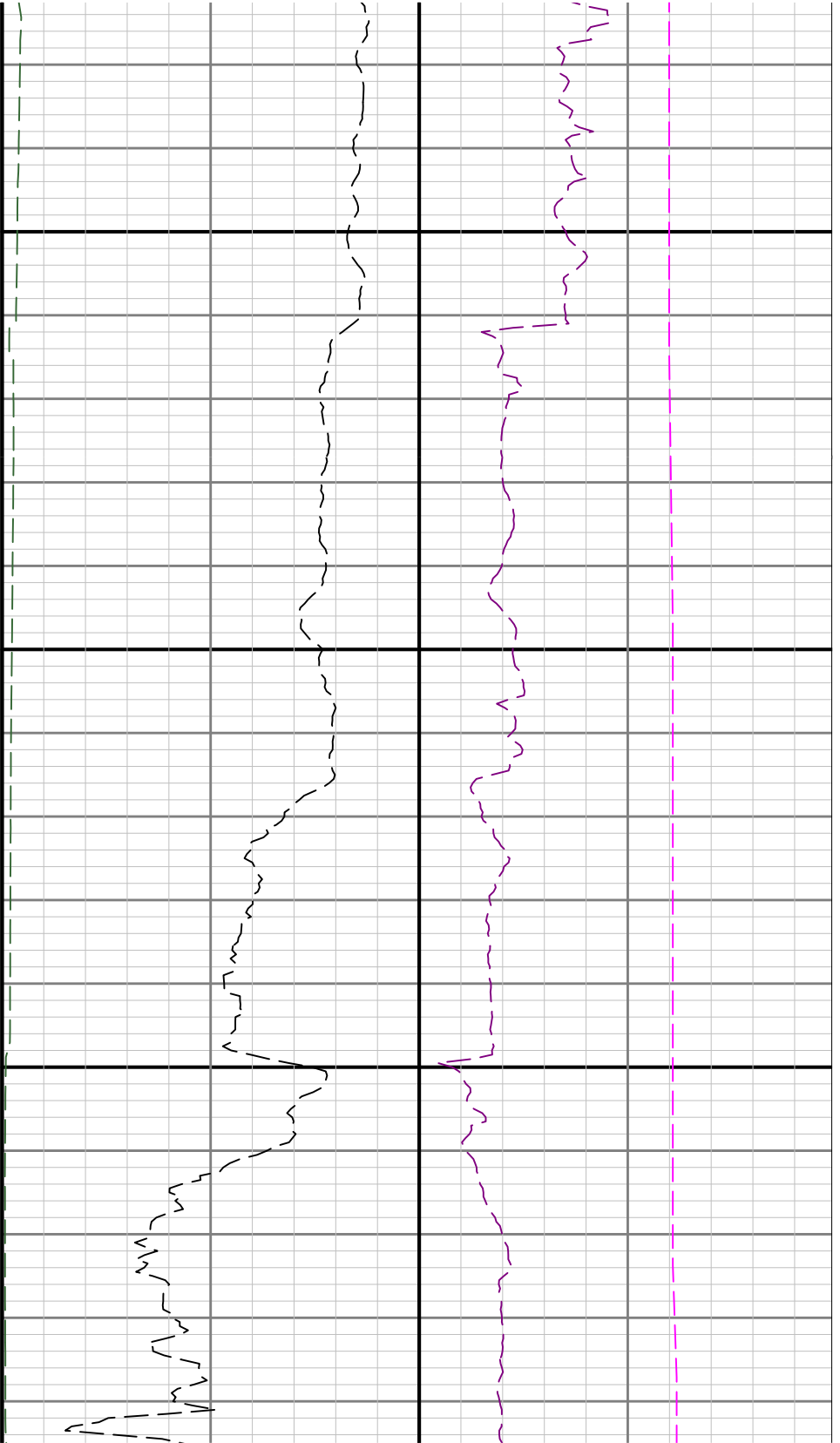

8100



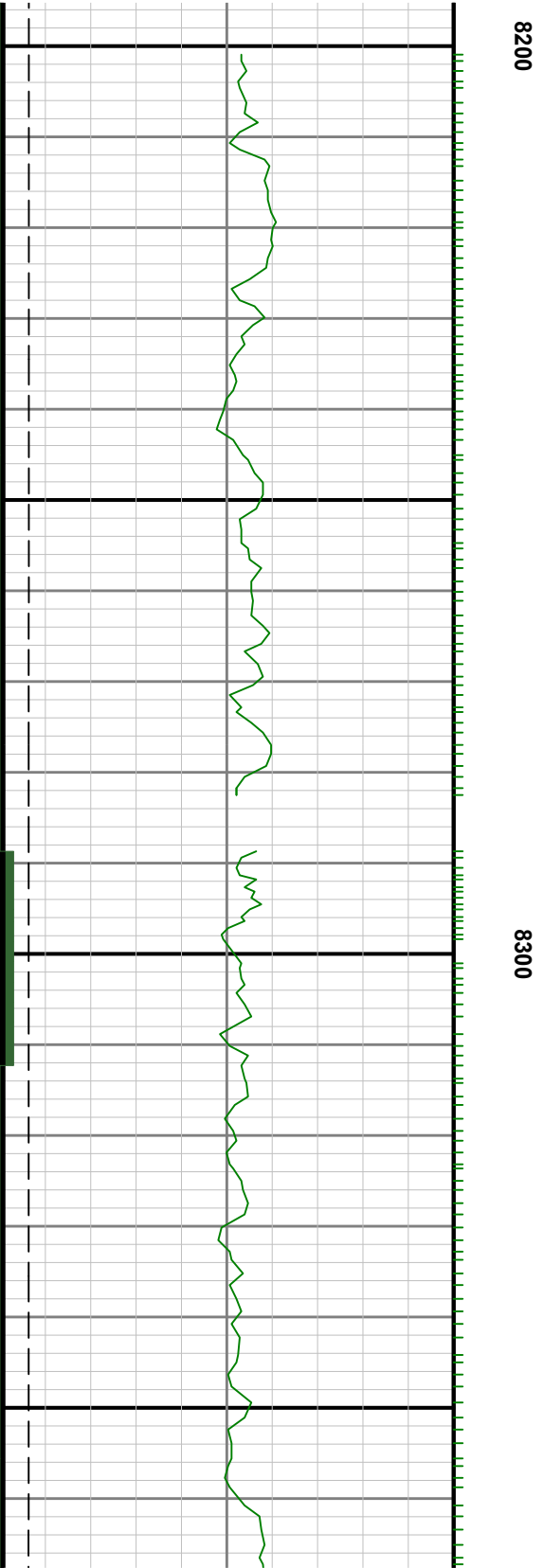
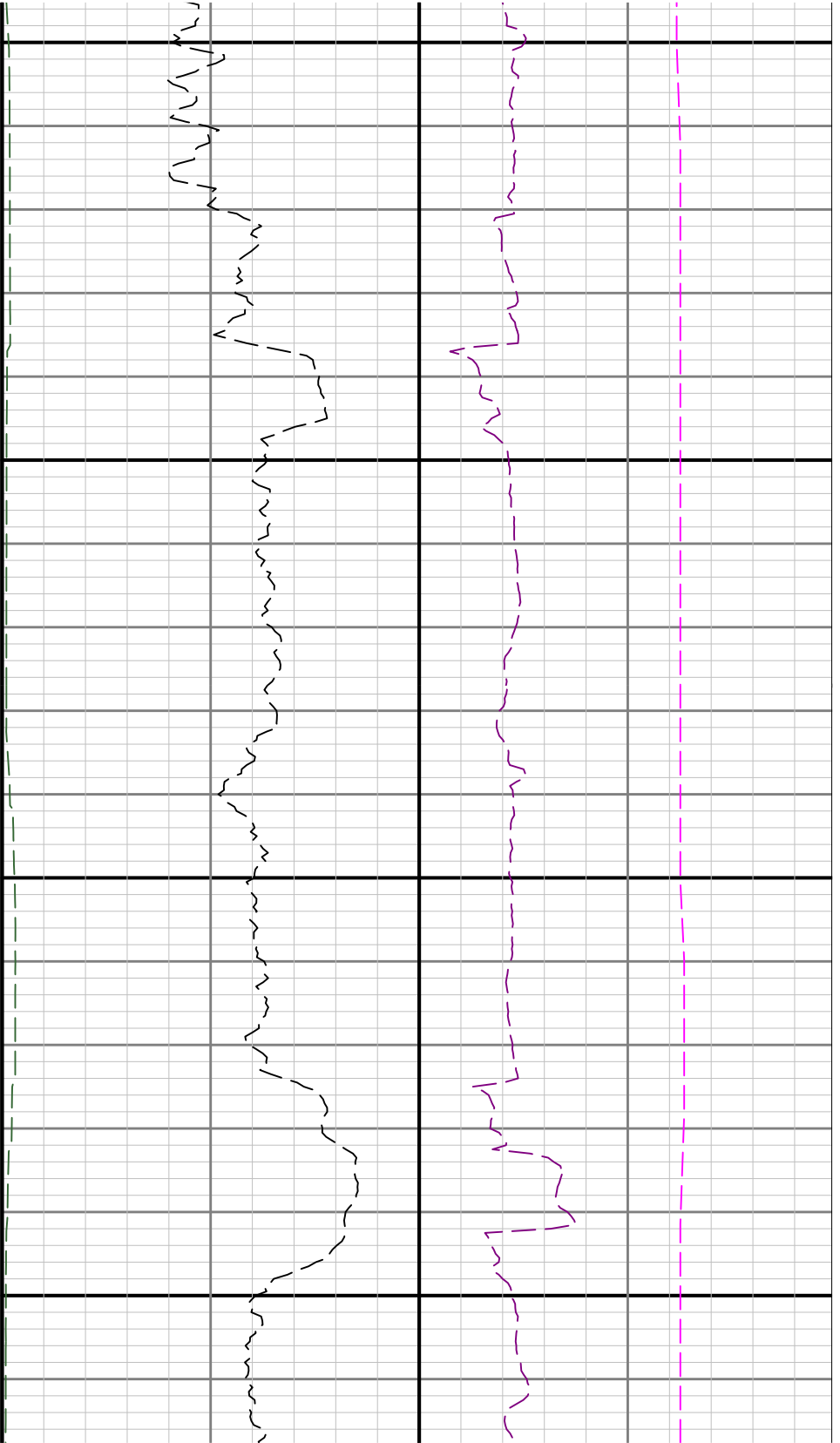

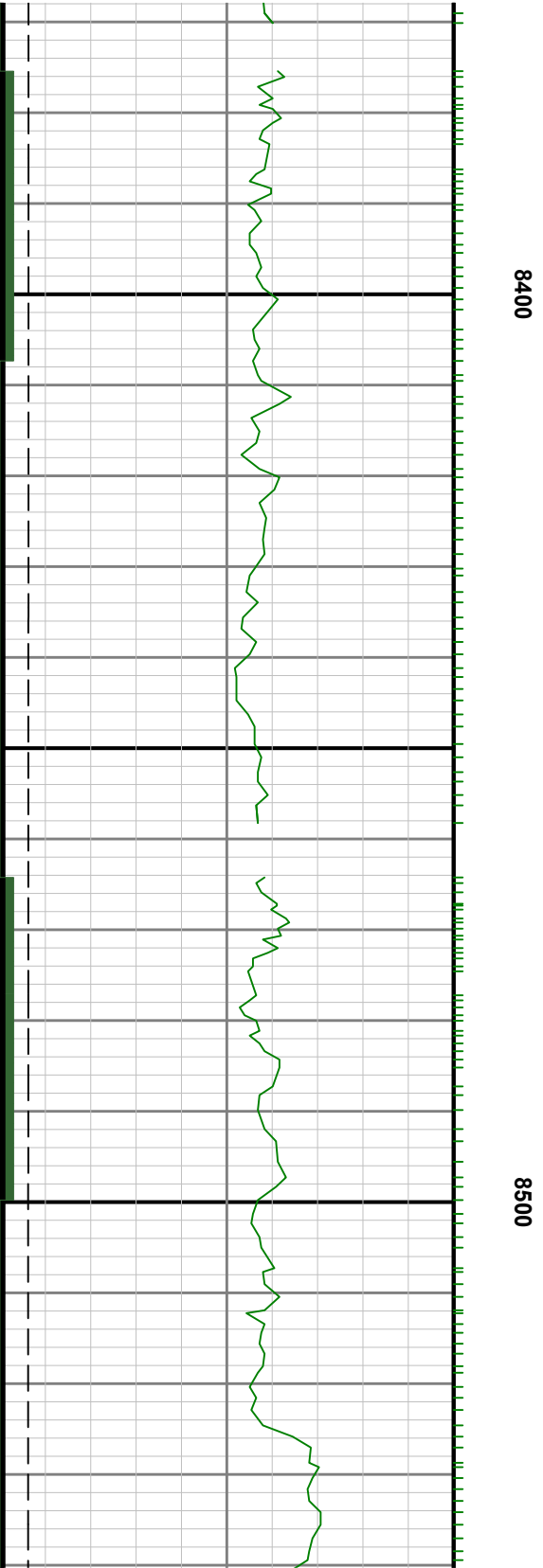
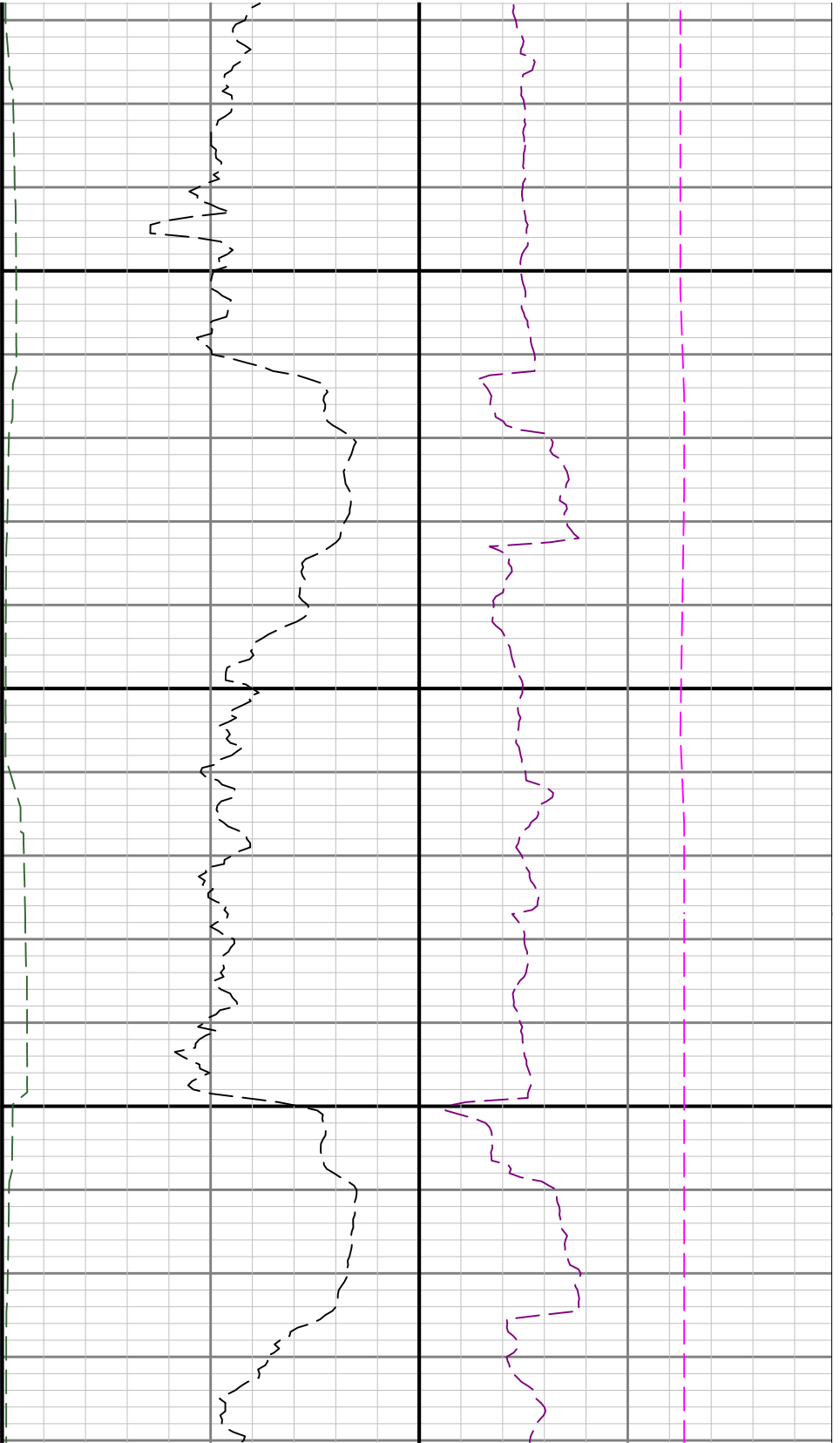

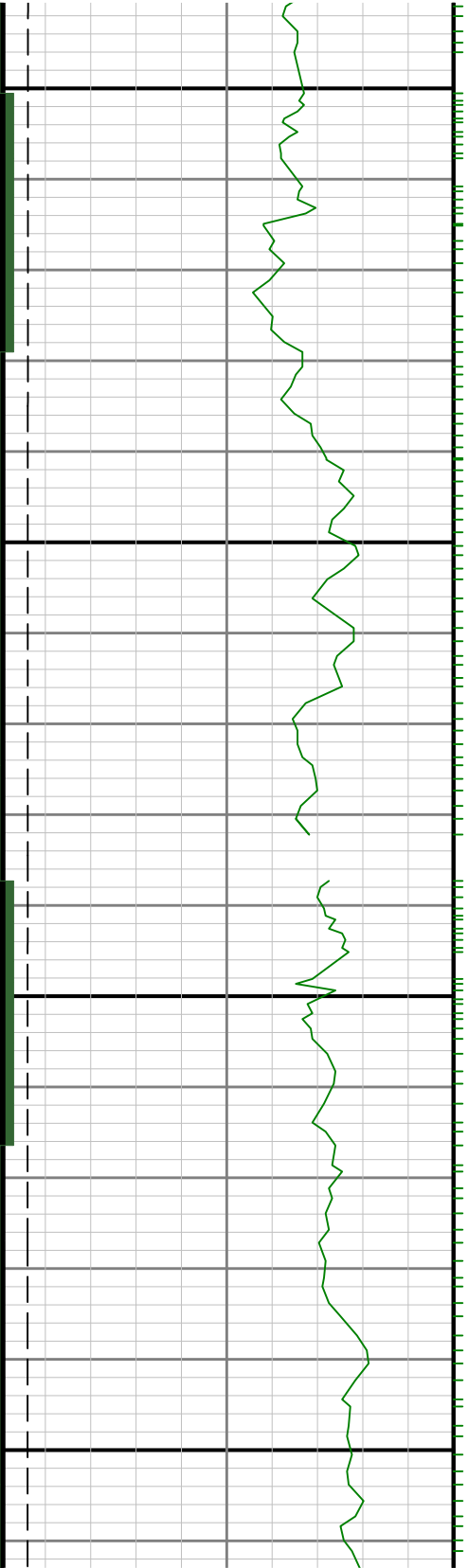

0098

8700

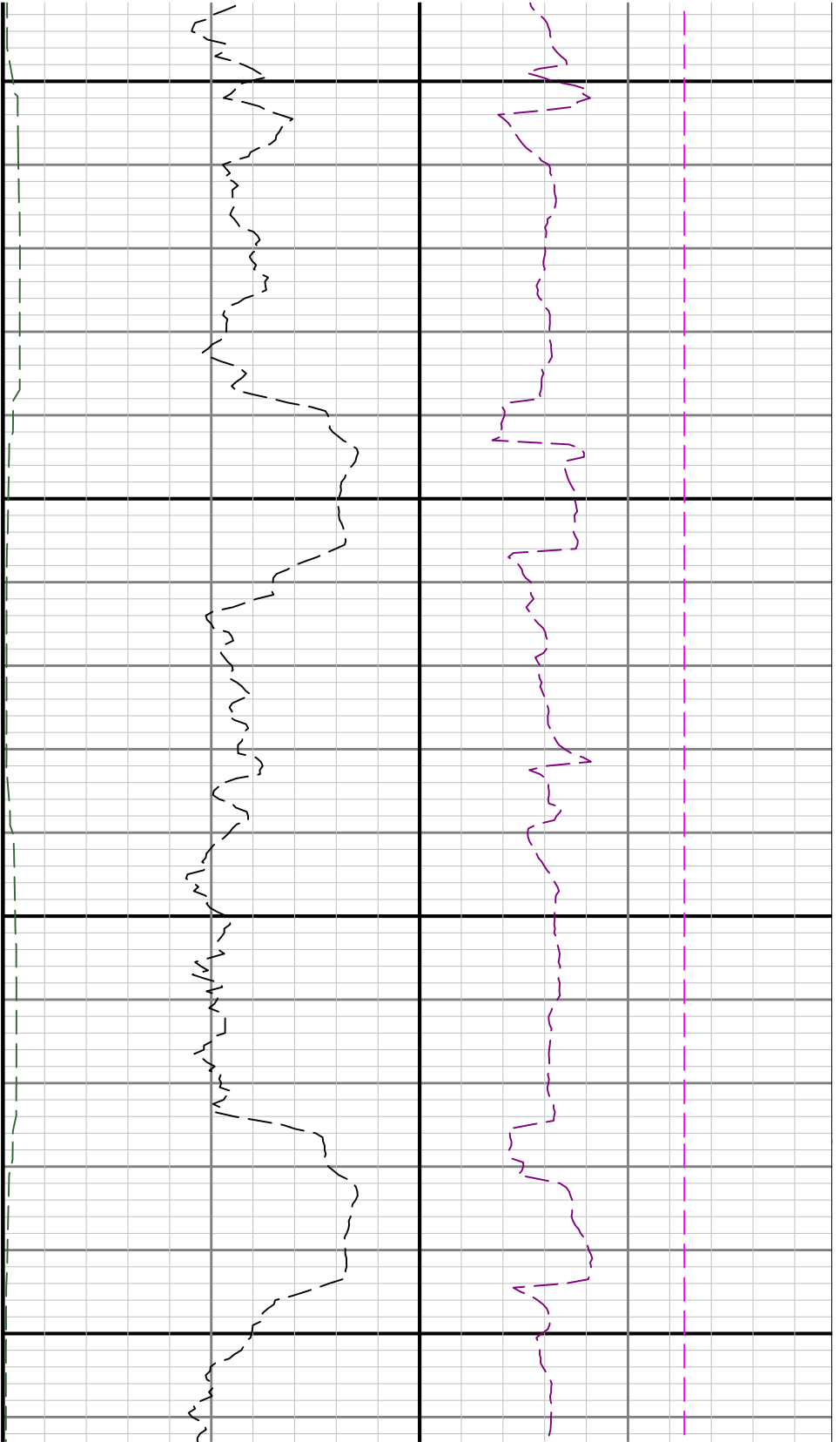

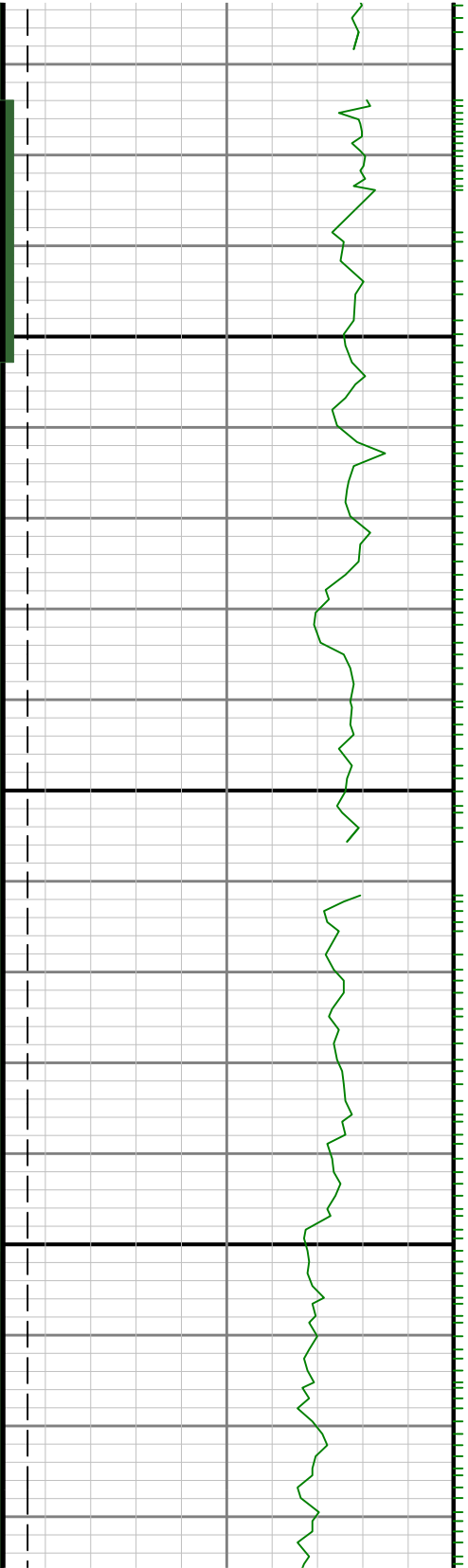

0088

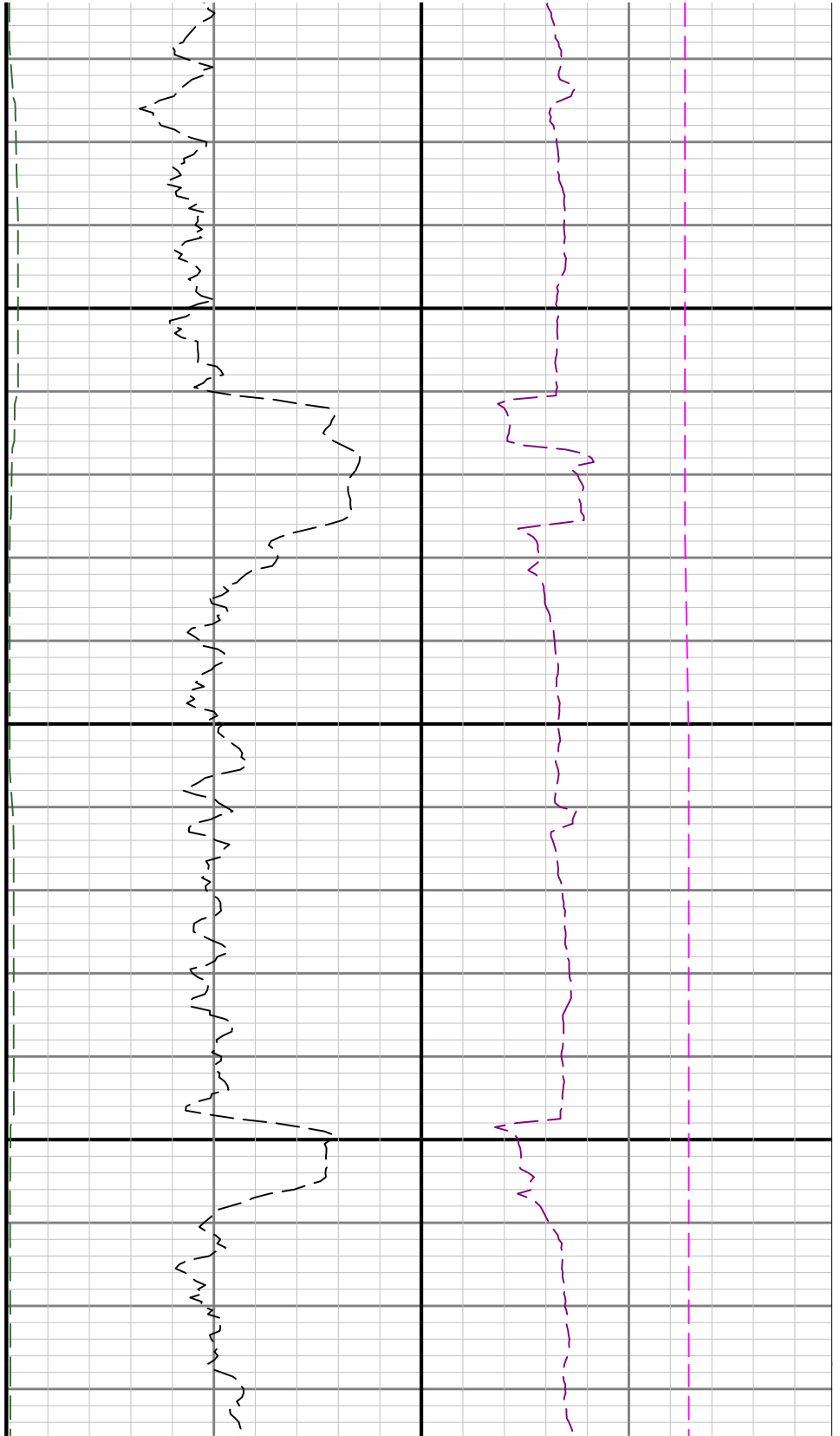

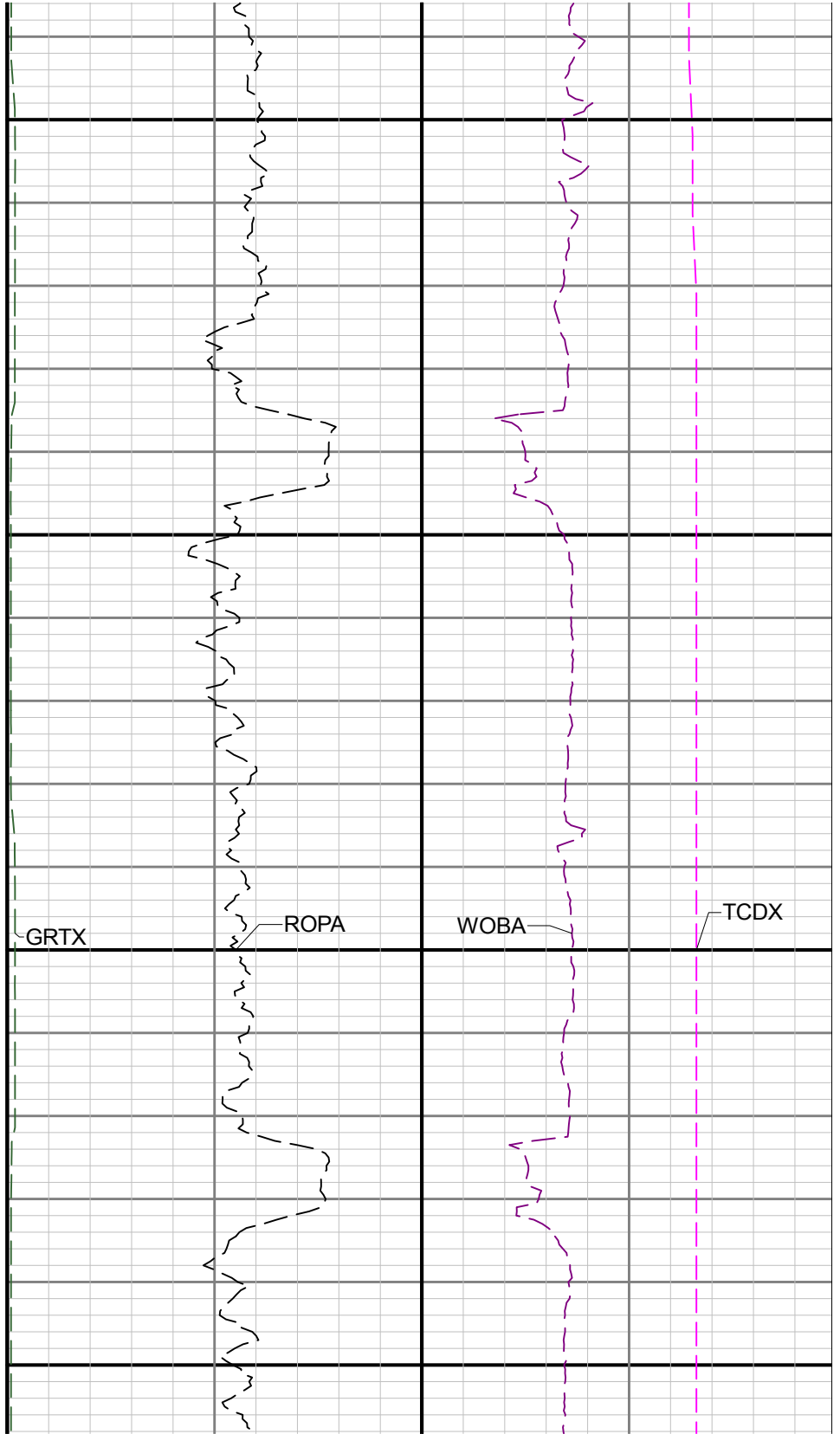
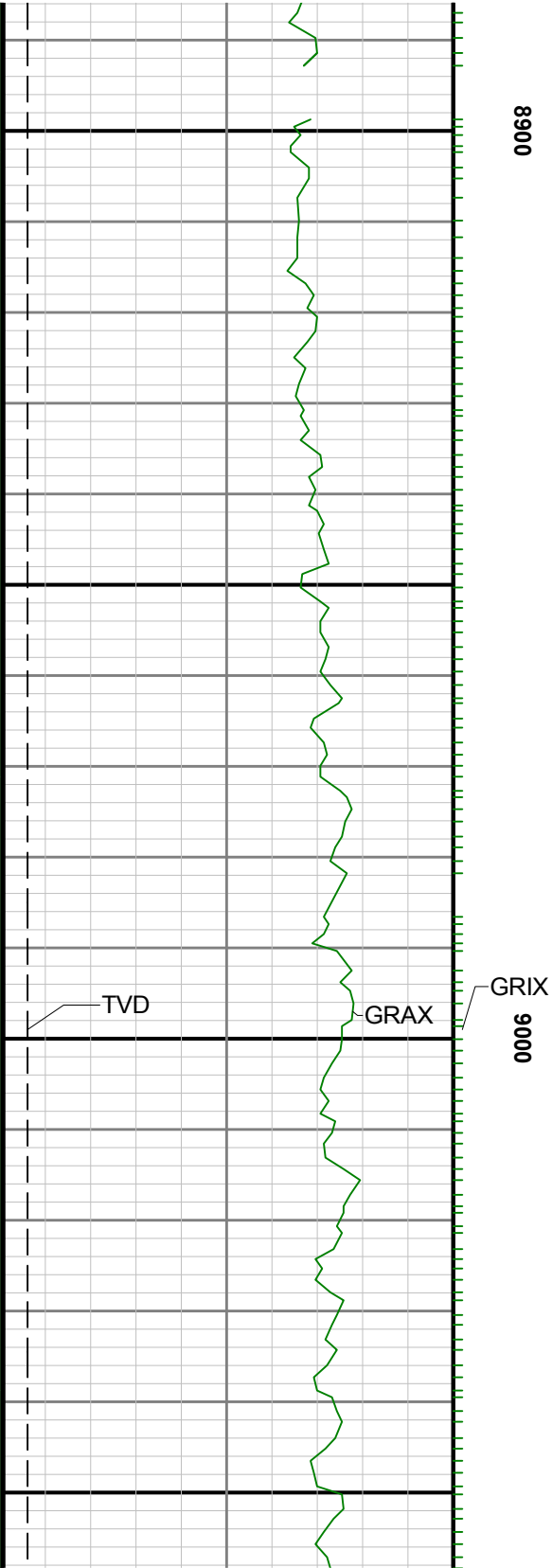



9100

9200

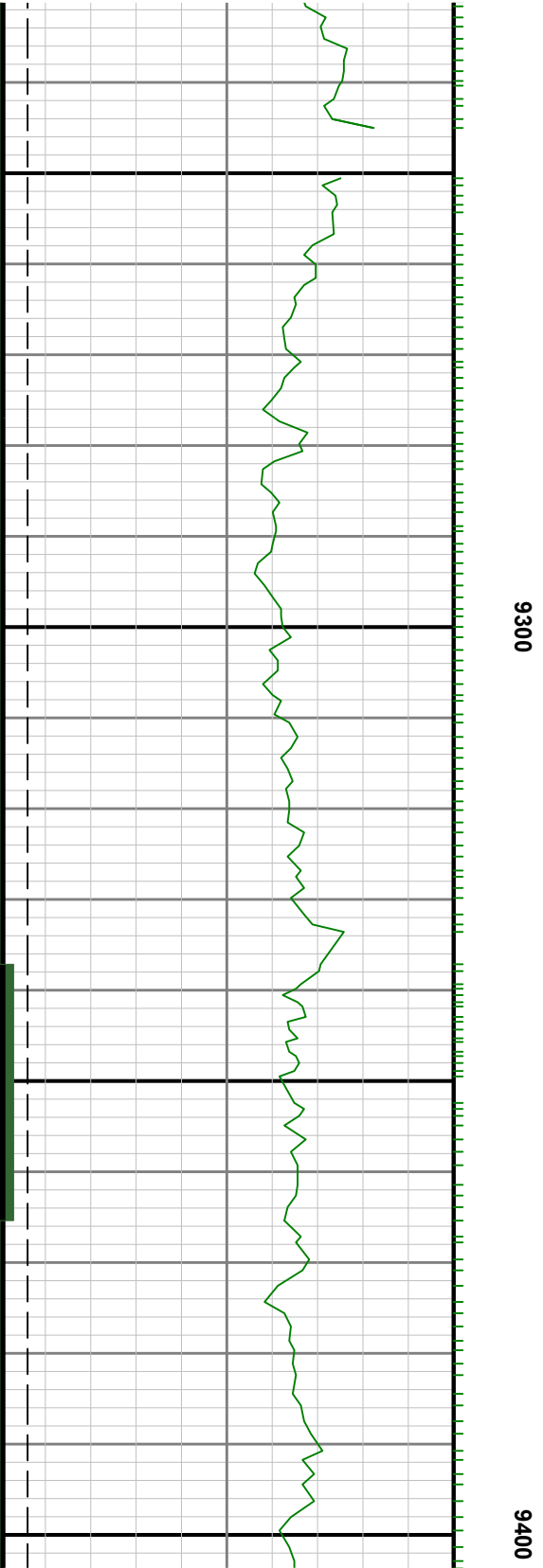
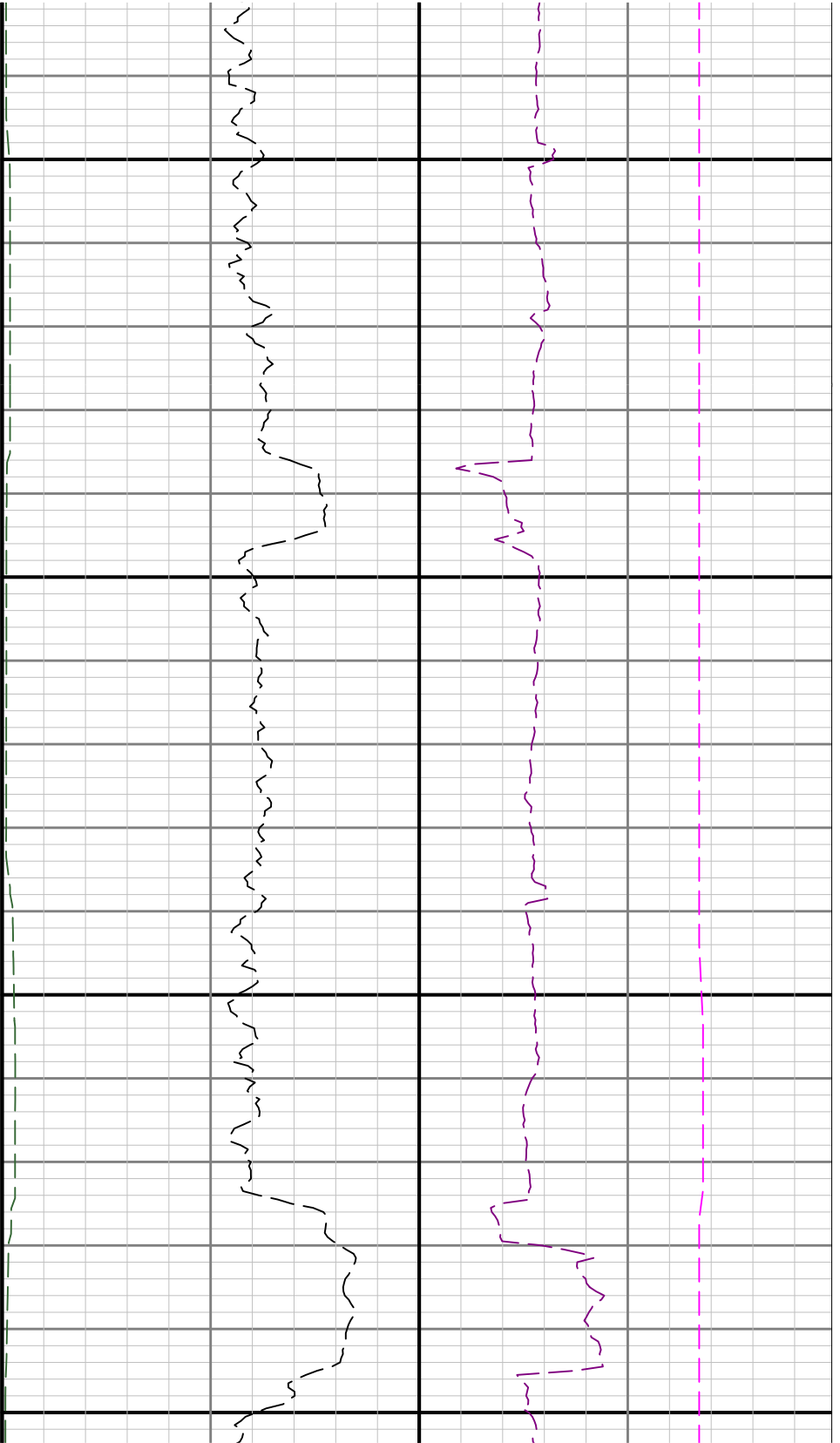

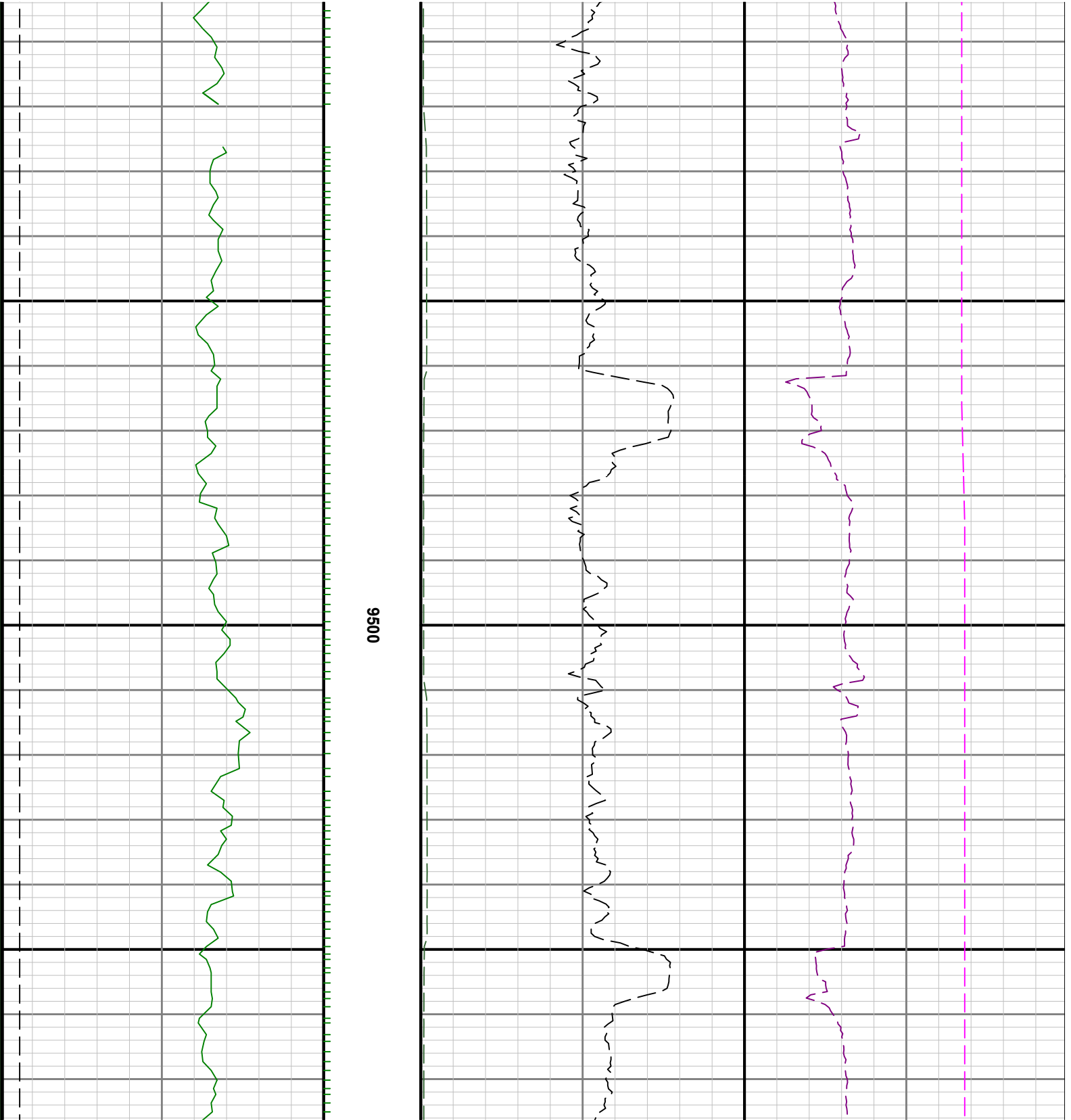

9500

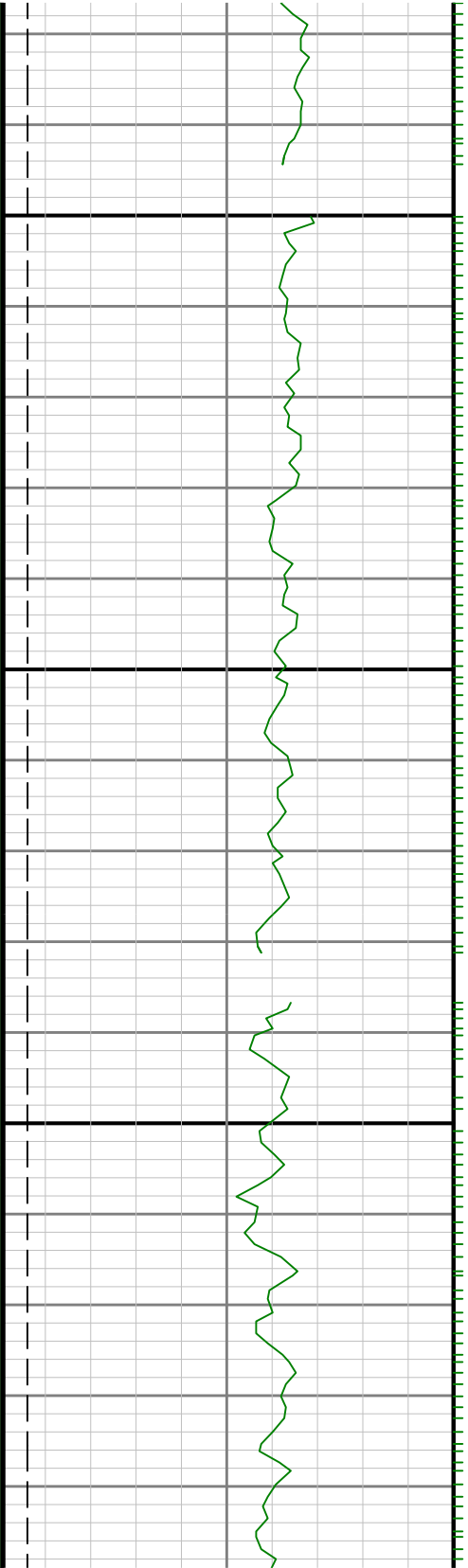

0096

9700



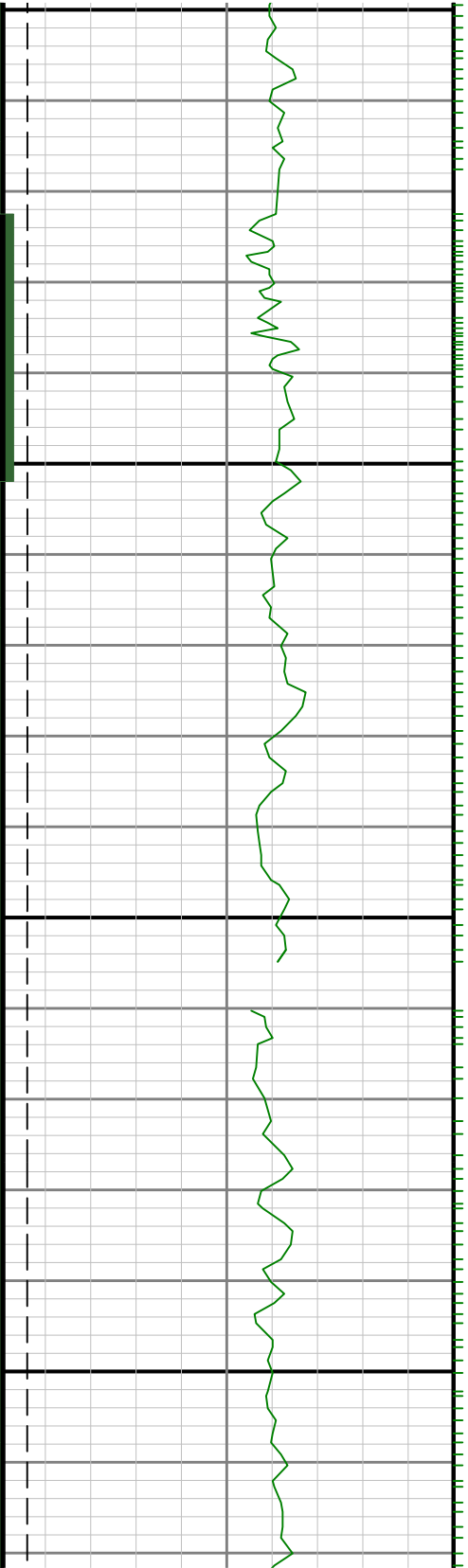

9900

0086

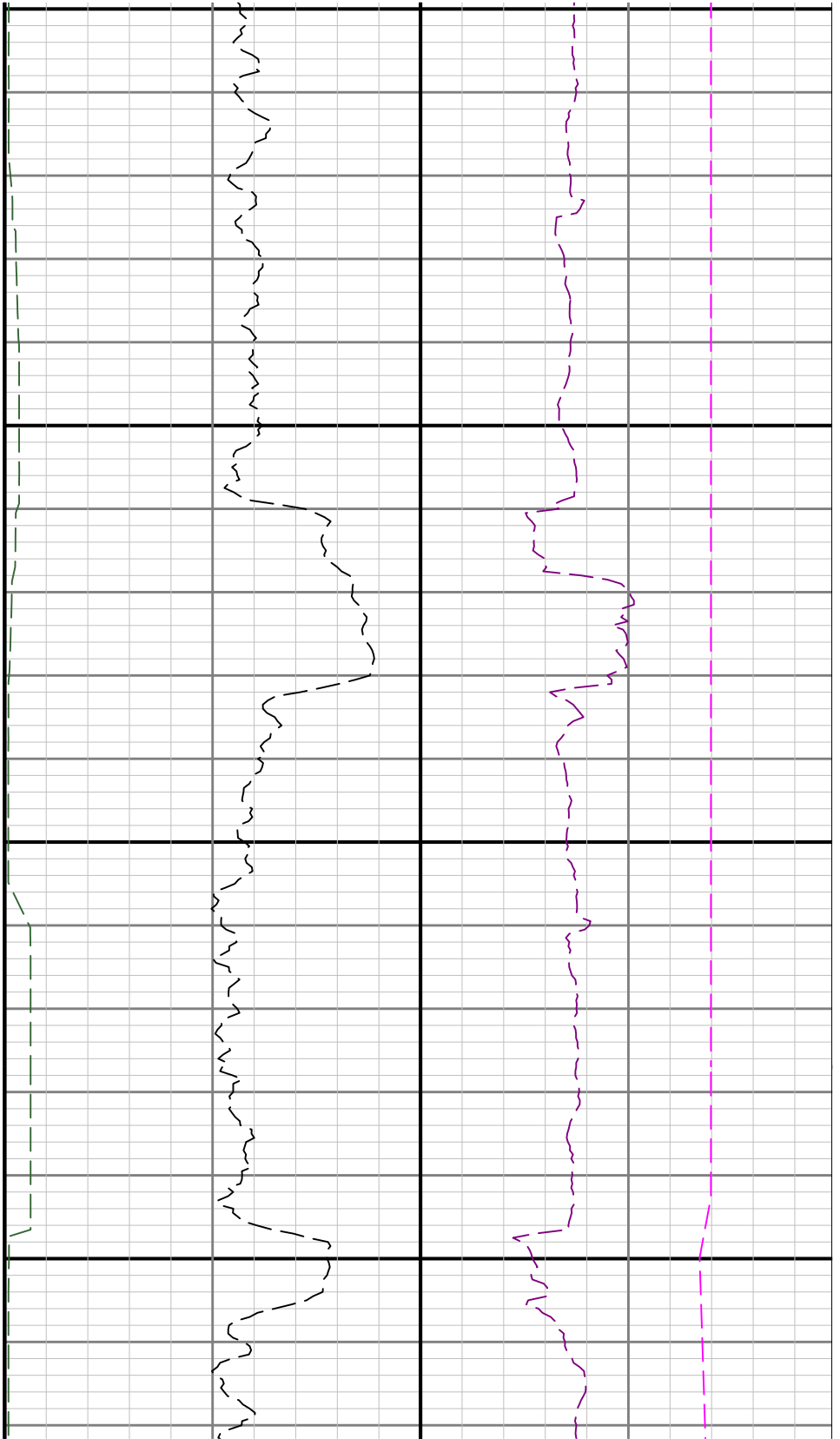

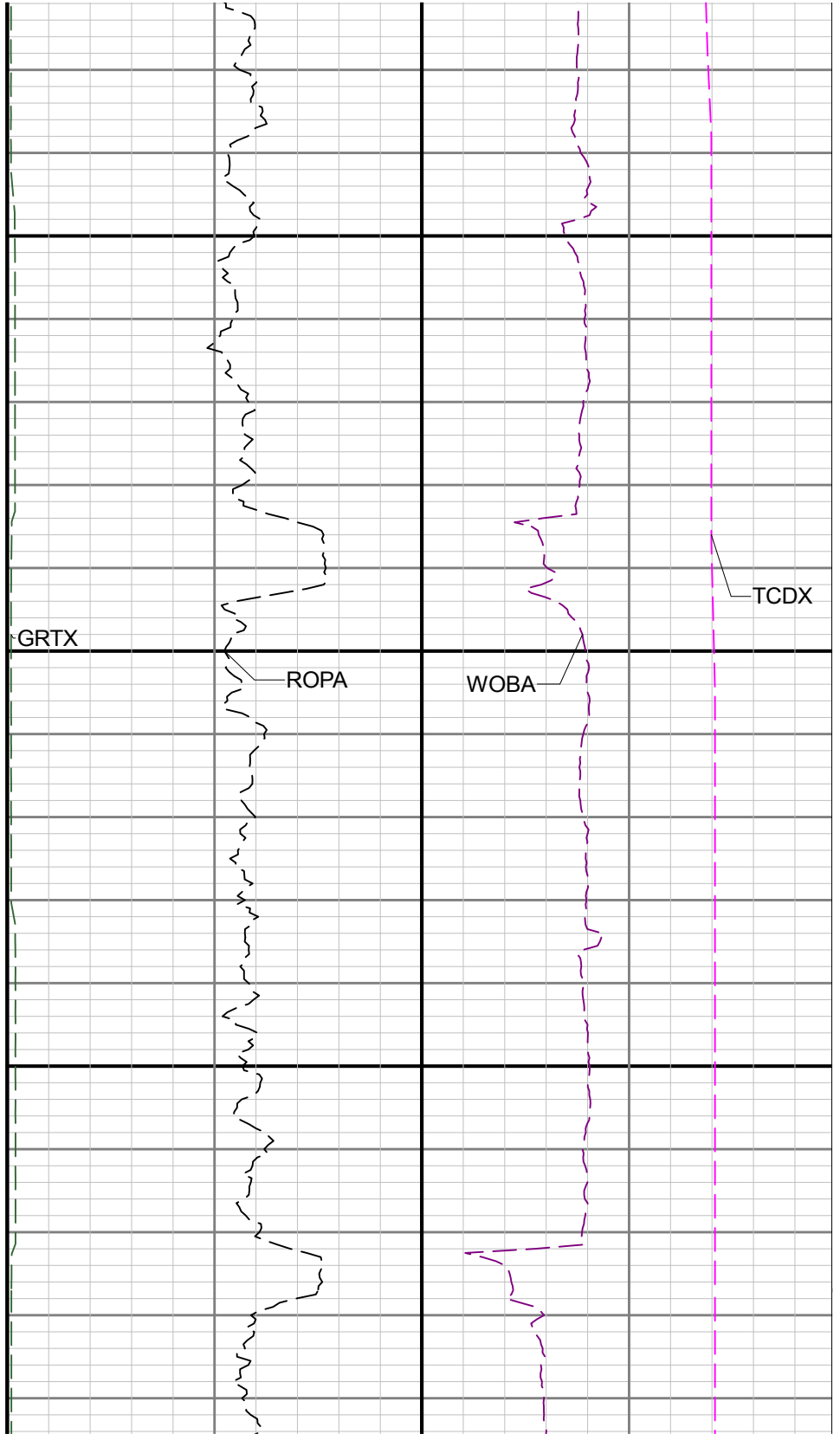
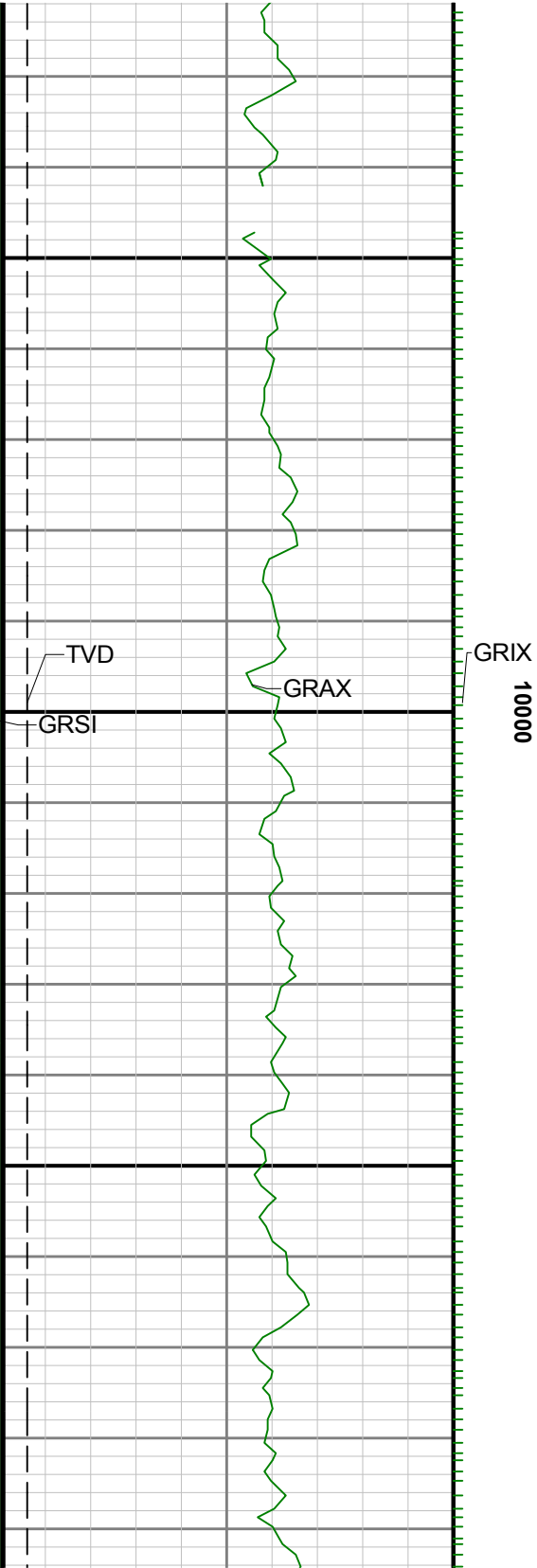

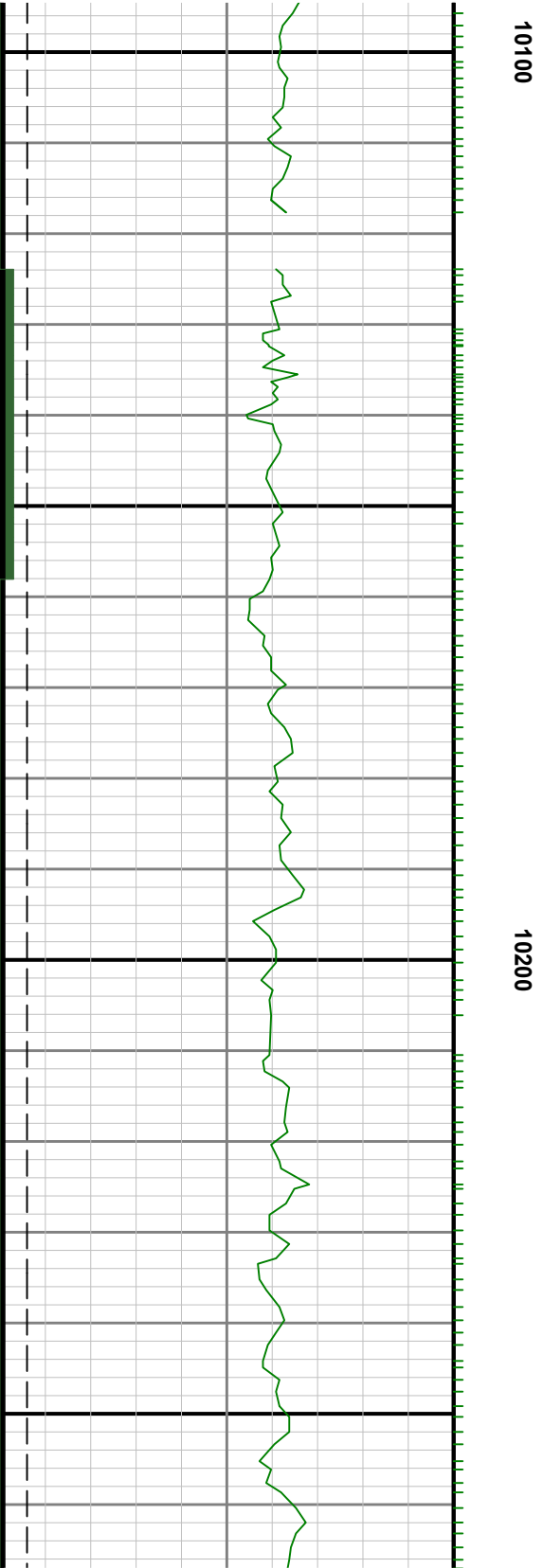
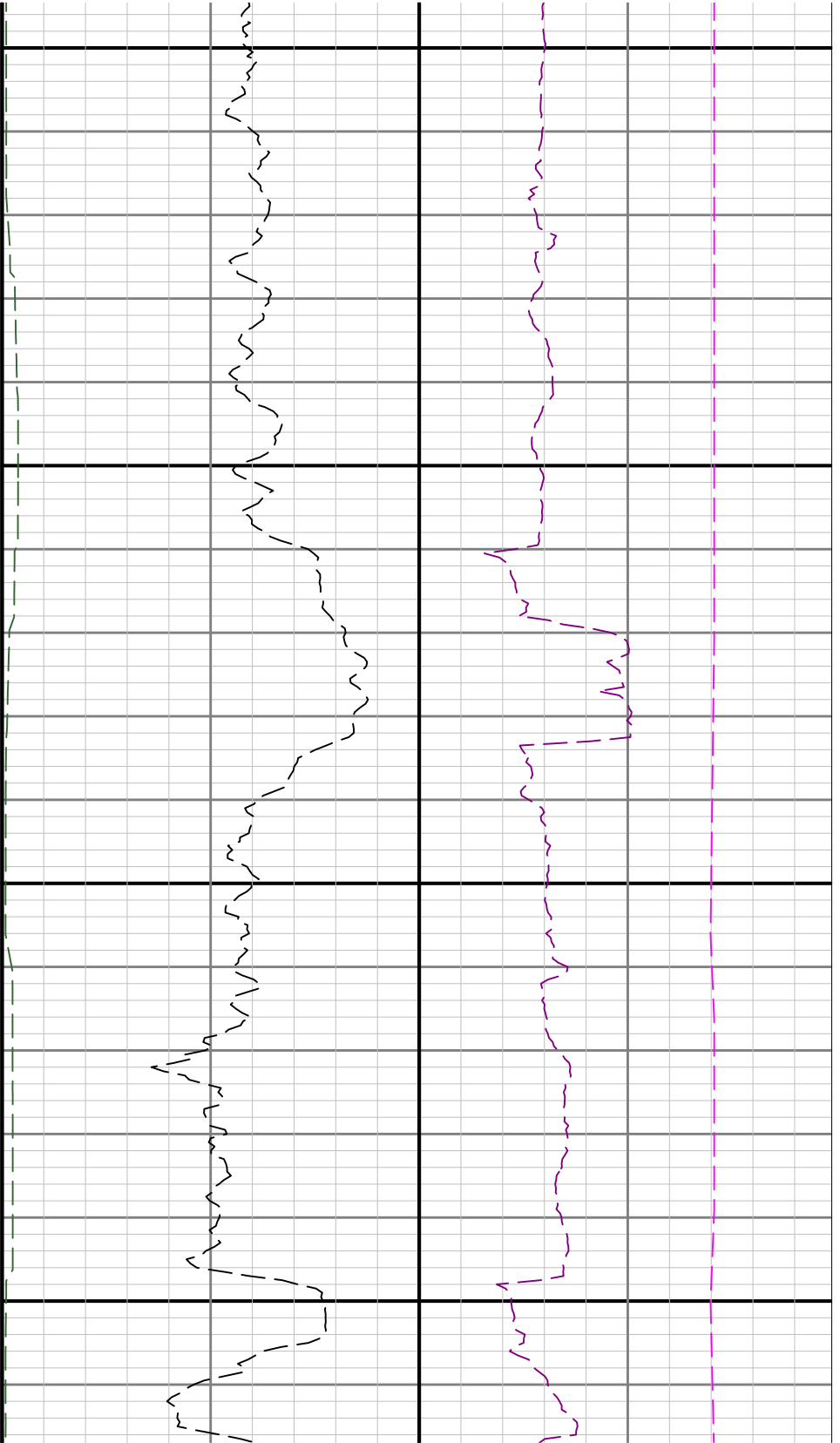

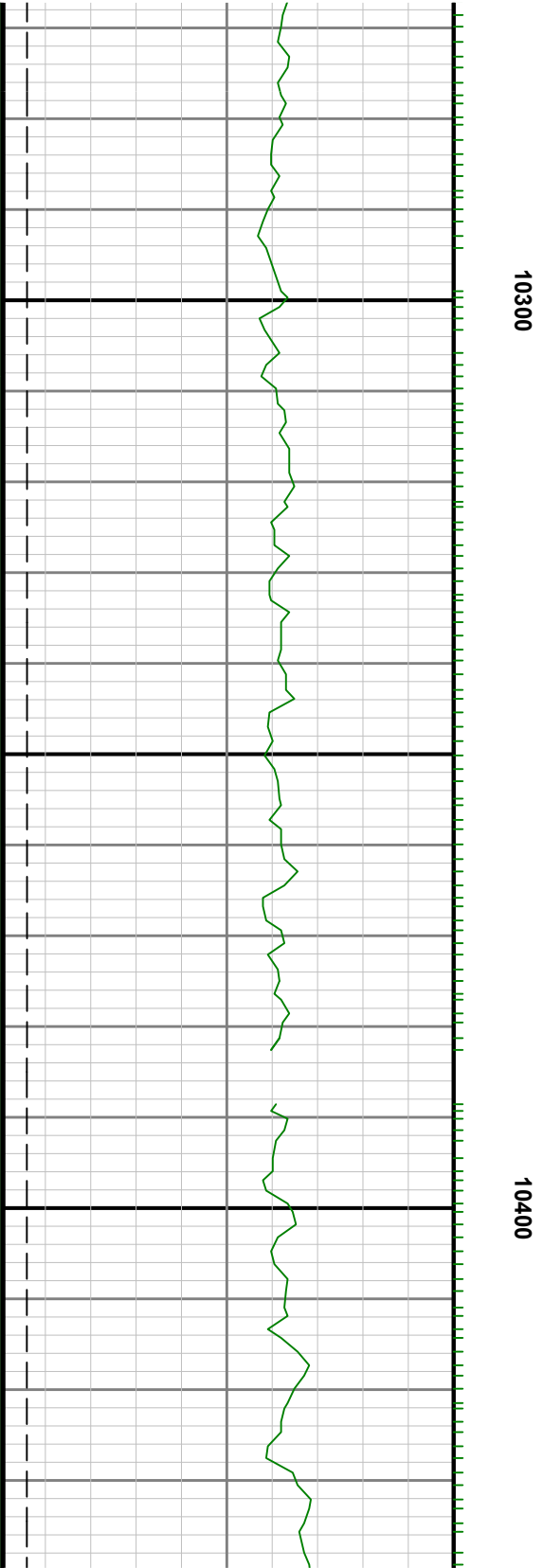
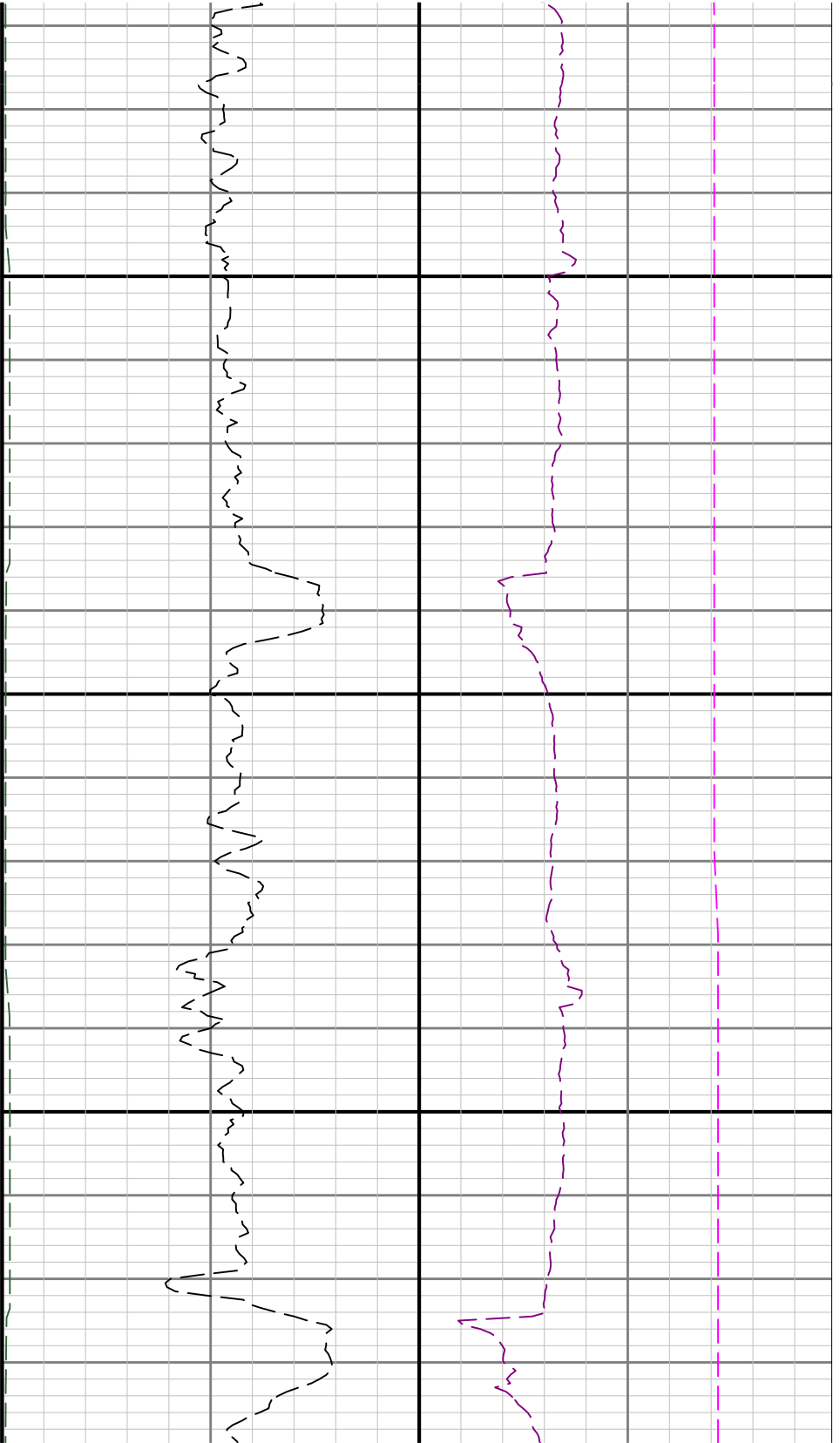

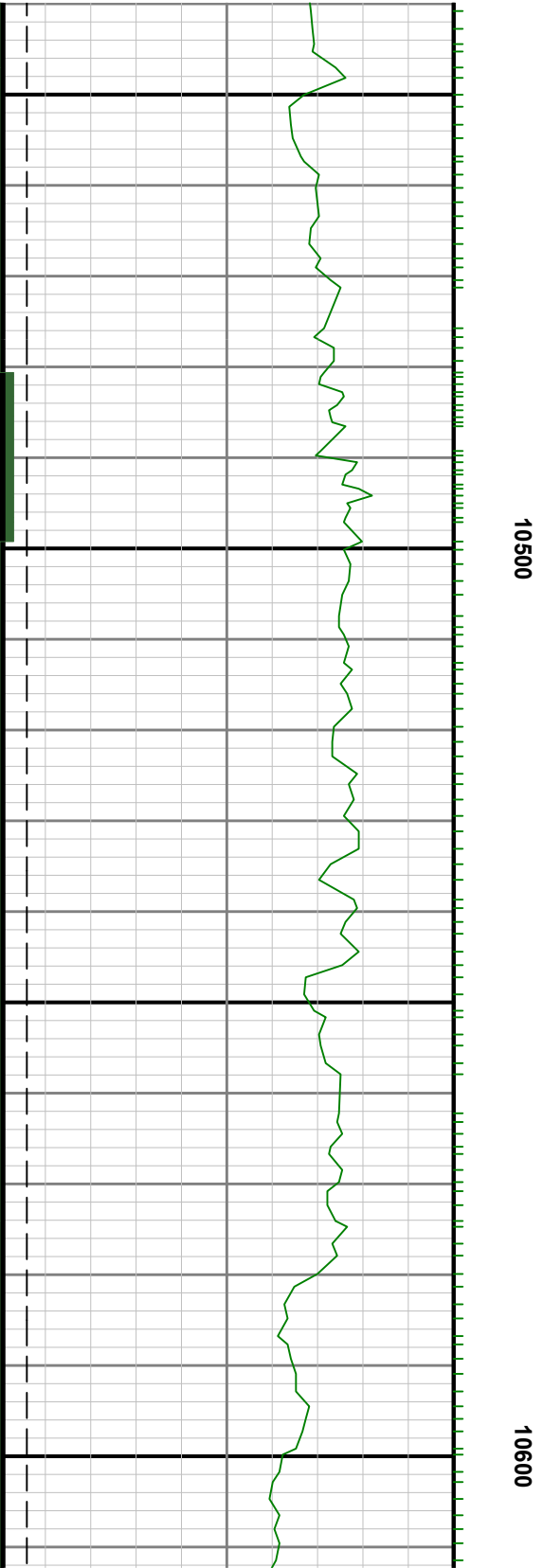
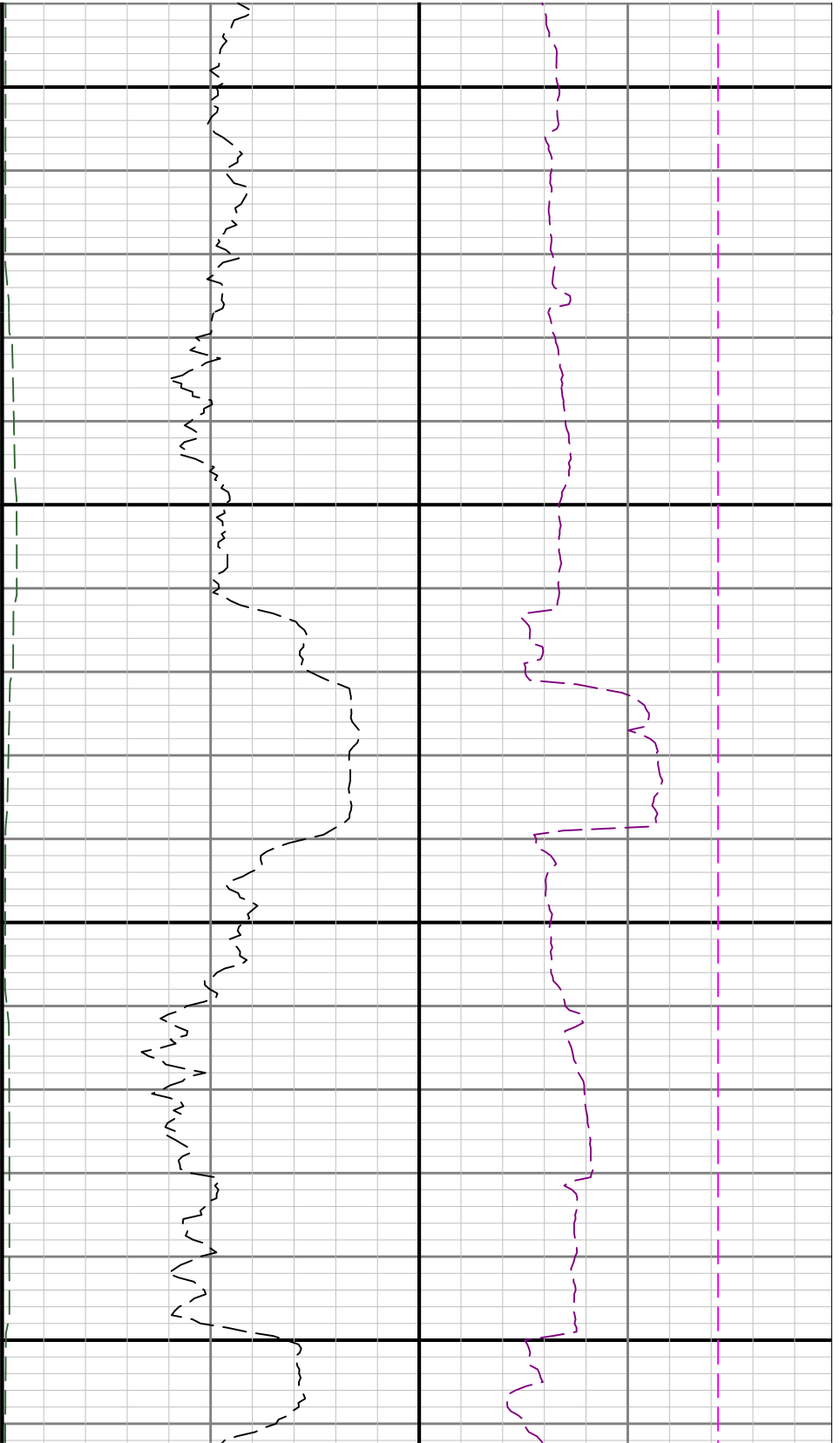

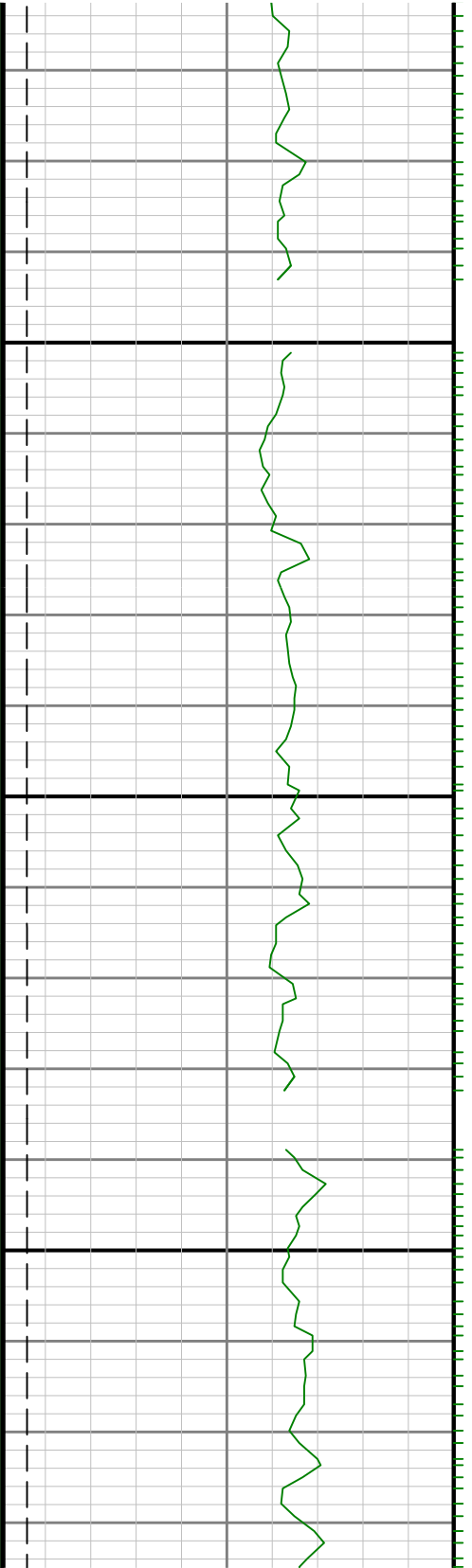
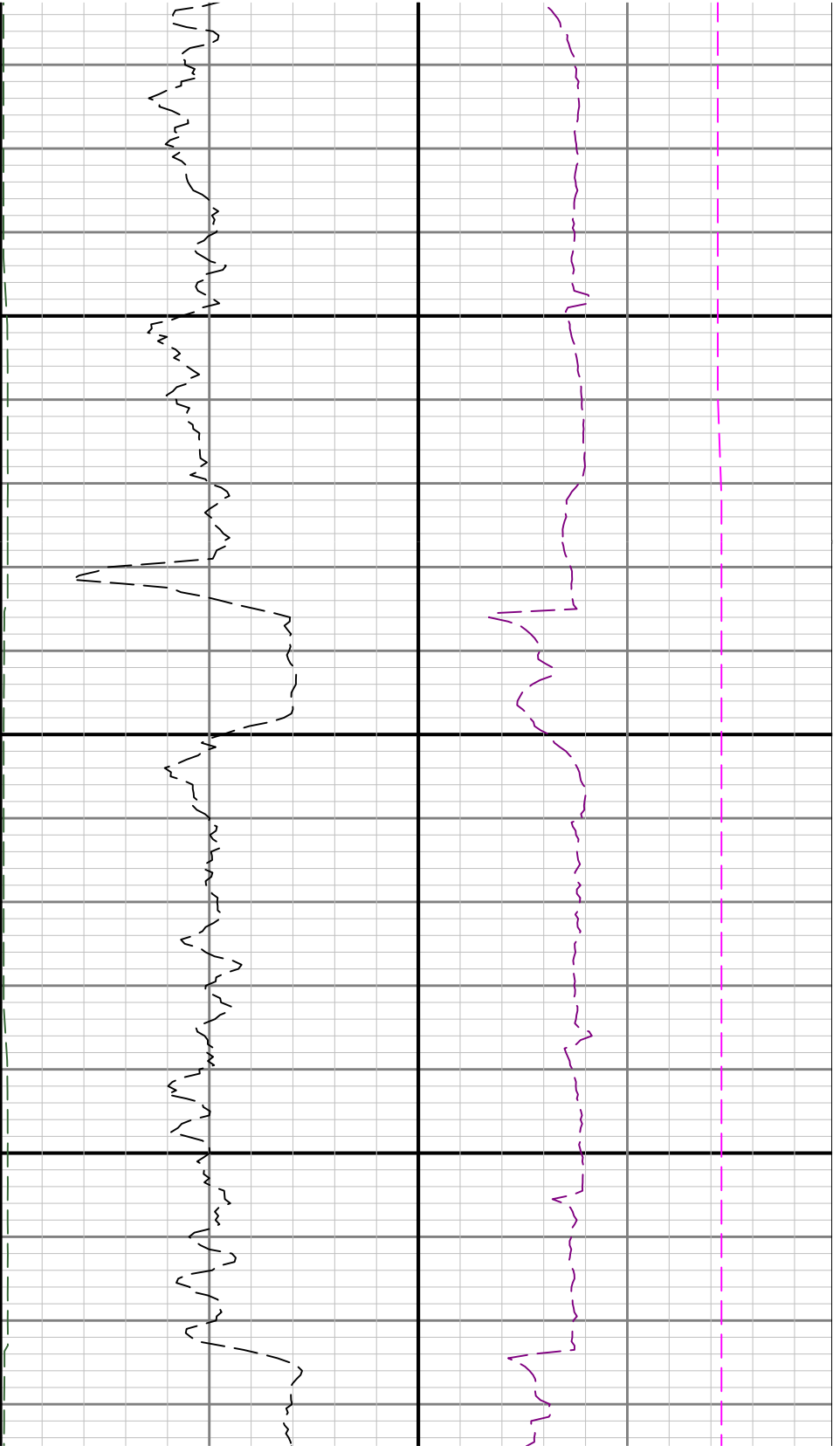

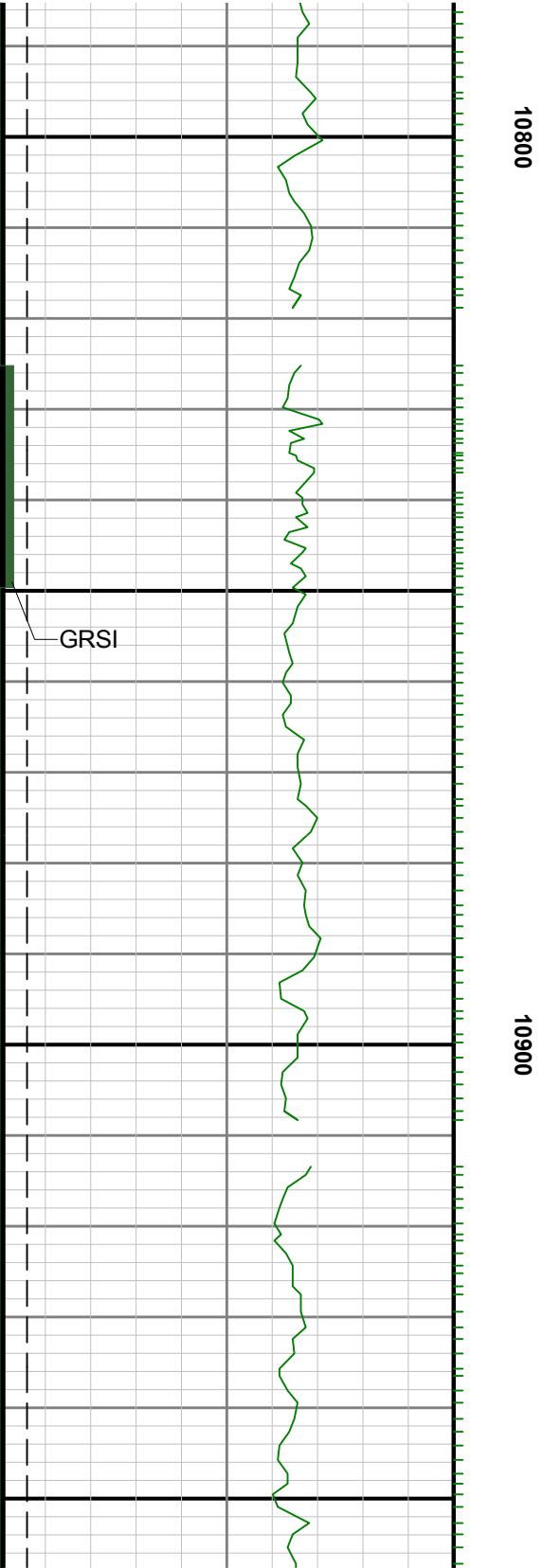
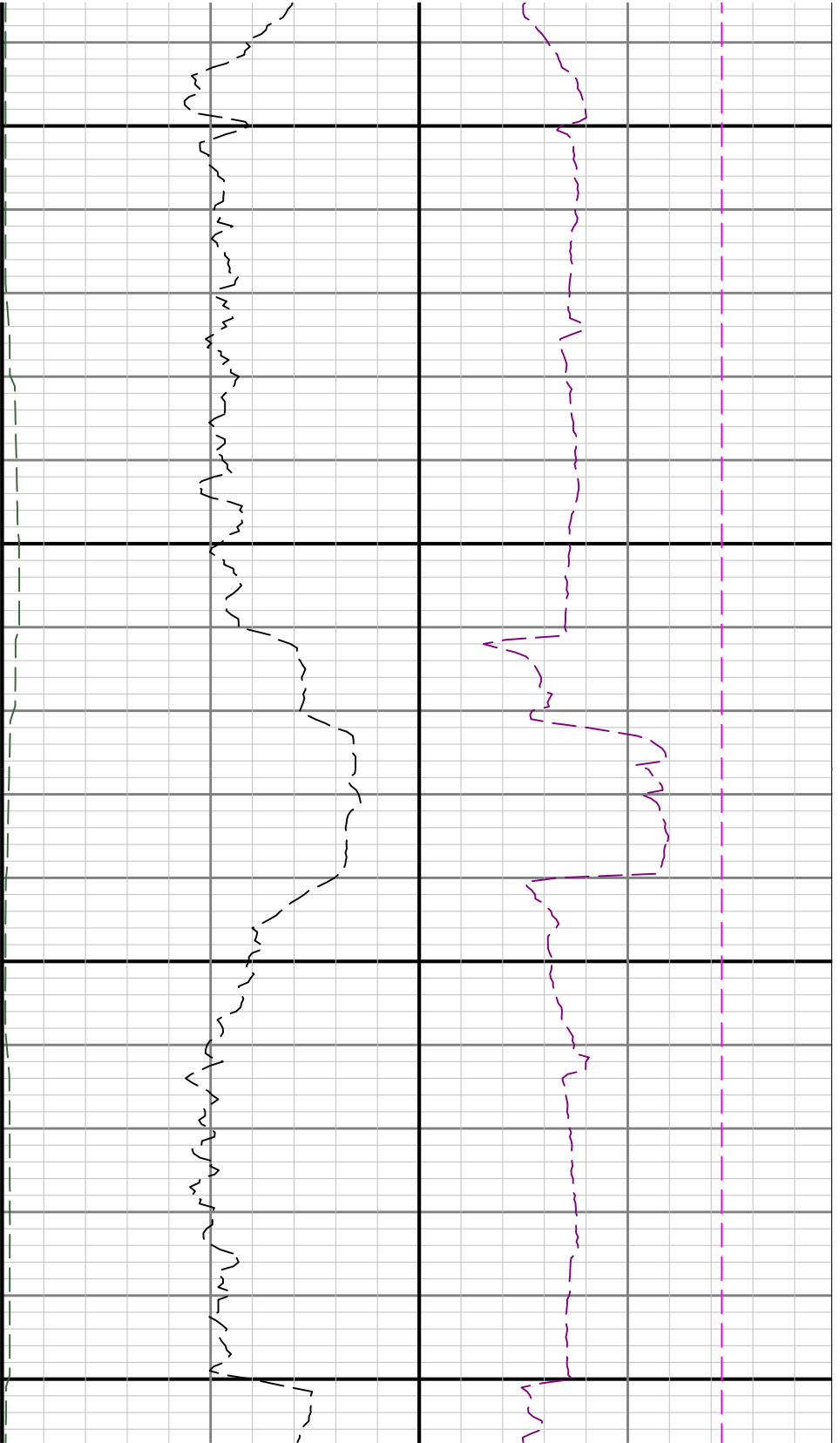

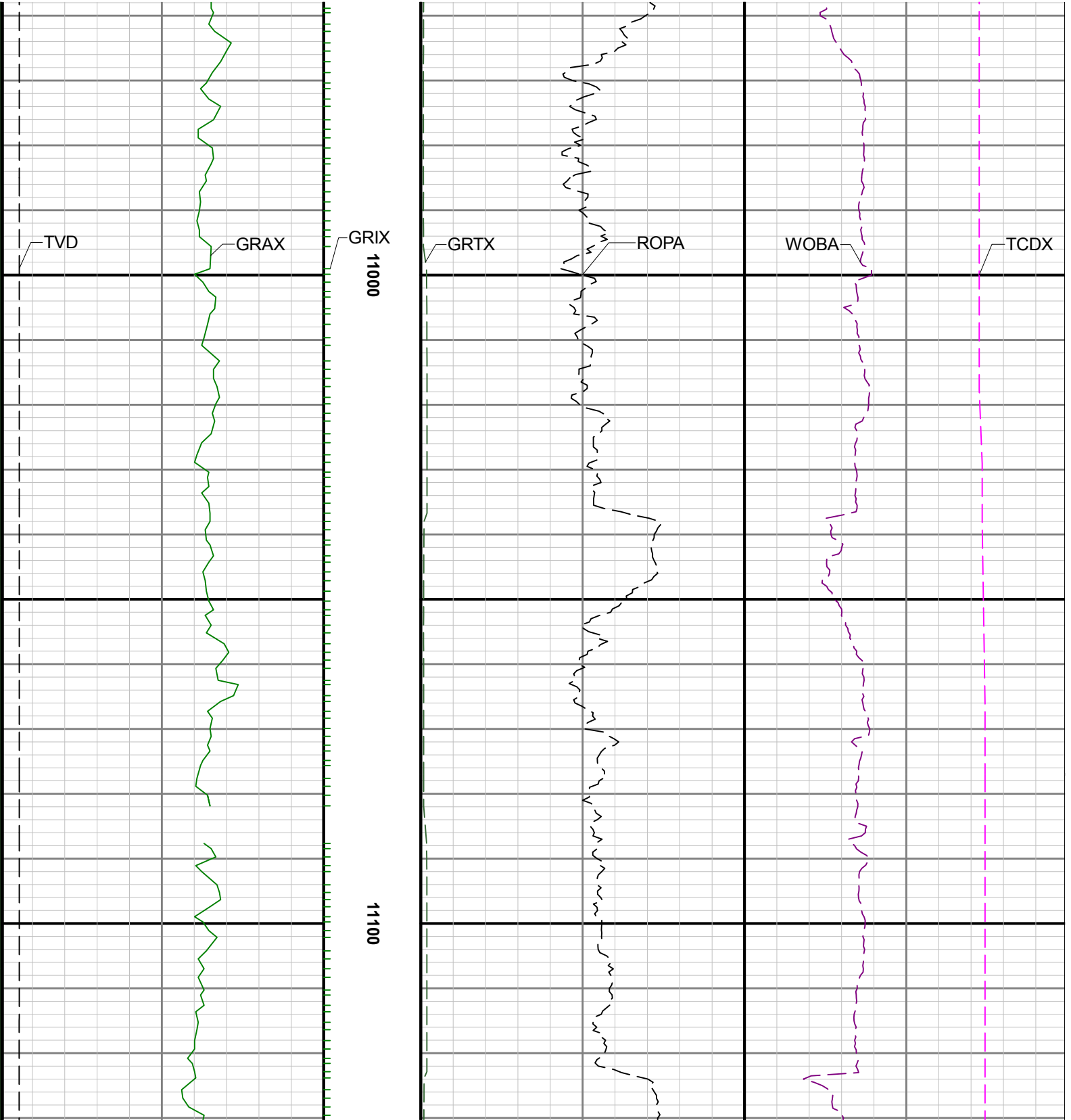

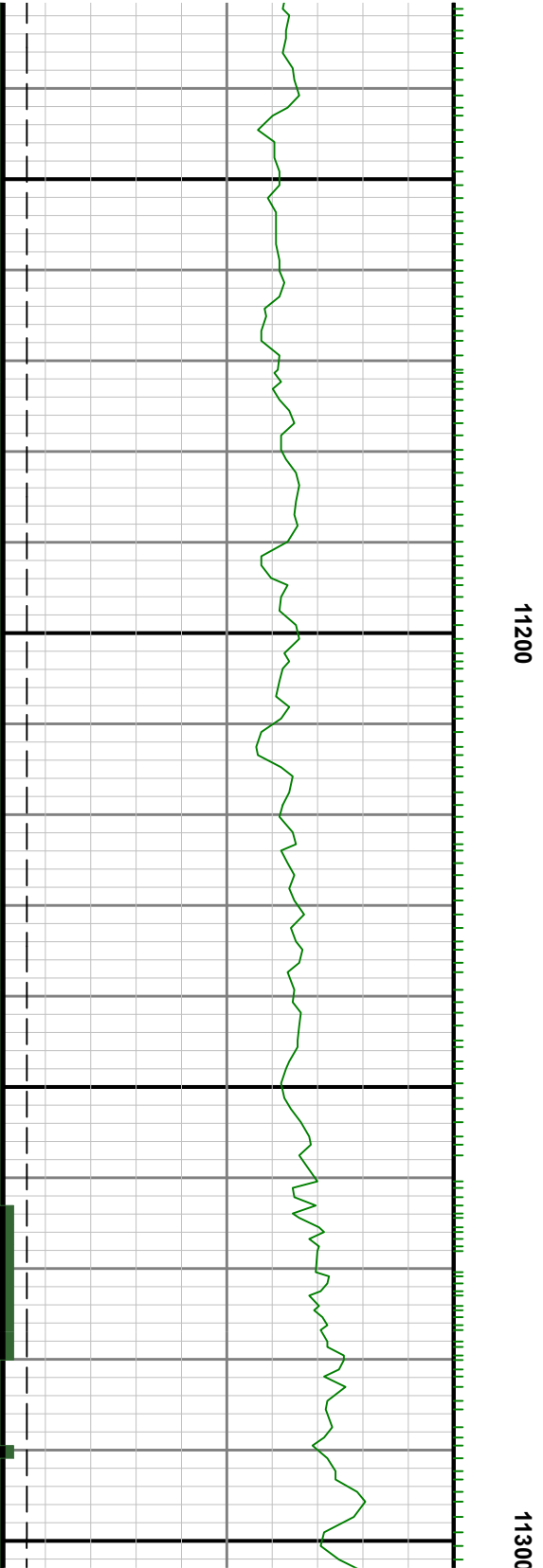
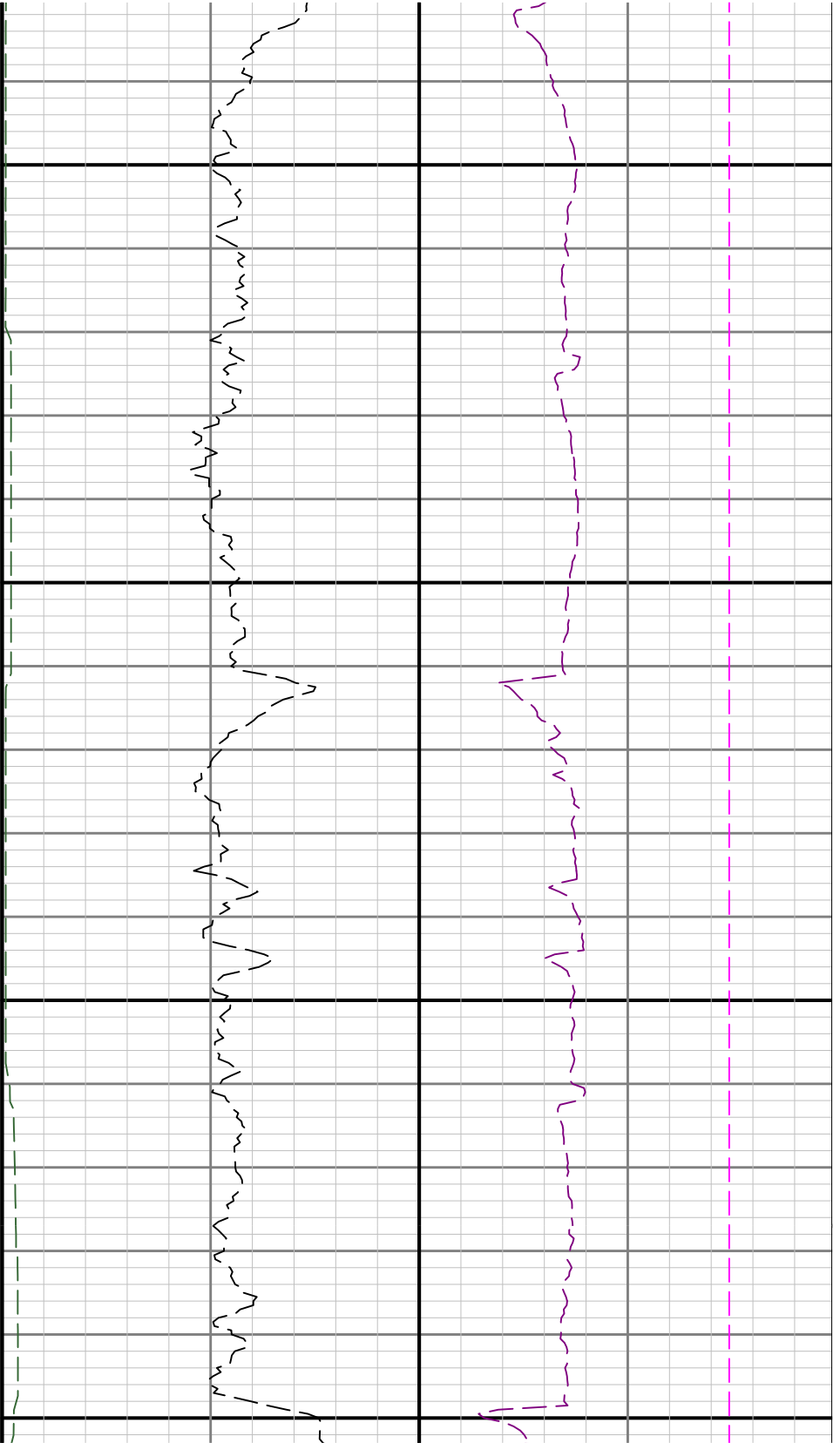

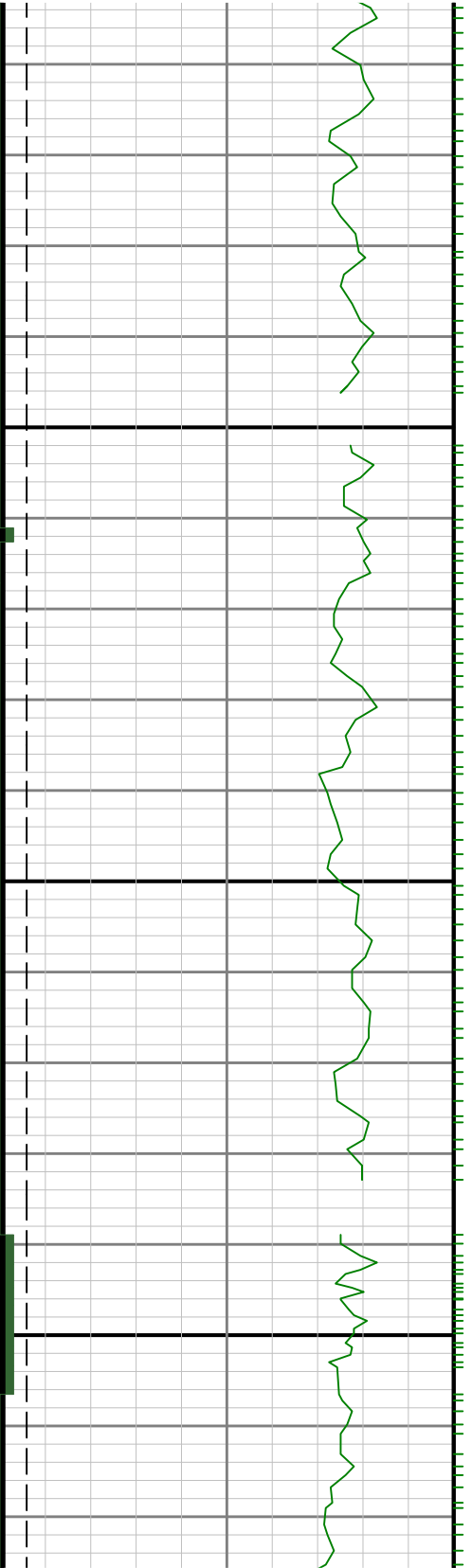
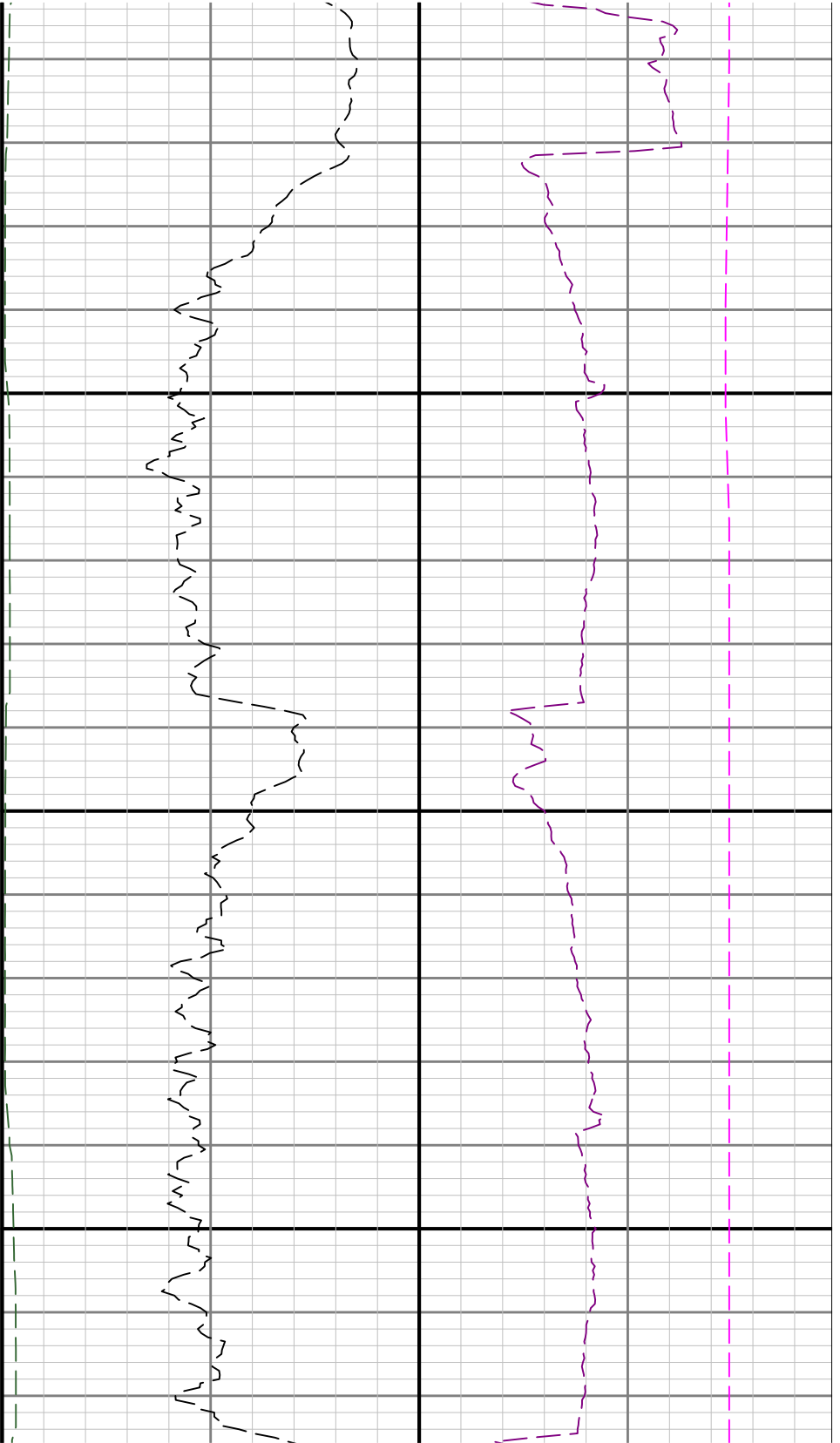

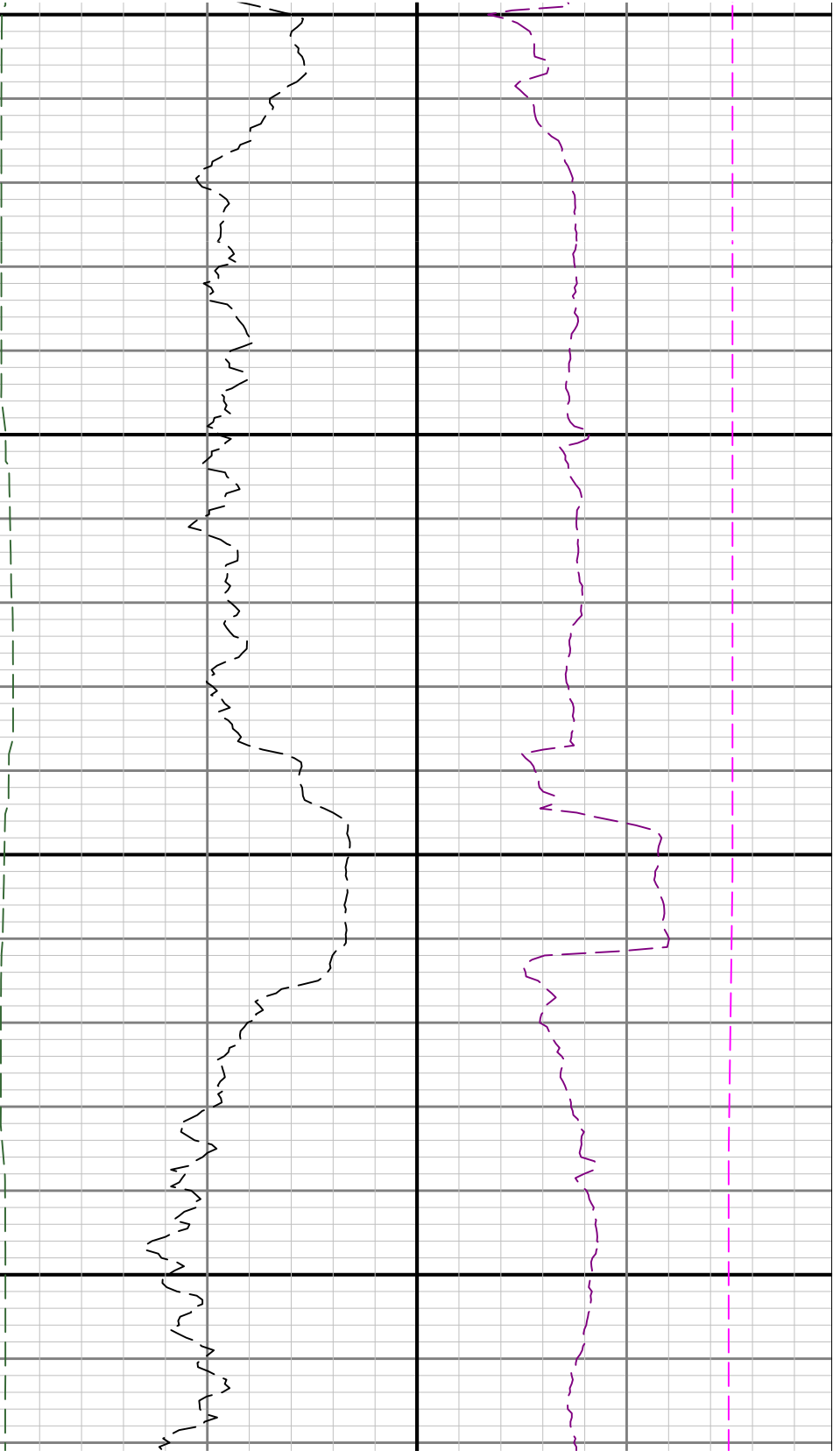

11700

11800

