

NOTIFICATION ZONE EXHIBIT RINN VALLEY EAST PAD

SW 1/4 SE 1/4 SECTION 17, TOWNSHIP 2 NORTH, RANGE 68 WEST, 6TH P.M.

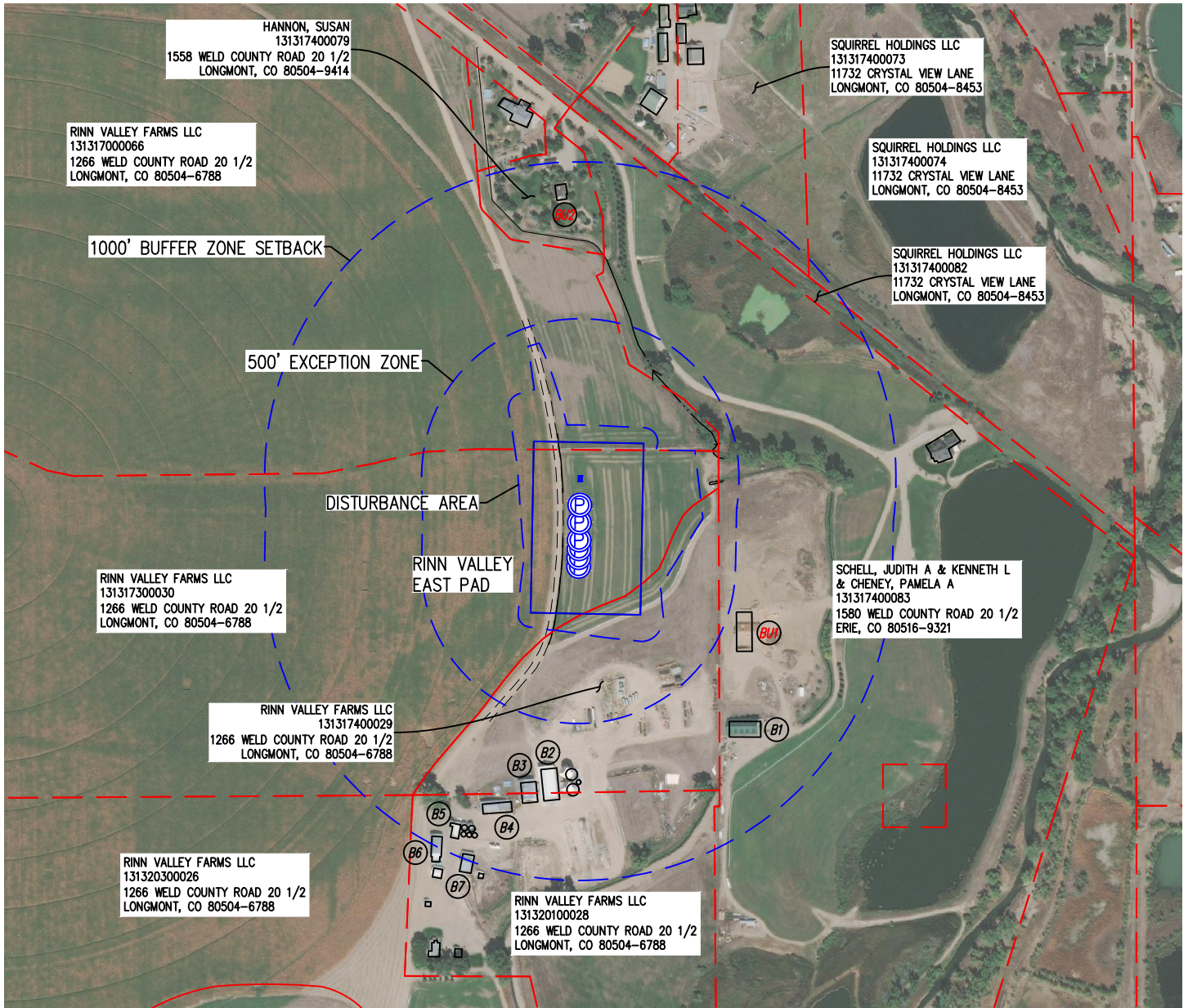

NEAREST: BUILDING & BUILDING UNIT $\pm 523'$ E
(DISTANCES MEASURED FROM THE NEAREST WELL OR EQUIPMENT TO REFERENCED BUILDING UNIT)

BUFFER ZONE:

BU1 523'
BU2 880'

EXCEPTION ZONE:

BUILDING UNIT: NONE WITHIN 500'

DATE OF AERIAL IMAGERY: 9/7/2013

DATE OF SURVEY: 1/30/2018

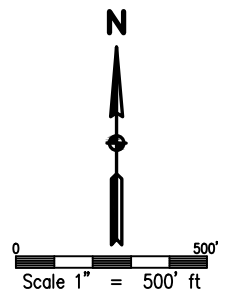

LEGEND

- PROPERTY LINE
- B1** BUILDING
- BU1** BUILDING UNIT



DRAWN BY	BGR	CHECKED BY	AAD
INITIAL SUBMITTAL	3/9/2018		
REVISED	NA		
DRAWING SIZE	8.5" X 11"		
JOB NO.	EXT02N68W17-01		
SHEET	1 OF 1		

BASELINE
Engineering - Planning - Surveying

4007 S. LINCOLN AVENUE, SUITE 405 - LOVELAND, COLORADO 80537
P: 970.353.7800 - F: 970.353.7801 - www.baselinecorp.com