

# Interim Reclamation and Stormwater Inspection

June 4, 2018

Operator: KERR MCGEE OIL & GAS ONSHORE LP #47120

Location ID: 452820

Inspection Document #: 682403648

Weld County, CO

NWNW Section 33 T3N R68W

Chris Binschus  
Reclamation Specialist, COGCC



**COLORADO**  
Oil & Gas Conservation  
Commission

Department of Natural Resources

# Inspection Photos

Location Name: HERGENREDER /22N2-4HZ

Location ID: 452820

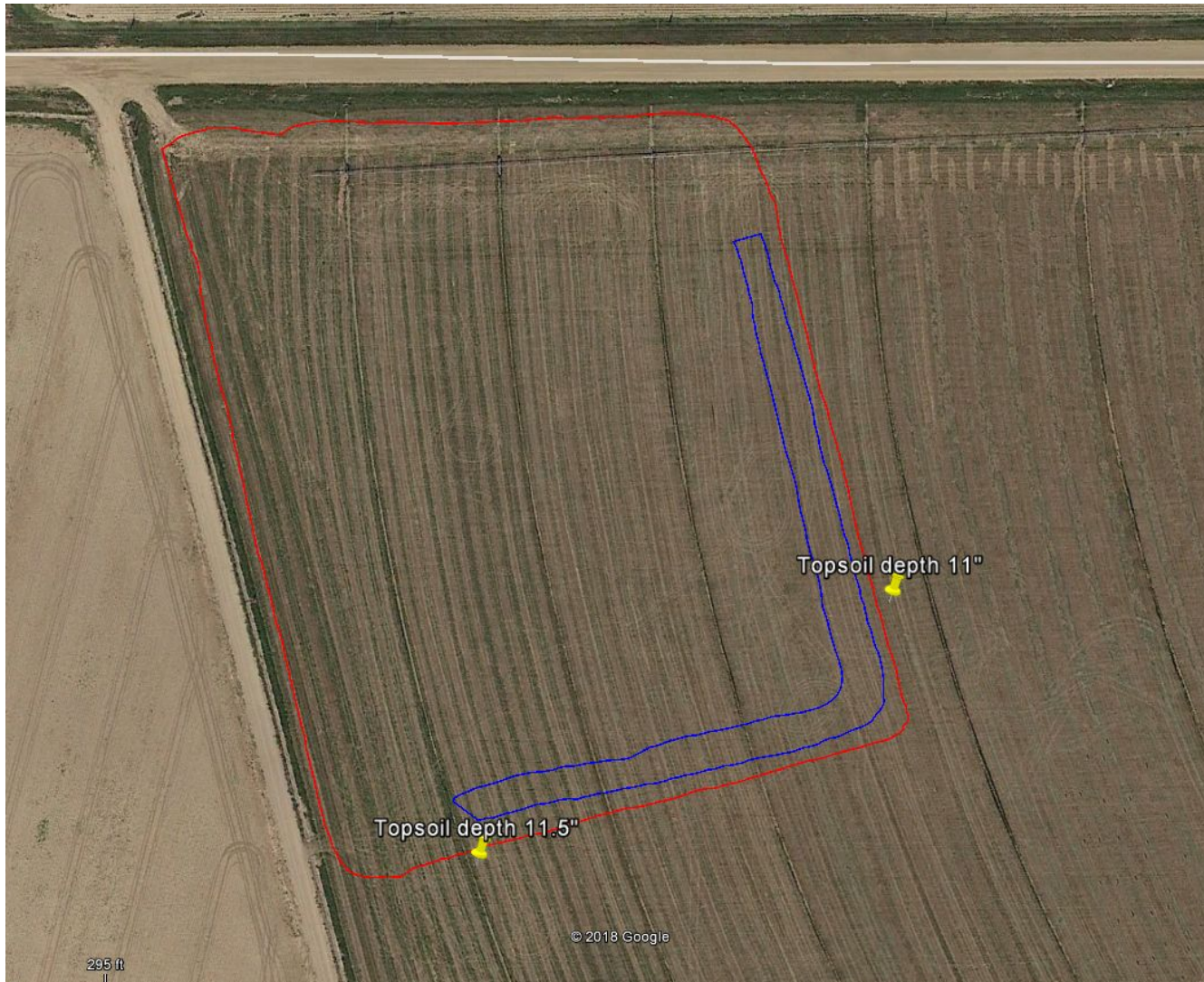

Google Earth aerial imagery taken on 6/9/2017, illustrating the total disturbance area (red line- 6.40 acres), topsoil stockpile area (blue line- 0.48 acres), and topsoil reference depths that were mapped by COGCC Staff on June 4, 2018.



Inspection Photos  
Location Name: HERGENREDER /22N2-4HZ  
Location ID: 452820



**Photo 1.** Photo taken from the entrance of location, facing East. Vehicle tracking device has been installed and appears to be in proper functioning condition.



**Photo 2.** Photo taken from the northwest perimeter of location, facing South. Ditch and berm BMP has been installed around the entire perimeter of the location. Alfalfa has established throughout the stormwater area, including the berm BMP, but other undesirables like Kochia and Canada thistle were also observed. Operator shall control all noxious and undesirable weed species on cropland.



Inspection Photos  
Location Name: HERGENREDER /22N2-4HZ  
Location ID: 452820



**Photo 3.** Photo taken from the southwest perimeter of location, facing North. See comments under Photo 2.



**Photo 4.** Photo taken from the southwest perimeter of location, facing East. See comments under Photo 2.



Inspection Photos  
Location Name: HERGENREDER /22N2-4HZ  
Location ID: 452820



**Photo 5.** Photo taken from the southeast perimeter of location, facing South. Photo illustrates the southeastern sediment trap. Weed debris was observed inside the sediment trap.



**Photo 6.** Photo taken from the southeast perimeter of location, facing North. See comments under Photo 2.



Inspection Photos  
Location Name: HERGENREDER /22N2-4HZ  
Location ID: 452820



**Photo 7.** Photo taken from the northeast perimeter of location, facing North. Photo illustrates the northeastern sediment trap that appears to be properly functioning.



**Photo 8.** Photo taken from the northeast perimeter of location, facing North. See comments under Photo 2.



Inspection Photos  
Location Name: HERGENREDER /22N2-4HZ  
Location ID: 452820

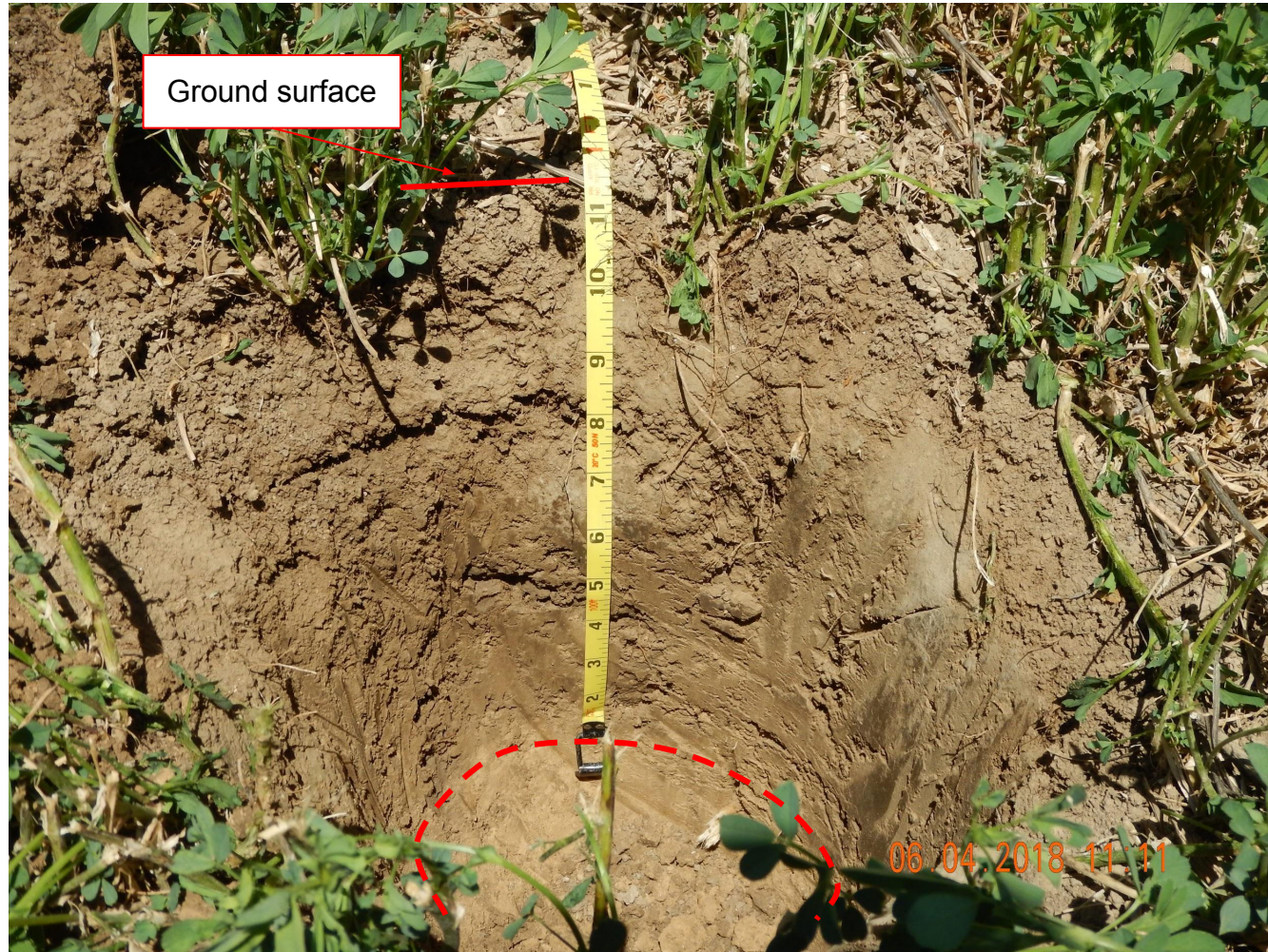

**Photo 9.** Photo taken of the southern soil pit, illustrating an approximate topsoil depth of 11.5 inches.



Inspection Photos  
Location Name: HERGENREDER /22N2-4HZ  
Location ID: 452820

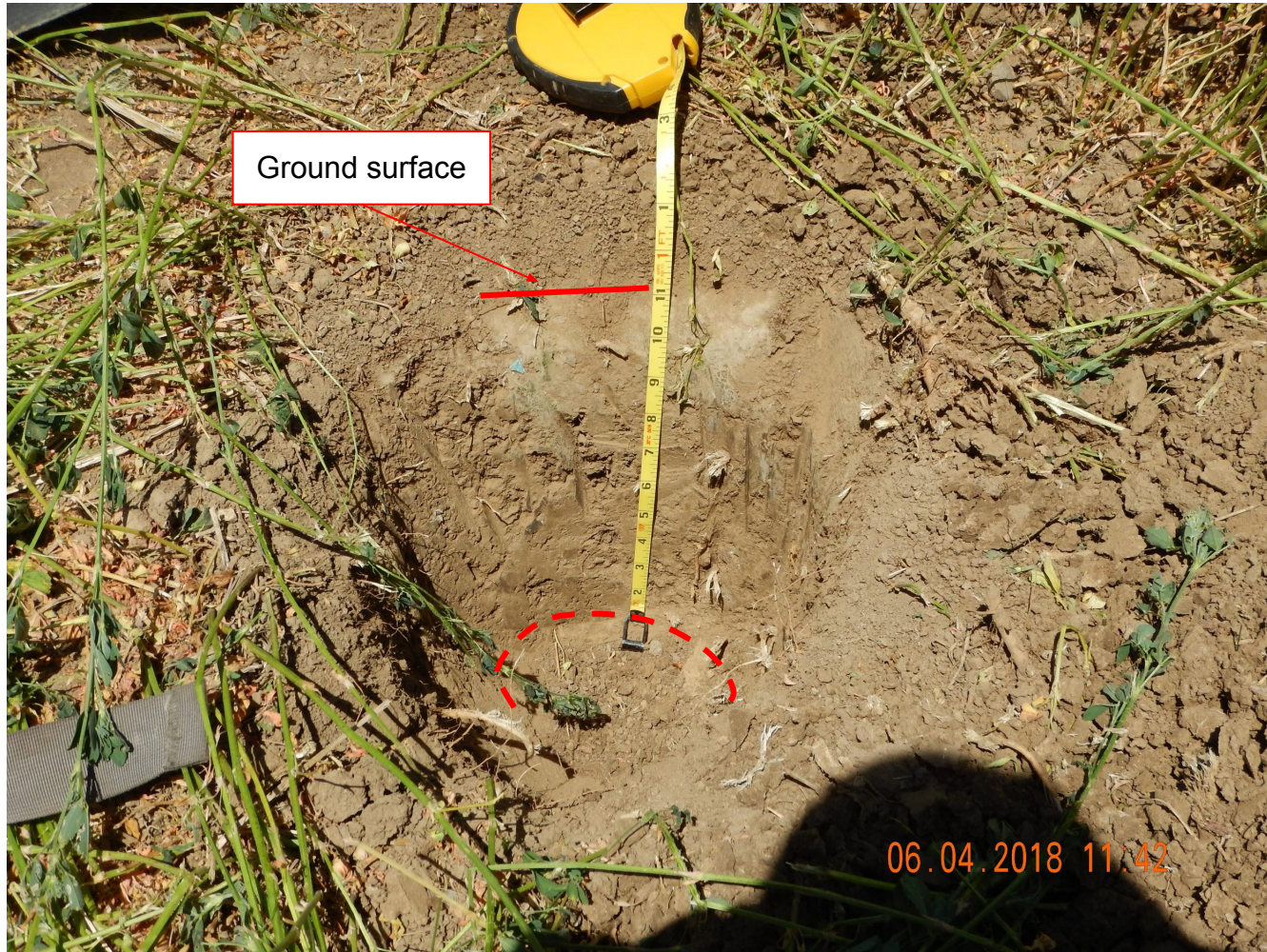

**Photo 10.** Photo taken of the eastern soil pit, illustrating an approximate topsoil depth of 11.0 inches.