

**GOOLSBY BROTHERS**  
and associates, inc.

575 Union Blvd, Suite 208  
Lakewood, CO 80228  
303-945-2860 Office



Geological Wellsite  
Supervision

[www.goolsbybrothers.com](http://www.goolsbybrothers.com)

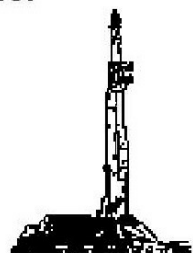

Scale 1:240 (5"=100') Imperial  
Measured Depth Log

Well Name: Boomerang 25N-3A-L

API: 051234600000

Location: Section 5, T5N, R66W, Weld County, CO.

License Number:

Spud Date: March 30, 2018

Surface Coordinates: NENW T5N, R66W Sec 5, 1,332' FNL & 2,327' FWL

LAT 40.433495 LONG -104.803535

Bottom Hole Coordinates: NENW T5N, R66W Sec 3, 230' FNL & 2,631' FWL (est.)

Ground Elevation (ft): 4,770'

Logged Interval (ft): 6,900'

To: 17,630'

K.B. Elevation (ft): 4,790'

Total Depth (ft): 17,630'

Formation: Pierre Shales / Sands, Sharon Springs, Niobrara A Target

Type of Drilling Fluid: FW Surface, OBM Curve & Lateral

Region: Wattenberg

Drilling Completed: April 03, 2018

Printed by HORIZONTAL.LOG from WellSight Systems 1-800-447-1534 [www.WellSight.com](http://www.WellSight.com)

**OPERATOR**

Company: SRC Energy Inc.

Address: 1675 Broadway, Suite 2600

Denver, Colorado 80202

(720) 616-4300

**GEOLOGIST**

Name: Brian Spitzmiller & Ryan Scribner

Company: Goolsby Brothers & Assoc. (GBA), Inc. ([www.goolsbybrothers.com](http://www.goolsbybrothers.com))

Address: 575 Union Blvd. Suite 208,

Lakewood CO. 80228

Tel 303-618-7736

## Logs

PULSE MWD GR from 1,846'-17,615' MD

## Casing

9 5/8" Surface Casing set @ 1,836' MD

5 1/2" Production Casing set @ 17,618' MD

## Comments

- 1) Drilling Contractor: Precision Drilling, Rig #462  
Toolpusher: Cody Teeter, Joseph Credeur
- 2) Company Man: Steve Wilson, Buddy Davis  
Lovell Young, Tony Pershall
- 3) Mud Company : Reliable Drilling Fluid  
Engineer: Tim Pattison
- 4) Directional Drilling: Baker Hughes Directional  
Rotary Steerable BHA  
Drillers: Dustin Tissaw, Josh Otero
- 5) Gas Equipment: Pason Gas Analyzer (Spectrometer)
- 6) SRC Geologist: Tony Williams

## ROCK TYPES

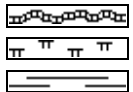

Bent  
Mrlst  
Shale

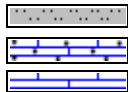

Sltst  
Carb chalk  
Chalk

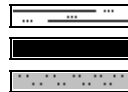

Sltly sh  
Coal  
Sltst

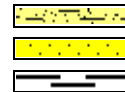

Arg\_ss  
Ss  
Carb sh



Ls  
Sltly sh

## ACCESSORIES

### MINERAL

Anhy  
 Arggrn  
 Arg  
 Bent  
 Bit  
 Brecfrag  
 Calc  
 Carb  
 Chtdk  
 Chtlt  
 Dol  
 Feldspar  
 Ferrpel  
 Ferr  
 Glau

Gyp  
 Hvymin  
 Kaol  
 Marl  
 Minxl  
 Nodule  
 Phos  
 Pyr  
 Salt  
 Sandy  
 Silt  
 Sil  
 Sulphur  
 Tuff

### FOSSIL

Algae  
 Amph  
 Belm  
 Bioclst  
 Brach  
 Bryozoa  
 Cephal  
 Coral  
 Crin  
 Echin  
 Fish  
 Foram  
 Fossil  
 Gastro  
 Oolite

Ostra  
 Pelec  
 Pellet  
 Pisolite  
 Plant  
 Strom

### STRINGER

Chlkstg  
 Anhy  
 Arg  
 Bent  
 Coal  
 Dol  
 Gyp  
 Ls

Mrst  
 Sltstgr  
 Ssstgr

### TEXTURE

Boundst  
 Chalky  
 Cryxln  
 Earthy  
 Finexln  
 Grainst  
 Lithogr  
 Microxln  
 Mudst  
 Packst  
 Wackst

## OTHER SYMBOLS

### POROSITY TYPE

Earthy  
 Fenest  
 Fracture  
 Inter  
 Moldic  
 Organic  
 Pinpoint  
 Vuggy

### SORTING

Well  
 Moderate  
 Poor

### ROUNDING

Rounded  
 Subrnd  
 Subang

Angular

### OIL SHOWS

Even  
 Spotted  
 Ques  
 Dead  
 Vspotty  
 near even

### INTERVALS

Core  
 Dst

### EVENTS

Casing shoe\_hzl  
 Trip\_point\_1  
 Off bottom  
 conn

Survey(mwd)  
 Survey(red)  
 bit



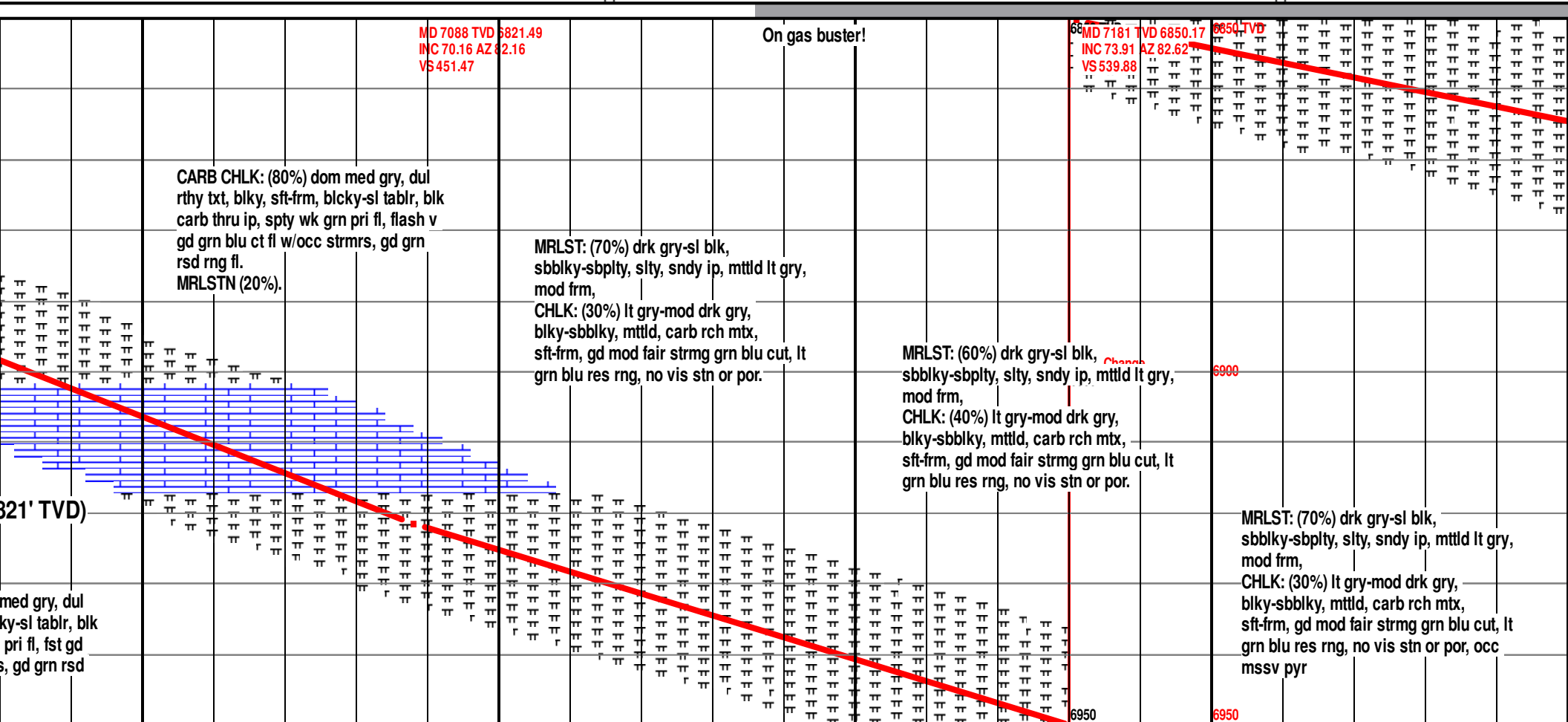

Show #1:	
6983'-7031'	
TGAS: 1279u	
C1: 1091u	
C2: 128u	
C3: 42u	
C4: 21u	

MWI/MWO 10.0 VIS 55

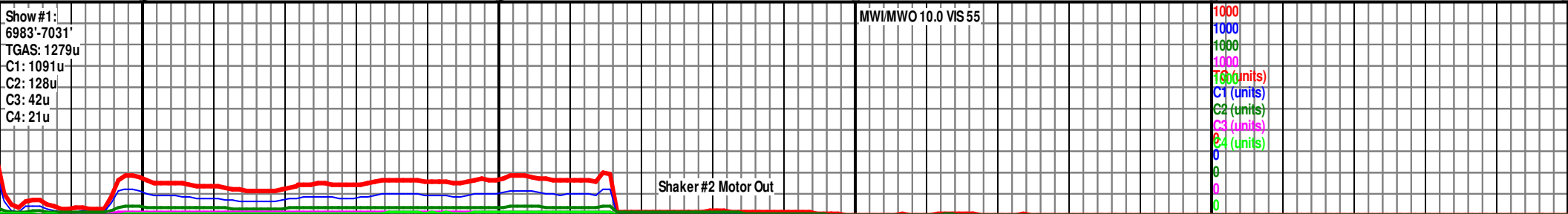



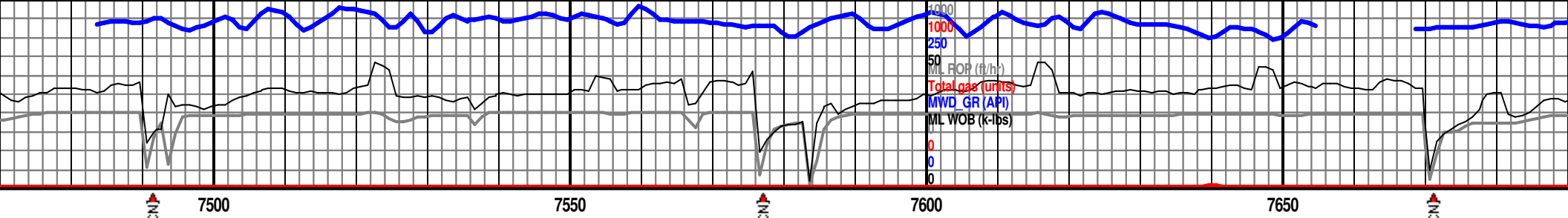

6881.29 85.83										MD 7554 TVD 6885.22 INC 87.63 AZ 86.46 VS 910.14										6850 TVD										MD 7649 TVD 6889.22 INC 87.54 AZ 86.71 VS 1004.98									
Nio A Marl																																							
drk gry-sl blk, silty, sndy ip, mttld lt gry, gry-mod drk gry, mttld, carb rch mtx, sft-frn, v strmg blu sl grn cut, lt grn vis stn or por, occ mssv										MRLST: (70%) drk gry-sl blk, sbblky-sbplty, slty, sndy ip, mttld lt gry, mod frm, CHLK: (30%) lt gry-mod drk gry, blky-sbblky, mttld, carb rch mtx, sft-frn, gd mod fair slw strmg blucut, lt blu res rng, no vis stn or por																				MRLST: (80%) drk gry-sl blk, sbblky-sbplty, slty, sndy ip, mttld lt gry, mod frm, CHLK: (20%) lt gry-mod drk gry, blky-sbblky, mttld, carb rch mtx, sft-frn, gd slw strmg blu sl grn cut, lt grn blu rng, no vis stn or por									

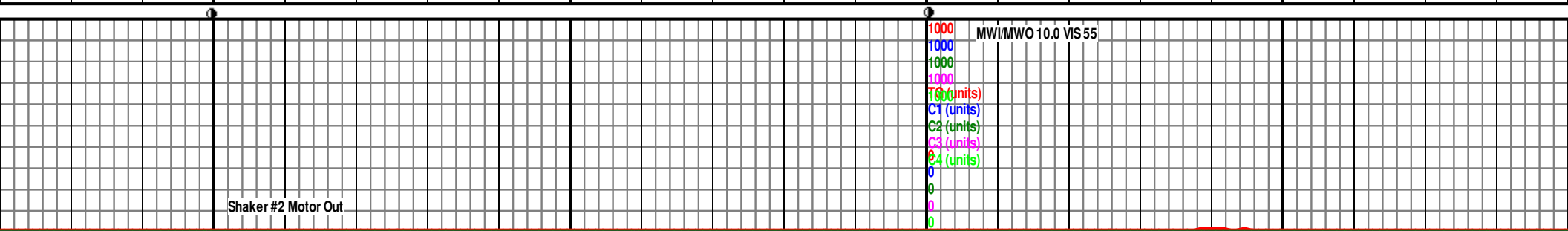

Shaker #2 Motor Out

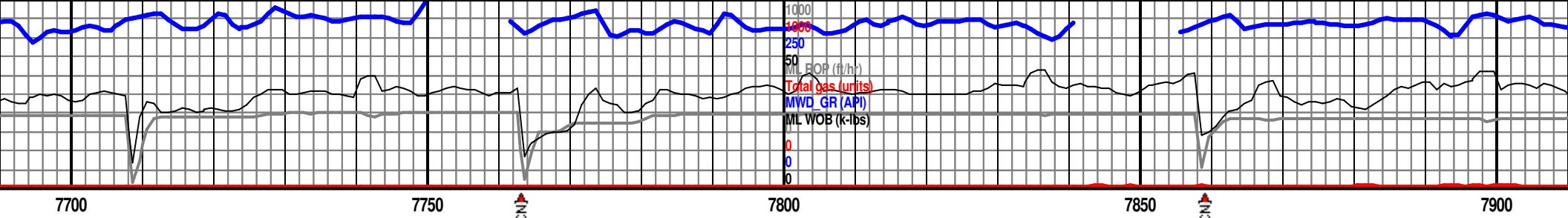

MD 7742 TVD 6893.17 INC 87.6 AZ 87.76 VS 1097.77																			
6850 TVD																			
MD 7836 TVD 6897.13 INC 87.57 AZ 88.63 VS 1191.46																			
6900																			
MRLST: (70%) drk gry-sl blk, sbblky-sbplty, slty, sndy ip, mttld lt gry, mod frm, CHLK: (30%) lt gry-mod drk gry, blkly-sbblky, mttld, carb rch mtx, sft-frm, gd mod slw strmg blu sl grn cut, lt grn blu sptty res rng, no vis stn or por																			
6950																			
MRLST: (80%) drk gry-sl blk, sbblky-sbplty, slty, sndy ip, mttld lt gry, mod frm, CHLK: (20%) lt gry-mod drk gry, blkly-sbblky, mttld, carb rch mtx, sft-frm, gd mod slw strmg blu sl grn cut, lt grn blu res rng, no vis stn or por, rr mssv pyr																			

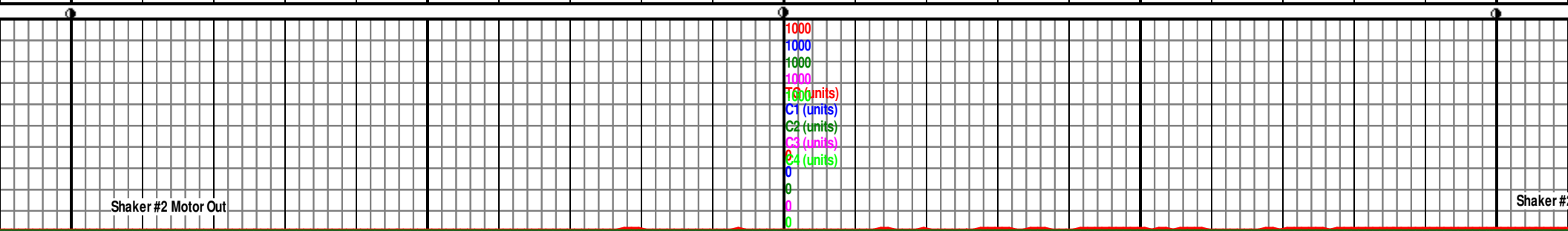





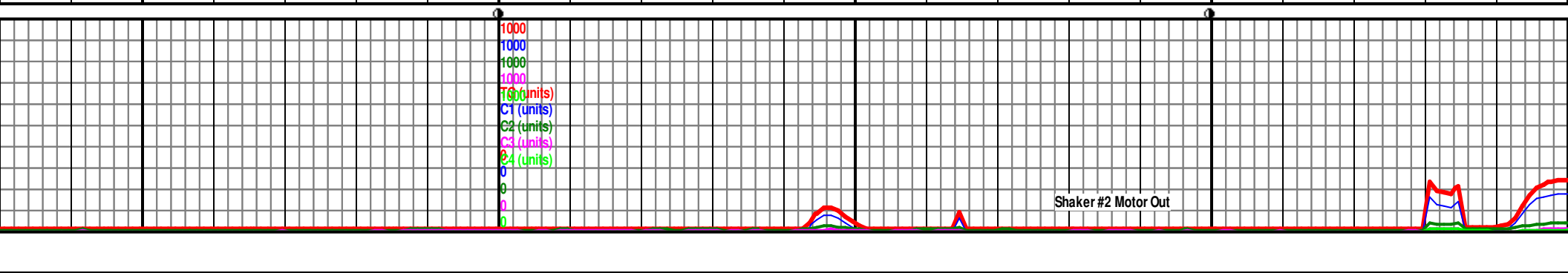
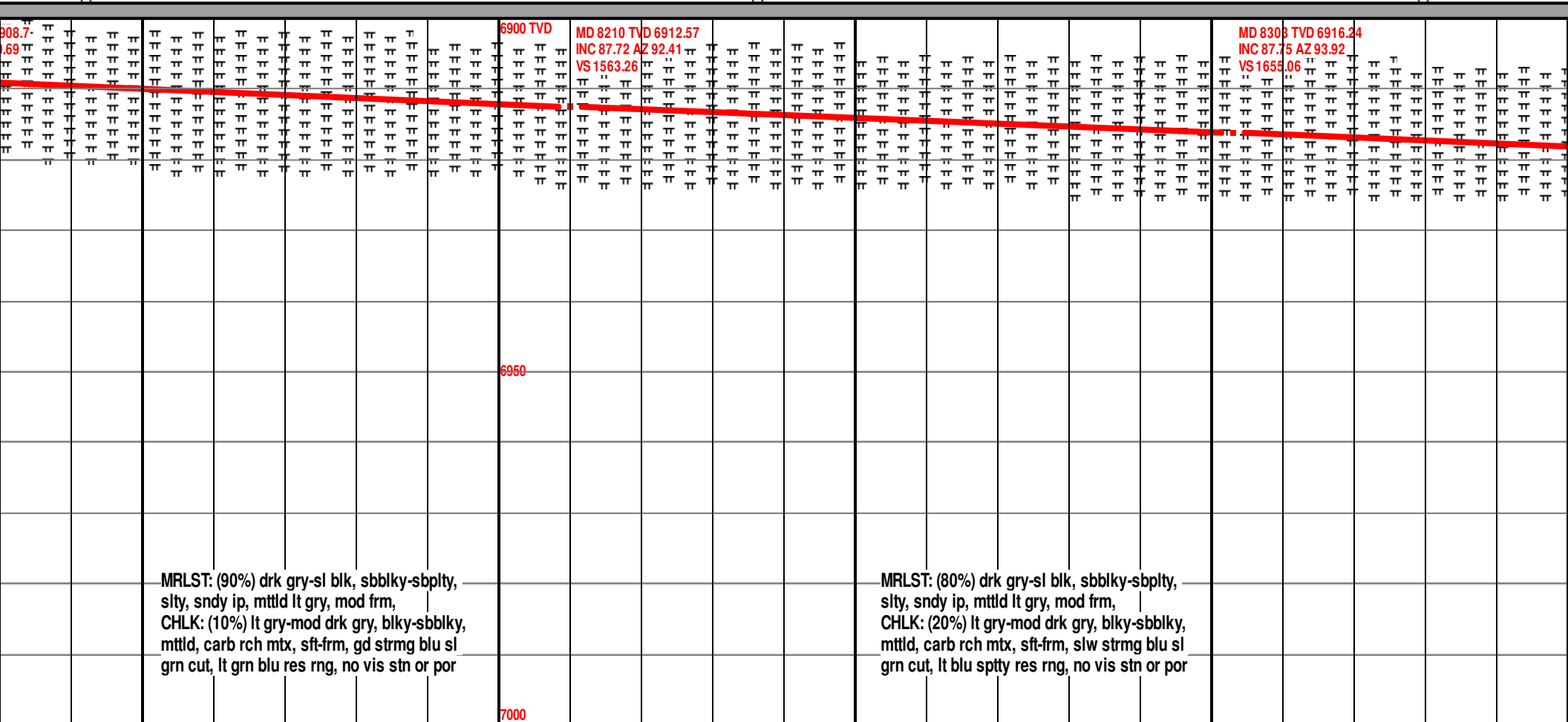

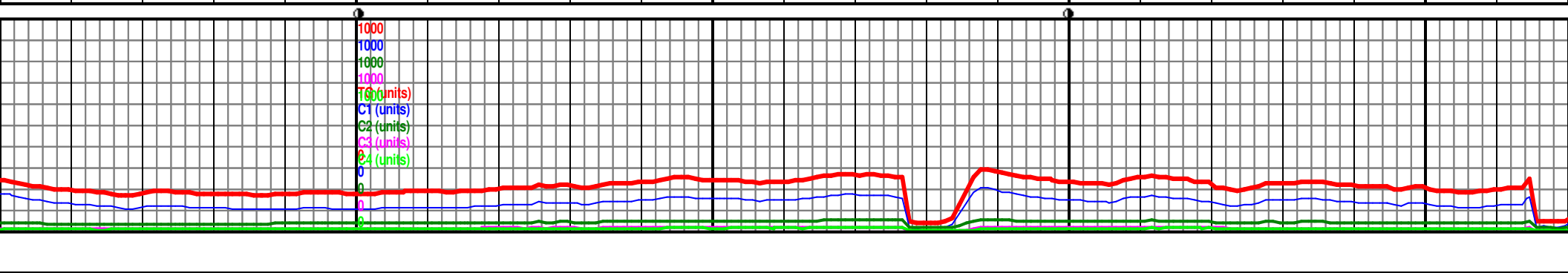
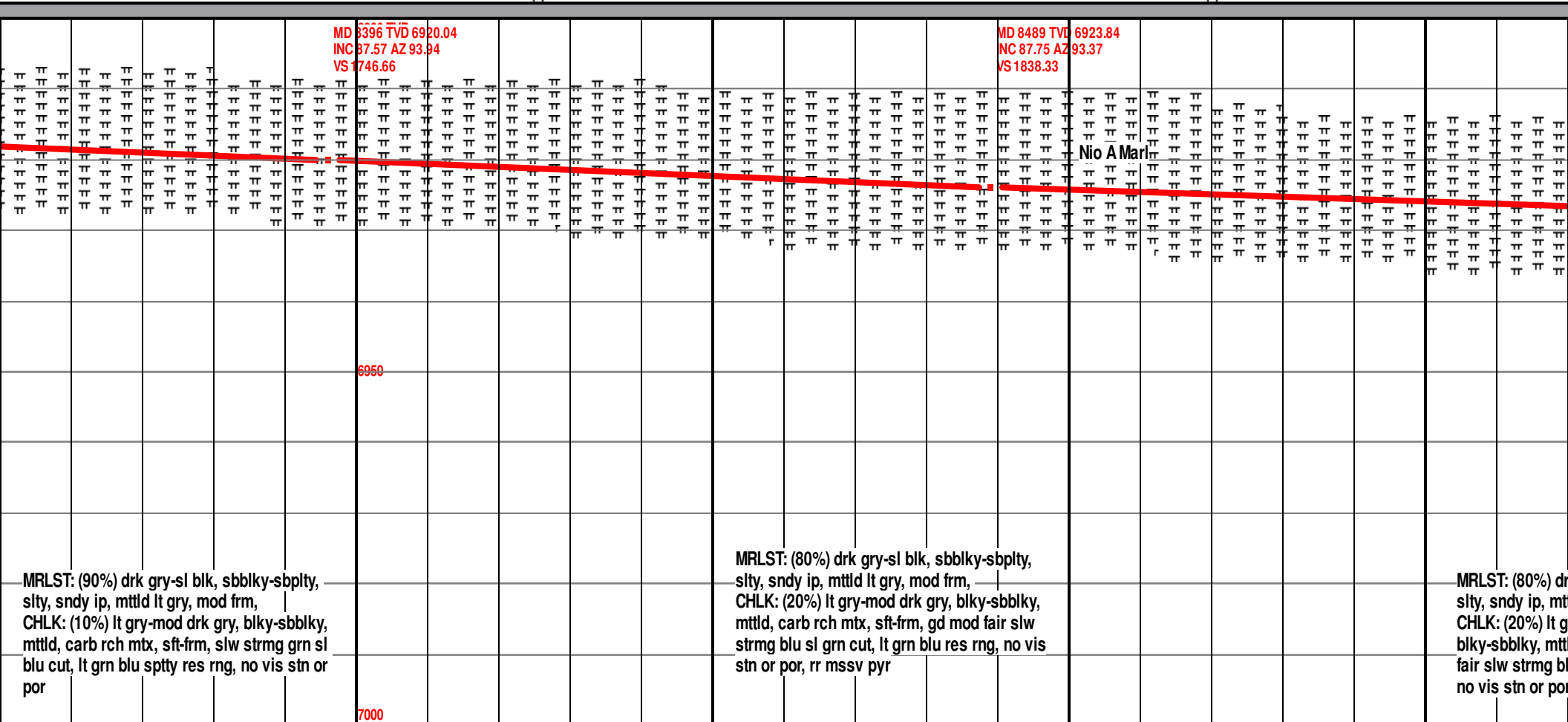
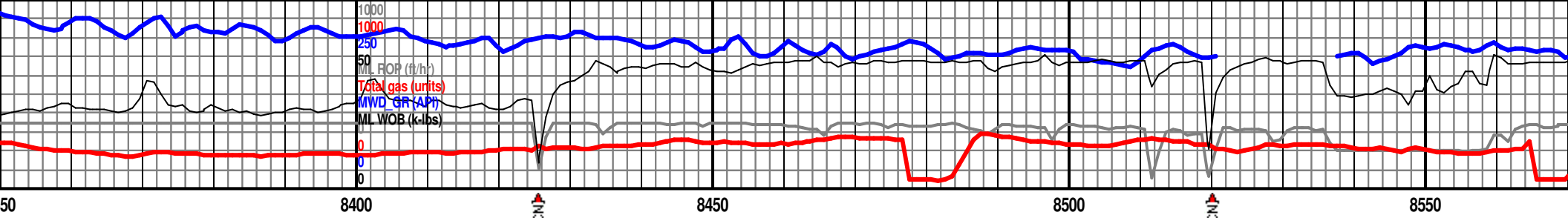



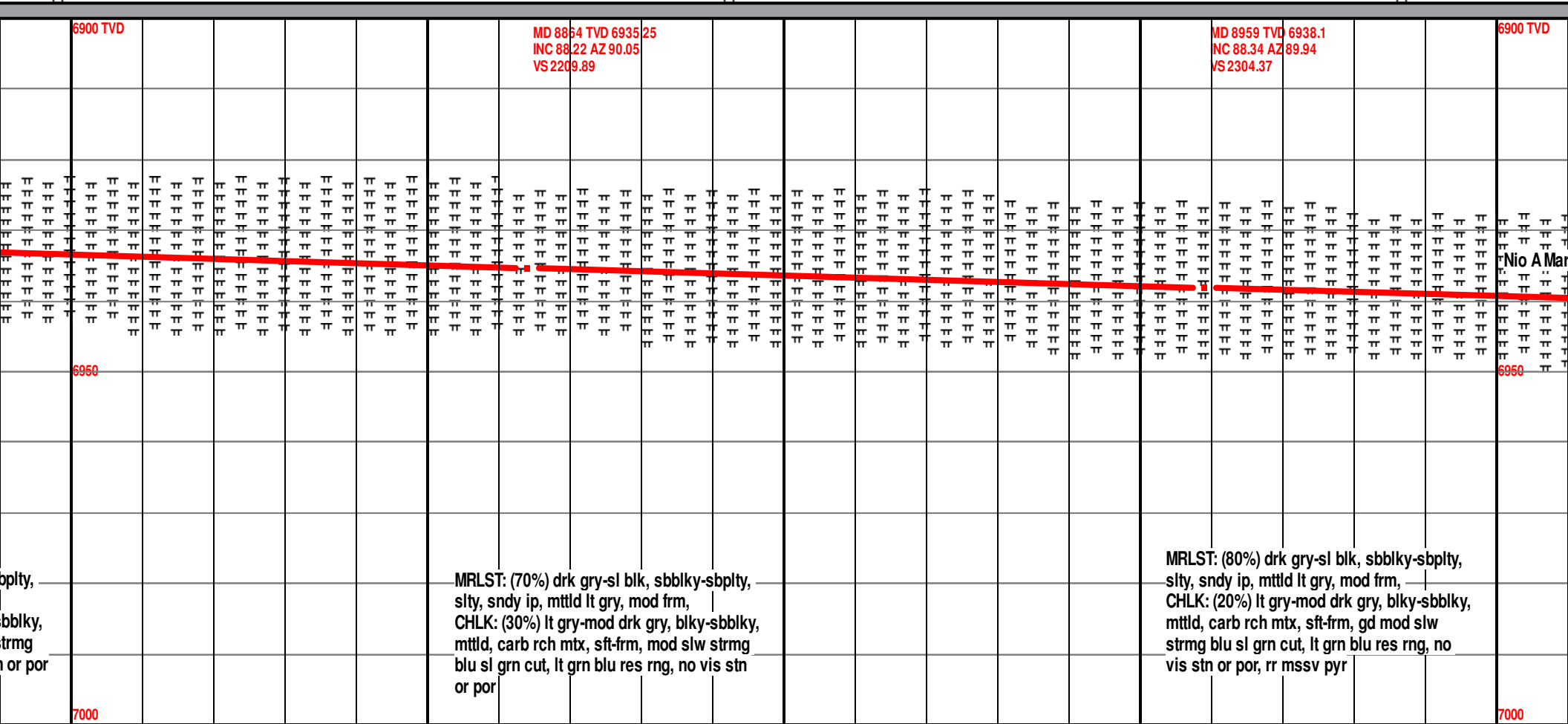

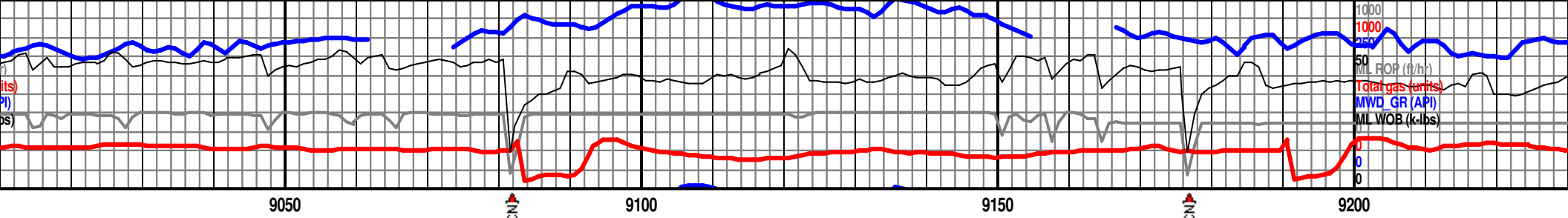

MD 9052 TVD 6940.82  
INC 88.31 AZ 89.46  
VS 2396.9

MD 9146 TVD 6943.67  
INC 88.22 AZ 89.66  
VS 2490.46

6900 TVD

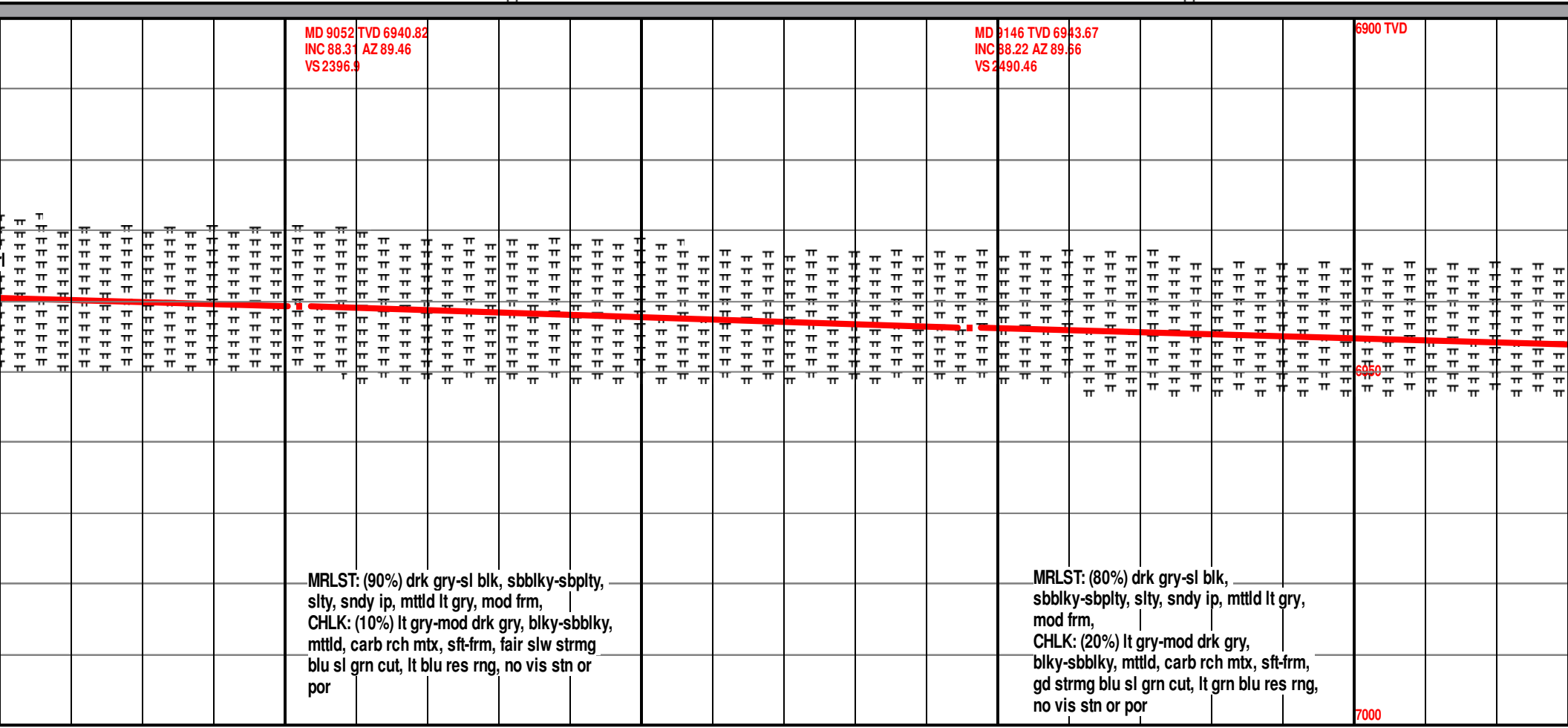

MW/O 10.2 VIS 61

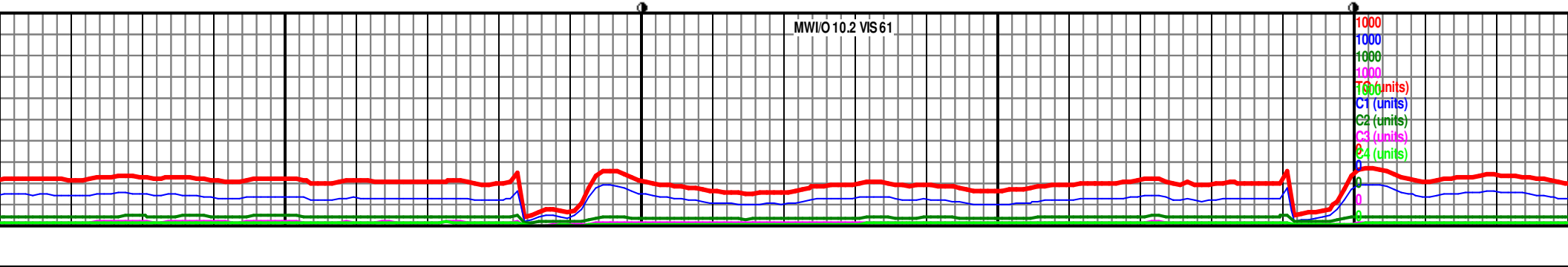

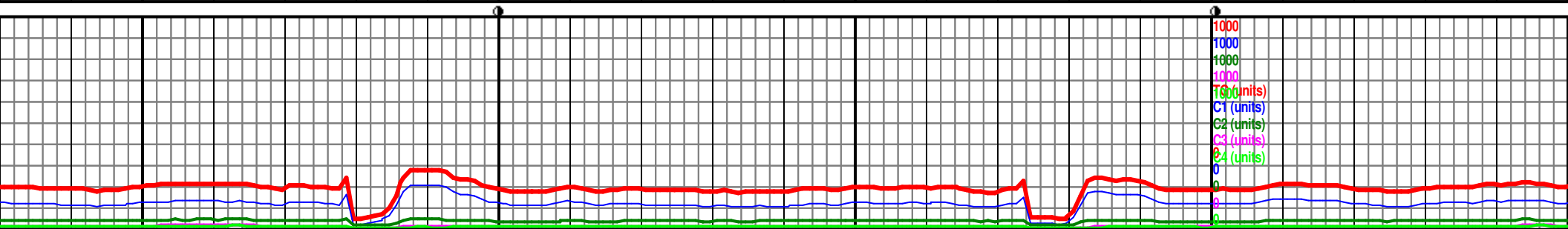
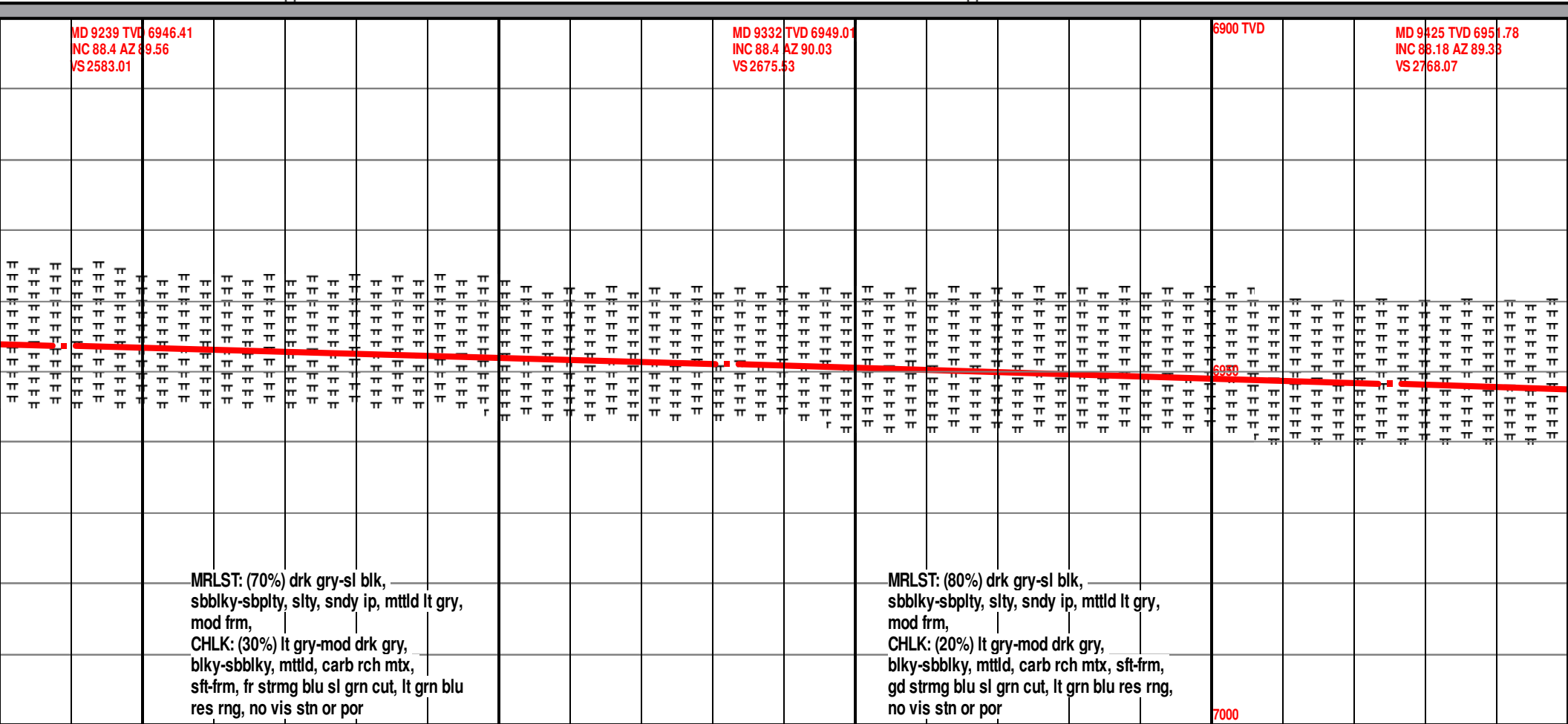

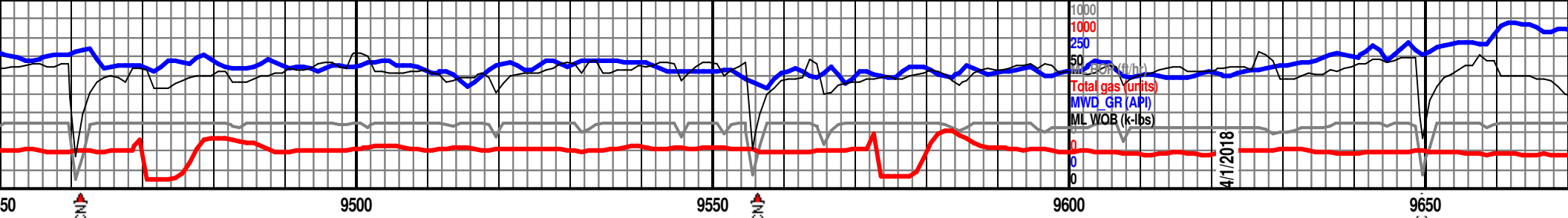

MD 9518 TVD 5954.68  
INC 88.25 AZ 88.89  
VS 2860.69

6900 TVD

MD 9611 TVD 6957.58  
INC 88.18 AZ 89.11  
VS 2953.33

MRLST: (80%) drk  
silty, sndy ip, mtlid  
CHLK: (20%) lt gr  
blky-sbblky, mtlid  
strmg blu sl grn  
vis stn or por

Nio A Marl

MRLST: (70%) drk gry-sl blk, sbblky-sbply,  
silty, sndy ip, mtlid lt gry, mod frm,  
CHLK: (30%) lt gry-mod drk gry,  
blky-sbblky, mtlid, carb rch mtx, sft-frm,  
mod fst strmg blu sl grn cut, lt grn blu res  
rng, no vis stn or por

MRLST: (70%) drk gry-sl blk,  
sbblky-sbply, silty, sndy ip, mtlid lt gry,  
mod frm,  
CHLK: (30%) lt gry-mod drk gry,  
blky-sbblky, mtlid, carb rch mtx, sft-frm,  
gd strmg blu sl grn cut, lt grn blu res rng,  
no vis stn or por

MWI 10.1 MWO 10.2 VIS 62

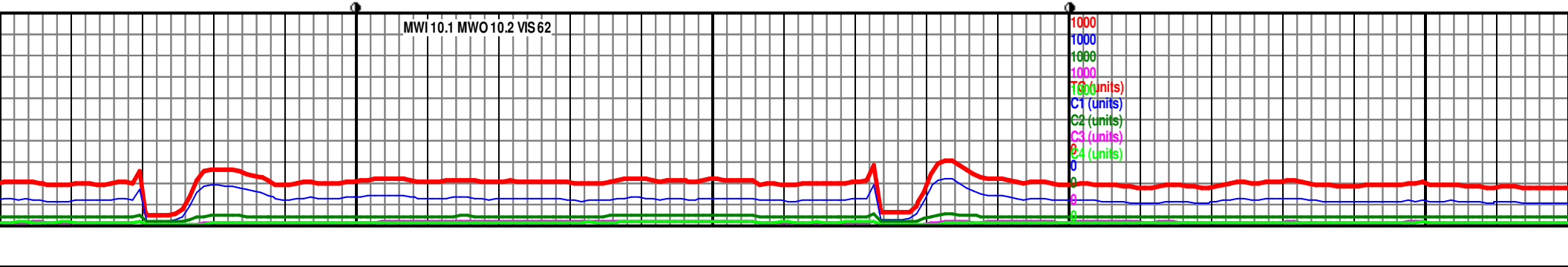



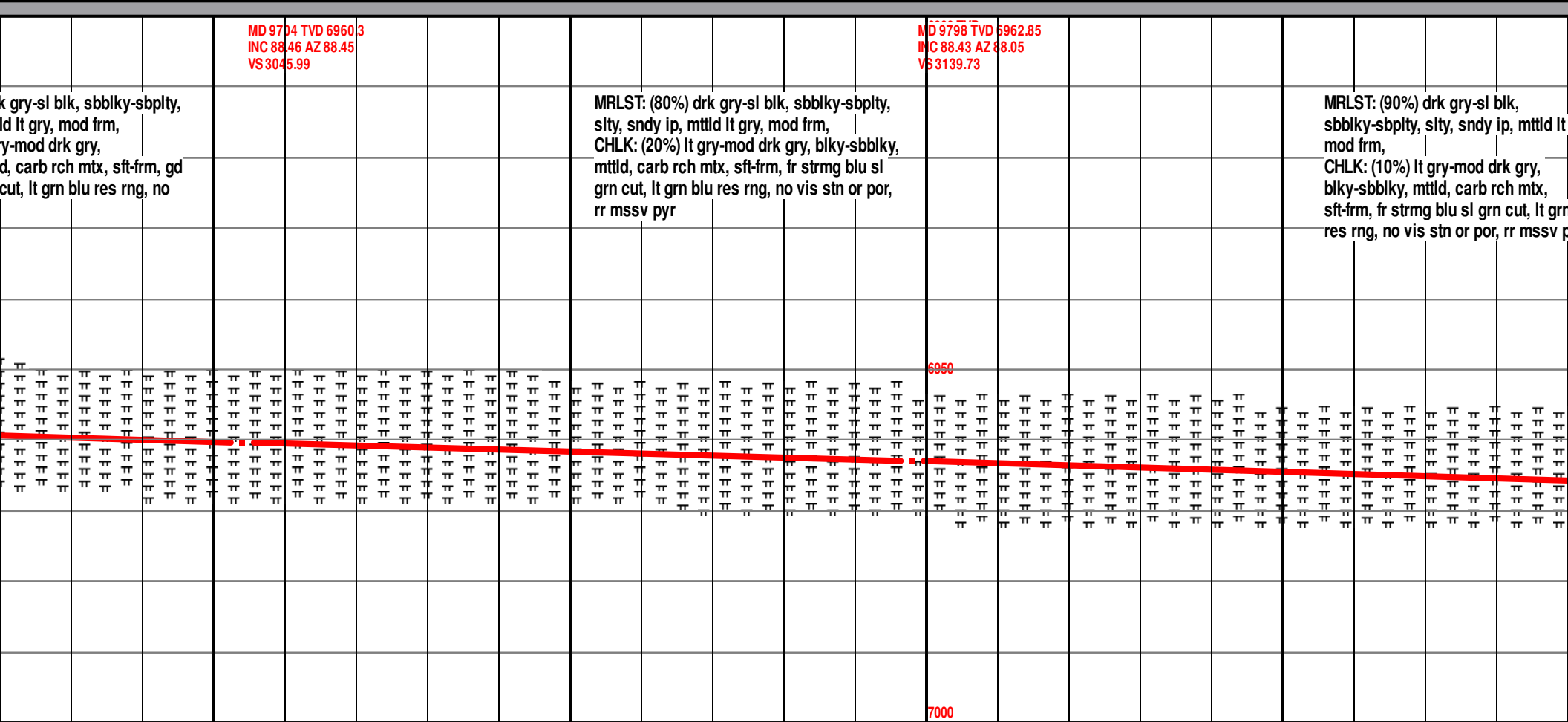



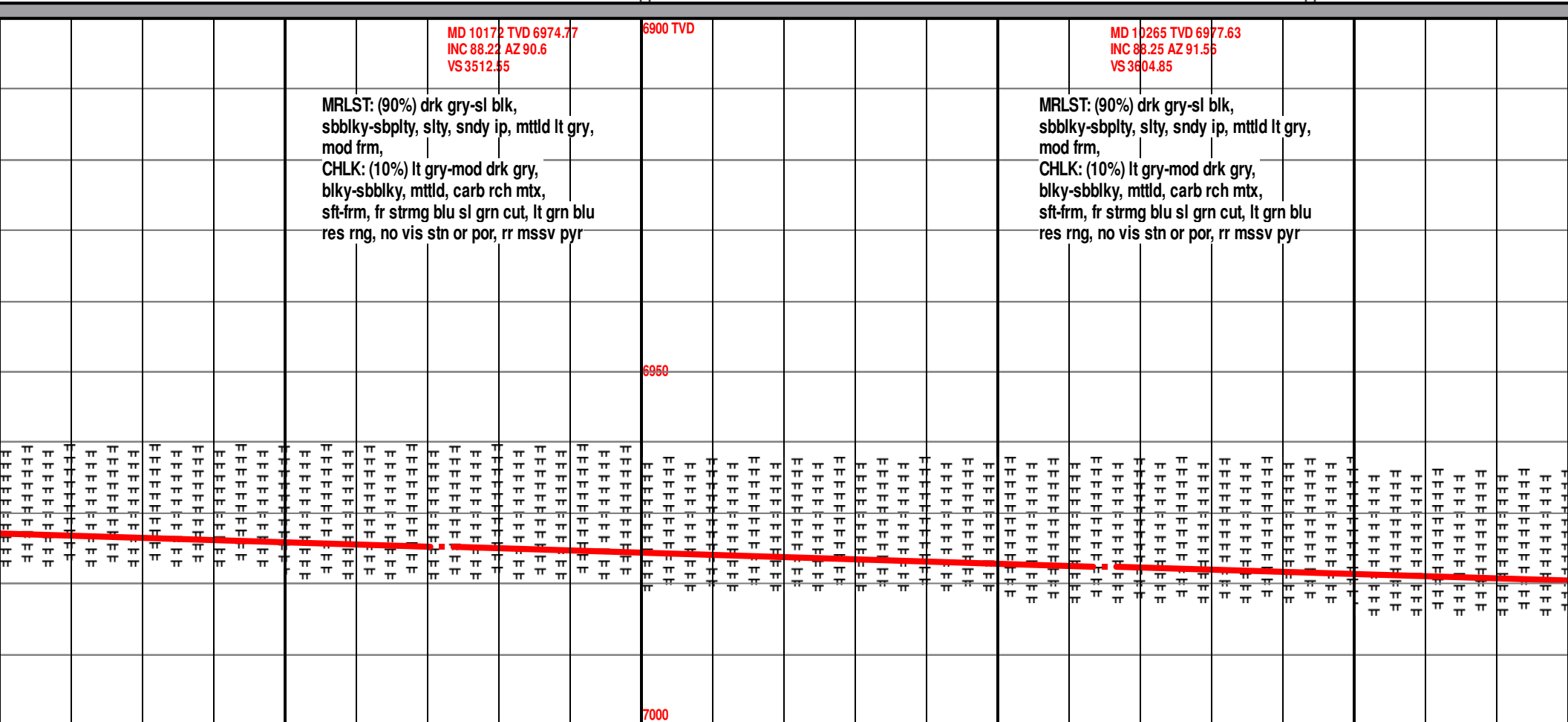
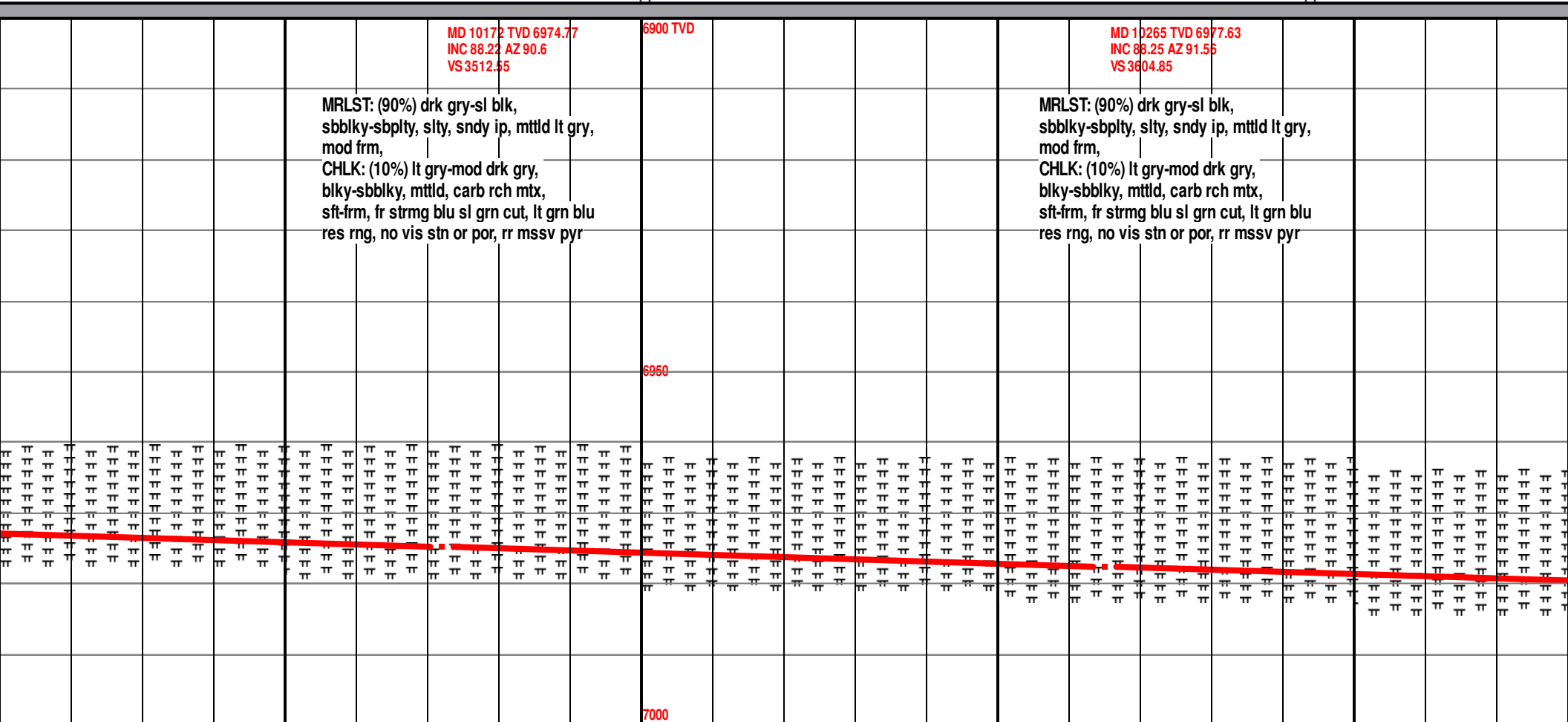

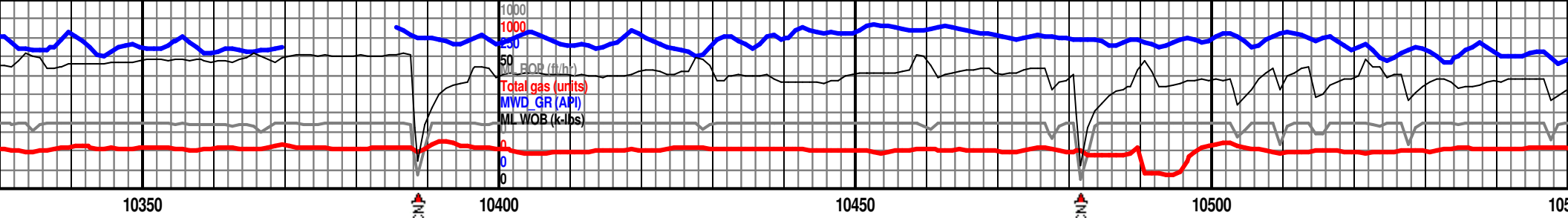

MD 10359 TVD 6980.48  
INC 88.28 AZ 92.28  
VS 3697.96

MRLST: (80%) drk gry-sl blk,  
sbbiky-sbply, slty, sndy ip, mttld lt gry,  
mod frm,  
CHLK: (20%) lt gry-mod drk gry,  
blky-sbbiky, mttld, carb rch mtx,  
sft-frm, gd strmg blu sl grn cut, lt grn  
blu res rng, no vis stn or por

MD 10452 TVD 6983.27  
INC 88.28 AZ 92.51  
VS 3789.98

MRLST: (90%) drk gry-sl blk,  
sbbiky-sbply, slty, sndy ip, mttld lt gry,  
mod frm,  
CHLK: (10%) lt gry-mod drk gry,  
blky-sbbiky, mttld, carb rch mtx,  
sft-frm, fr strmg blu sl grn cut, lt grn blu  
res rng, no vis stn or por, rr mssv pyr

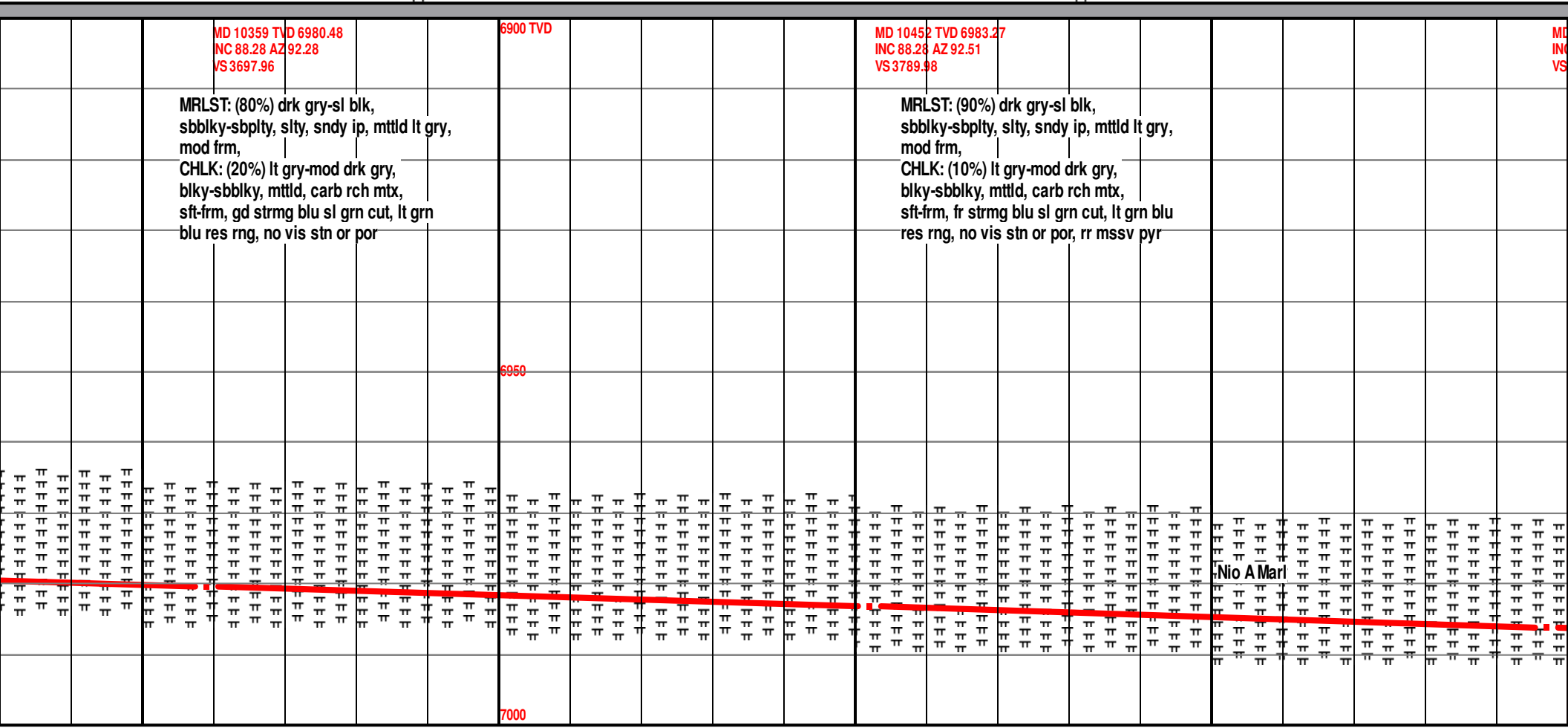

MWI/MWO 10.25 VIS 68

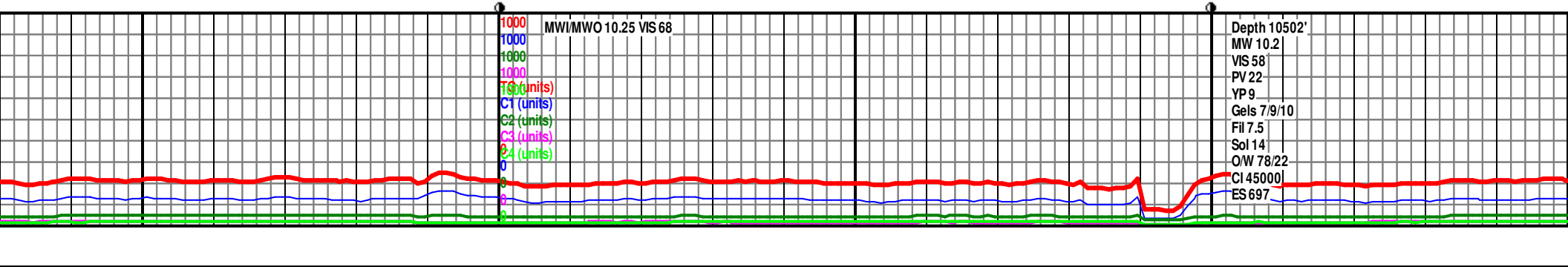

Depth 10502'  
MW 10.2  
VIS 58  
PV 22  
YP 9  
Gels 7/9/10  
Fil 7.5  
Sol 14  
OW 78/22  
CI 45000  
ES 697

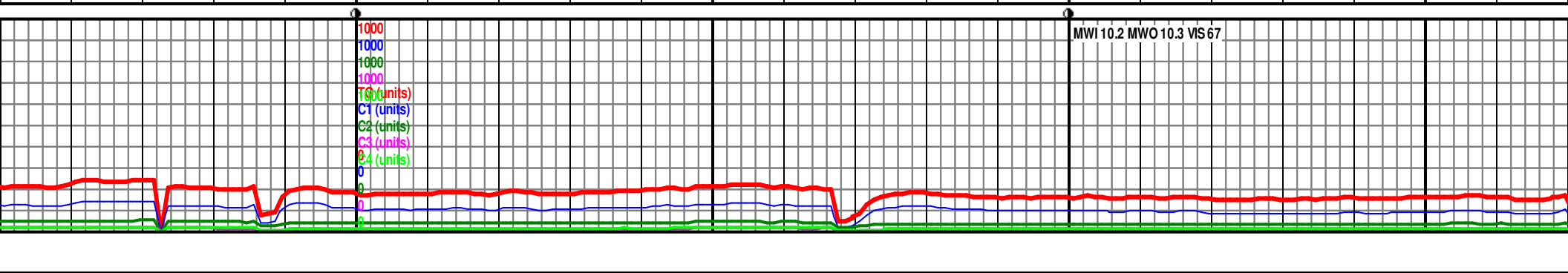
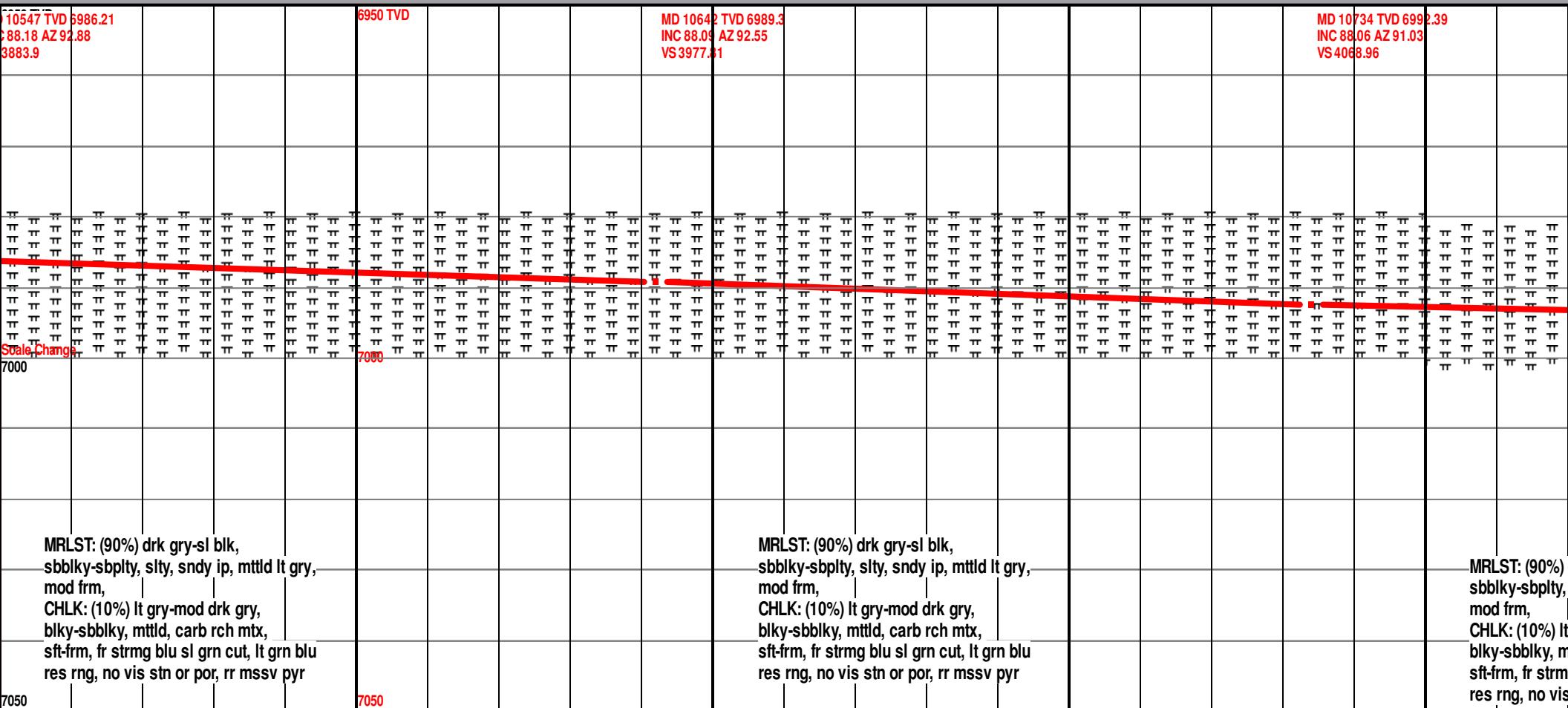
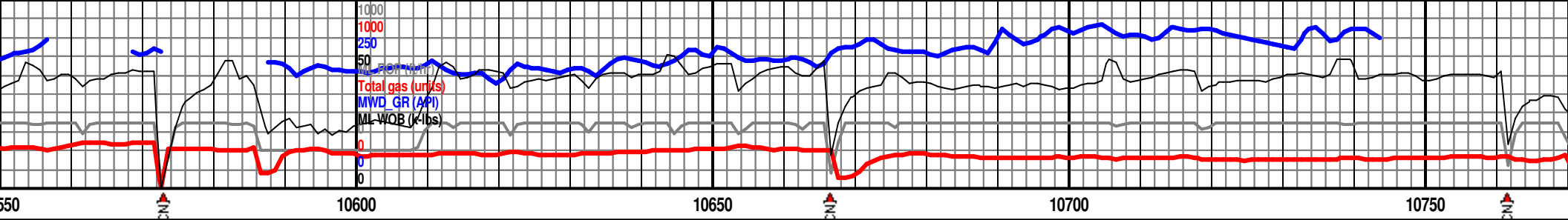









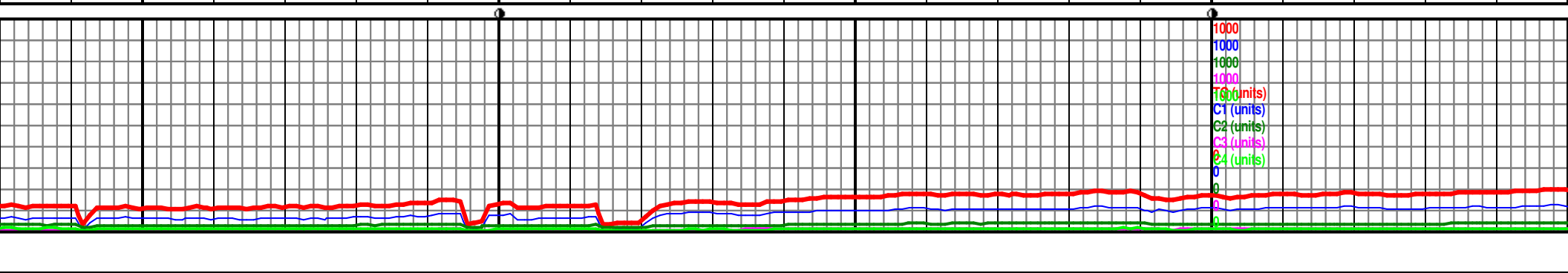
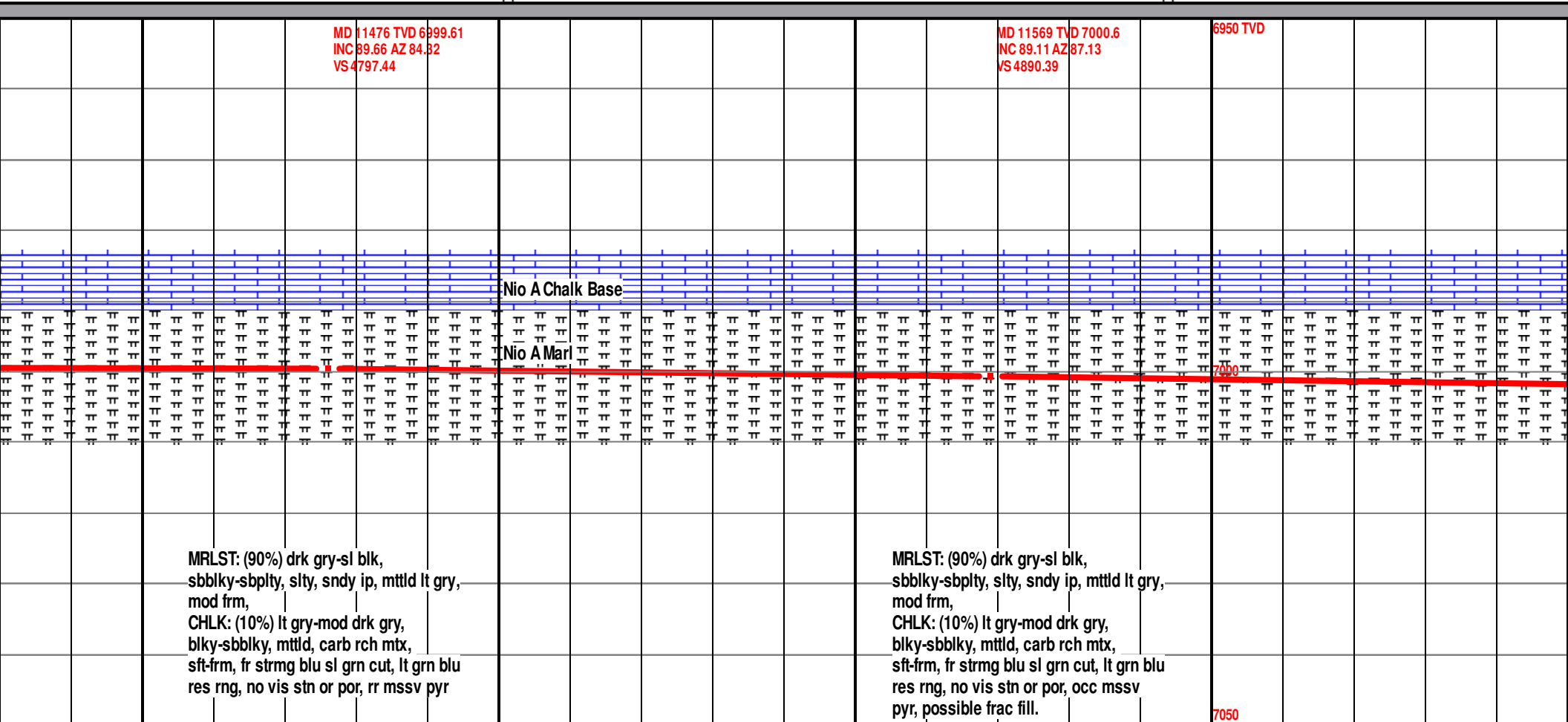
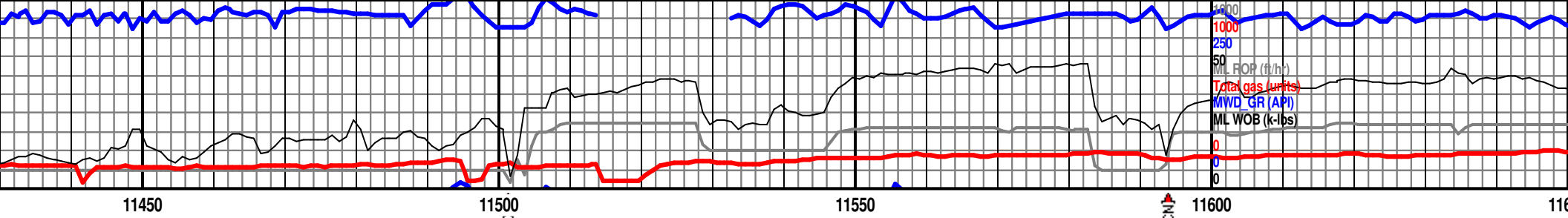

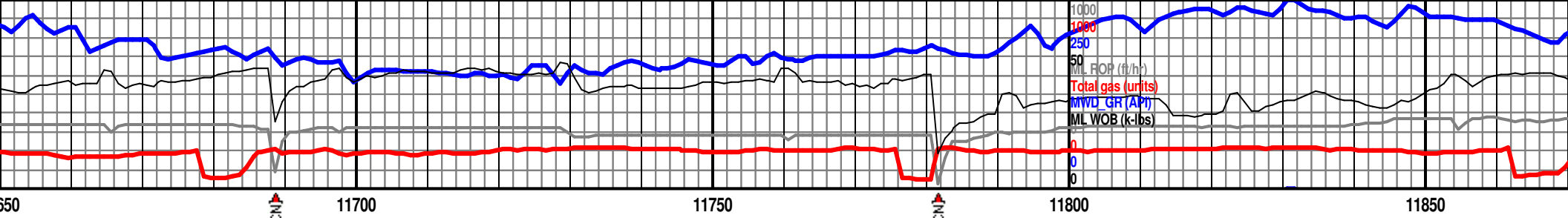

MD 11564 TVD 7001.95  
INC 89.26 AZ 88.14  
VS 4985.22

MD 11759 TVD 7003.28  
INC 89.14 AZ 88.2  
VS 5079.98

6950 TVD

MD 11851 TVD 7004.76  
INC 89.02 AZ 88.31  
VS 5171.75

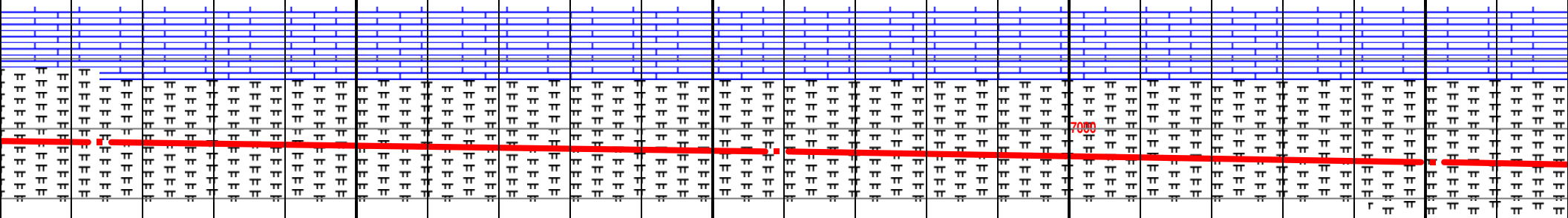

MRLST: (90%) drk gry-sl blk,  
sbbiky-sbplty, slty, sndy ip, mtlld lt gry,  
mod frm,  
CHLK: (10%) lt gry-mod drk gry,  
blky-sbbiky, mtlld, carb rch mtx,  
sft frm, fr strmg blu sl grn cut, lt grn blu  
res rng, no vis stn or por, rr mssv pyr,  
rr BENT

MRLST: (90%) drk gry-sl blk,  
sbbiky-sbplty, slty, sndy ip, mtlld lt gry,  
mod frm,  
CHLK: (10%) lt gry-mod drk gry,  
blky-sbbiky, mtlld, carb rch mtx,  
sft frm, fr strmg blu sl grn cut, lt grn blu  
res rng, no vis stn or por, rr mssv pyr,  
occ BENT

MRLST: (90%)  
sbbiky-sbplty,  
mod frm,  
CHLK: (10%)  
blky-sbbiky, n  
sft frm, fr str  
res rng, no vis

7050

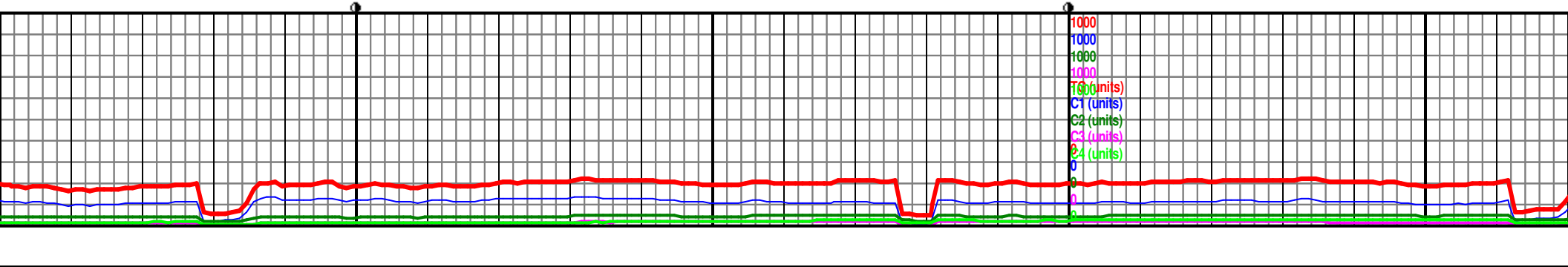



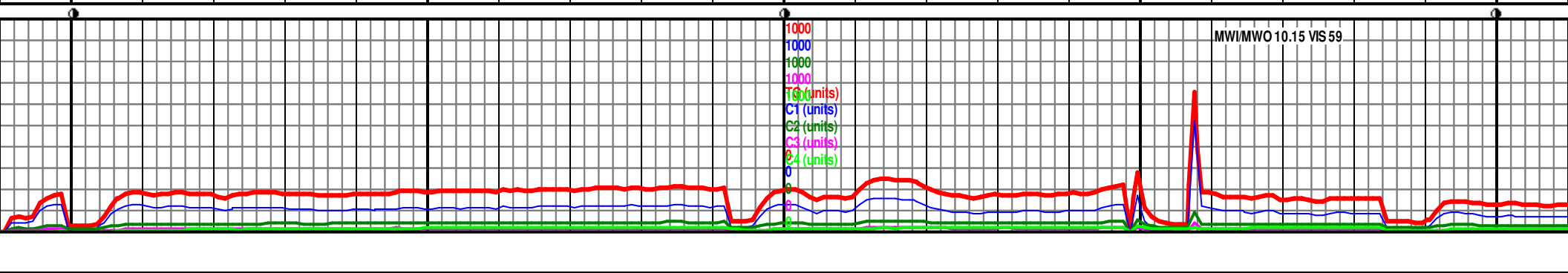
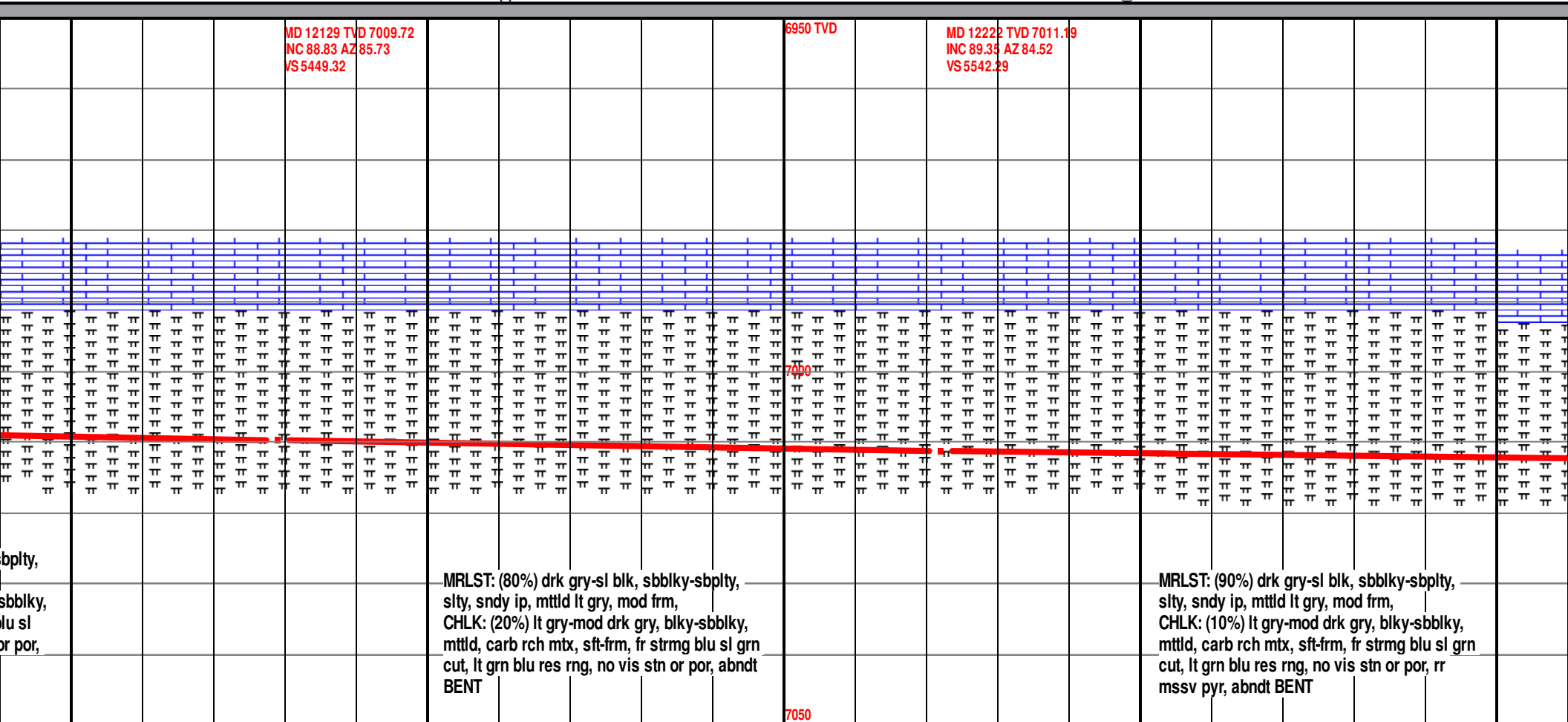
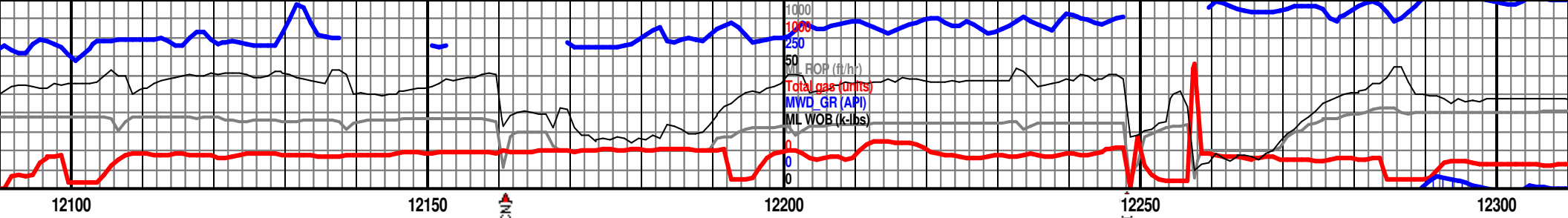

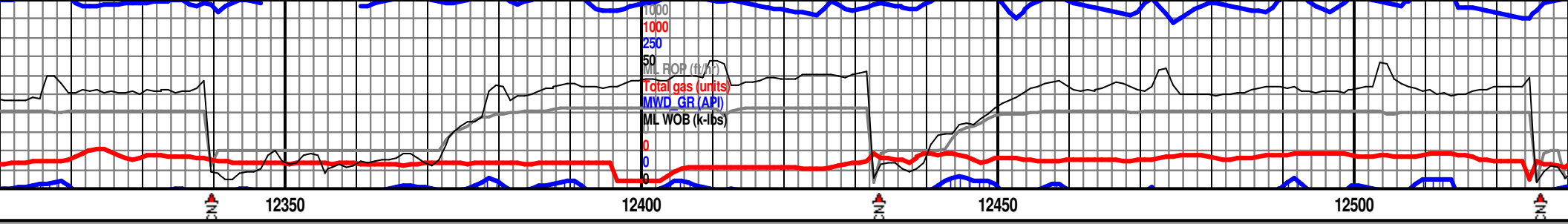

MD 12316 TVD 7012.28  
INC 89.32 AZ 83.01  
VS 5636.28

6950 TVD  
MD 12409 TVD 7013.31  
INC 89.42 AZ 84  
VS 5729.26

MD 12502 TVD 7014.38  
INC 89.24 AZ 84.05  
VS 5822.26

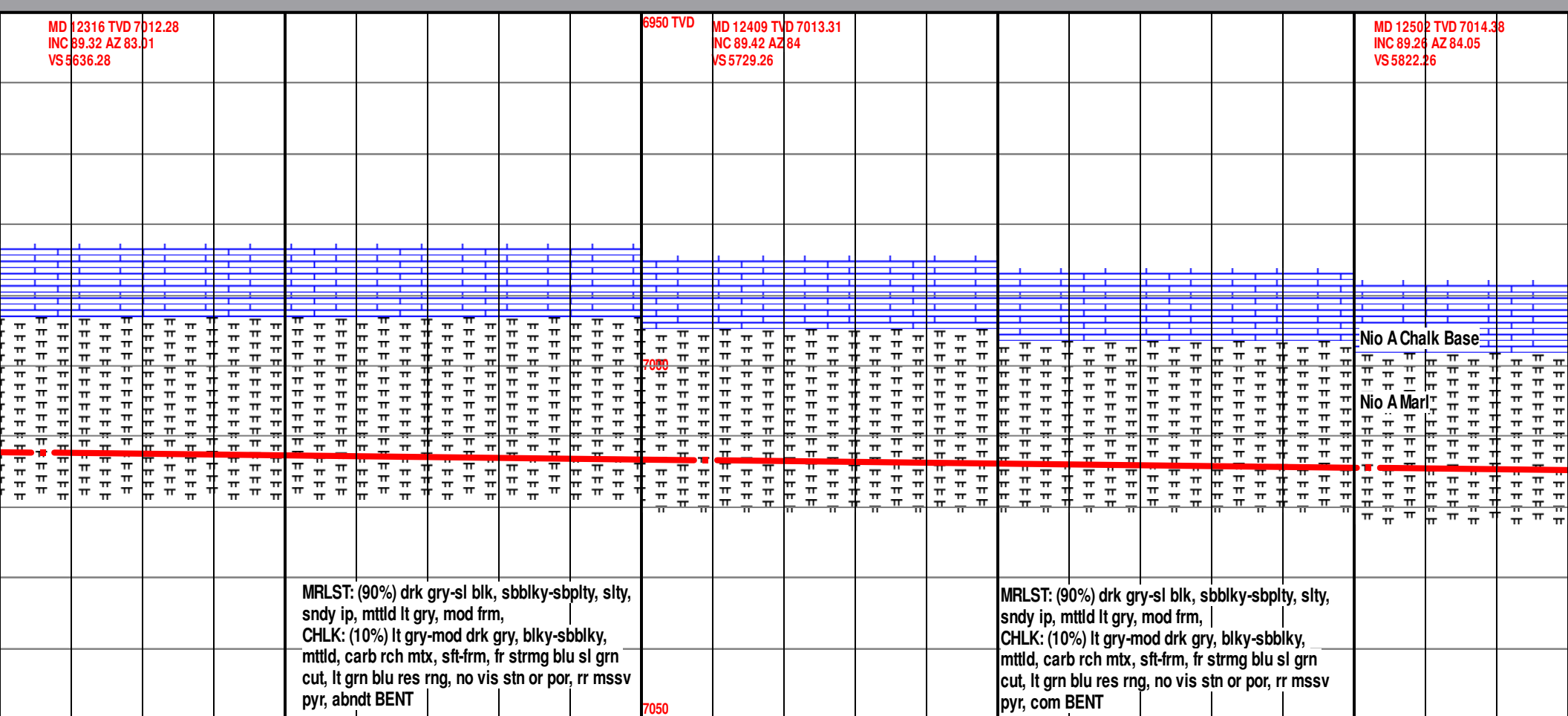

MRLST: (90%) drk gry-sl blk, sbblky-sbplty, slty,  
sndy ip, mttld lt gry, mod frm,  
CHLK: (10%) lt gry-mod drk gry, blk-sbblky,  
mttld, carb rch mtz, sft frm, fr strmg blu sl grn  
cut, lt grn blu res rng, no vis stn or por, rr mssv  
pyr, abndt BENT

MRLST: (90%) drk gry-sl blk, sbblky-sbplty, slty,  
sndy ip, mttld lt gry, mod frm,  
CHLK: (10%) lt gry-mod drk gry, blk-sbblky,  
mttld, carb rch mtz, sft frm, fr strmg blu sl grn  
cut, lt grn blu res rng, no vis stn or por, rr mssv  
pyr, com BENT

Nio A Chalk Base  
Nio A Marl

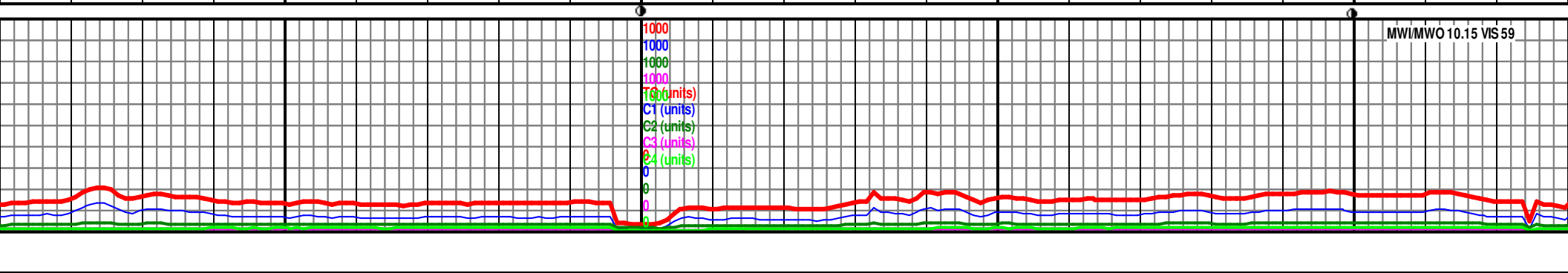

MW/MWO 10.15 VIS 59

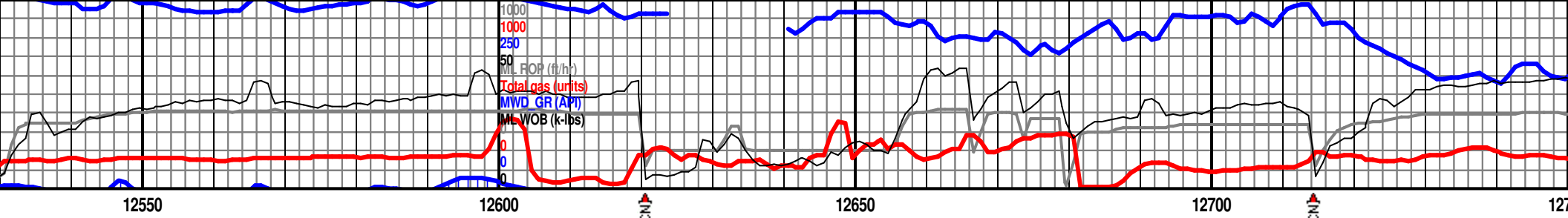

MD 12595 TVD 7015.6  
INC 89.23 AZ 86.88  
VS 5515.22

MD 12688 TVD 7016.73  
INC 89.38 AZ 87.56  
VS 6008.09

MRLST: (90%) drk gry-sl blk, sbblky-sbplty,  
sly, sndy ip, mttld lt gry, mod frm,  
CHLK: (10%) lt gry-mod drk gry, blk-sbblky,  
mttld, carb rch mtx, sft-frm, fr strmg blu sl grn  
cut, lt grn blu res rng, no vis stn or por

MRLST: (80%) drk gry-sl blk, sbblky-sbplty,  
sly, sndy ip, mttld lt gry, mod frm,  
CHLK: (20%) lt gry-mod drk gry, blk-sbblky,  
mttld, carb rch mtx, sft-frm, fr strmg blu sl  
grn cut, lt grn blu res rng, no vis stn or por

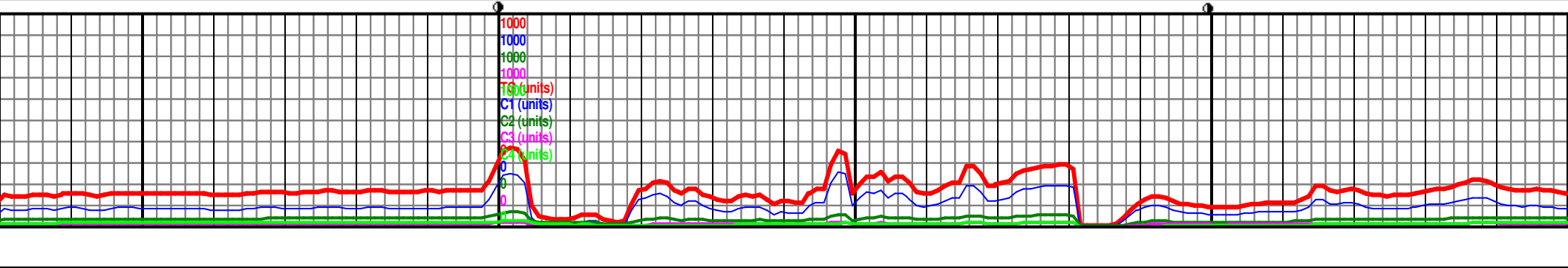
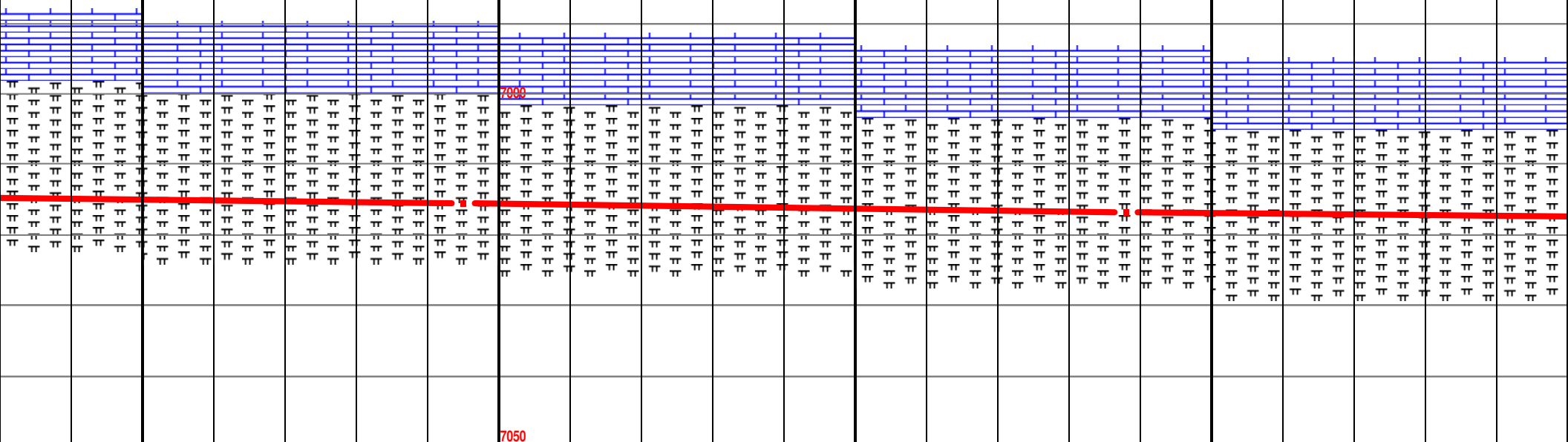

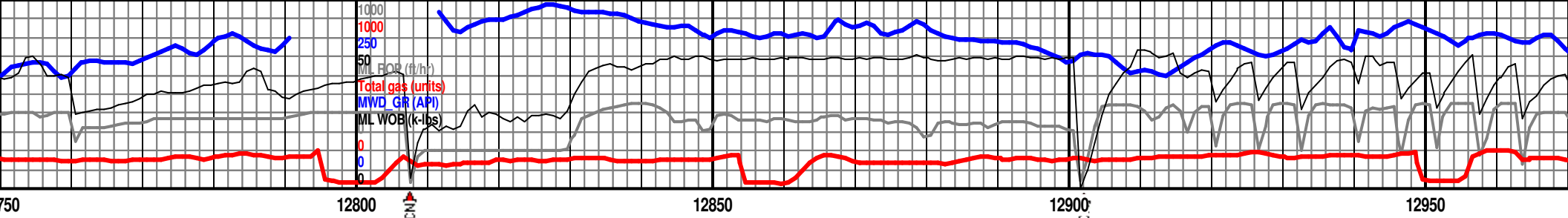

MD 12781 TVD 7017.6  
INC 89.54 AZ 87.35  
VS 6100.93

MD 12874 TVD 7013.45  
INC 89.42 AZ 87.63  
VS 6193.78

MD  
INC  
VS

MRLST: (70%) drk gry-sl blk, sbblky-sbplty,  
silty, sndy ip, mttld lt gry, mod frm,  
CHLK: (30%) lt gry-mod drk gry, blk-sbblky,  
mttld, carb rch mtx, sft-frm, fr strmg blu sl  
grn cut, lt grn blu res rng, no vis stn or por, tr  
BENT

MRLST: (70%) drk gry-sl blk, sbblky-sbplty,  
silty, sndy ip, mttld lt gry, mod frm,  
CHLK: (30%) lt gry-mod drk gry, blk-sbblky,  
mttld, carb rch mtx, sft-frm, mod strmg blu sl  
grn cut, lt grn blu res rng, no vis stn or por, tr  
BENT

MRLST: (80%) drk  
silty, sndy ip, mttld  
CHLK: (20%) lt gry  
blk-sbblky, mttld  
strmg sl bri blu s  
rng, no vis stn or

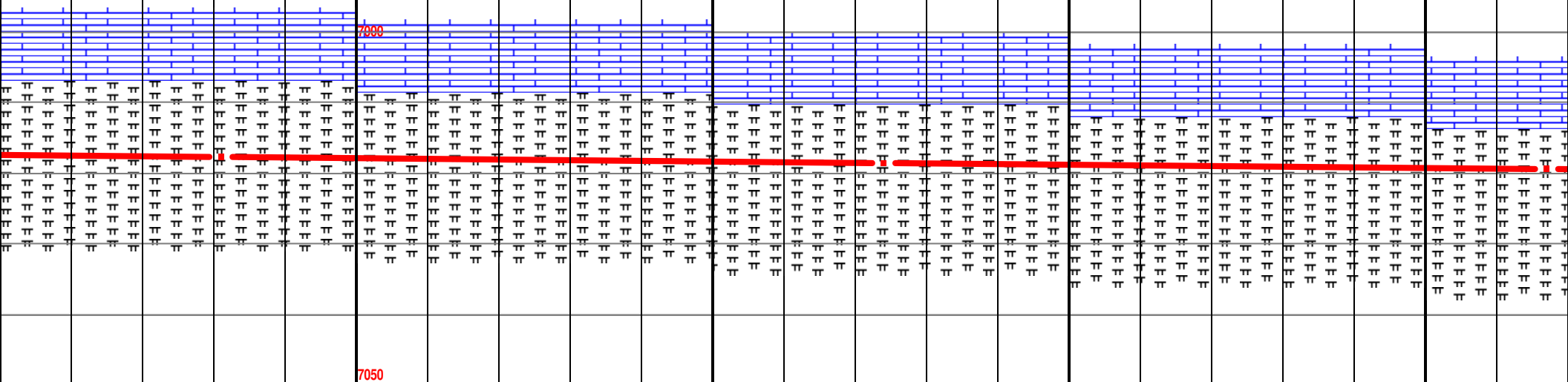

MW/MWO 10.15 VIS 57

MW/MWO 10.15 VIS 57

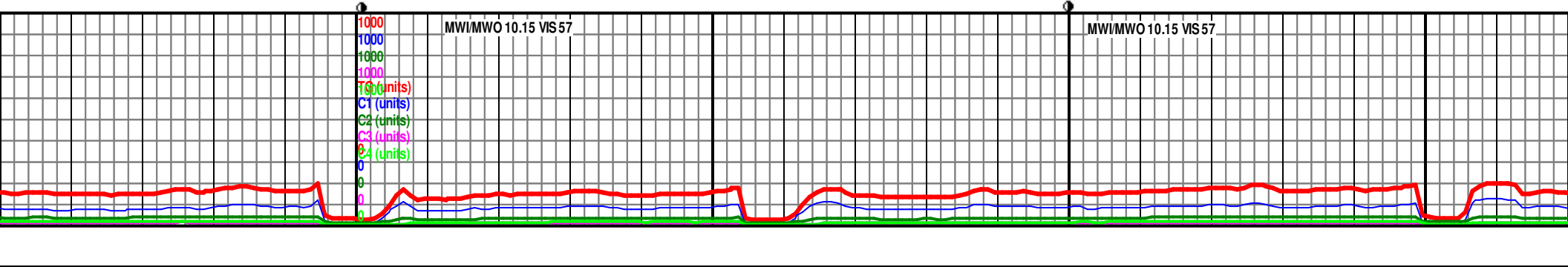





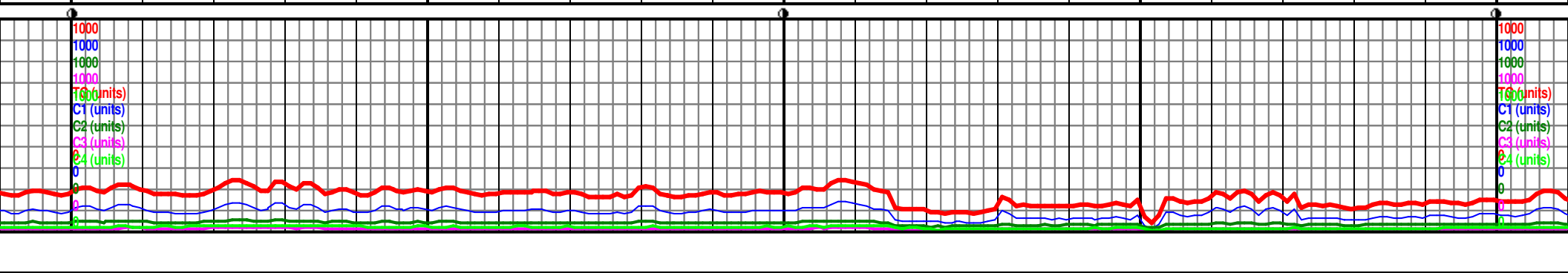
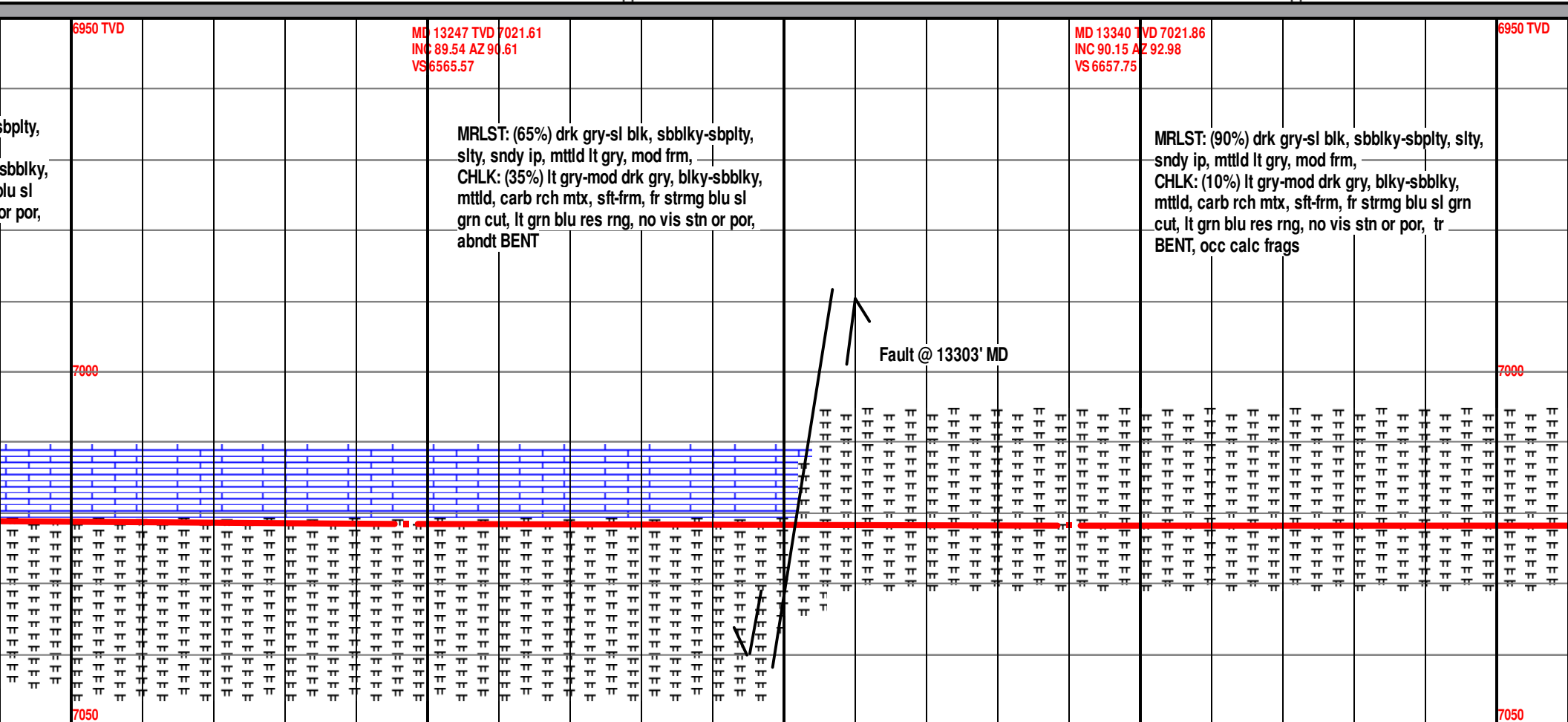
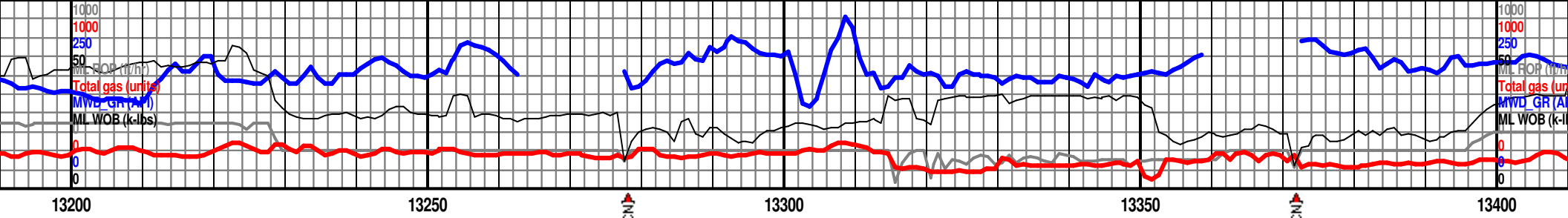

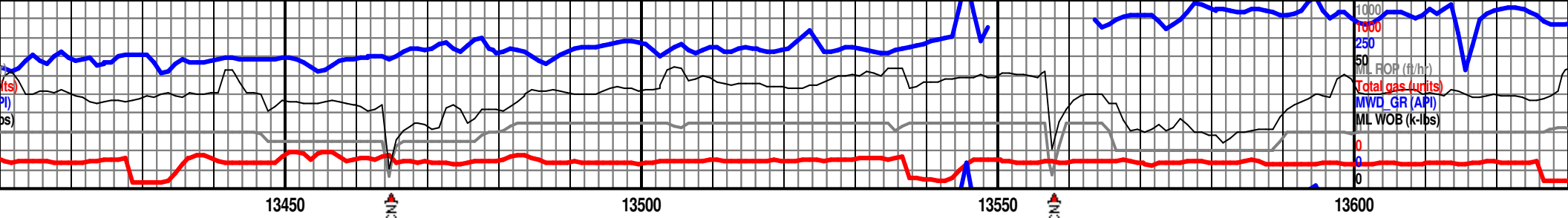

MD 13432 TVD 7021.74  
INC 90 AZ 92.51  
VS 6748.74

MD 13525 TVD 7021.76  
INC 89.97 AZ 91.71  
VS 6840.86

6950 TVD

MD 13617 TVD  
INC 92.15 AZ 91.71  
VS 6932.07

MRLST: (80%) drk gry-sl blk, sbblky-sbplty,  
silty, sndy ip, mttld lt gry, mod frm,  
CHLK: (20%) lt gry-mod drk gry,  
blky-sbblky, mttld, carb rch mtx, sft-frm, fr  
strmg blu sl grn cut, lt grn blu res rng, no  
vis stn or por, rr BENT

MRLST: (80%) drk gry-sl blk, sbblky-sbplty,  
silty, sndy ip, mttld lt gry, mod frm,  
CHLK: (20%) lt gry-mod drk gry, blky-sbblky,  
mttld, carb rch mtx, sft-frm, fr strmg blu sl  
grn cut, lt grn blu res rng, no vis stn or por,  
rr BENT

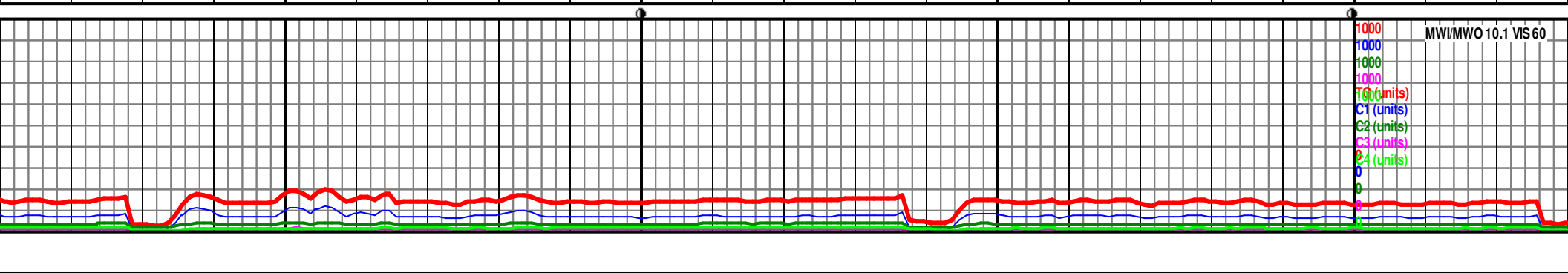
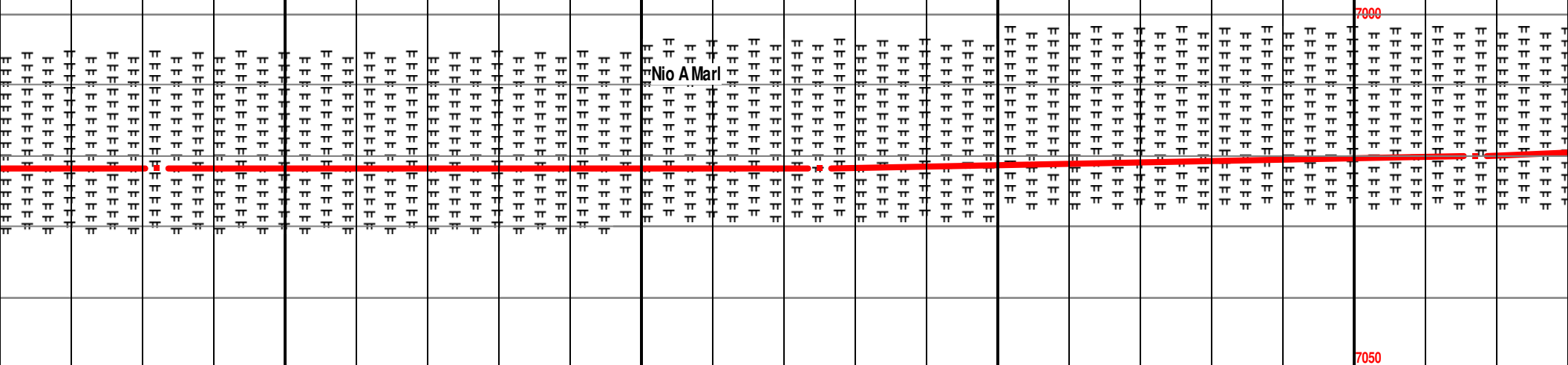

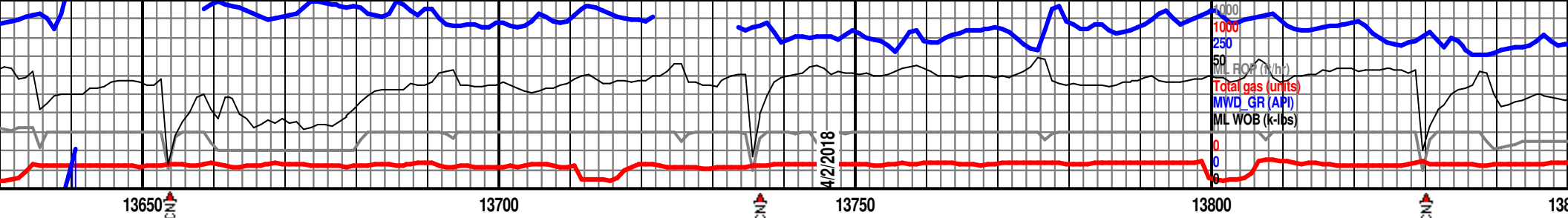

7020.06  
.59

MD 13709 TVD 7016.14  
INC 92.74 AZ 91.42  
VS 7023.25

695 MD 13802 TVD 7011.46  
INC 93.02 AZ 90.96  
VS 7115.45

MRLST: (80%) drk gry-sl blk, sbblky-sbplty,  
sly, sndy ip, mttld lt gry, mod frm,  
CHLK: (20%) lt gry-mod drk gry,  
blky-sbblky, mttld, carb rch mtx, sft-frm, fr  
strmg blu sl grn cut, lt grn blu res rng, no  
vis stn or por, rr BENT

MRLST: (70%) drk gry-sl blk,  
sbblky-sbplty, sly, sndy ip, mttld lt gry,  
mod frm,  
CHLK: (30%) lt gry-mod drk gry,  
blky-sbblky, mttld, carb rch mtx, sft-frm, fr  
strmg blu sl grn cut, lt grn blu res rng, no  
vis stn or por, tr BENT

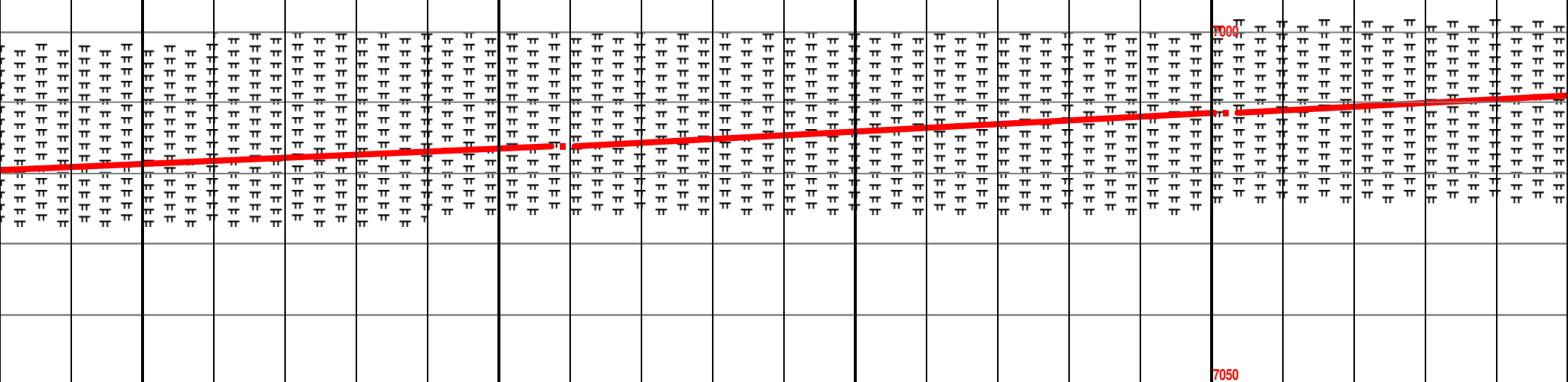

7050

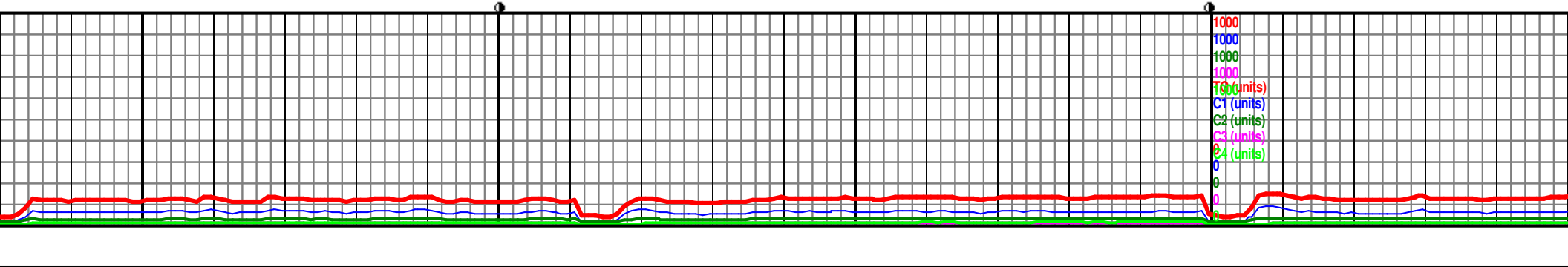

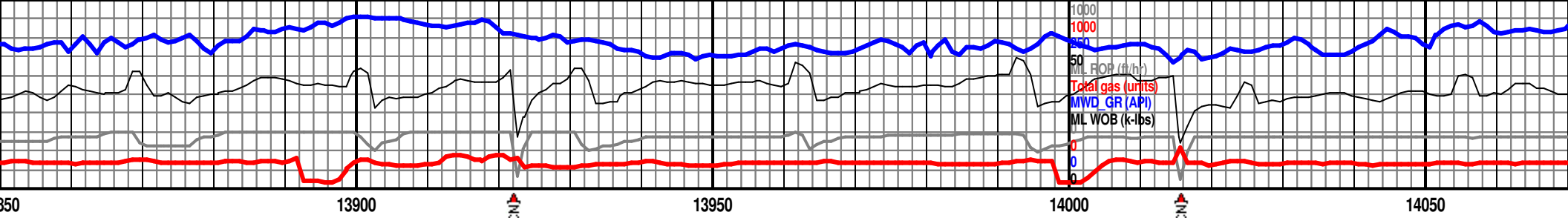

MD 13895 TVD 7006.62  
INC 92.95 AZ 90.85  
VS 7207.7

MD 13987 TVD 7001.96  
INC 92.86 AZ 90.1  
VS 7299.03

MRLST: (80%) drk gry-sl blk, sbblky-sbplty,  
slty, sndy ip, mttld lt gry, mod frm,  
CHLK: (20%) lt gry-mod drk gry,  
blky-sbblky, mttld, carb rch mtx, sft-frm, fr  
strmg blu sl grn cut, lt grn blu res rng, no  
vis stn or por, rr BENT

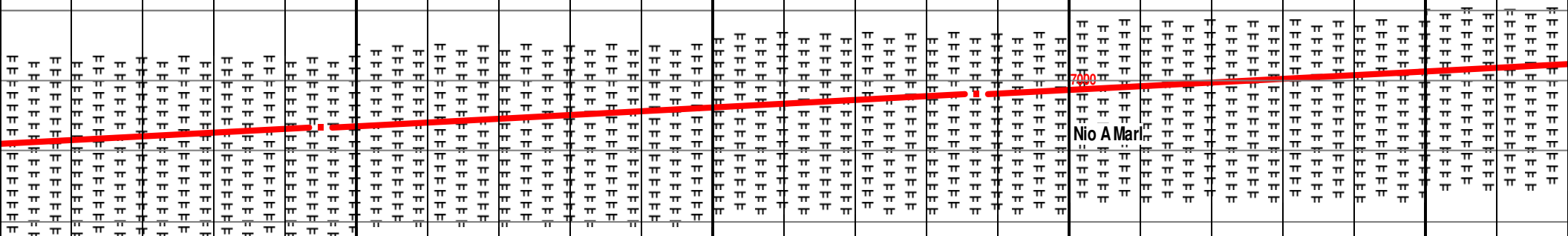

MRLST: (80%) drk gry-sl blk,  
sbblky-sbplty, slty, sndy ip, mttld lt gry,  
mod frm,  
CHLK: (20%) lt gry-mod drk gry,  
blky-sbblky, mttld, carb rch mtx,  
sft-frm, fr strmg blu sl grn cut, lt grn blu  
res rng, no vis stn or por, tr pyr.

MRLST: (90%) d  
sbblky-sbplty, s  
mod frm,  
CHLK: (10%) lt g  
blky-sbblky, mt  
sft-frm, fr strmg  
res rng, no vis

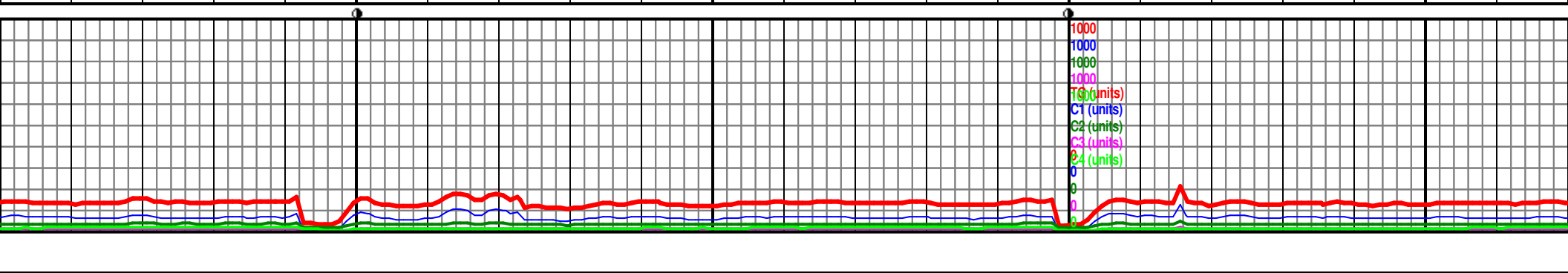

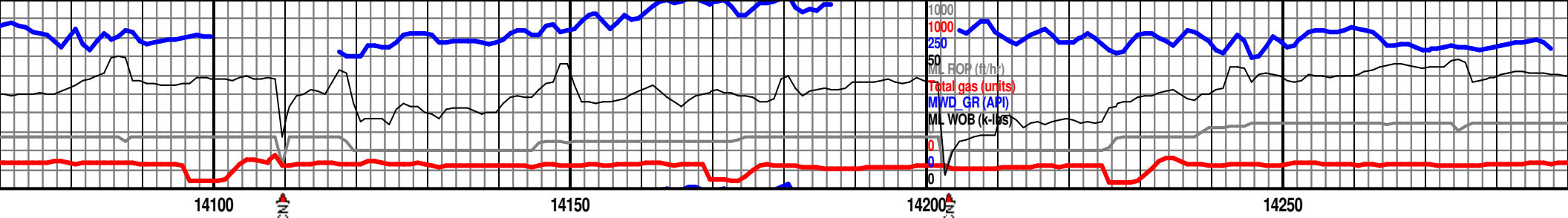

MD 14081 TVD 6997.29 INC 92.83 AZ 89.32 VS 7392.49										MD 14174 TVD 6992.4 INC 93.2 AZ 88.93 VS 7485.02										6950 TVD										MD 14269 TVD 6988.02 INC 92.09 AZ 88.58 VS 7579.63									

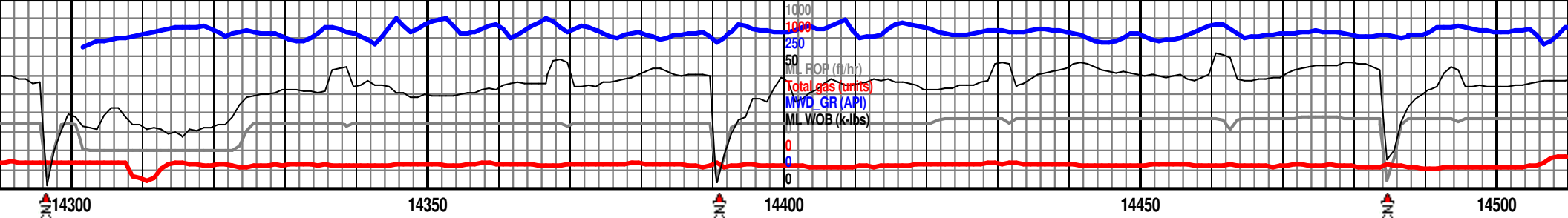

MD 14353 TVD 6985.97 INC 90.4 AZ 89.04 VS 7673.3																				6950 TVD																				MD 14457 TVD 5985.5 INC 90.18 AZ 88.9 VS 7766.98																			
																				</																																							

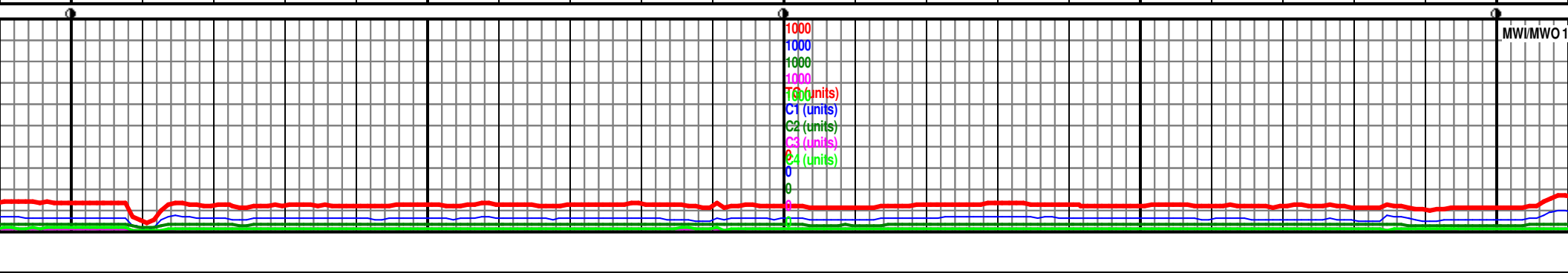

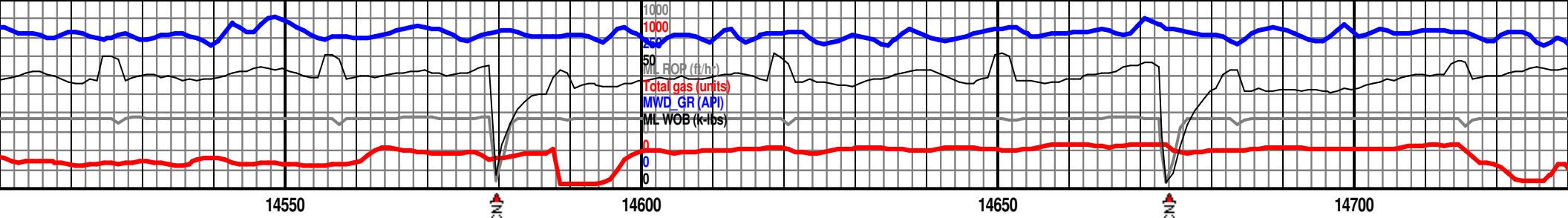

14550

14600

14650

14700

MD 14551	TVD 6985.15
INC 90.25	AZ 87.95
VS 7860.73	

6950 TVD

MD 14644	TVD 6984.8
INC 9018	AZ 88.74
VS 7953.49	

**MRLST: (80%) drk gry-sl blk,**  
**sbbkly-sbply, slty, sndy ip, mttld lt gry,**  
**mod frm,**  
**CHLK: (20%) lt gry-mod drk gry,**  
**bkly-sbbkly, mttld, carb rch mtx,**  
**sft-frm, fr strmg blu sl grn cut, lt grn blu**  
**strng rmg, no vis stn or por, tr pyr.**

MRLST: (90%) drk gry-sl blk,  
sbbiky-sbplty, slty, sndy ip, mttld lt gry,  
mod frm,  
CHLK: (10%) lt gry-mod drk gry,  
biky-sbbiky, mttld, carb rch mtx,  
sft-frm, fr strmg blu sl grn cut, lt grn blu  
res rmg, no vis stn or por, tr pvr.

0.1 VIS 58

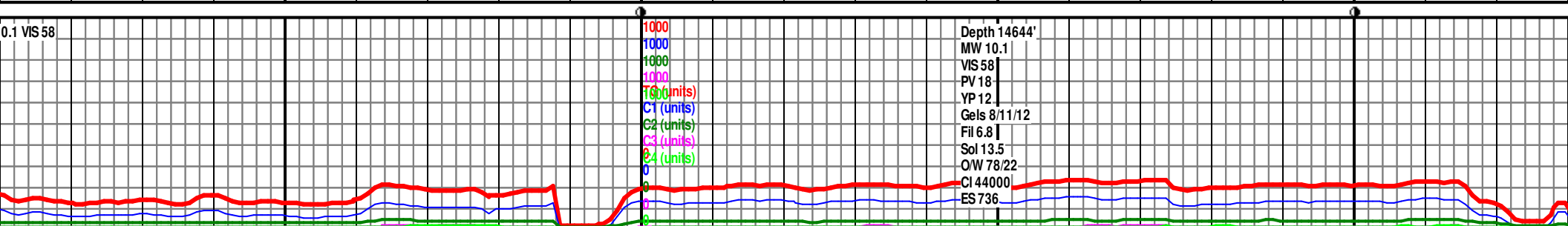

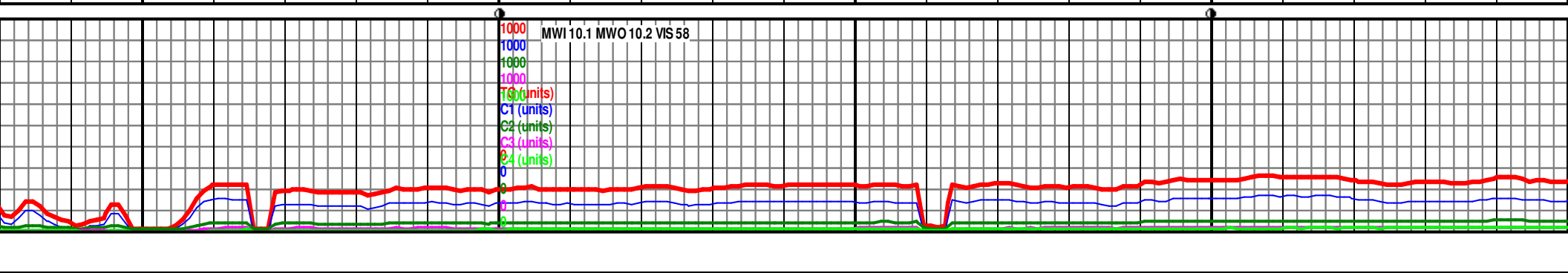
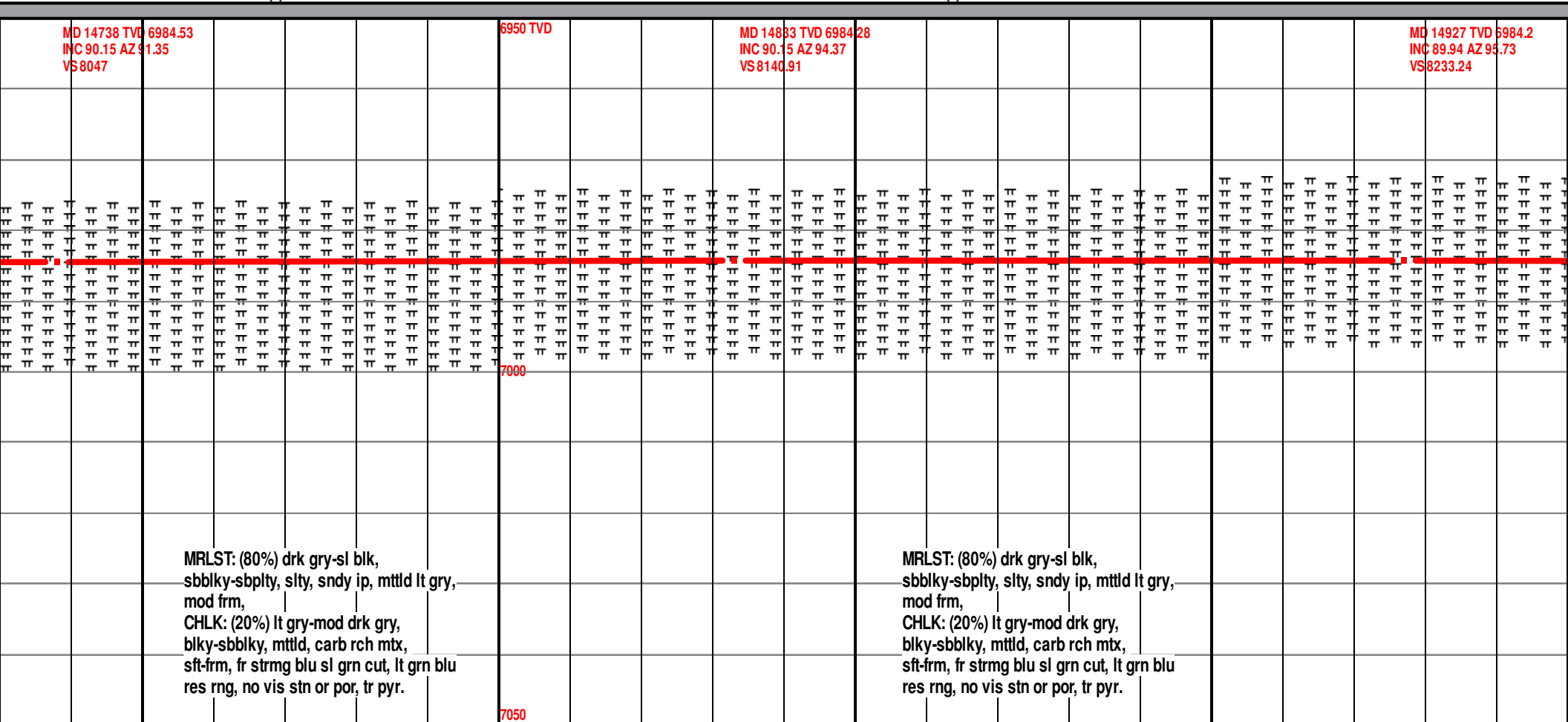



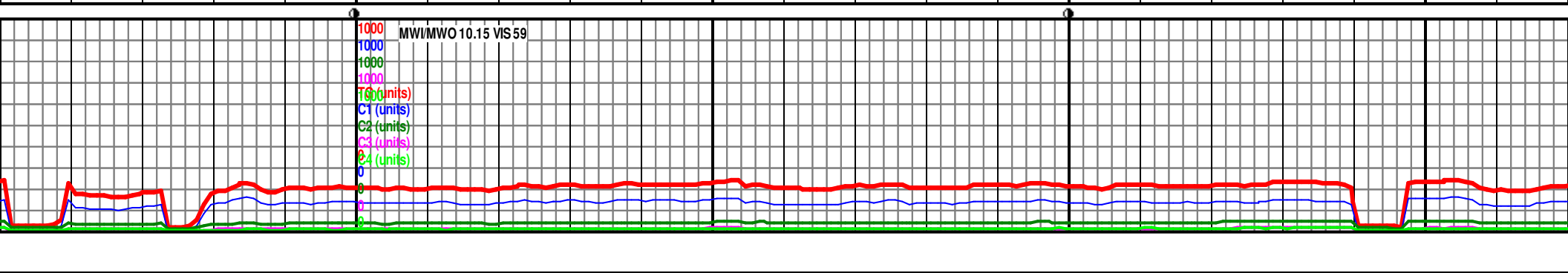
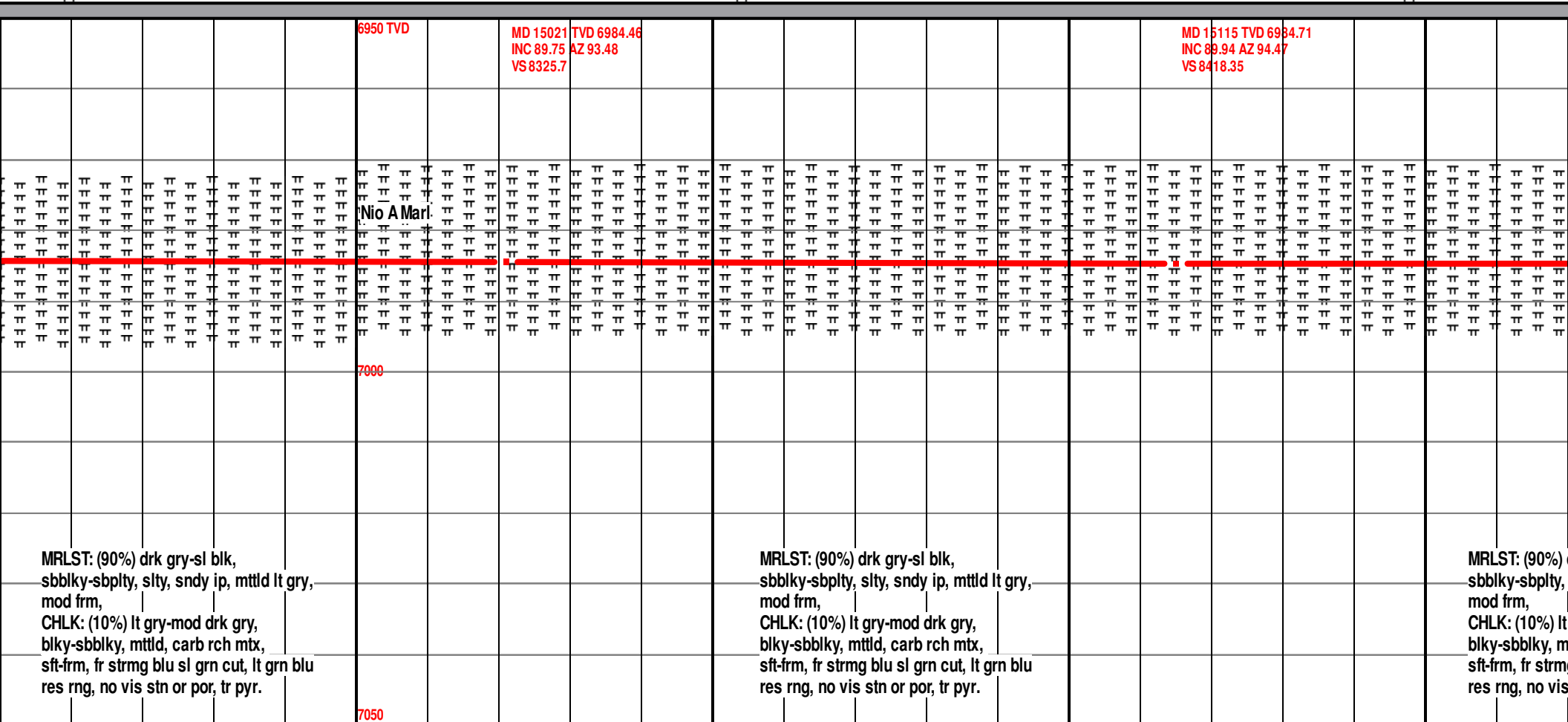



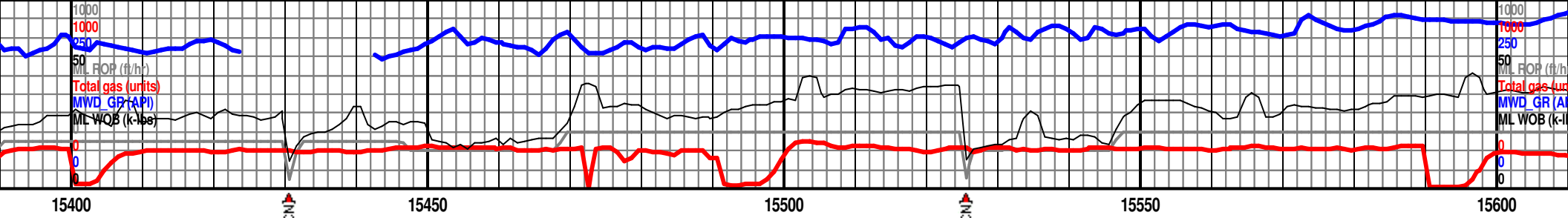

MD 15395 TVD 6984.22  
INC 90.37 AZ 94.18  
VS 8693.52

MD 15488 TVD 6983.34  
INC 90.71 AZ 93.79  
VS 8785.17

MD 15581 TVD 6981.84  
INC 91.14 AZ 91.53  
VS 8877.15

gry,									
n blu									
MRLST: (90%) drk gry-si blk, sbbiky-sbplty, slty, sndy ip, mtlld lt gry, mod frm, CHLK: (10%) lt gry-mod drk gry, blky-sbbiky, mtlld, carb rch mtx, sft-frm, fr strmg blu sl grn cut, lt grn blu res rng, no vis stn or por, tr pyr.									
MRLST: (90%) drk gry-si blk, sbbiky-sbplty, slty, sndy ip, mtlld lt gry, mod frm, CHLK: (10%) lt gry-mod drk gry, blky-sbbiky, mtlld, carb rch mtx, sft-frm, fr strmg blu sl grn cut, lt grn blu res rng, no vis stn or por, tr pyr.									

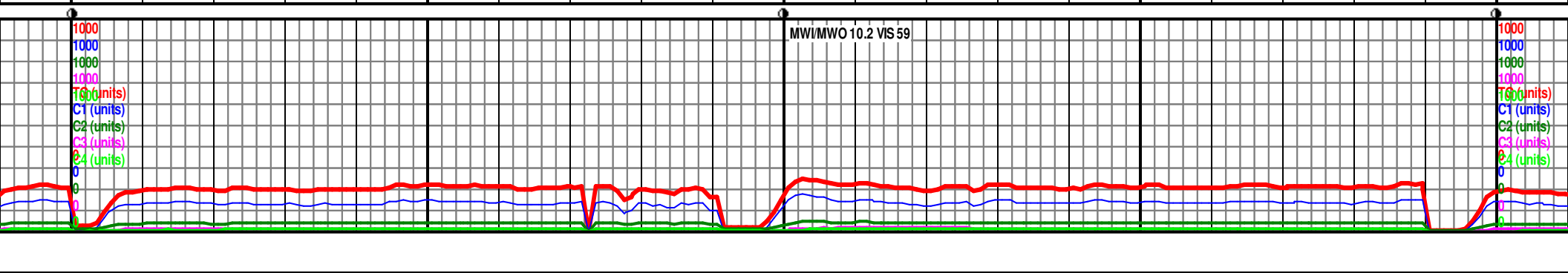



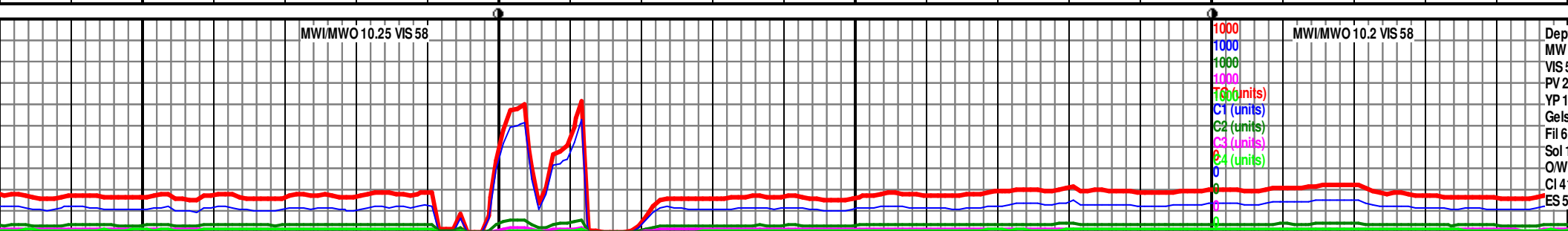
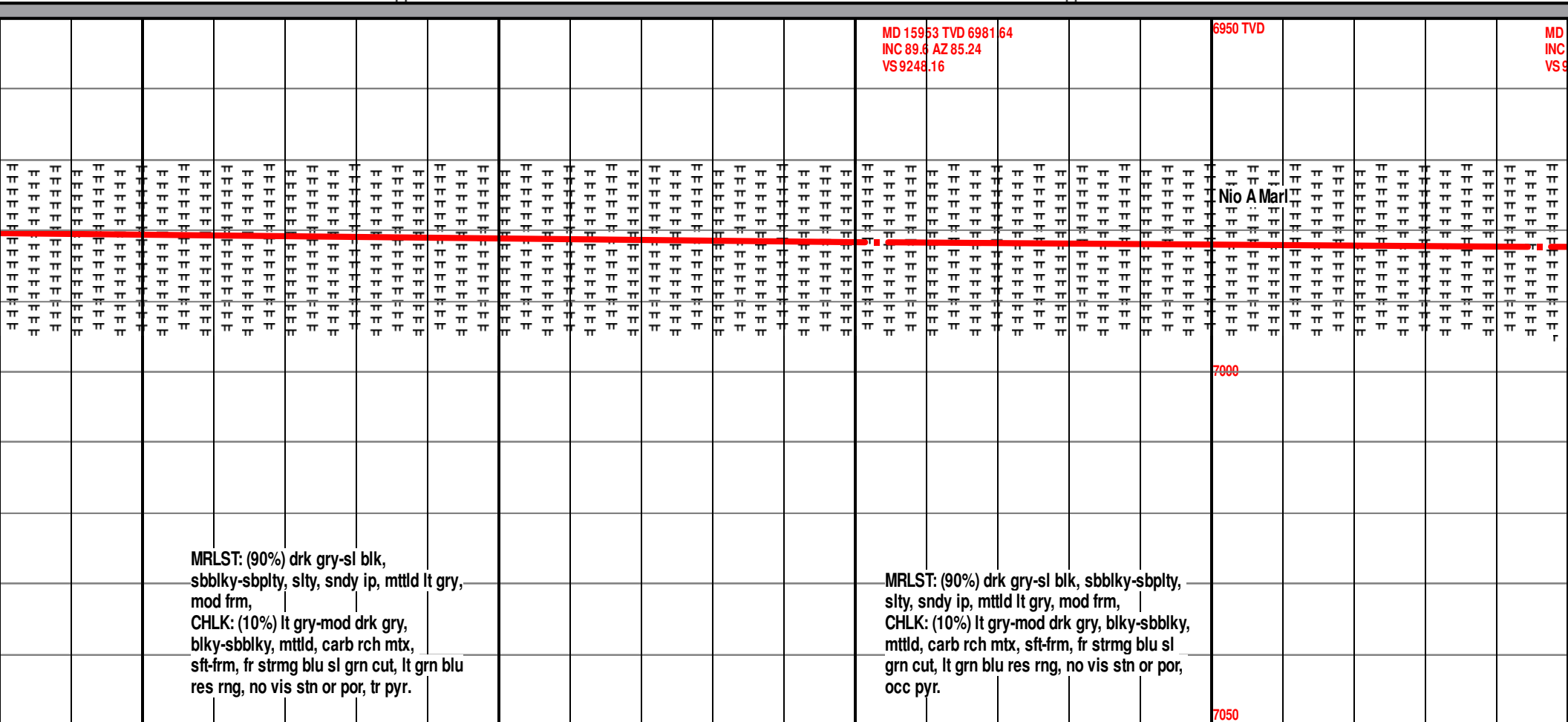





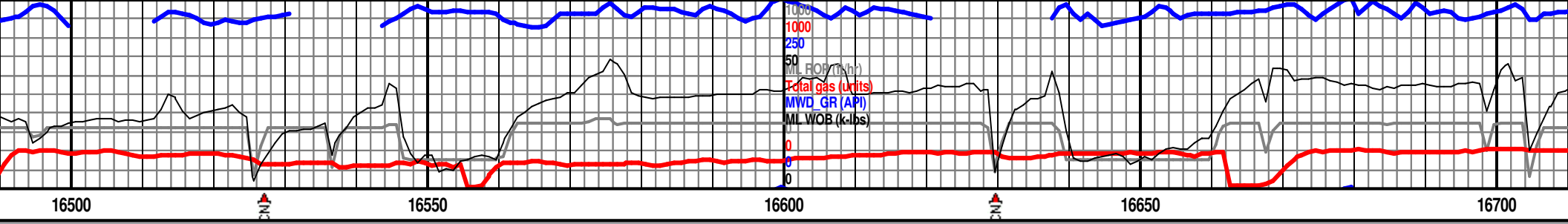

MD 16510 TVD 6982.83 INC 90.03 AZ 85.1 VS 9803.66																														MD 16504 TVD 6982.91 INC 89.88 AZ 84.25 VS 9897.66																														MD 16699 TVD 6982.91 INC 91.51 AZ 84.25 VS 9992.64																													
Nio A Marl																																																																																									
bplty,																														MRLST: (90%) drk gry-sl blk, sbbiky-sbplty, sfty, sndy ip, mttld lt gry, mod frm, CHLK: (10%) lt gry-mod drk gry, blk-sbbiky, mtld, carb rch mtx, sft-frm, fr strmg blu sl grn cut, lt grn blu res rng, no vis stn or por, tr pyr, rr calc frags.																														MRLST: (80%) drk gry-sl blk, sbbiky-sbplty, sfty, sndy ip, mttld lt gry, mod frm, CHLK: (20%) lt gry-mod drk gry, blk-sbbiky, mttld, carb rch mtx, sft-frm, fr strmg blu sl grn cut, lt grn blu res rng, no vis stn or por, tr pyr.																													

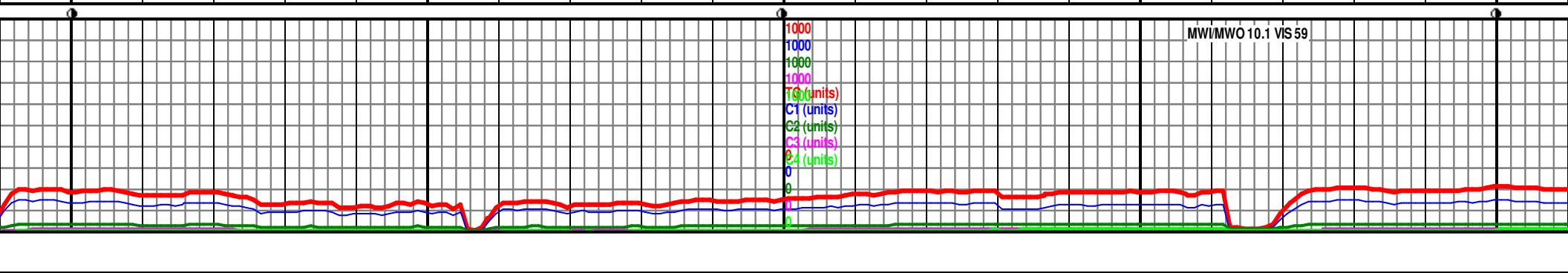



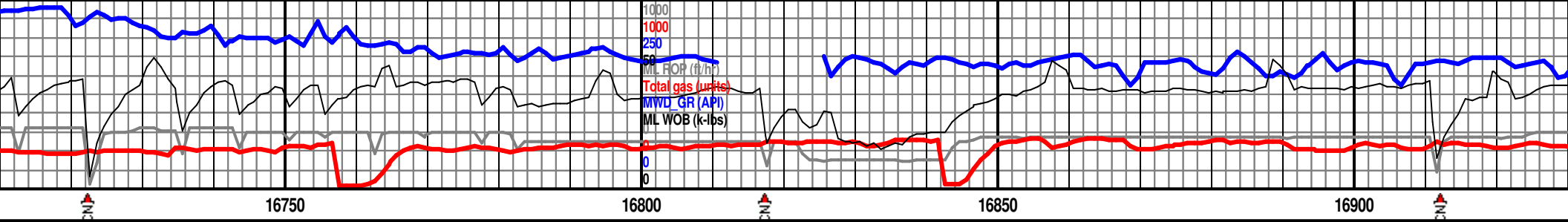

D 6981.75  
85.78

MD 16793 TVD 6979.43  
INC 91.32 AZ 87.1  
VS 10086.54

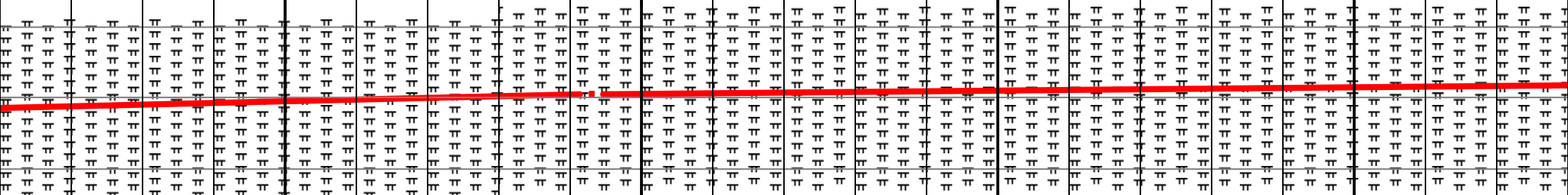

MRLST: (80%) drk gry-sl blk,  
sbbiky-sbply, slty, sndy ip, mttld lt gry,  
mod frm,  
CHLK: (20%) lt gry-mod drk gry,  
blky-sbbiky, mttld, carb rch mtx,  
sft-frm, mod strmg blu sl grn cut, lt grn  
blu res rng, no vis stn or por, occ pyr.

MRLST: (70%) drk gry-sl blk,  
sbbiky-sbply, slty, sndy ip, mttld lt gry,  
mod frm,  
CHLK: (30%) lt gry-mod drk gry,  
blky-sbbiky, mttld, carb rch mtx, sft-frm,  
strmg blu sl grn cut, lt grn blu res rng, no  
vis stn or por, tr pyr.

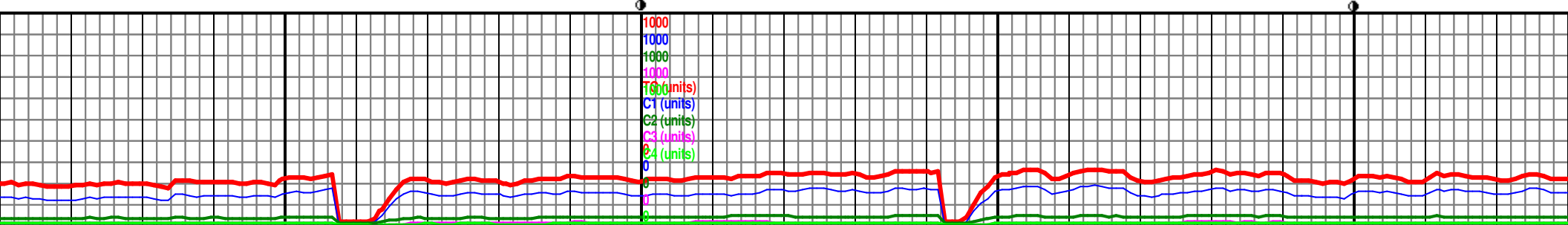

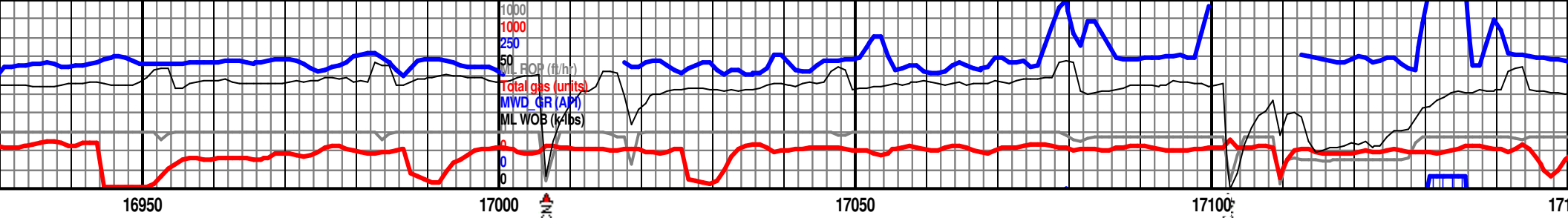

MD 16979 TVD 6977.74 INC 89.72 AZ 87.11 VS 10272.29																				6950 TVD																				MD 17072 TVD 6978.12 INC 89.82 AZ 85.94 VS 10365.21																			
Nio A Marl																																																											
MRLST: (70%) drk gry-sl blk, sbblky-sbplty, slty, sndy ip, mtlld lt gry, mod frm, CHLK: (30%) lt gry-mod drk gry, blkly-sbblky, mtlld, carb rch mtx, sft-frm, fr strmg blu sl grn cut, lt grn blu res rng, no vis stn or por, tr pyr.																																								MRLST: (80%) drk gry-sl blk, sbblky-sbplty, slty, sndy ip, mtlld lt gry, mod frm, CHLK: (20%) lt gry-mod drk gry, blkly-sbblky, mtlld, carb rch mtx, sft-frm, fr strmg blu sl grn cut, lt grn blu res rng, no vis stn or por, rr pyr.																			
7000																																																											
7050																																																											

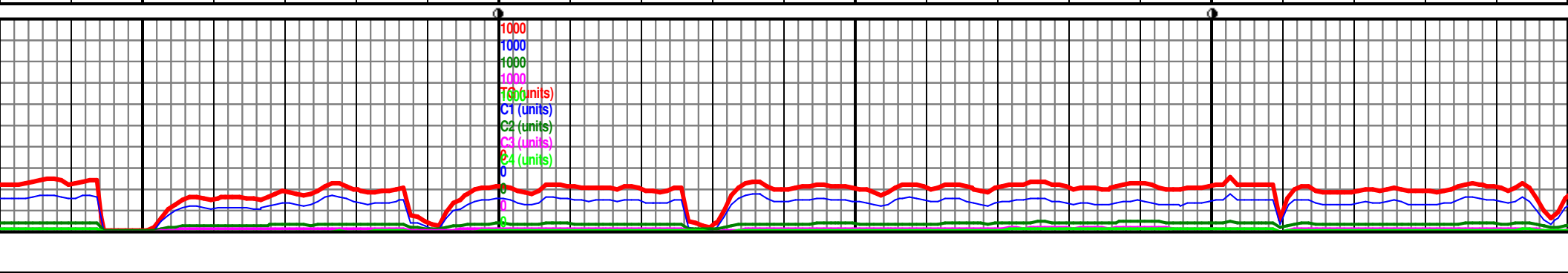

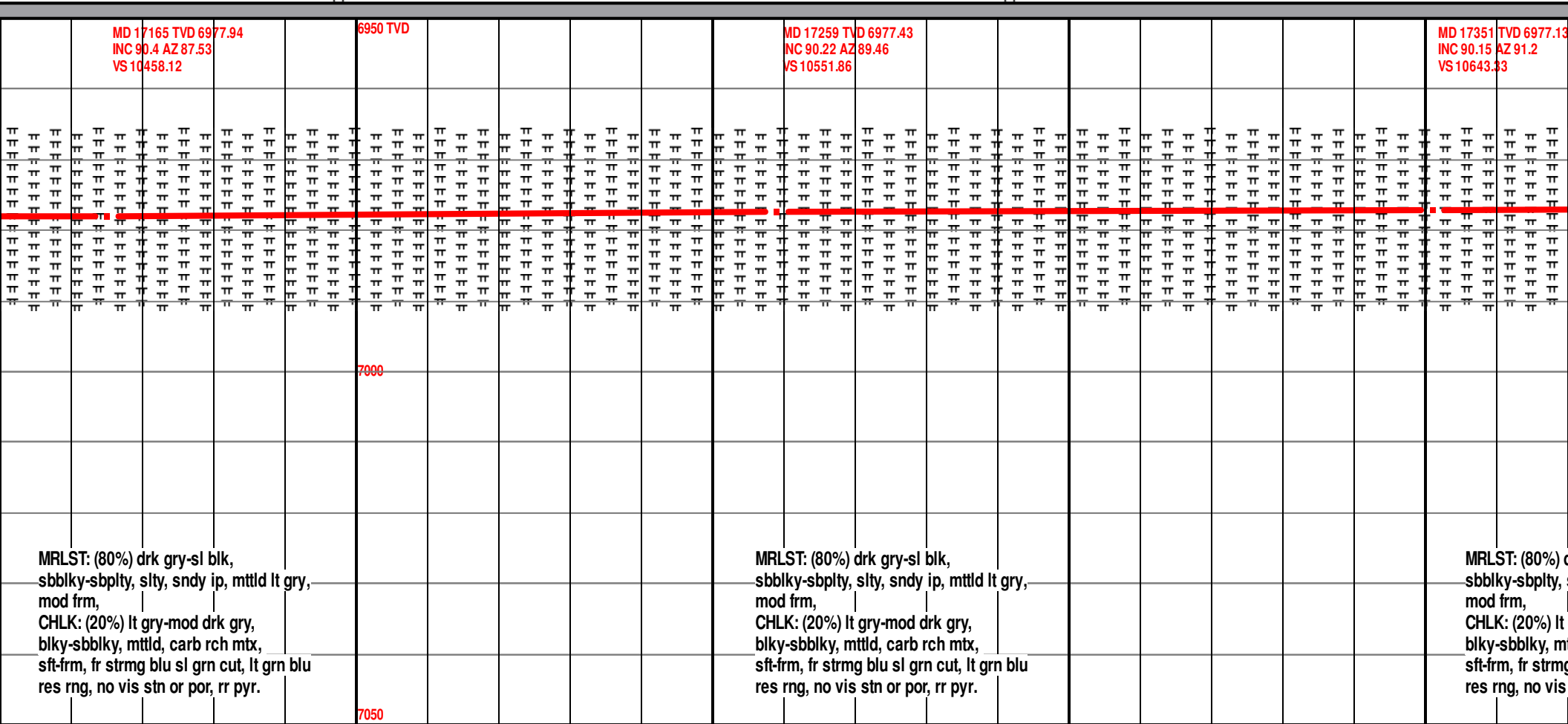

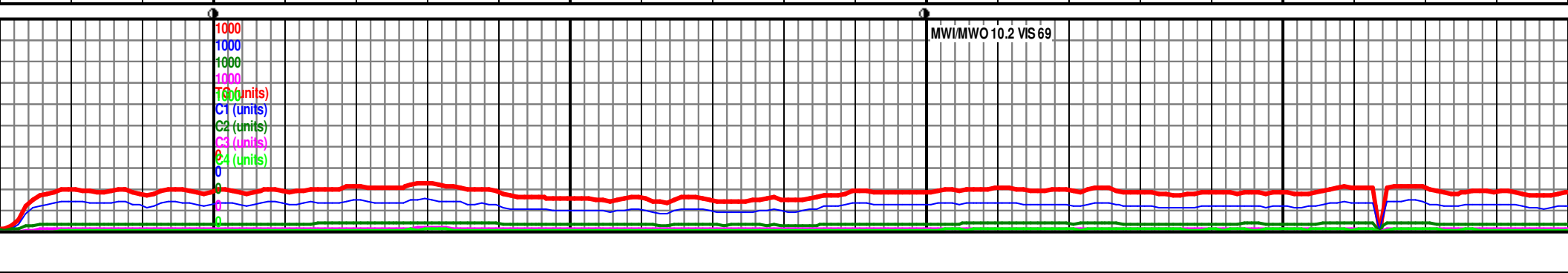
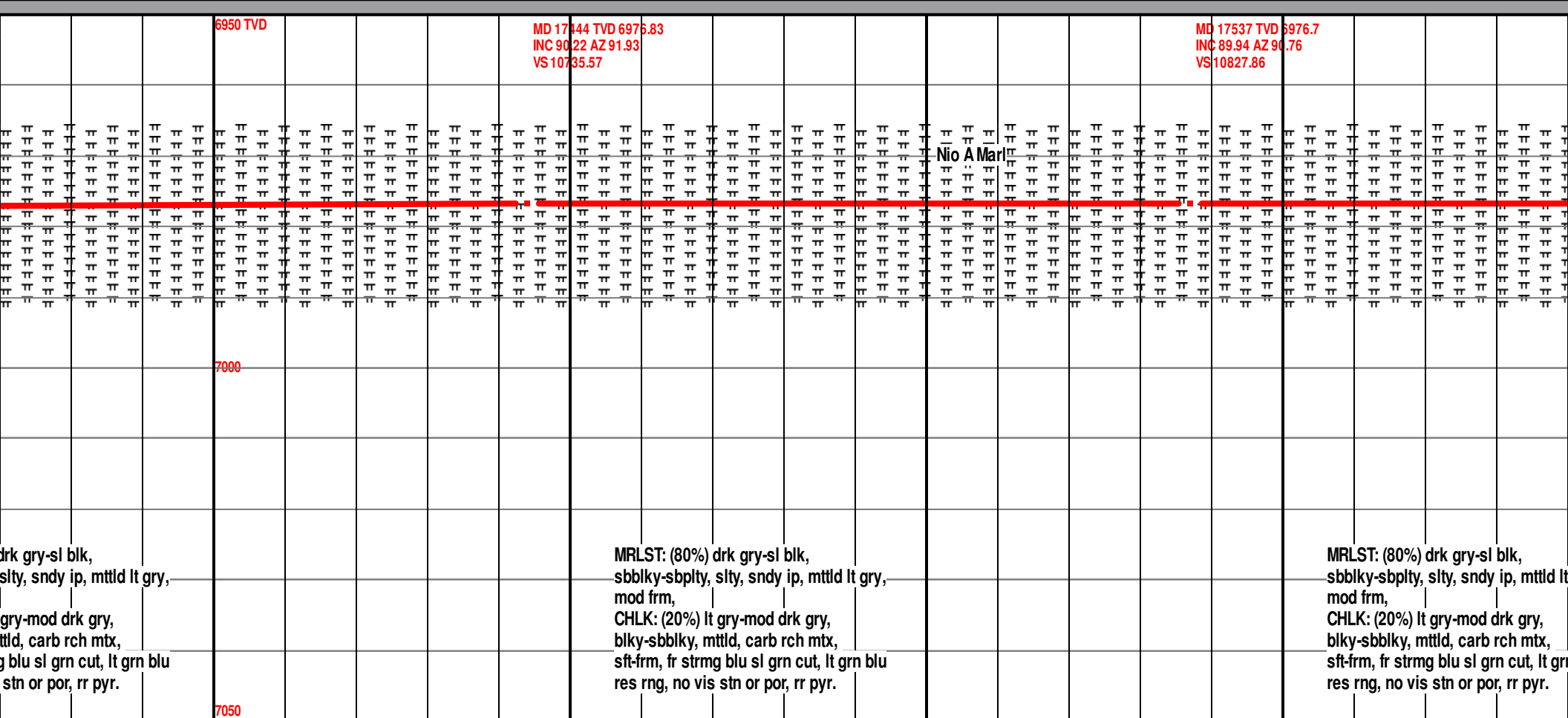
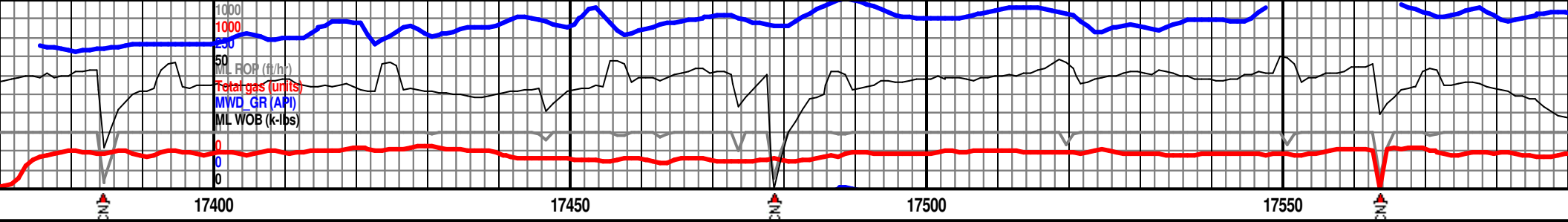

[illegible]