

<<< Fold Here >>>
All interpretations are opinions based on inferences from electrical or other measurements and we cannot and do not guarantee the accuracy or correctness of any interpretation, and we shall not, except in the case of gross or willful negligence on our part, be liable or responsible for any loss, costs, damages, or expenses incurred or sustained by anyone resulting from any interpretation made by any of our officers, agents or employees. These interpretations are also subject to our general terms and conditions set out in our current Price Schedule.
Comments
Log ran as per customer request Log measured from Ground Level at 0 FT Depth referenced to Casing Tally reported Marker Joint at 6327 FT Adjusted -22 FT to correlate with Marker Joint Log ran from approximately 50 FT Above RBP to Surface Log ran with 2500 PSI Surface Induced Pressure Logging tools were clean and free of debris upon completion of operations Thank you for choosing Reliance Oilfield Services, LLC!!

Database File src\boomerang 25n-3b-lsrc energy_boomerang 25n-3b-l_rbl_04-17-18.db
 Dataset Pathname RBL/pass4
 Presentation Format ros_radri
 Dataset Creation Tue Apr 17 11:20:27 2018
 Charted by Depth in Feet scaled 1:240

Gamma Ray	0	3' Amplitude (mV) 100	5' Variable Density Log	Sector Map	0	Average Amplitude 100
(GAPI) 120		3' Amplitude x 5	200 (usec) 1200			Minimum Amplitude
Casing Collar Locator	0	(mV) 20			0	100
Temperature (degF) 20		3' Travel Time				Maximum Amplitude
Line Speed	650	(usec) 150			0	100
-150 (ft/min) 150						
Line Tension (lb) 2000						
Differential Temperature						
-2 (degF) 2						

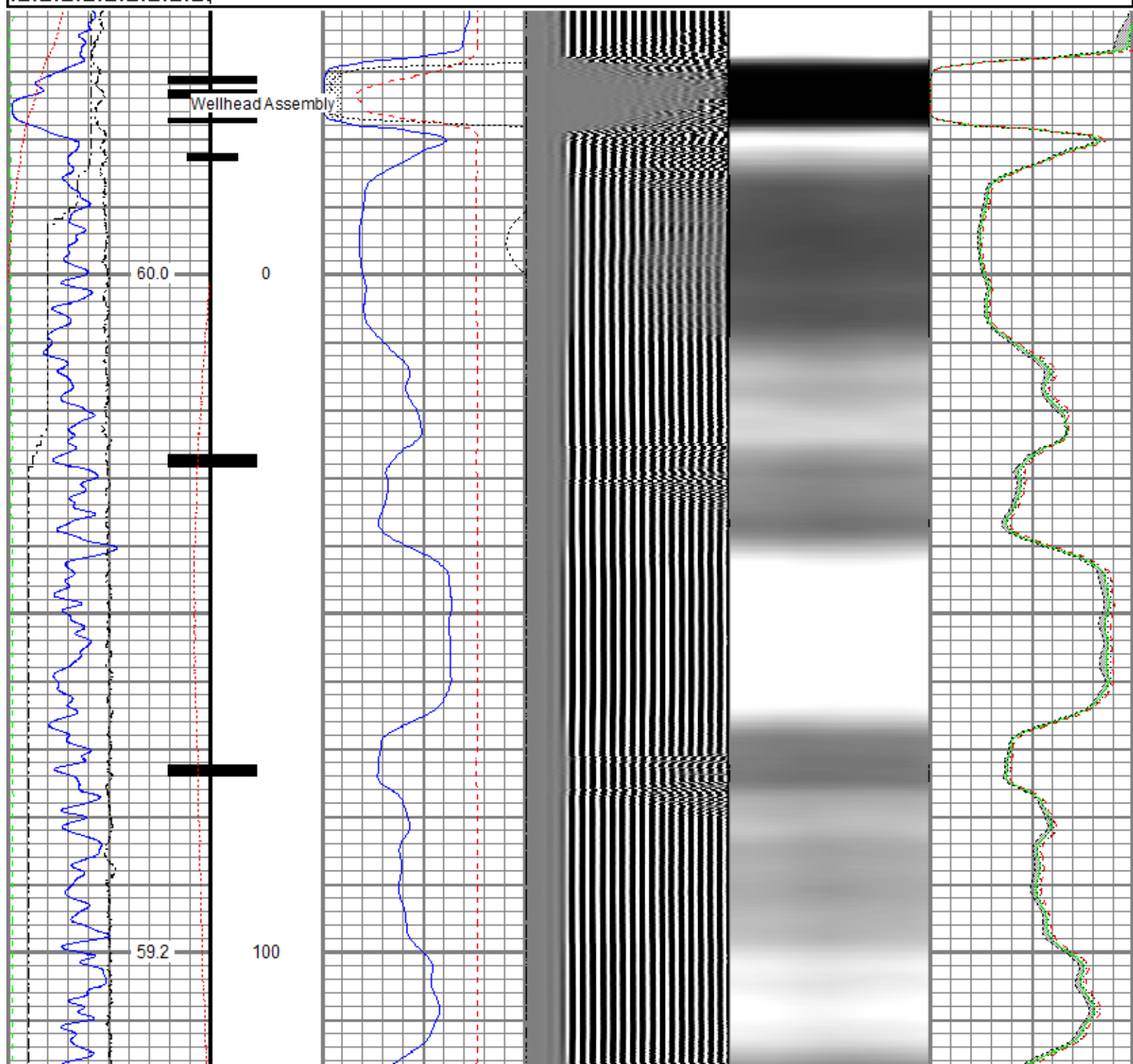

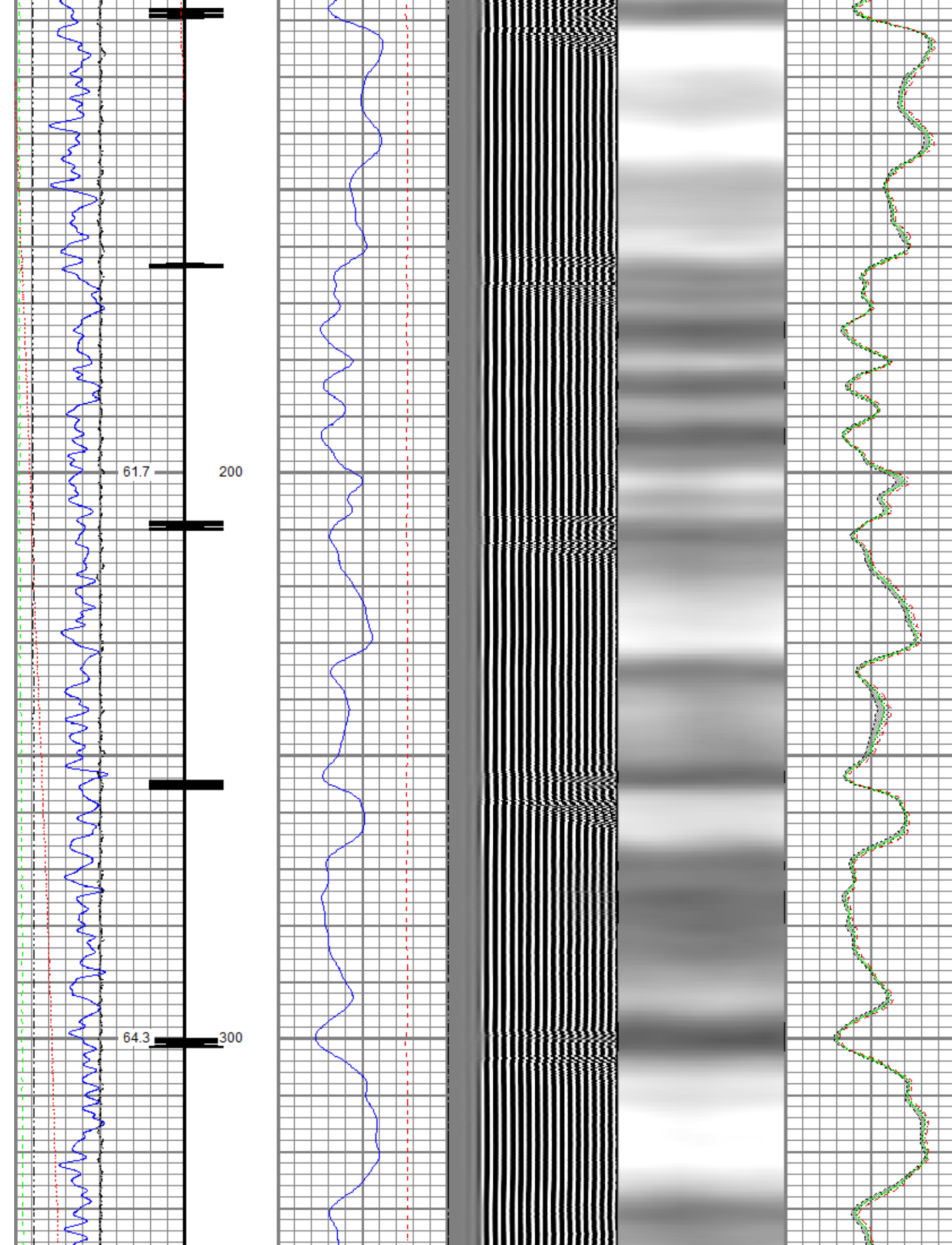

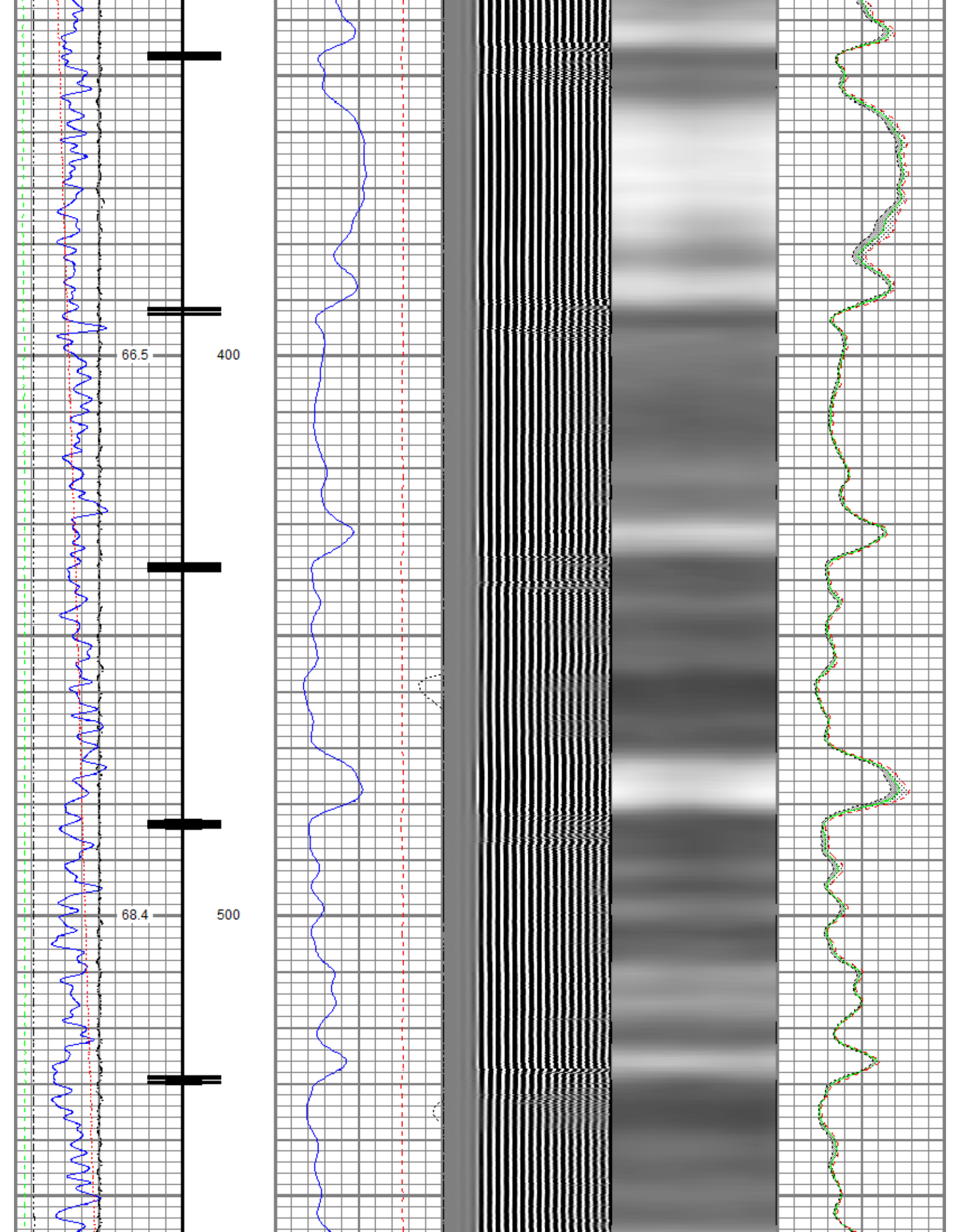

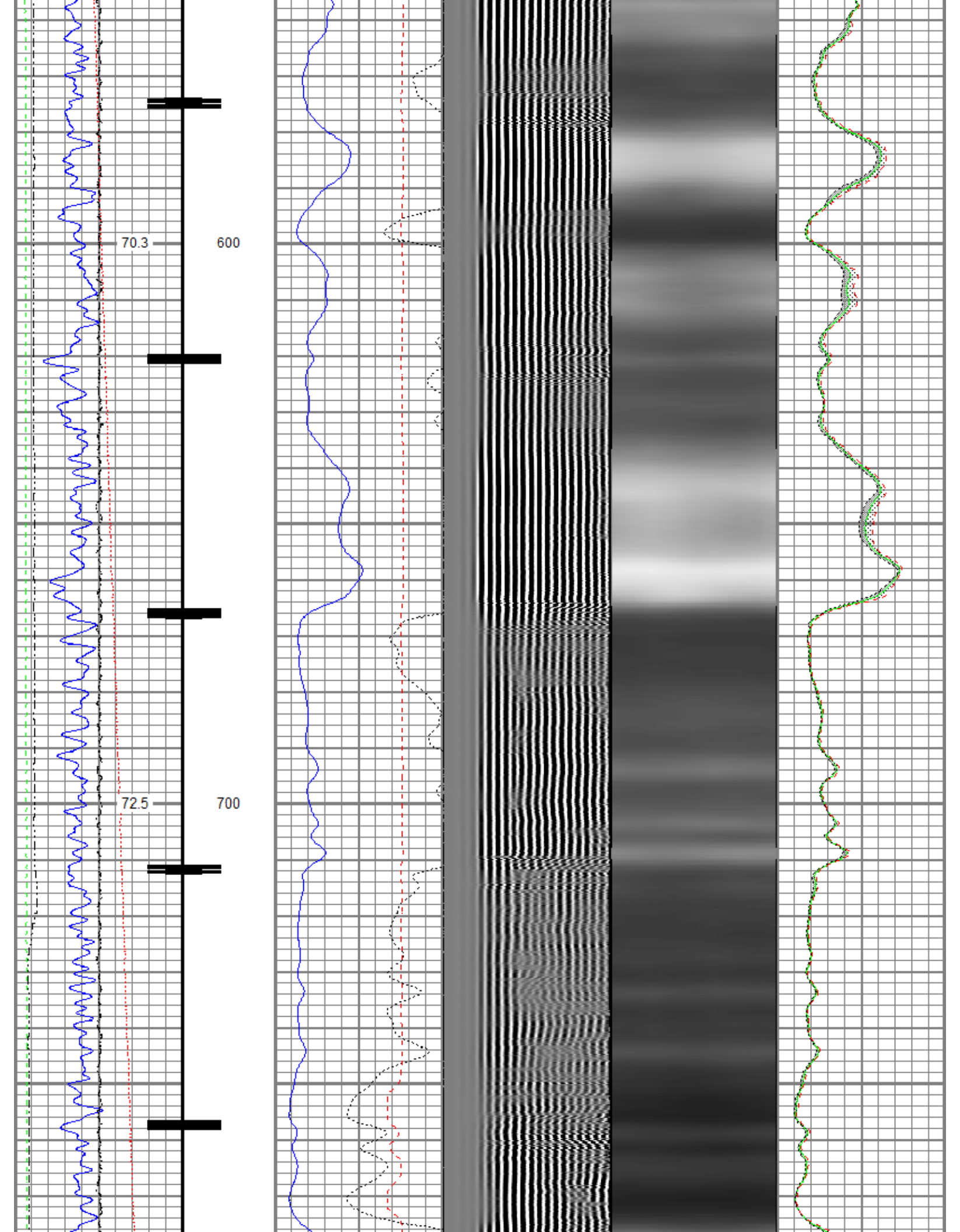

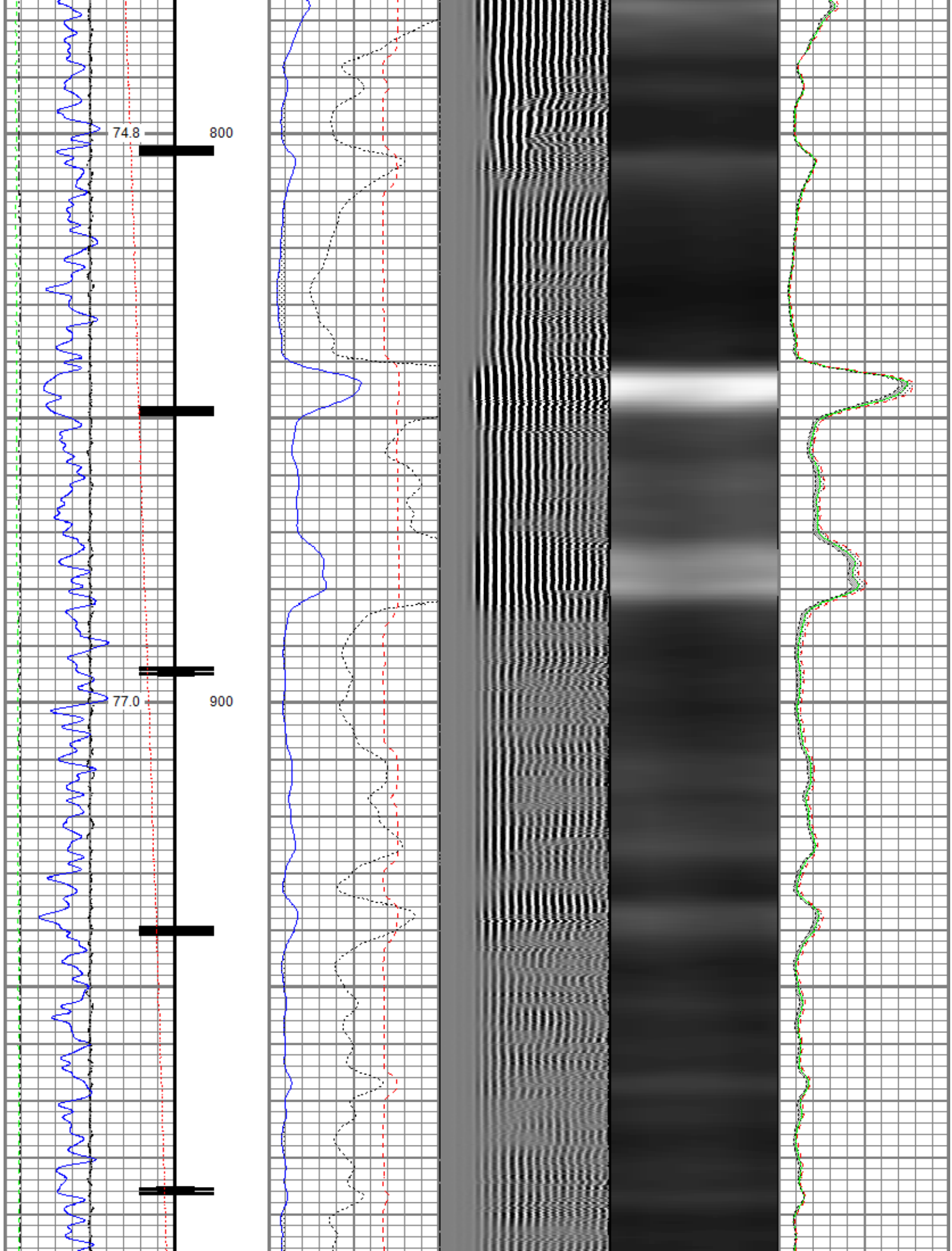

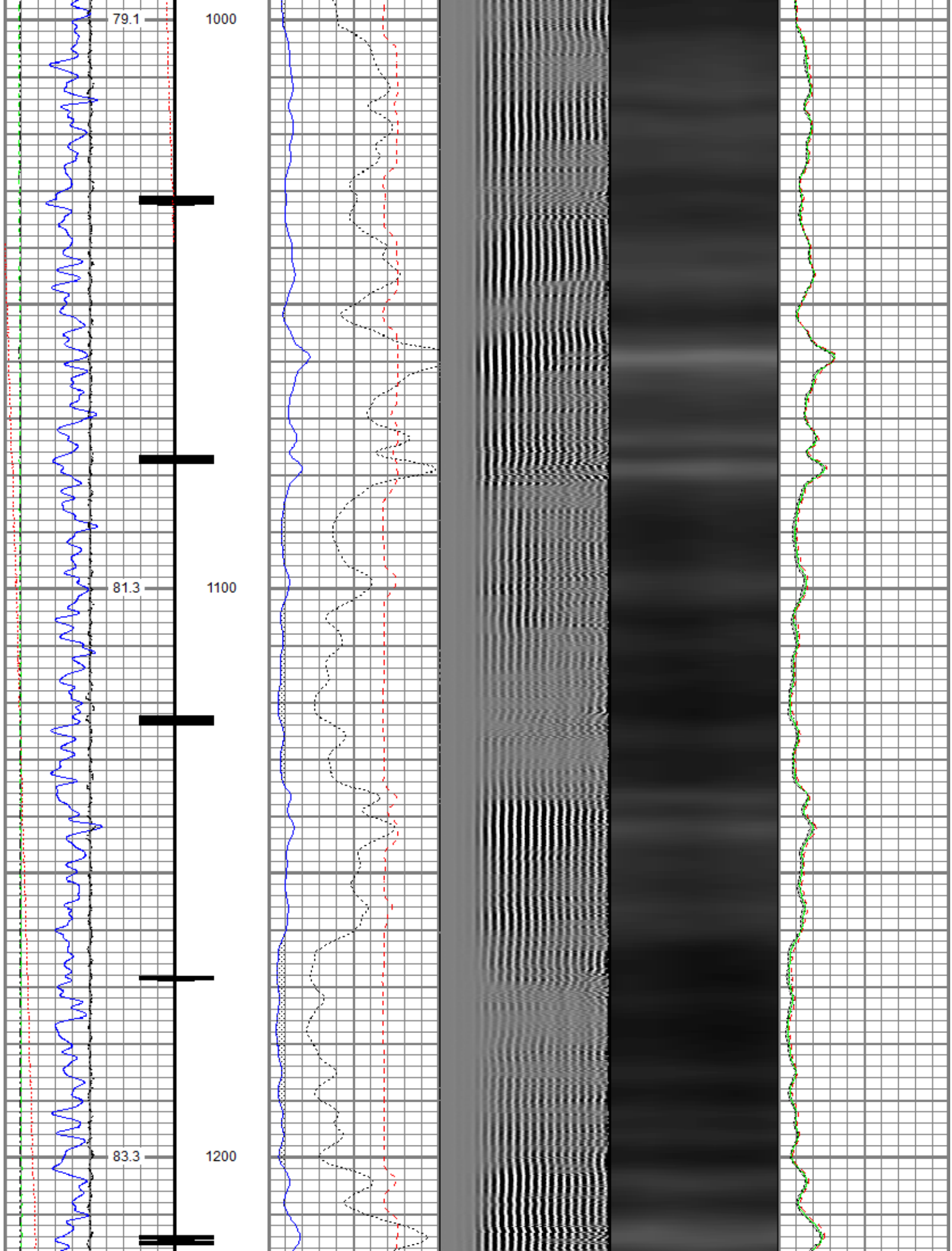

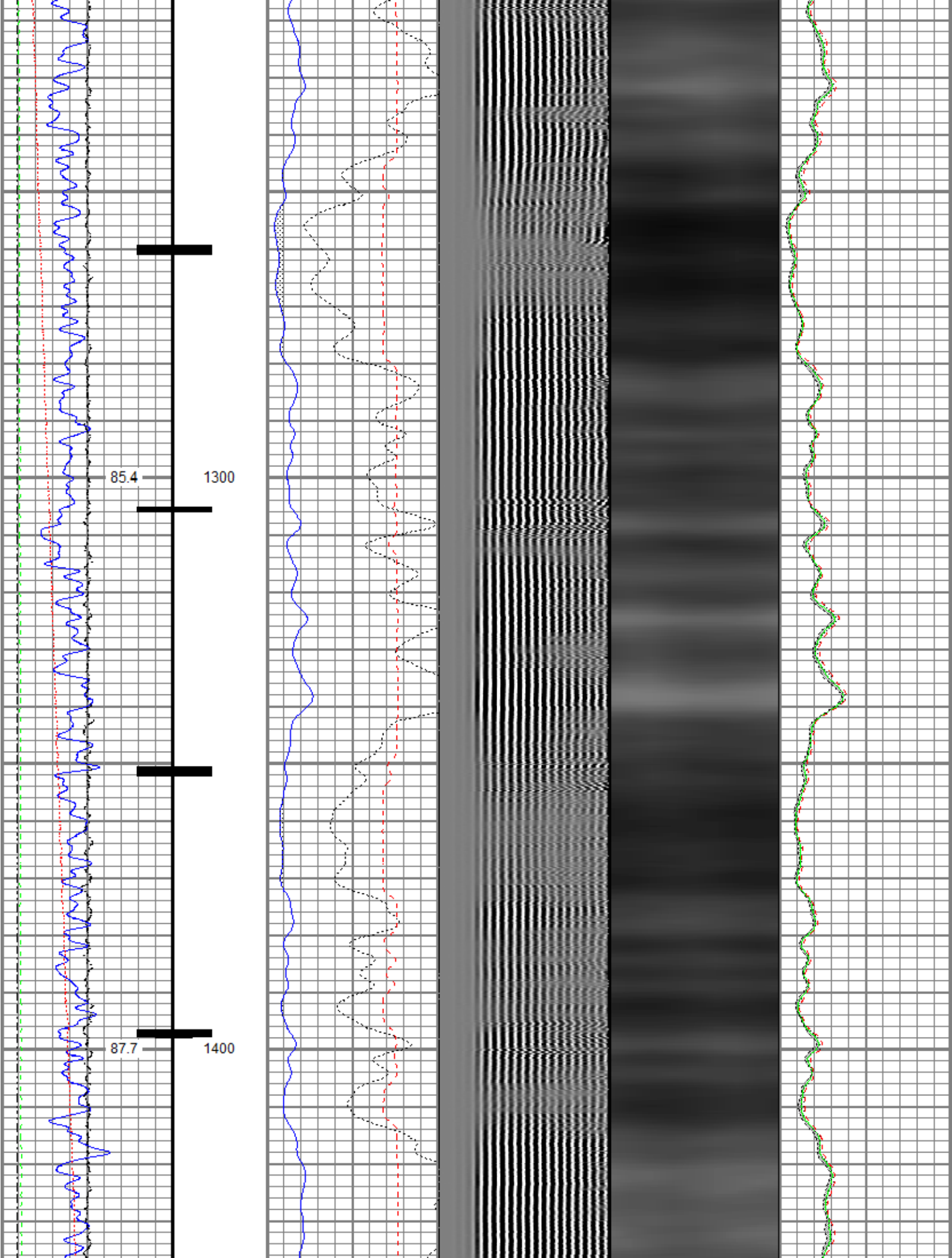

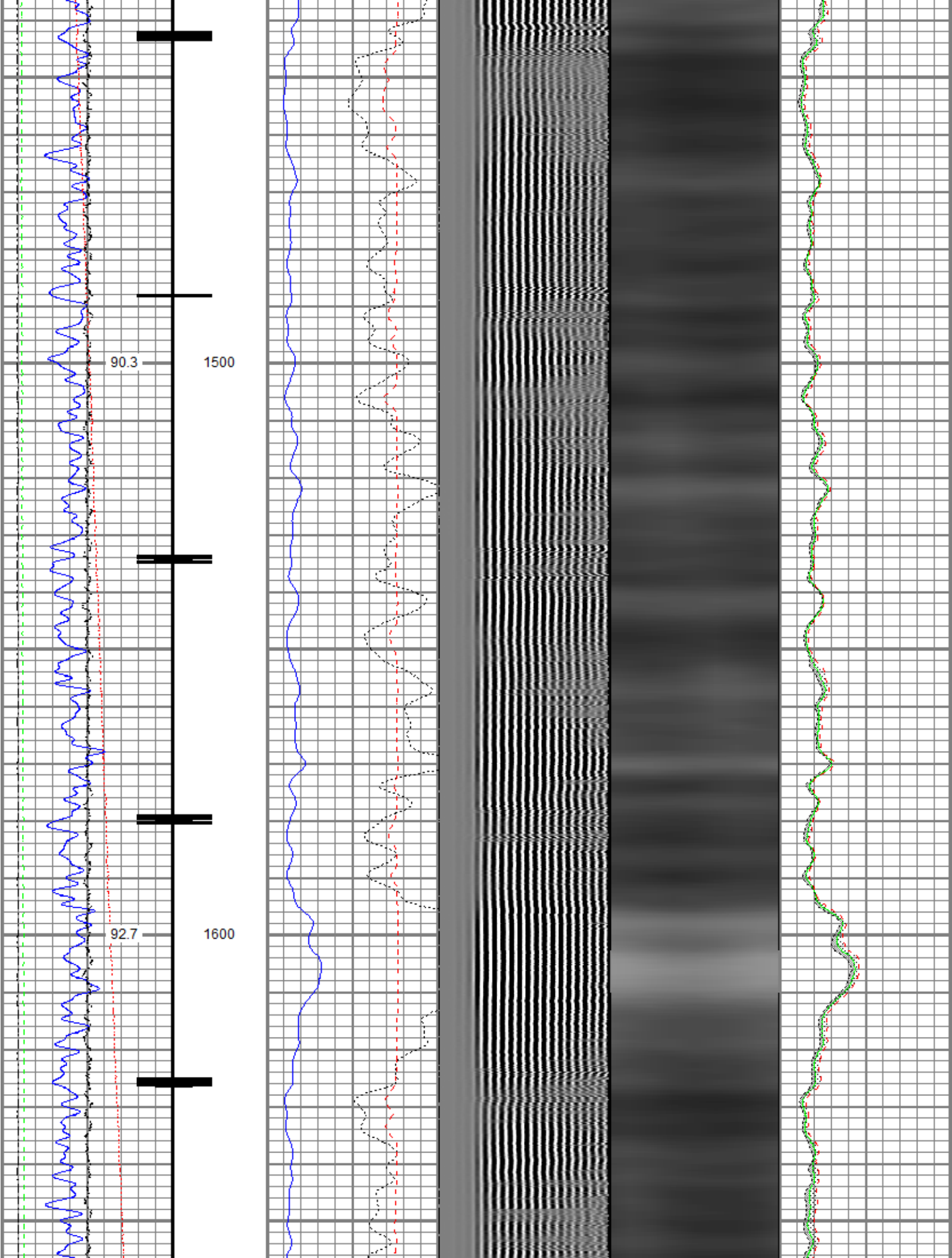

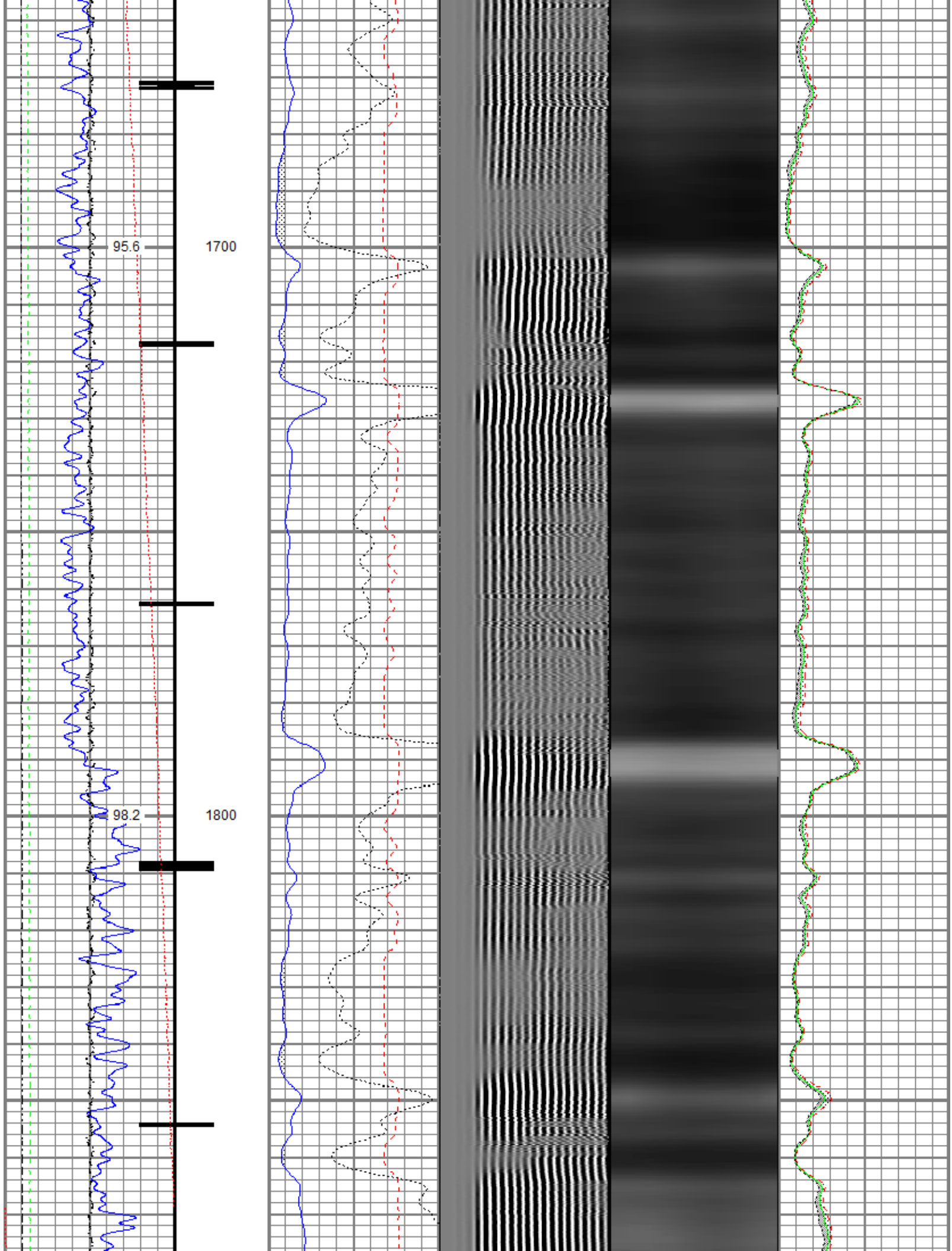

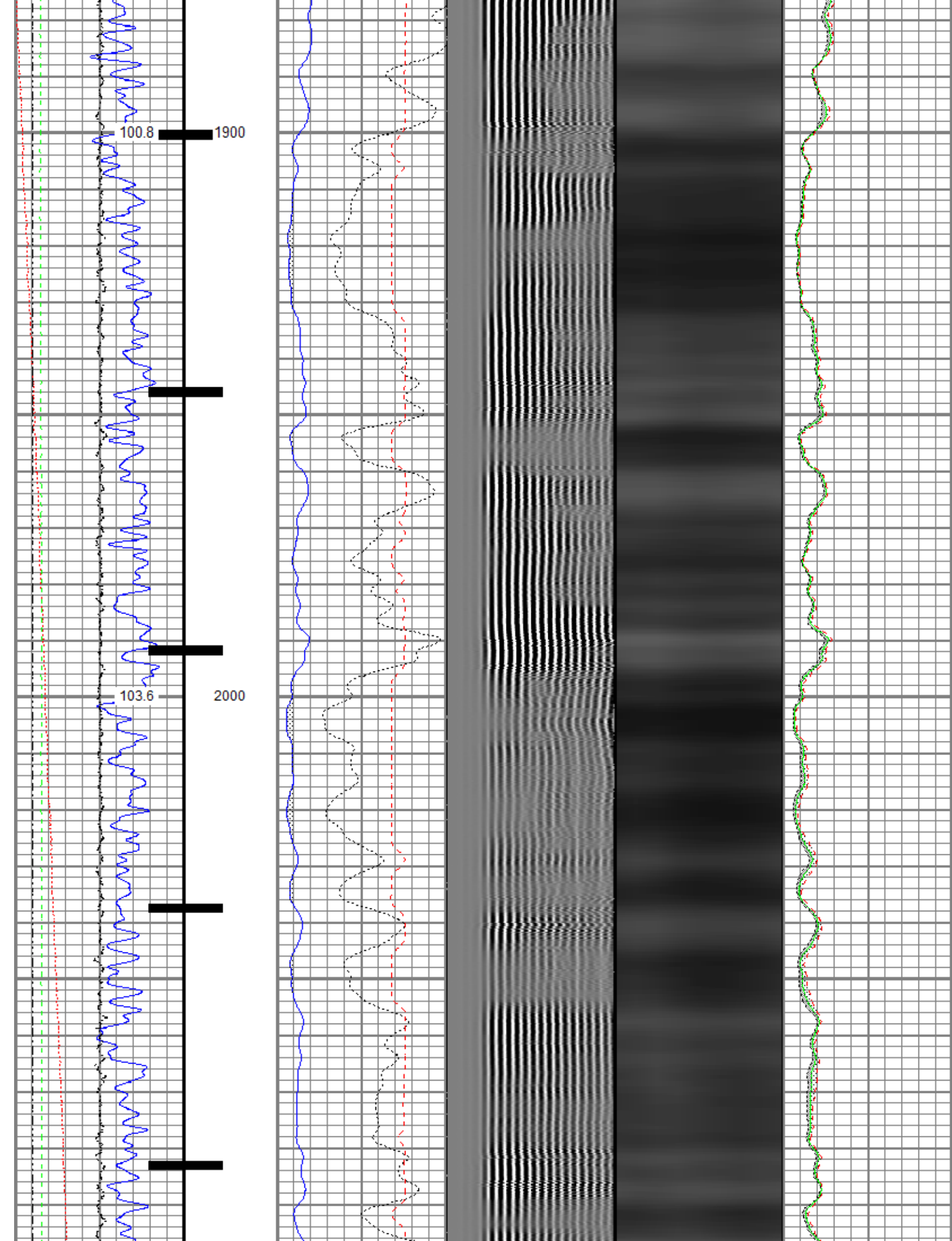

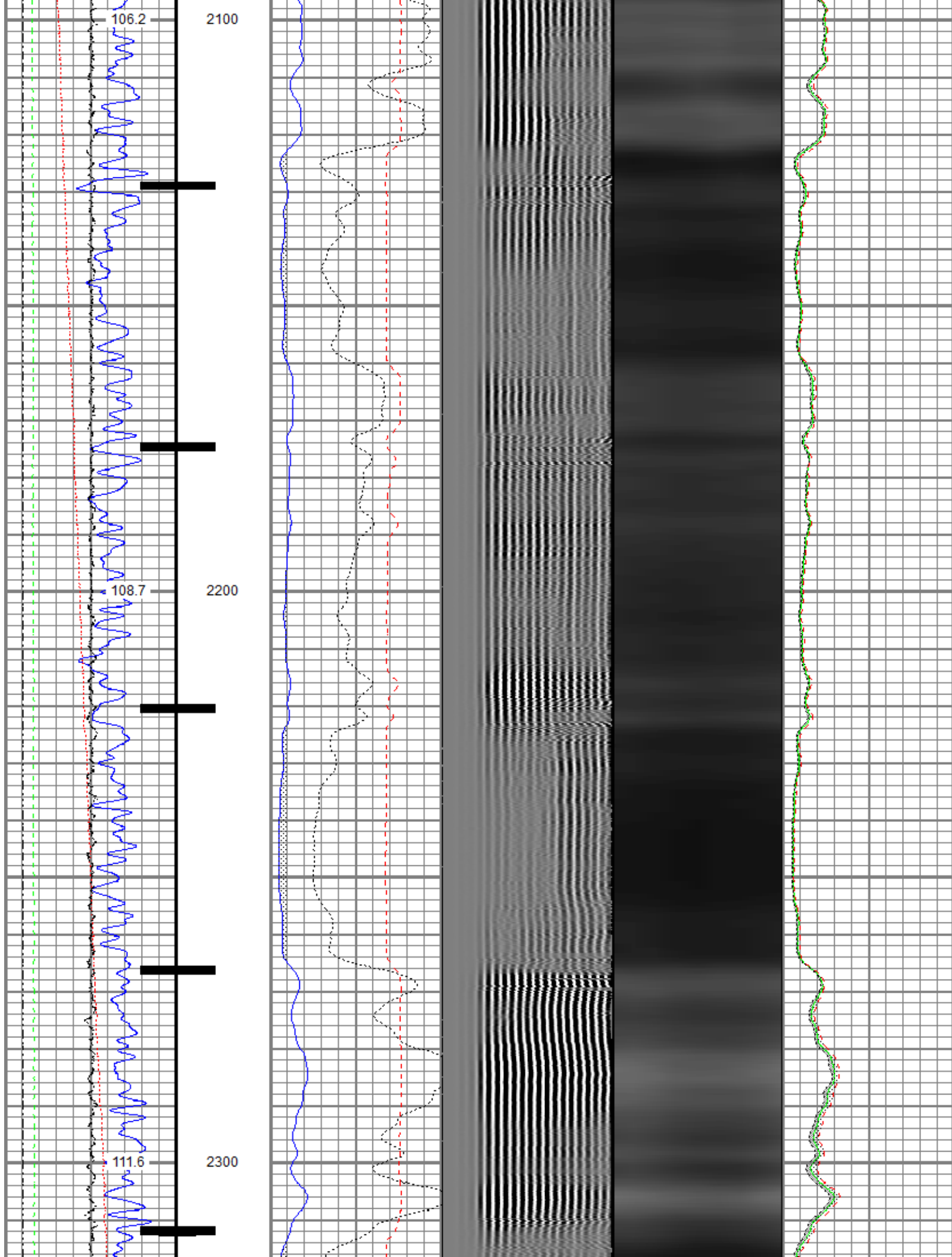

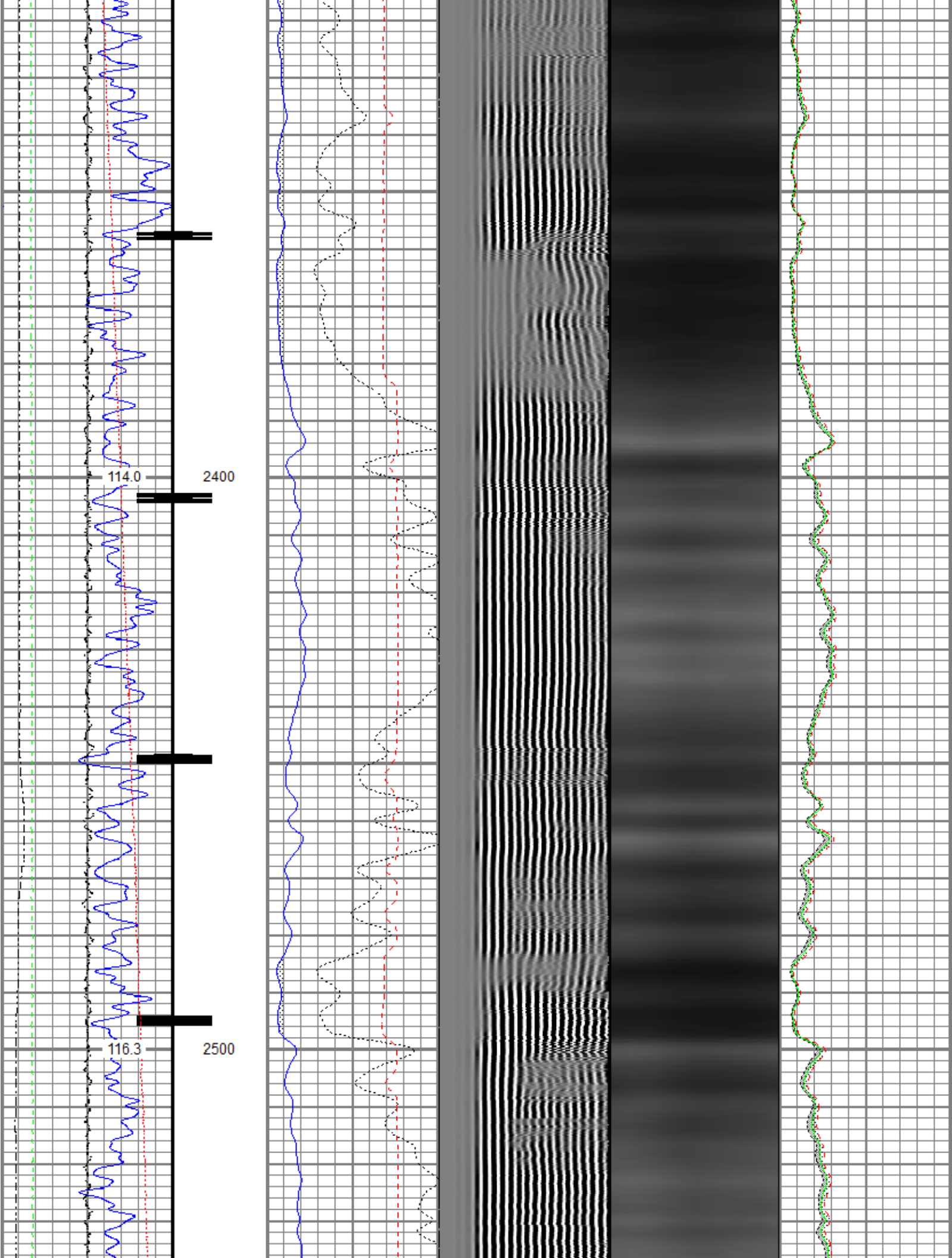

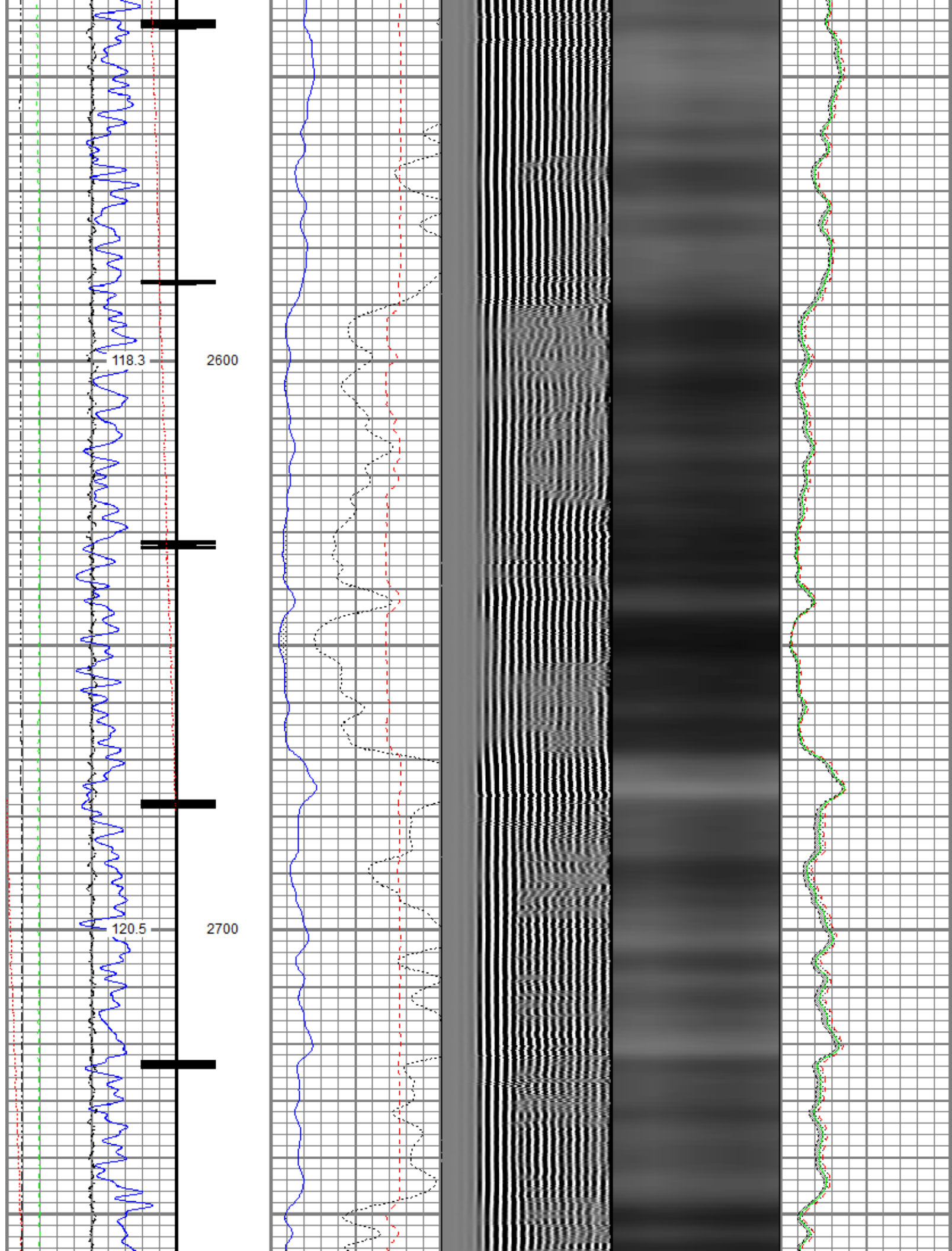

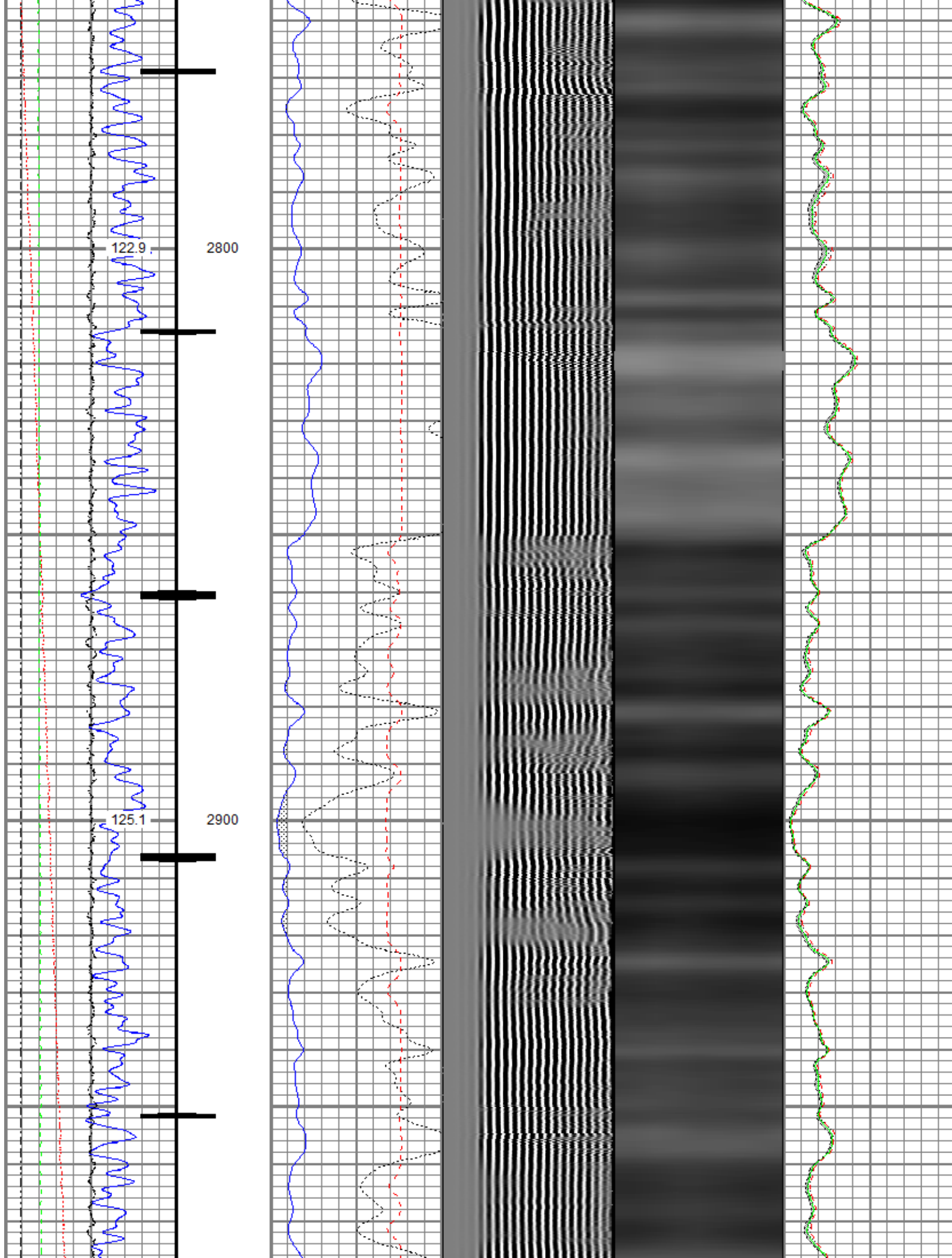

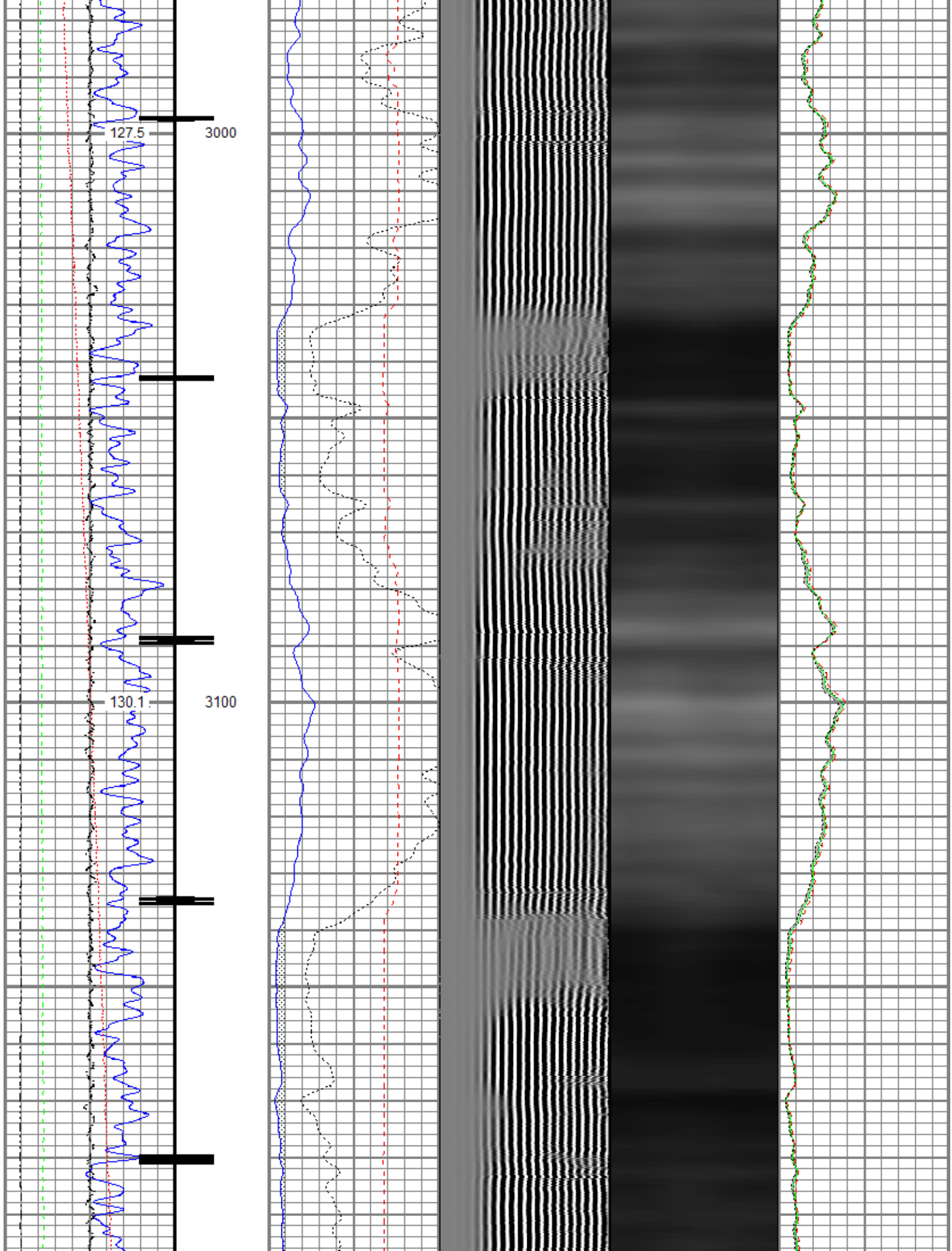

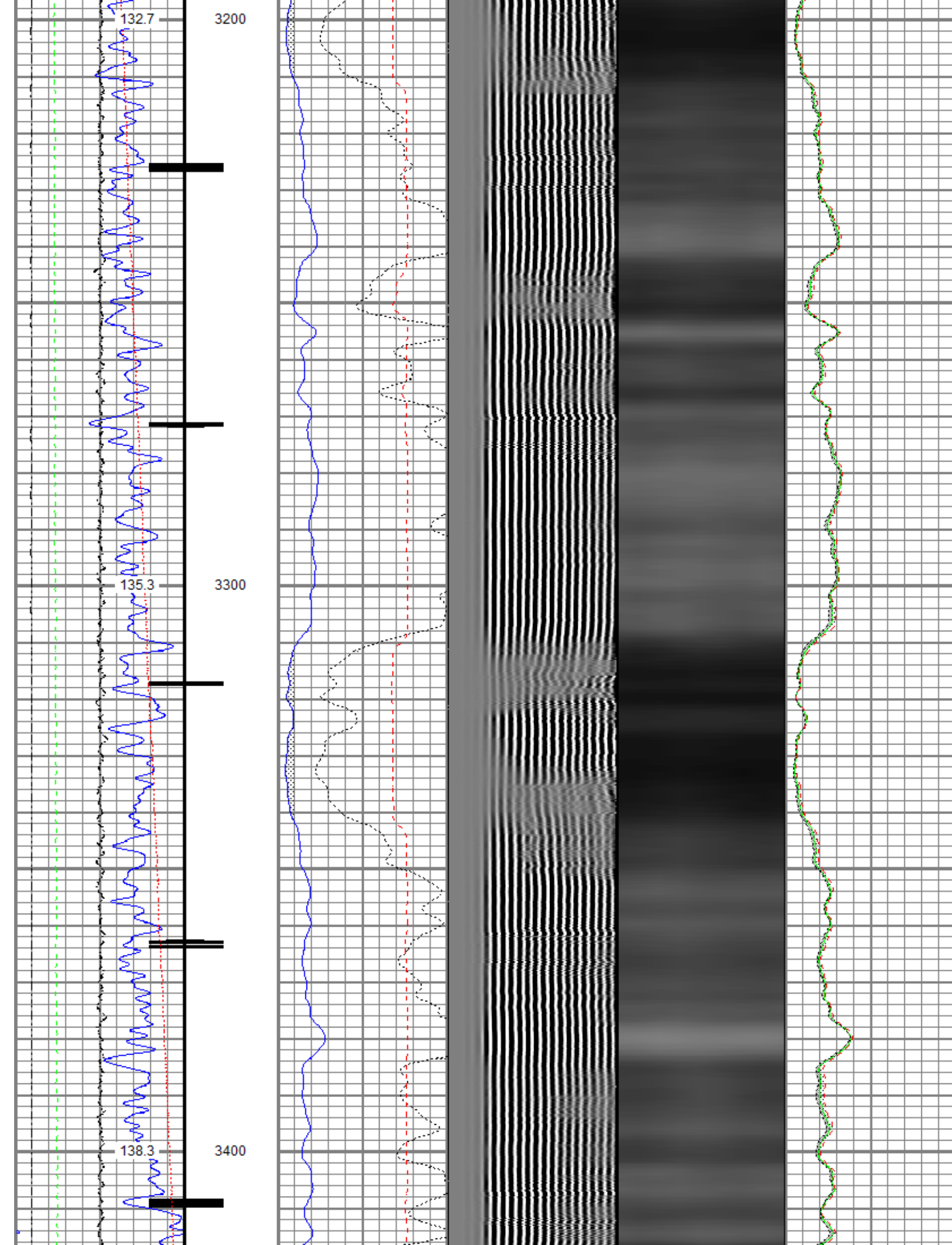

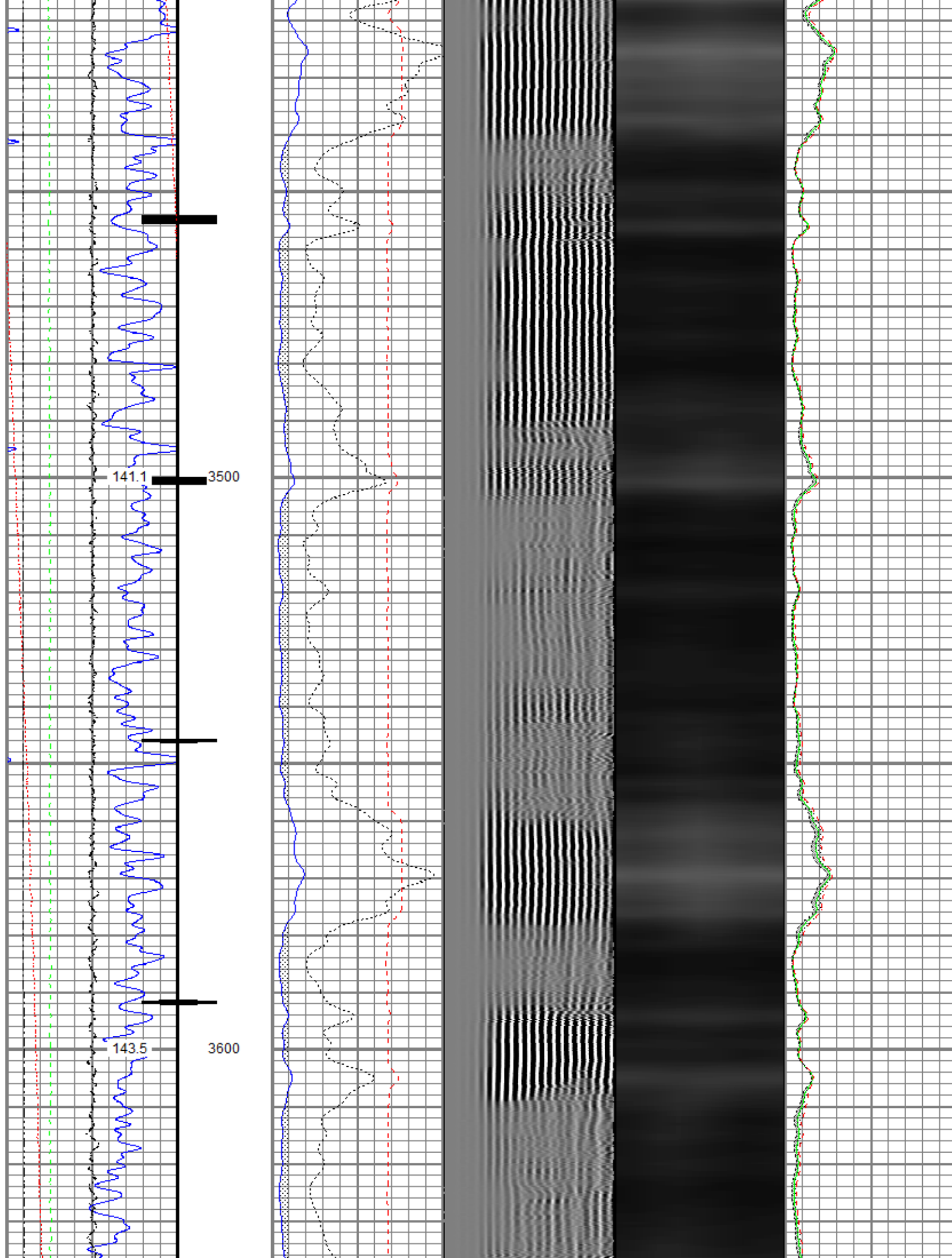

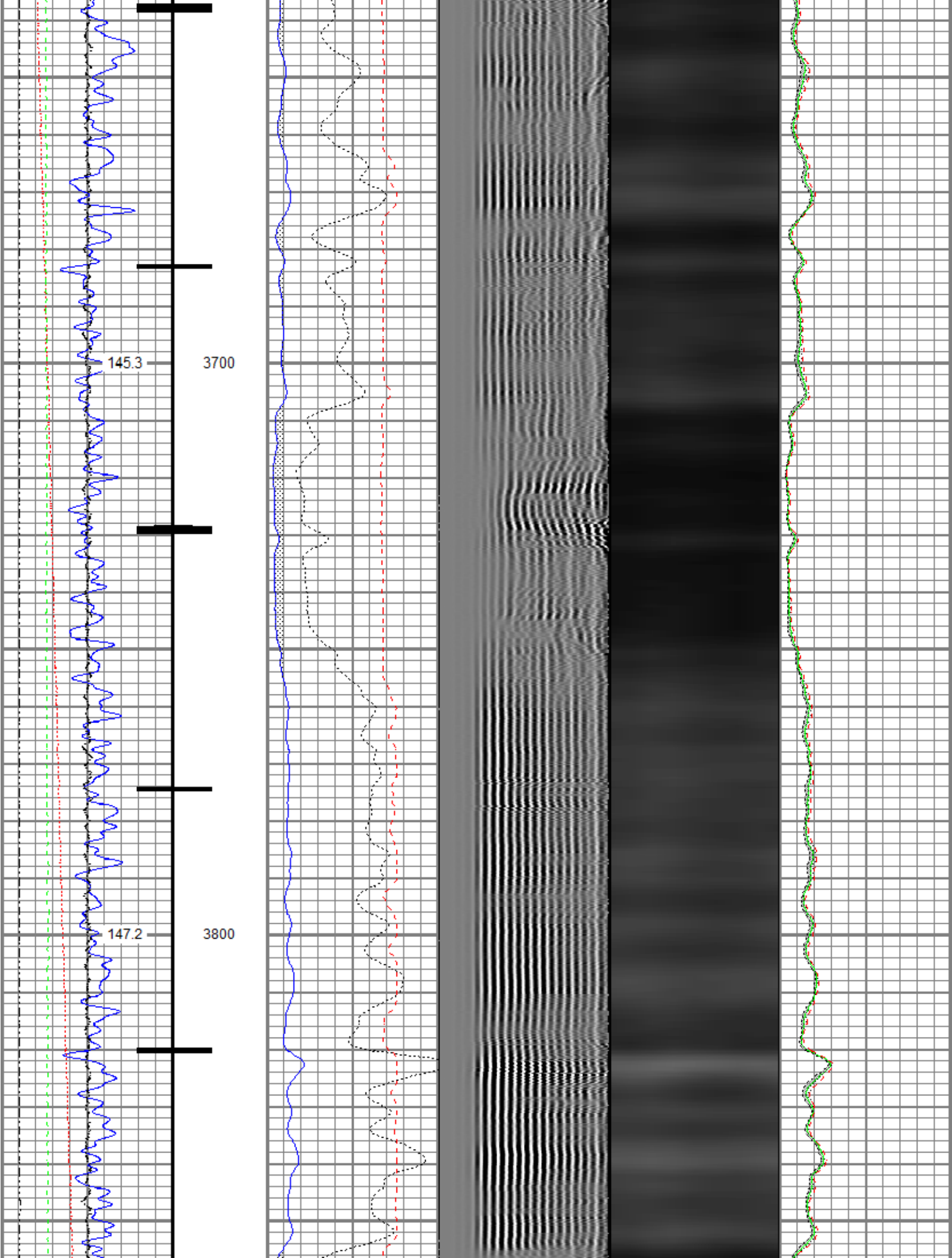

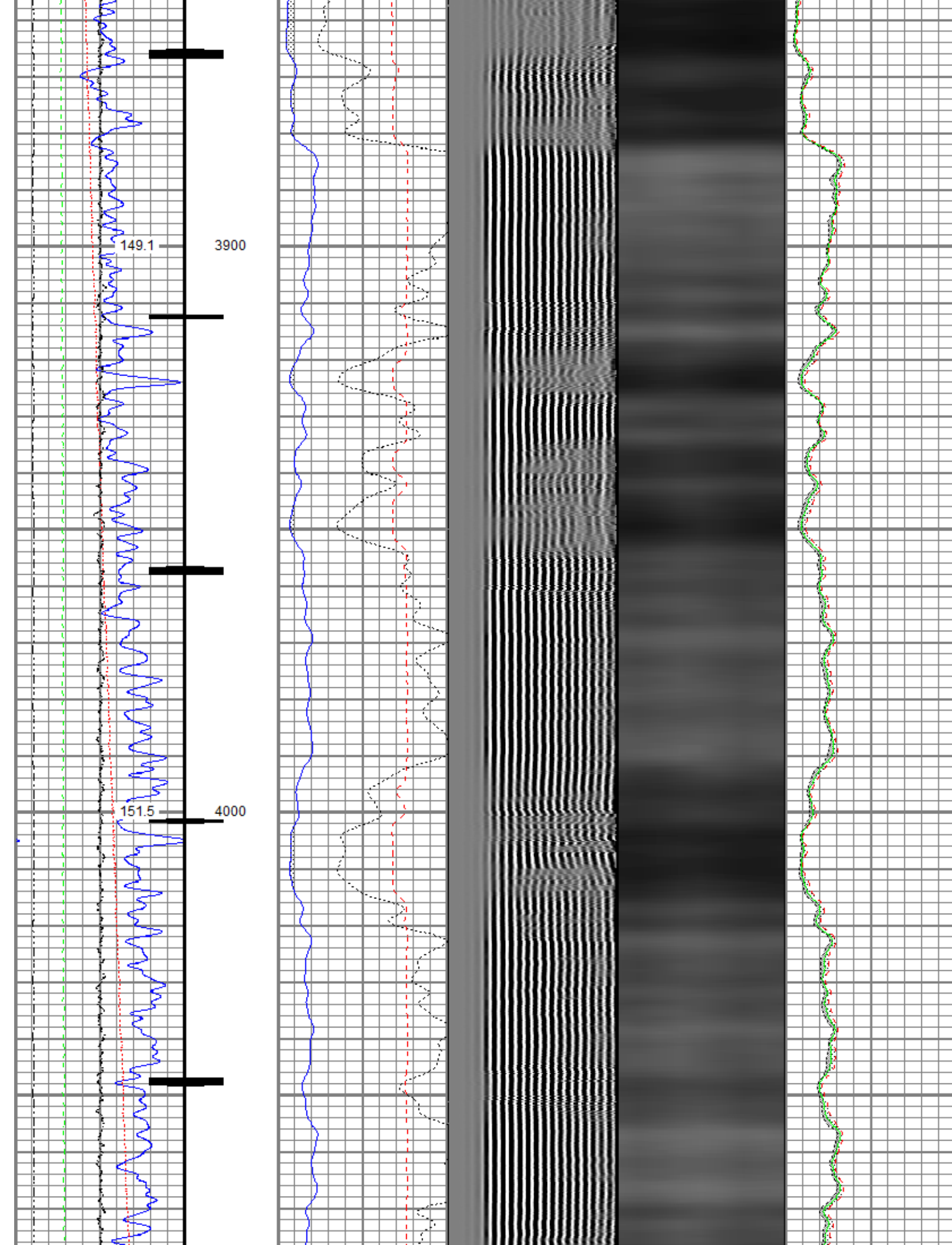

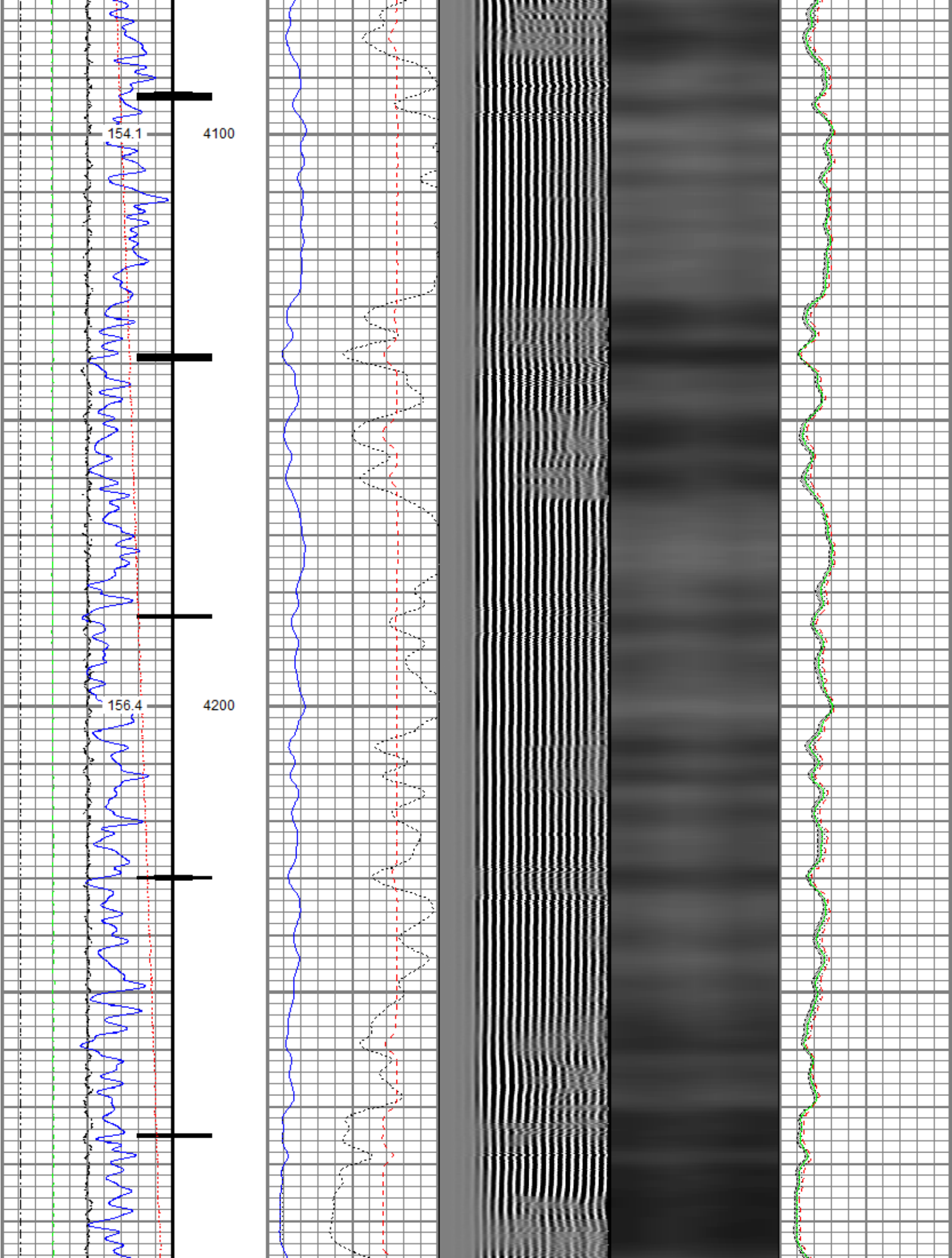

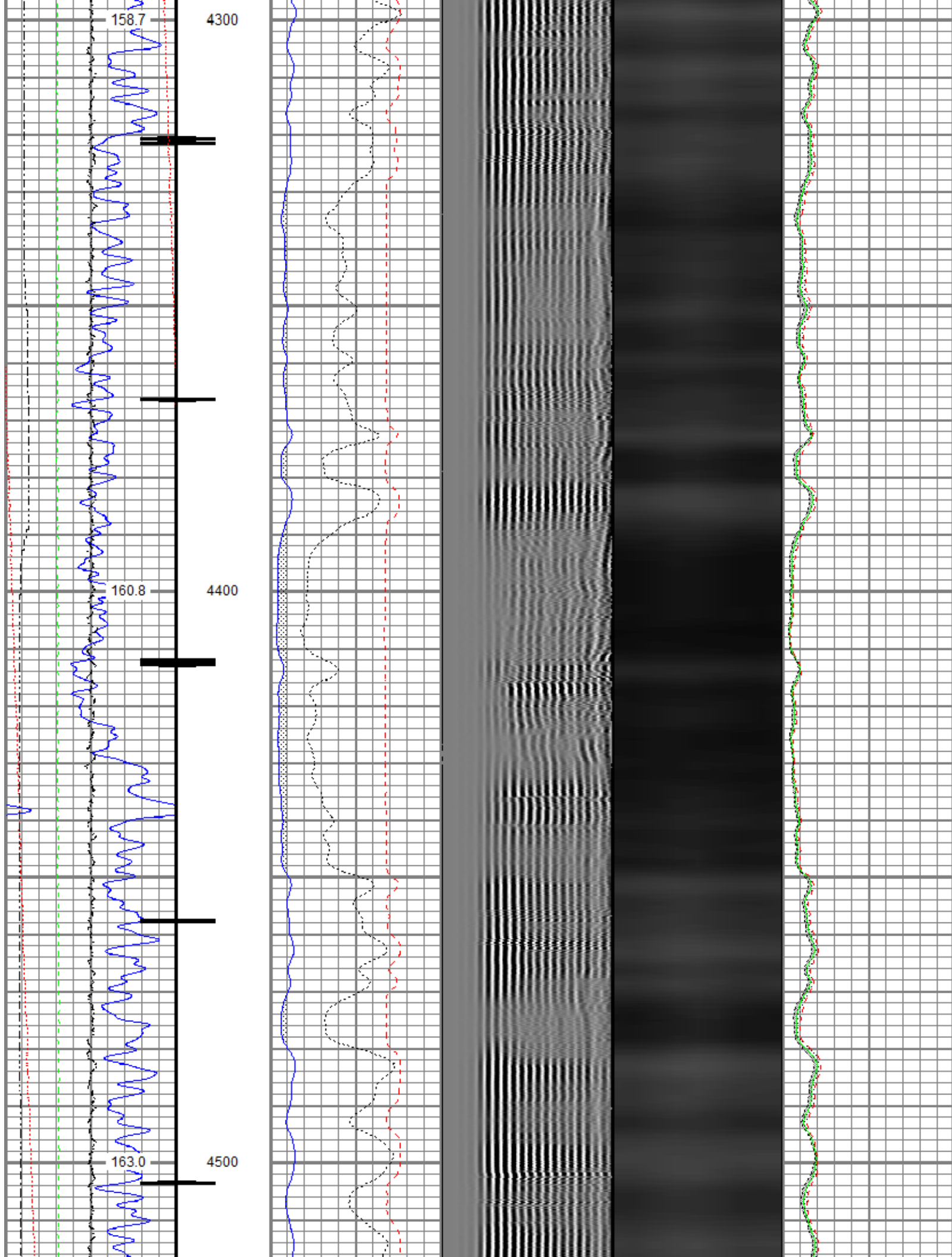

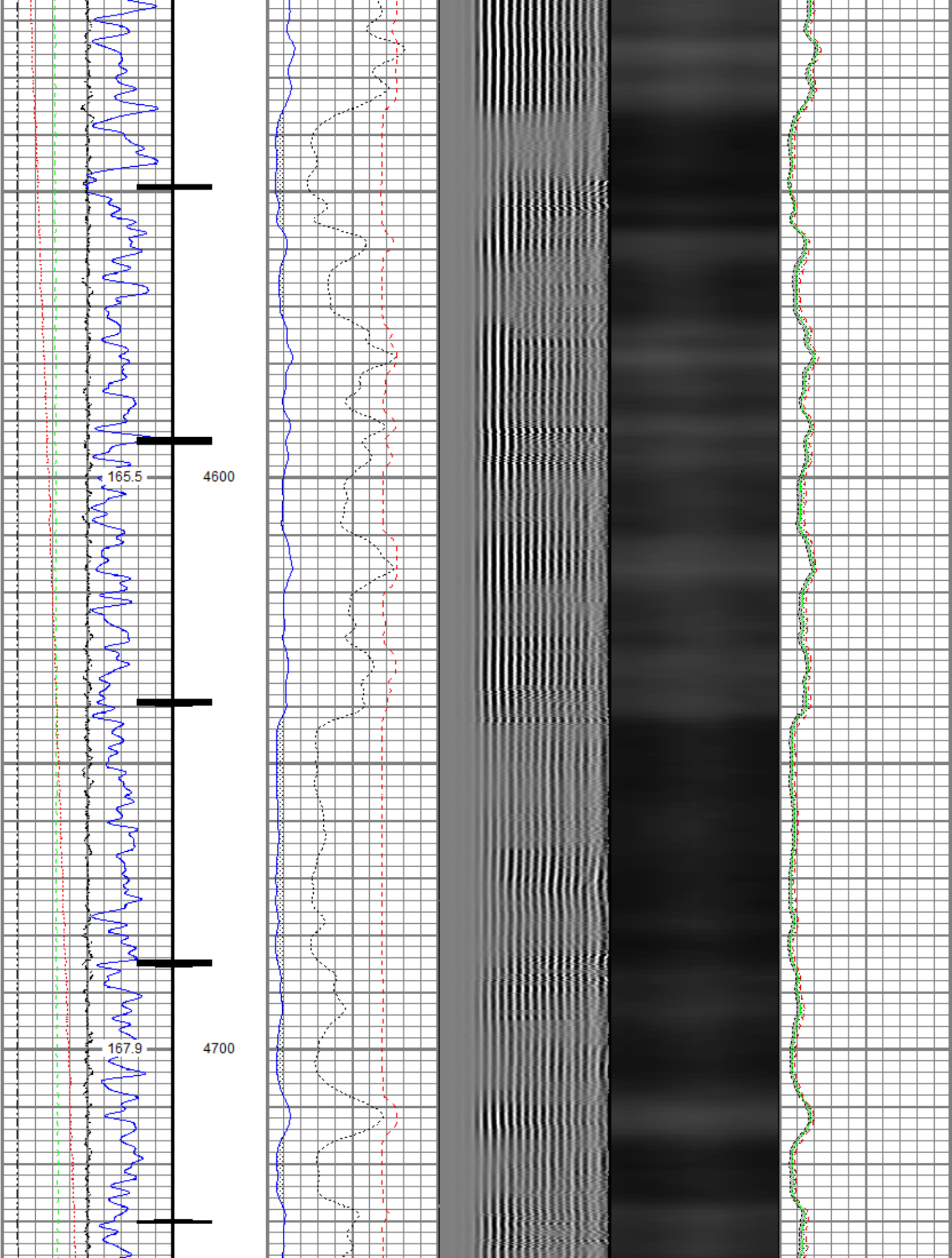

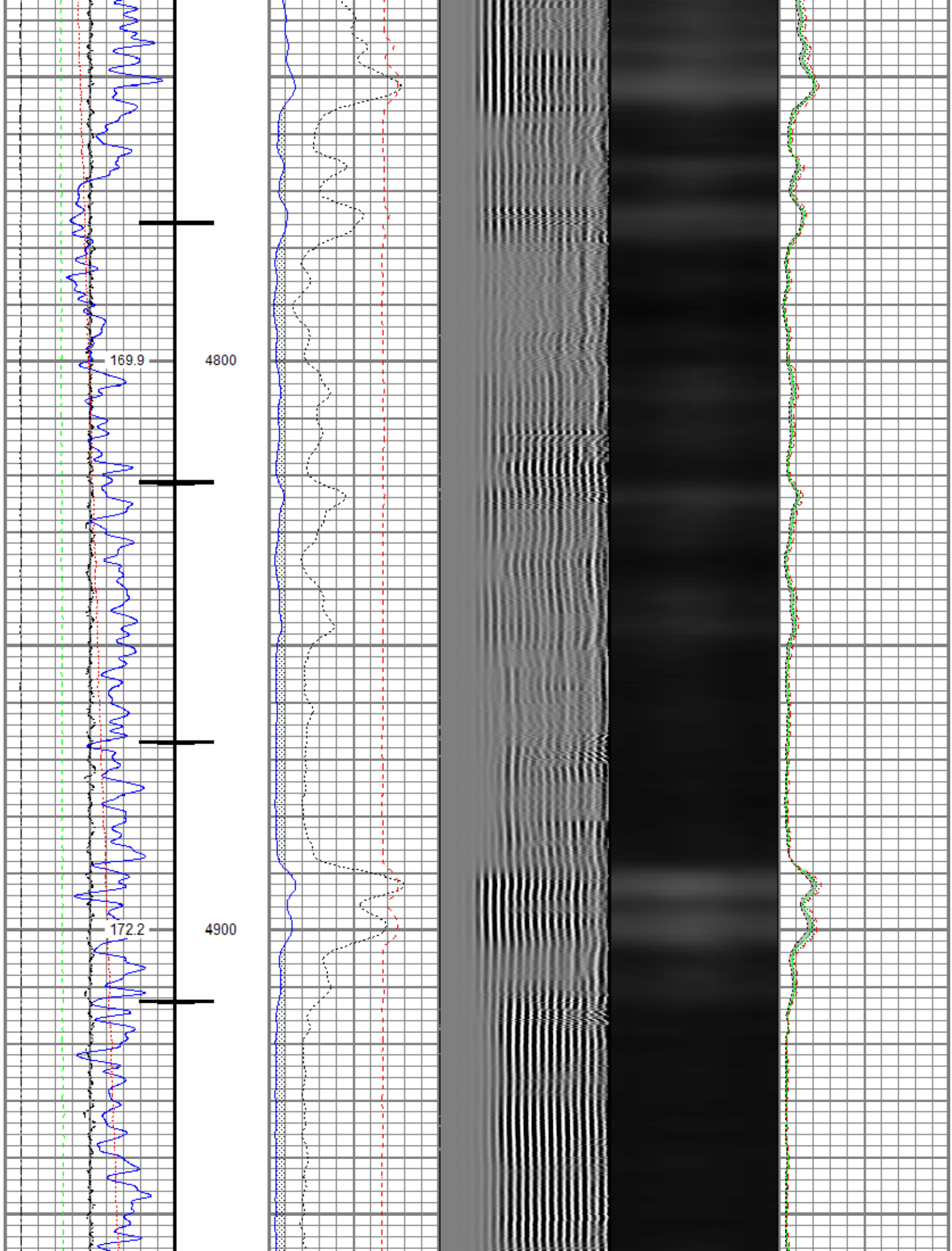

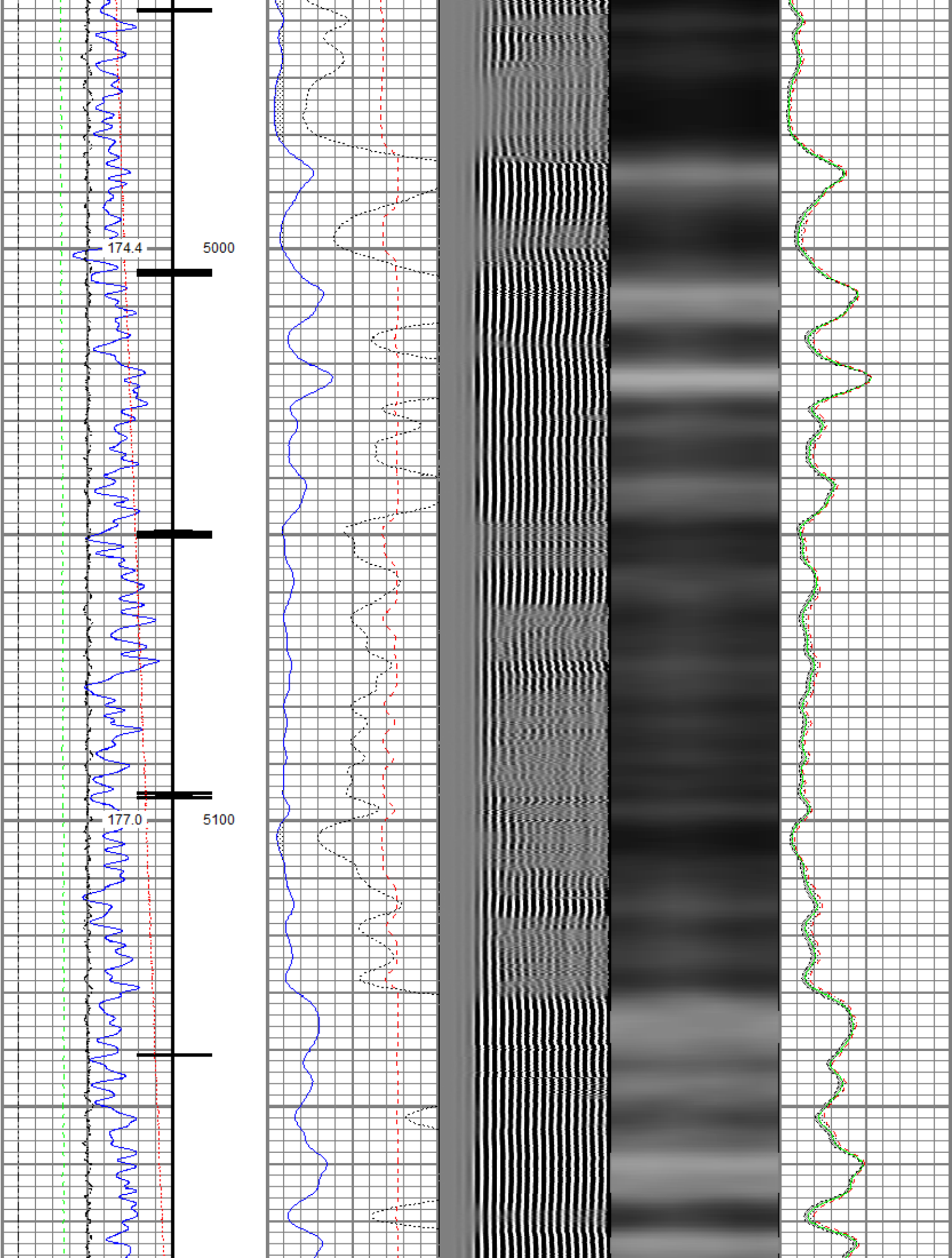

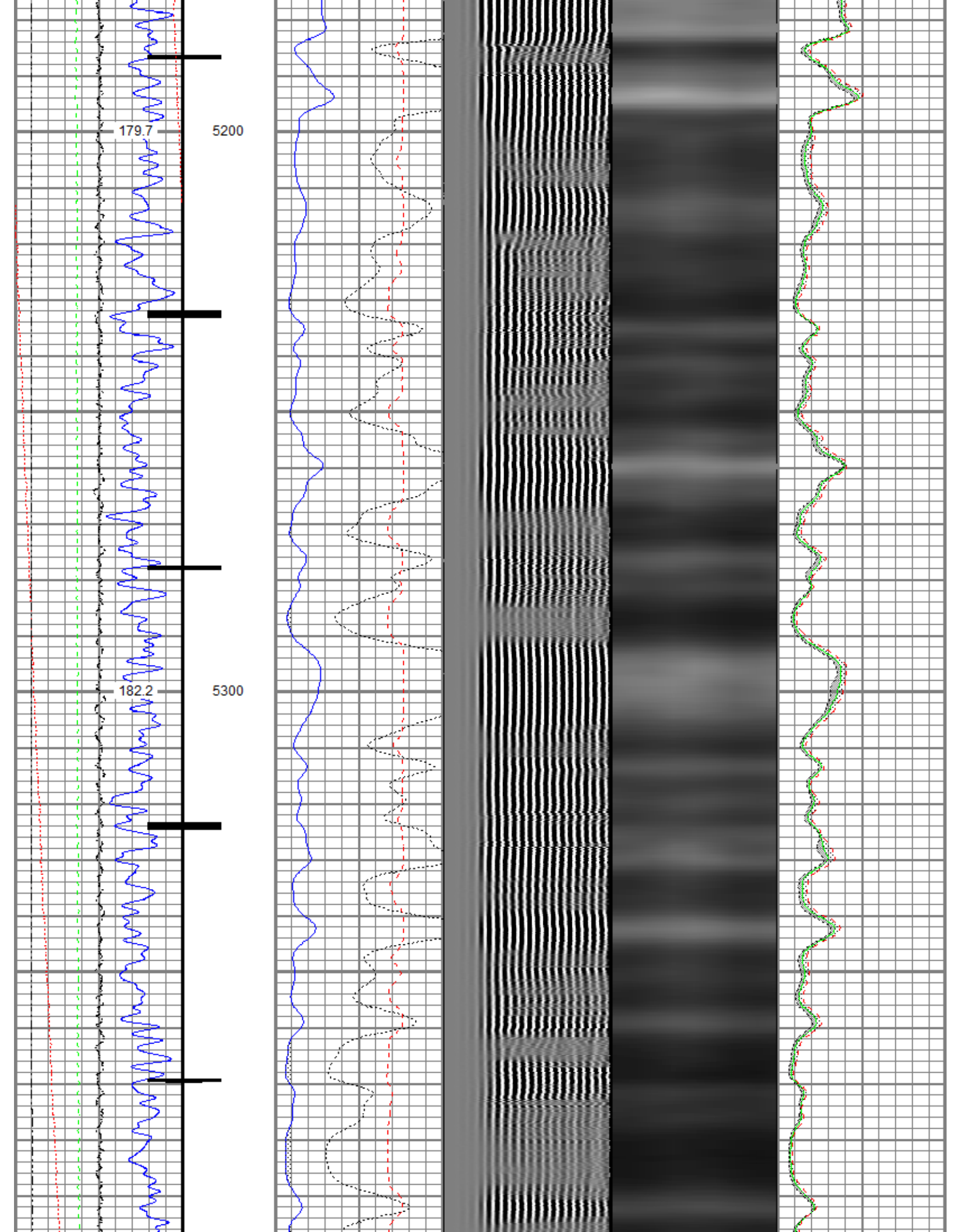

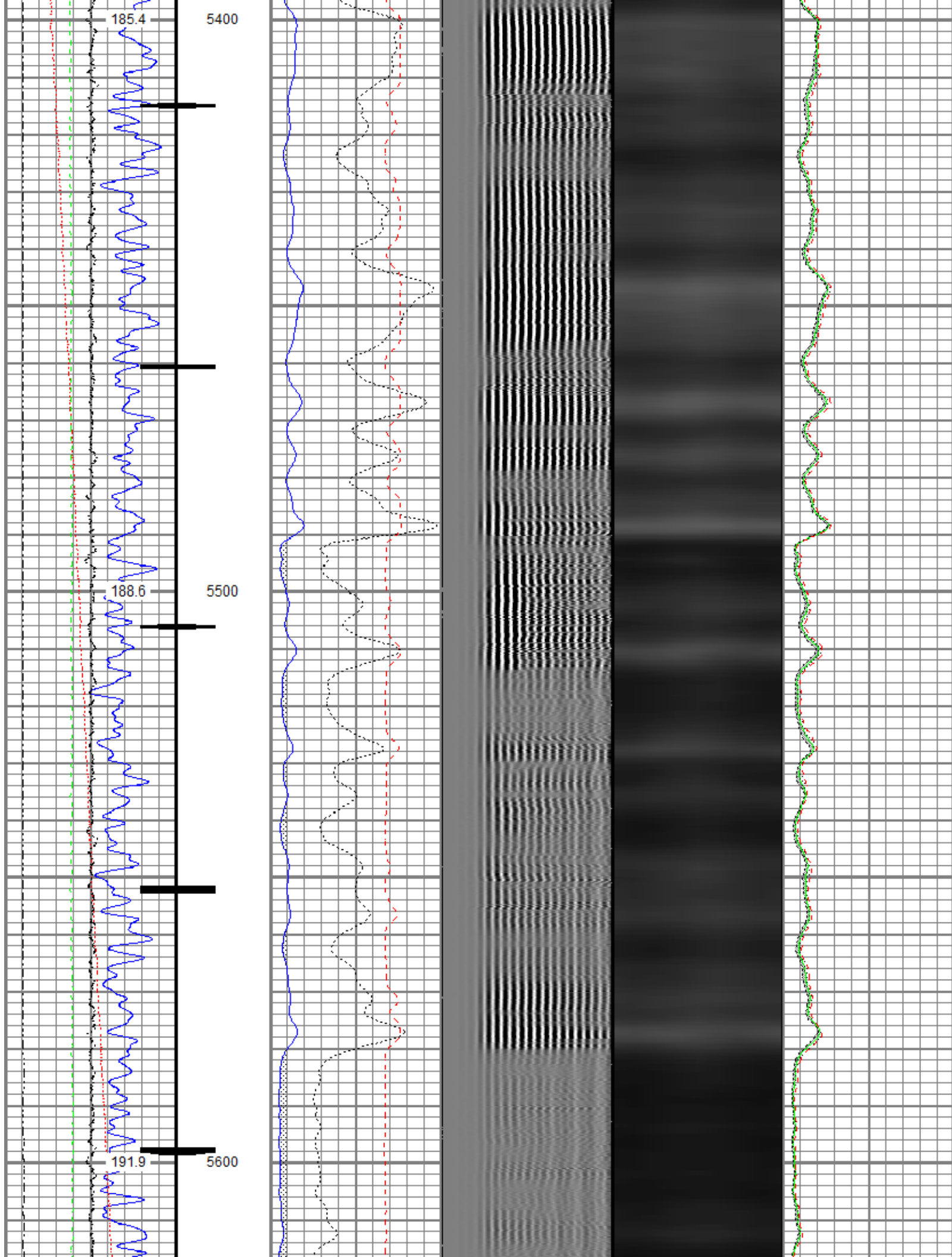

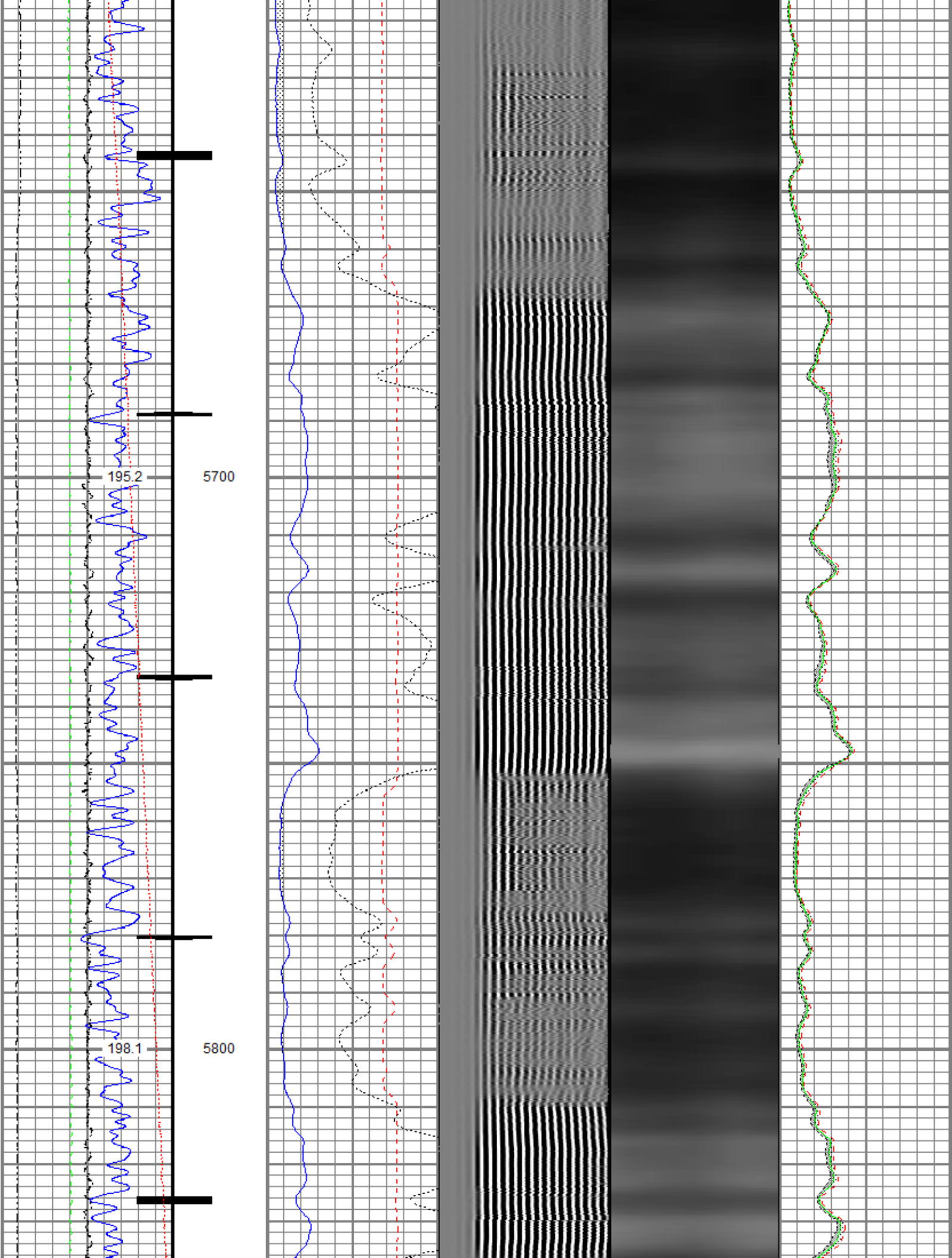

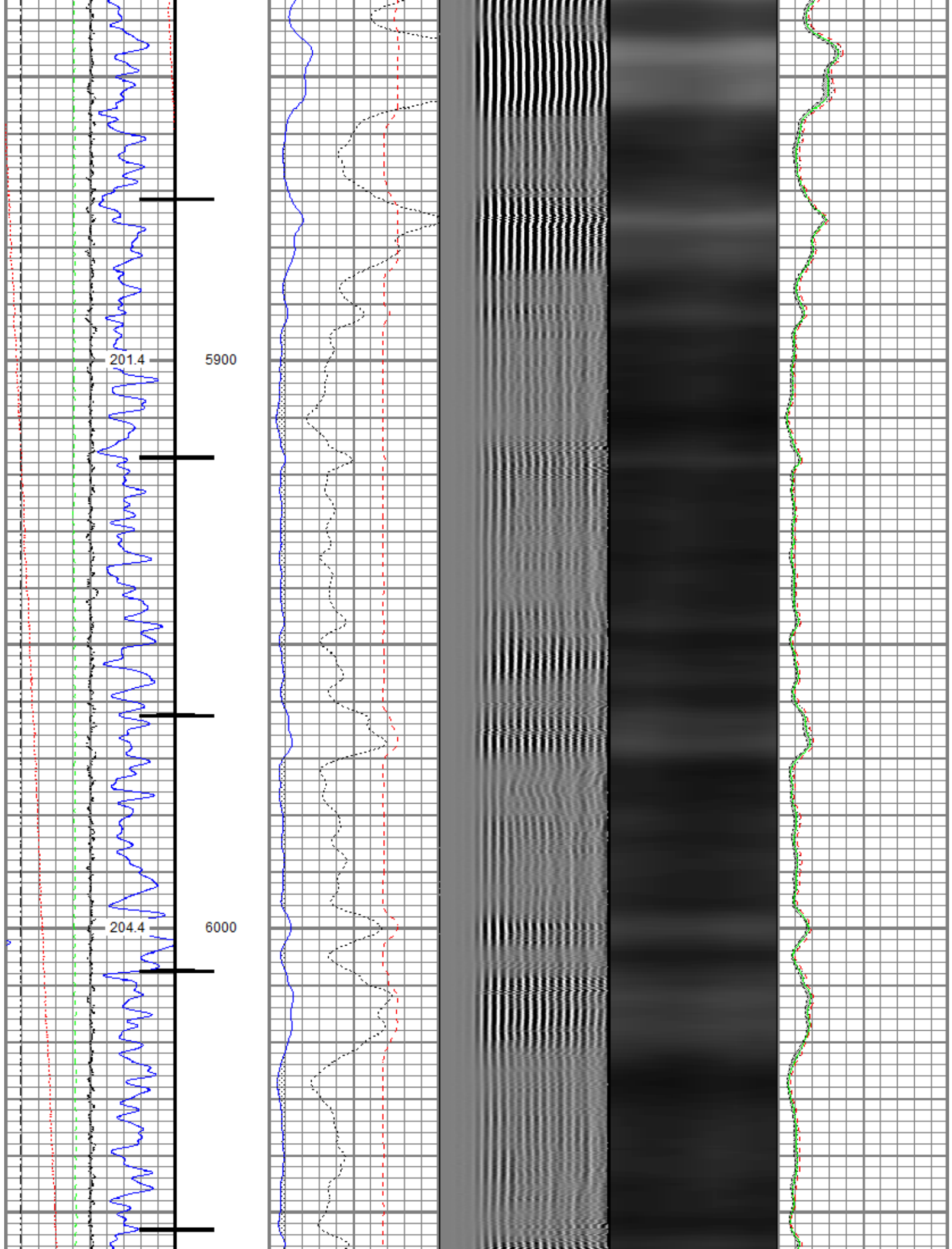

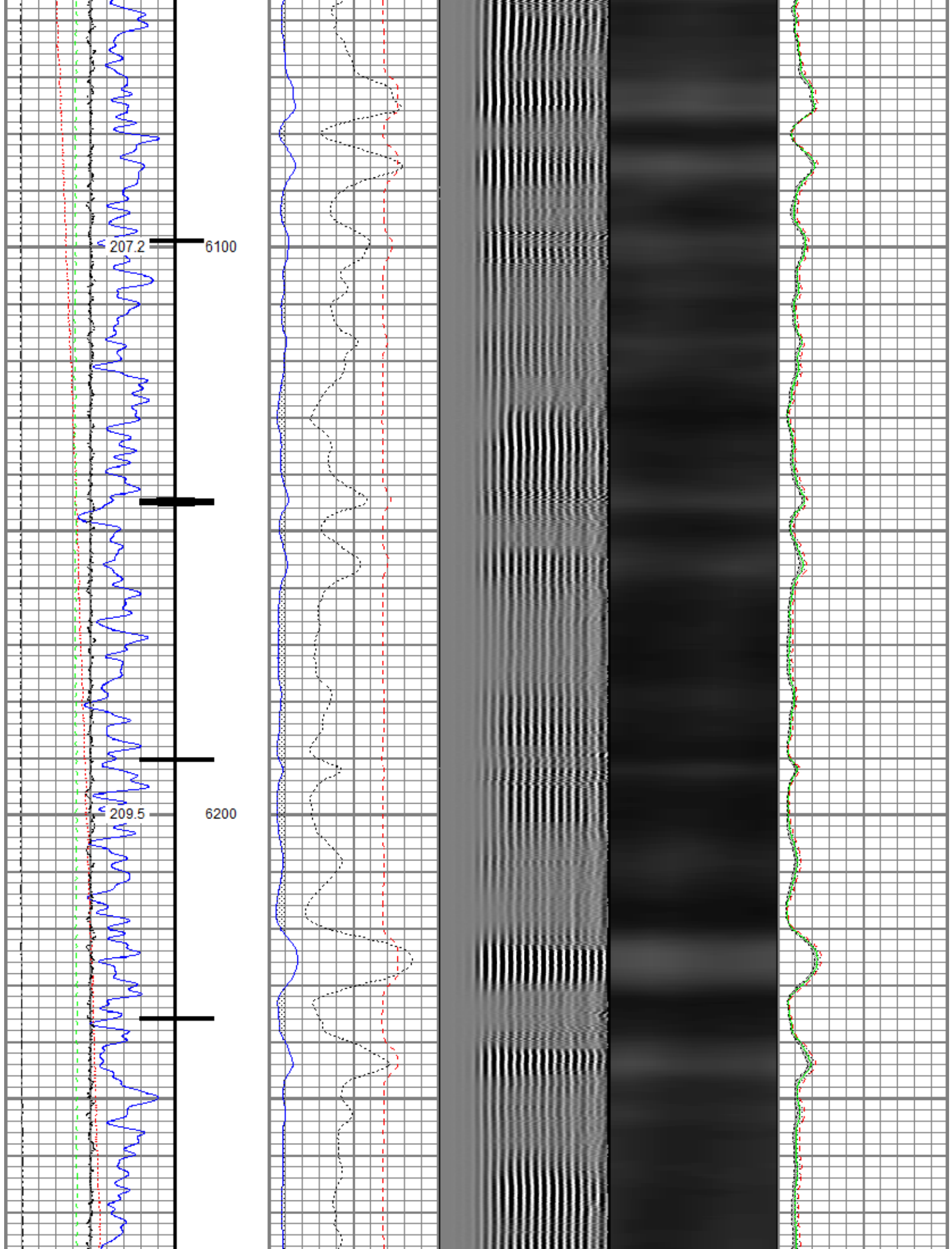

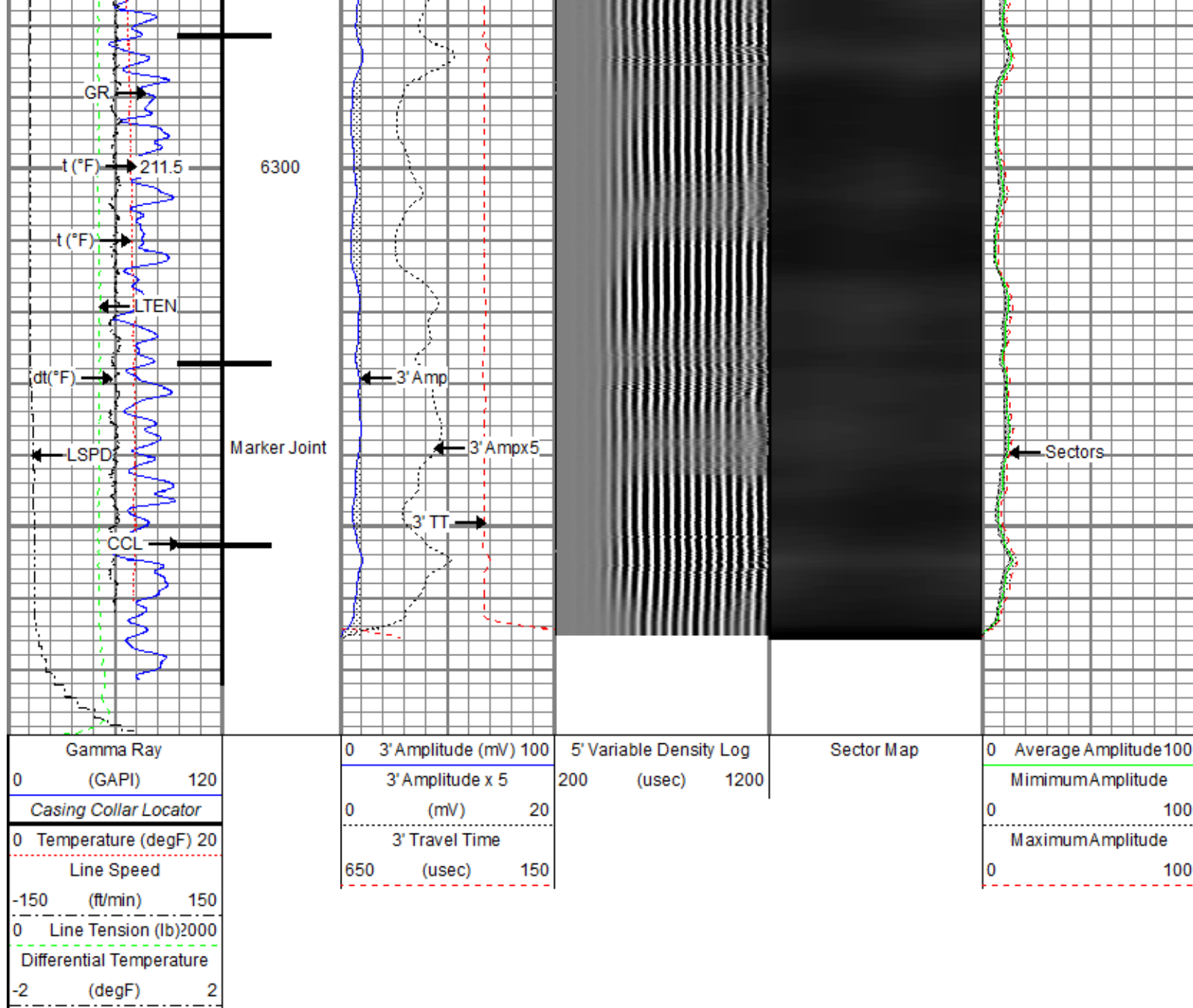

Repeat Pass

Recorded With 2500 PSI Surface Induced Pressure

Database File src\boomerang 25n-3b-l\src energy_boomerang 25n-3b-l_rbl_04-17-18.db
 Dataset Pathname RBL/pass2
 Presentation Format ros_radii
 Dataset Creation Tue Apr 17 11:16:09 2018
 Charted by Depth in Feet scaled 1:240

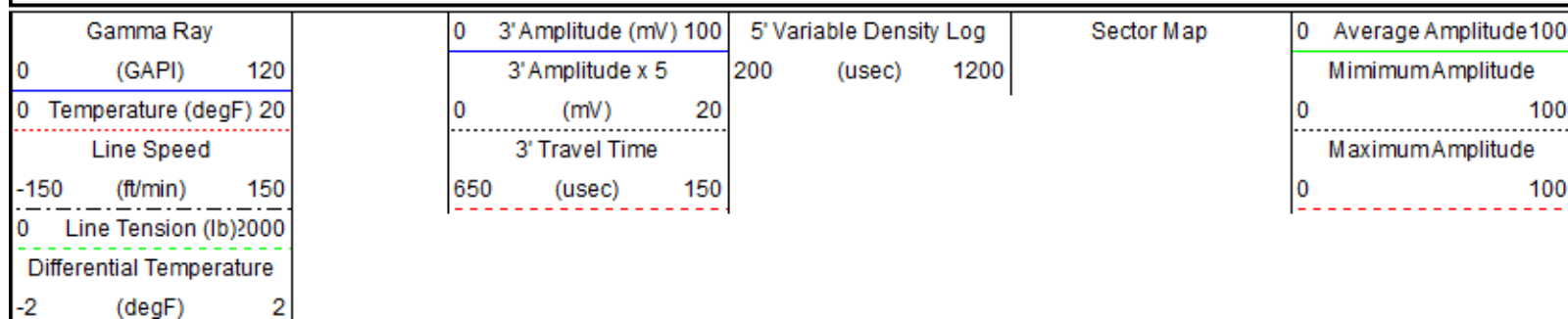

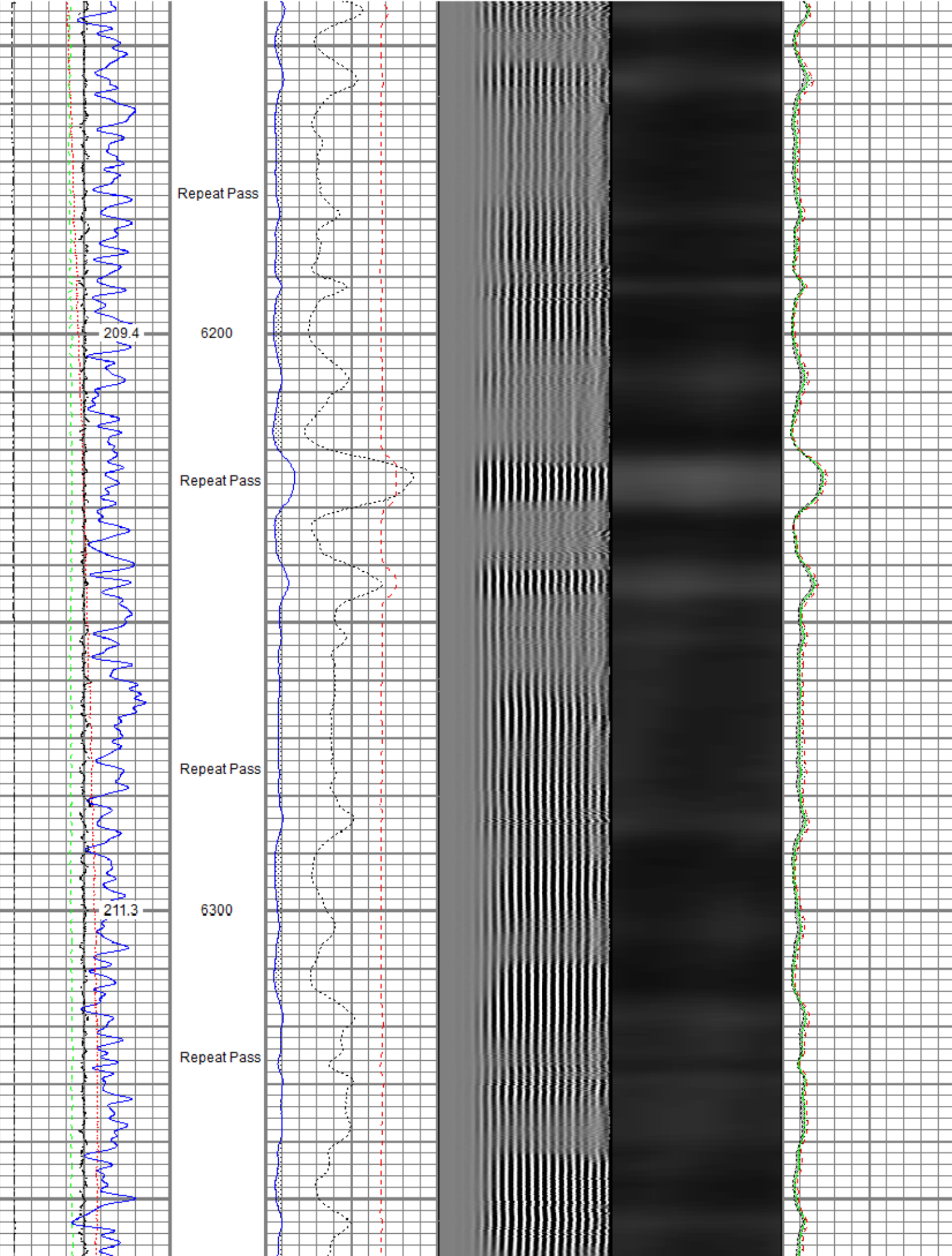

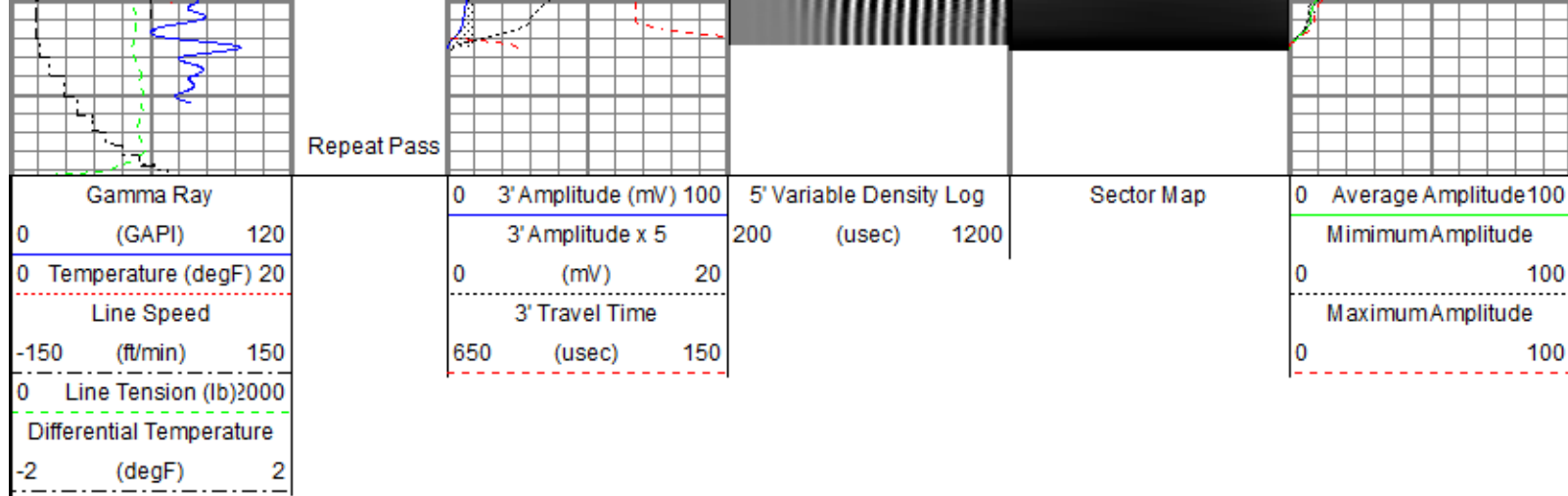

Sensor	Offset (ft)	Schematic	Description	Length (ft)	O.D. (in)	Weight (lb)
			Titan CHD-14375 GO Titan 1-7/16" Assembled Electric Cable Head w/ 1" Fishing Neck	1.03	1.44	3.60
			Probe CENT-2750 Probe 2-3/4" Electric Inline Bowspring Centralizer	2.88	2.75	20.00
TEMP	17.04					
WVFS8	14.81		Probe Radii-2750 RBT (FW1302-001) Probe 2-3/4" Radial Cement Bond Tool with Integral Temperature Sub	9.39	2.75	105.00
WVFS7	14.81					
WVFS6	14.81					
WVFS5	14.81					
WVFS4	14.81					
WVFS3	14.81					
WVFS2	14.81					
WVFS1	14.81					
WVFCAL	14.81		Probe CENT-2750 Probe 2-3/4" Electric Inline Bowspring Centralizer	2.88	2.75	20.00
WVF3FT	14.81					
WVF5FT	13.81					
HEADVOLT	10.56					
CCL\$2	6.80					
CCL\$1	6.80					
GR	5.46		Probe GR-CCL-2750 6PB (101001) Probe 2-3/4" Dual Digital Gamma Ray	4.80	2.75	55.00

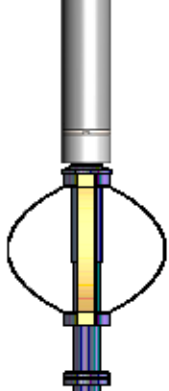
			Probe 2-3/4" Rev. 1 Digital Scintillation Gamma Ray/CCL Combined with 6 Pin Bottom for CNT			
			Probe CENT-2750 Probe 2-3/4" Electric Inline Bowspring Centralizer	2.88	2.75	20.00
Dataset: SRC Energy_Boomerang 25N-3B-L_RBL_04-17-18.db: field/well/RBL/pass4 Total length: 23.86 ft Total weight: 223.60 lb O.D.: 2.75 in						

Calibration Report						
Database File	C:\ProgramData\Warrior\Data\SRC\Boomerang 25N-3B-L\SRC Energy_Boomerang 25N-3B-L_RBL_04-17-18.db					
Dataset Pathname	RBL/pass4					
Dataset Creation	Tue Apr 17 11:20:27 2018					
Gamma Ray Calibration Report						
Serial Number:	101001					
Tool Model:	2750 6PB					
Performed:	Sun Nov 12 11:25:32 2017					
Calibrator Value:	637.0	GAPI				
Background Reading:	100.6	cps				
Calibrator Reading:	981.1	cps				
Sensitivity:	0.7235	GAPI/cps				
Segmented Cement Bond Log Calibration Report						
Serial Number:	FW1302-001					
Tool Model:	2750 RBT					
Calibration Casing Diameter:	5.500	in				
Calibration Depth:	-51.143	ft				
Master Calibration, performed Tue Apr 17 10:42:41 2018:						
	Raw (v)		Calibrated (mv)		Results	
	Zero	Cal	Zero	Cal	Gain	Offset
3'	0.008	0.799	0.800	71.921	89.865	0.102
CAL	0.741	0.741				
5'	0.012	0.806	0.800	71.921	89.556	-0.291
SUM						
S1	0.005	0.776	0.000	100.000	129.709	-0.679
S2	0.007	0.741	0.000	100.000	136.191	-0.971
S3	0.006	0.738	0.000	100.000	136.774	-0.882
S4	0.007	0.770	0.000	100.000	131.097	-0.898
S5	0.007	0.840	0.000	100.000	119.986	-0.826
S6	0.007	0.896	0.000	100.000	112.523	-0.769
S7	0.007	0.892	0.000	100.000	112.982	-0.810
S8	0.007	0.850	0.000	100.000	118.725	-0.858
Internal Reference Calibration, performed (Not Performed):						
	Raw (v)		Calibrated (v)		Results	

	Zero	Cal	Zero	Cal	Gain	Offset
CAL	0.000	0.000	0.741	0.741	1.000	0.000

Air Zero Calibration, performed Tue Apr 17 10:42:11 2018:

	Raw (v)	Calibrated (v)	Results
	Zero	Zero	Offset
3'	0.000	0.000	0.000
5'	0.000	0.000	0.000
SUM			
S1	0.000	0.000	0.000
S2	0.000	0.000	0.000
S3	0.000	0.000	0.000
S4	0.000	0.000	0.000
S5	0.000	0.000	0.000
S6	0.000	0.000	0.000
S7	0.000	0.000	0.000
S8	0.000	0.000	0.000

Temperature Calibration Report

Serial Number: FW1302-001
Tool Model: 2750 RBT
Performed: Sun Nov 12 13:24:58 2017

	Reference	Reading
Low Reference:	100.00 degF	107.47 degF
High Reference:	350.00 degF	404.08 degF

Gain: 0.84
Offset: 9.42
Delta Spacing: 1



Company: SRC Energy Inc
Well: Boomerang 25N-3B-L
Field: Wattenberg
County: Weld
State: Colorado