

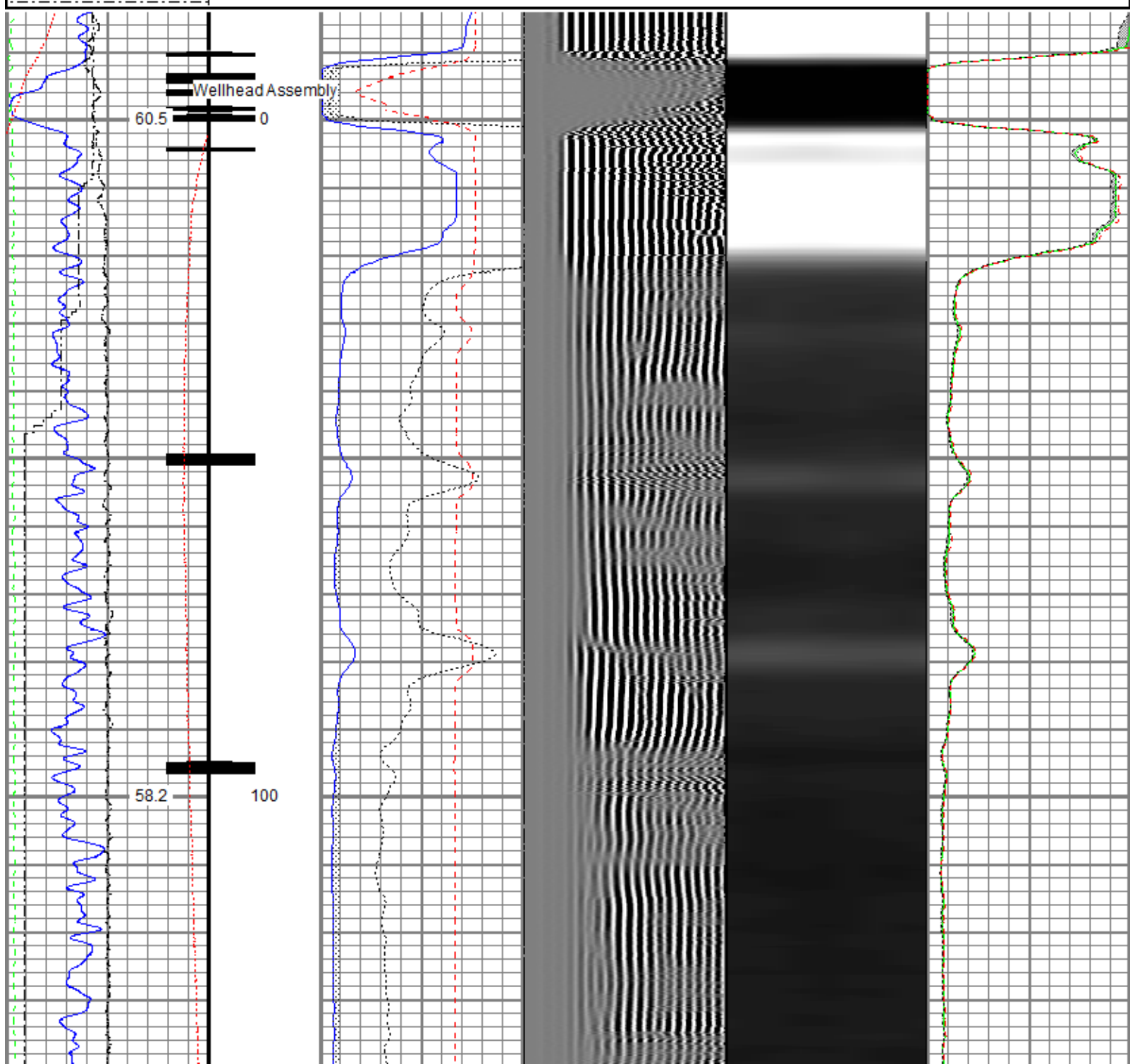

<<< Fold Here >>>
All interpretations are opinions based on inferences from electrical or other measurements and we cannot and do not guarantee the accuracy or correctness of any interpretation, and we shall not, except in the case of gross or willful negligence on our part, be liable or responsible for any loss, costs, damages, or expenses incurred or sustained by anyone resulting from any interpretation made by any of our officers, agents or employees. These interpretations are also subject to our general terms and conditions set out in our current Price Schedule.
Comments
<p>Log ran as per customer request Log measured from Ground Level at 0 FT Adjusted -1 FT to correlate with Ground Level Log ran from approximately 50 FT Above RBP to Surface Log ran with 2500 PSI Surface Induced Pressure Logging tools were clean and free of debris upon completion of operations</p> <p>Thank you for choosing Reliance Oilfield Services, LLC!!</p>

Database File	src energy_boomerang 12c-6-m_rbl_04-19-18\processed_src energy_boomerang 12c-6-m_rbl_04-19-18.db
Dataset Pathname	well_7/RBL/pass4
Presentation Format	ros_radri
Dataset Creation	Thu Apr 19 15:16:45 2018
Charted by	Depth in Feet scaled 1:240

Gamma Ray	0	3' Amplitude (mV) 100	5' Variable Density Log	Sector Map	0	Average Amplitude 100
(GAPI) 120		3' Amplitude x 5	200 (usec) 1200			Minimum Amplitude
Casing Collar Locator		0 (mV) 20			0	100
0 Temperature (degF) 20		3' Travel Time				Maximum Amplitude
Line Speed		650 (usec) 150			0	100
-150 (ft/min) 150						
0 Line Tension (lb) 2000						
Differential Temperature						
-2 (degF) 2						



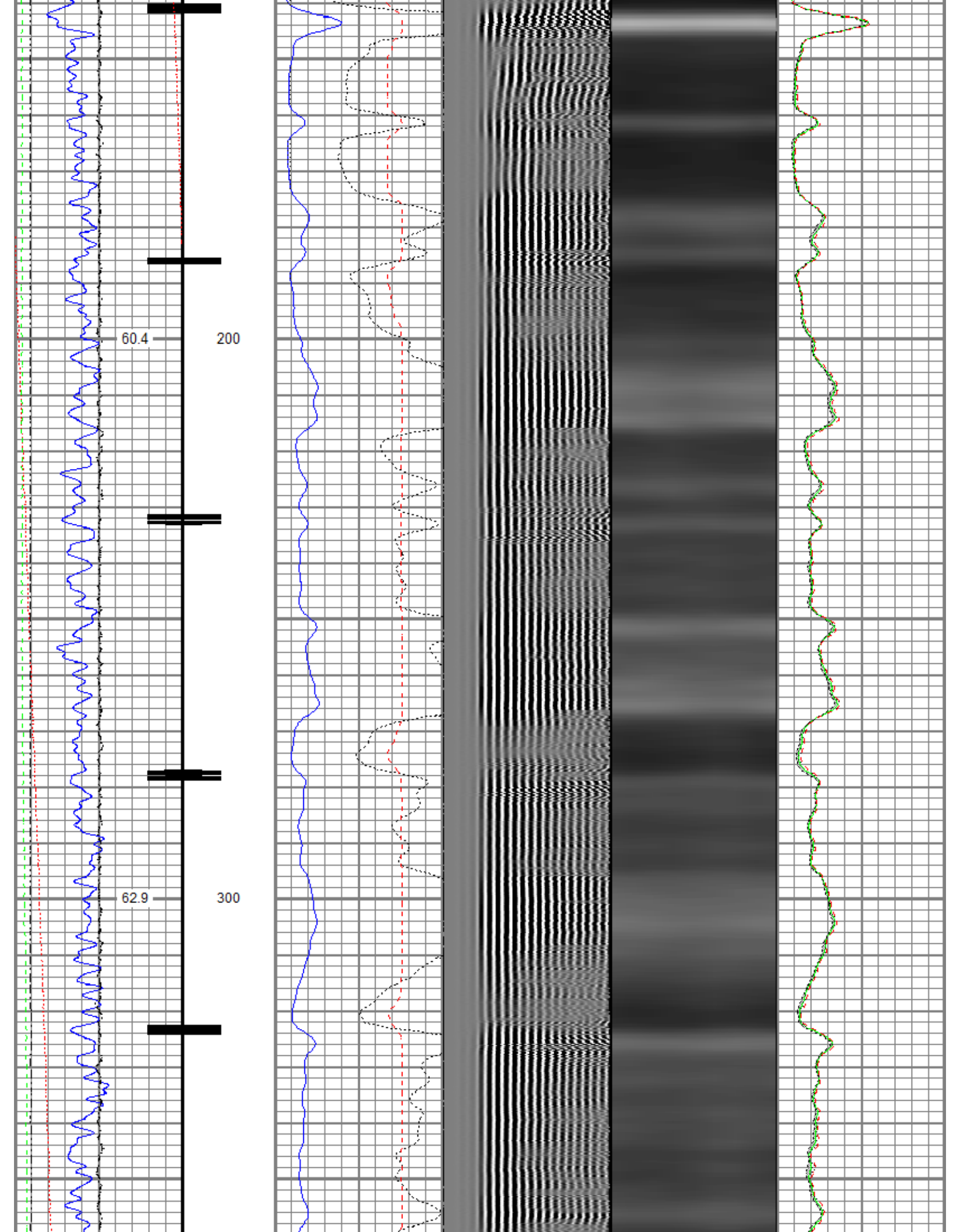



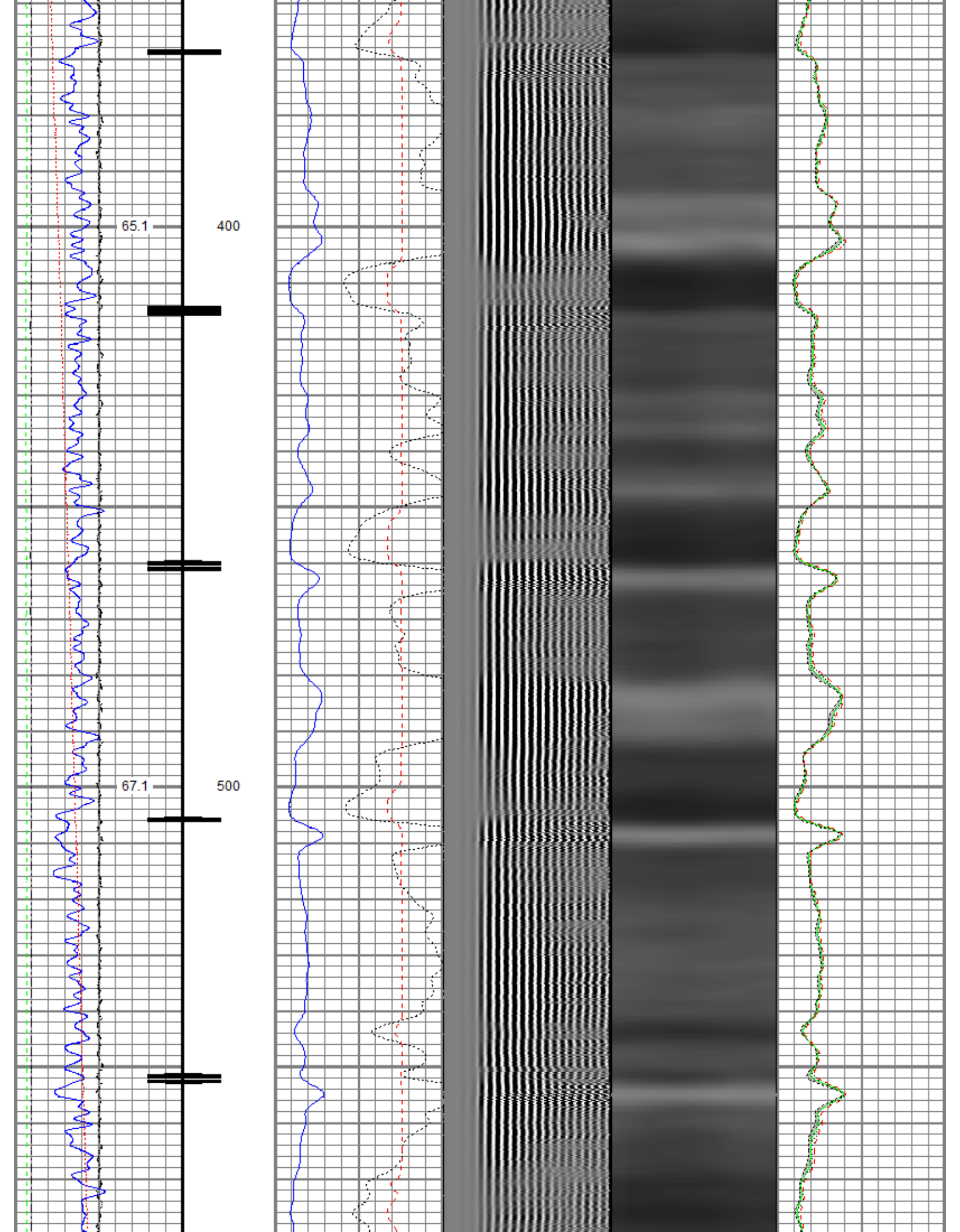



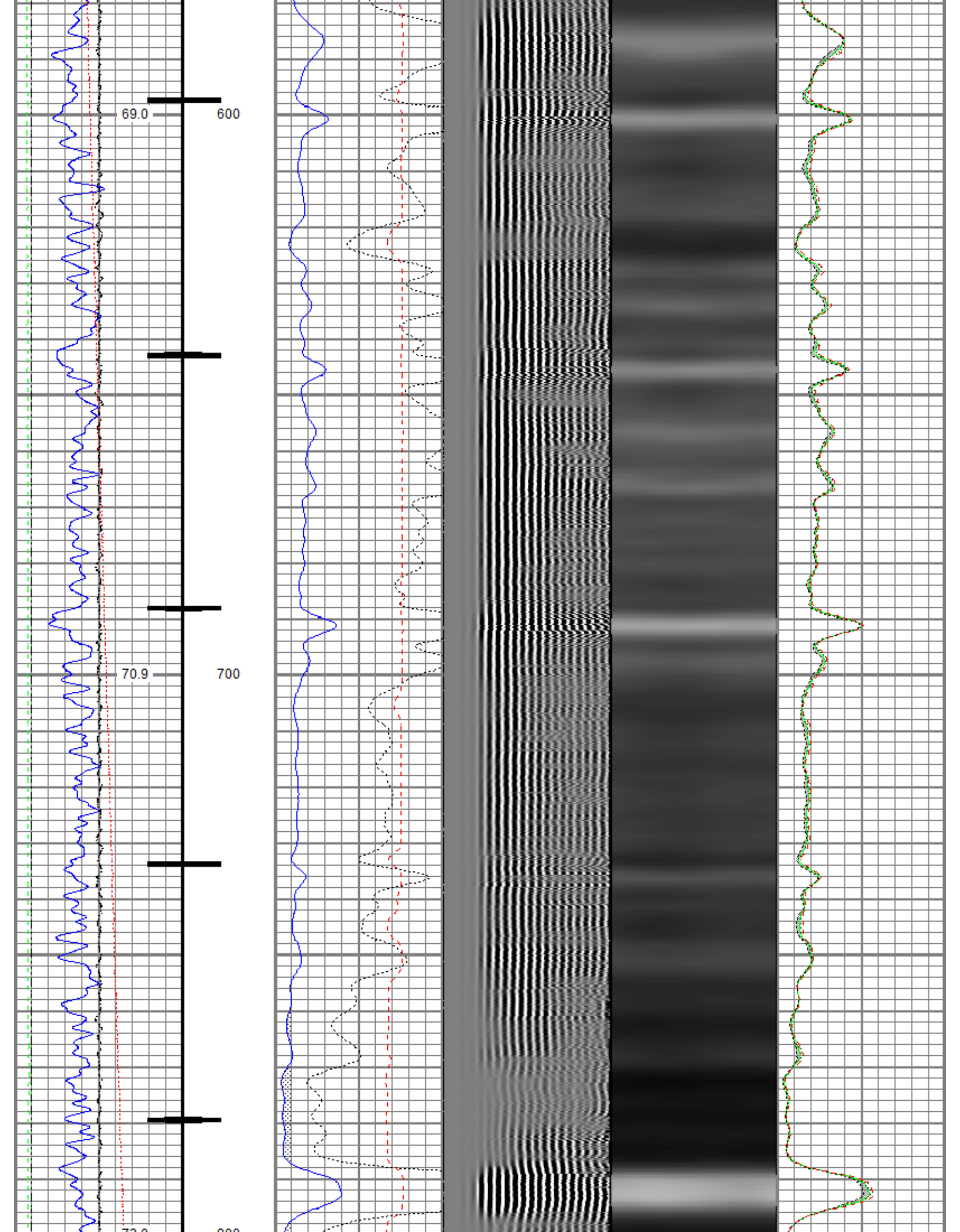

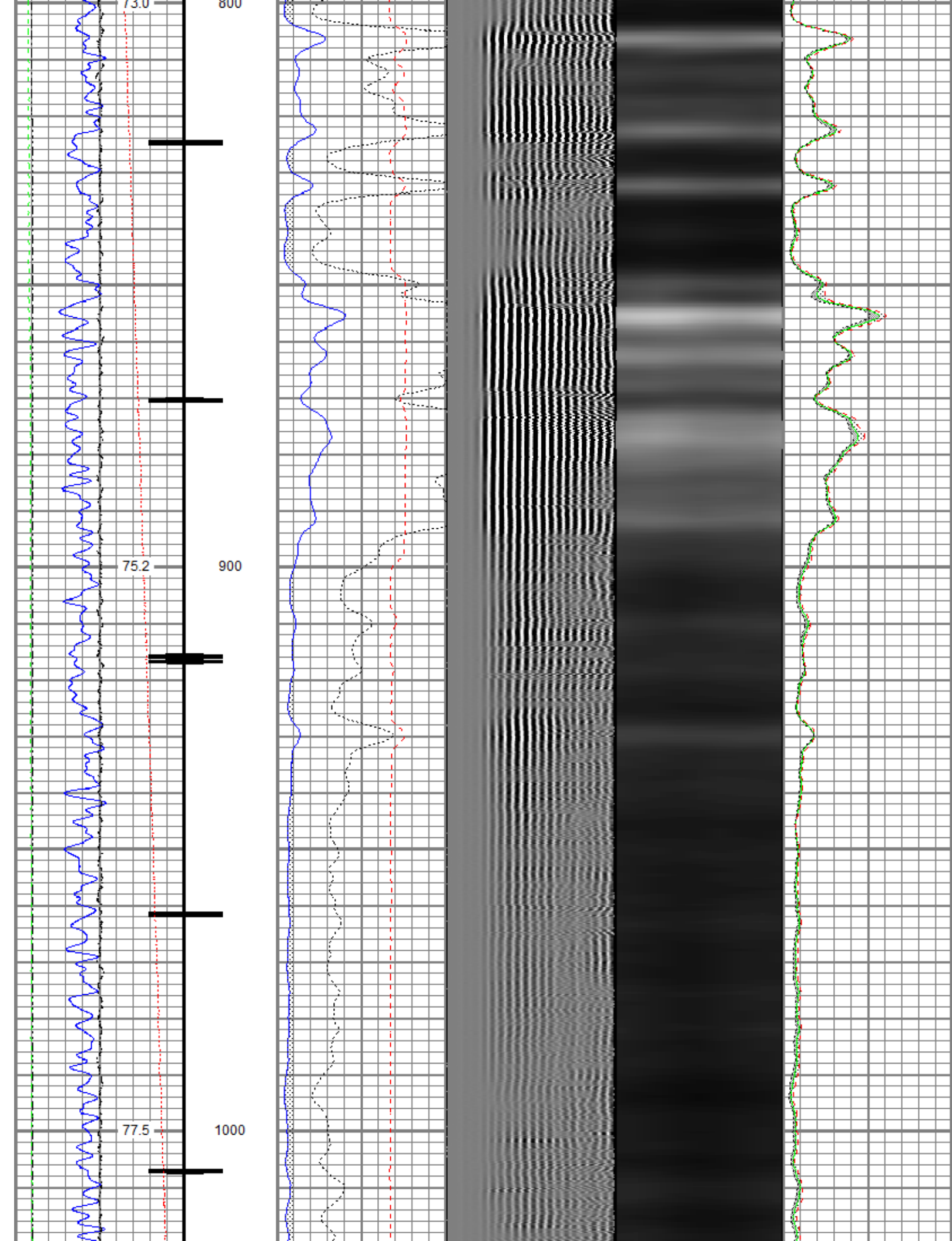

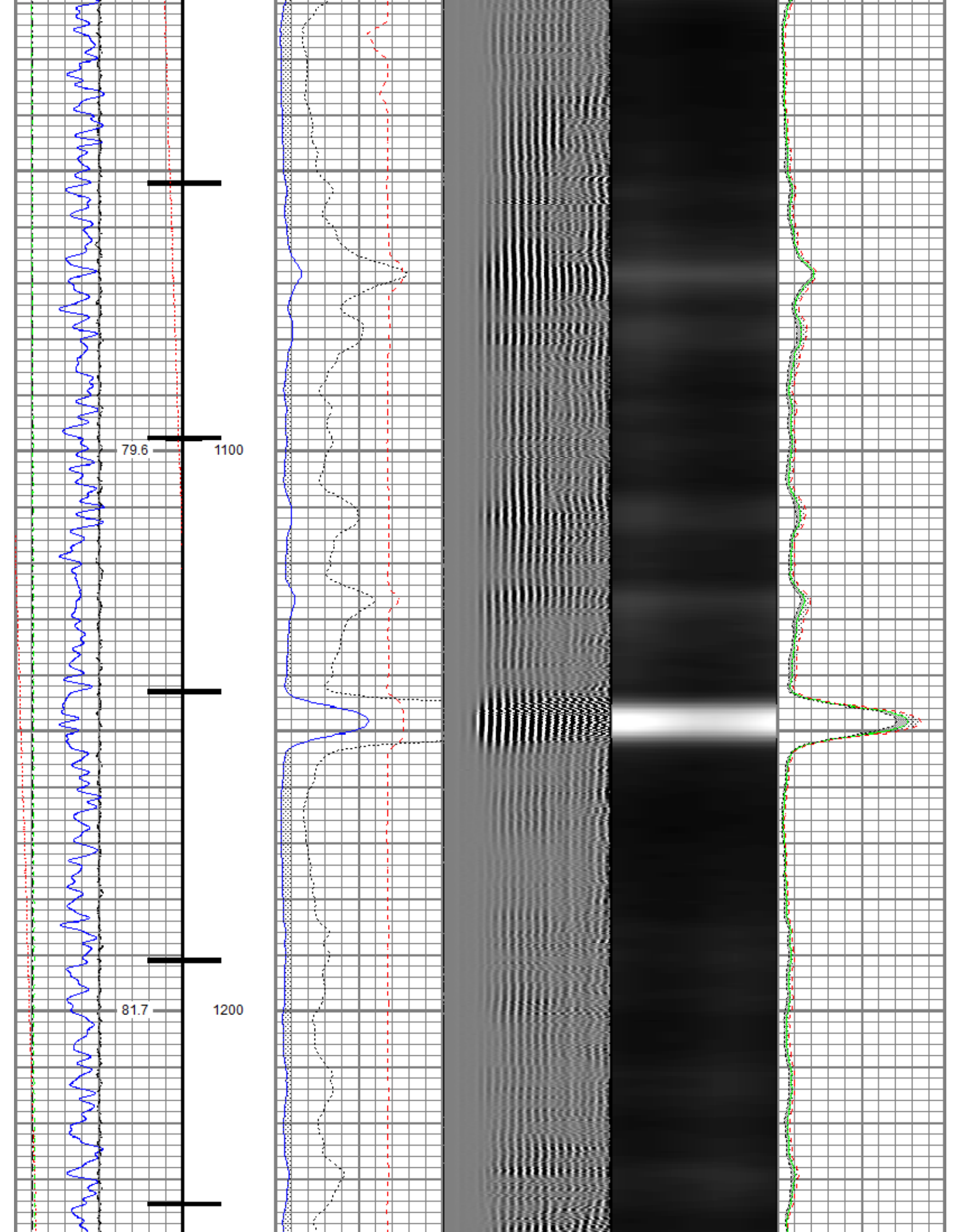



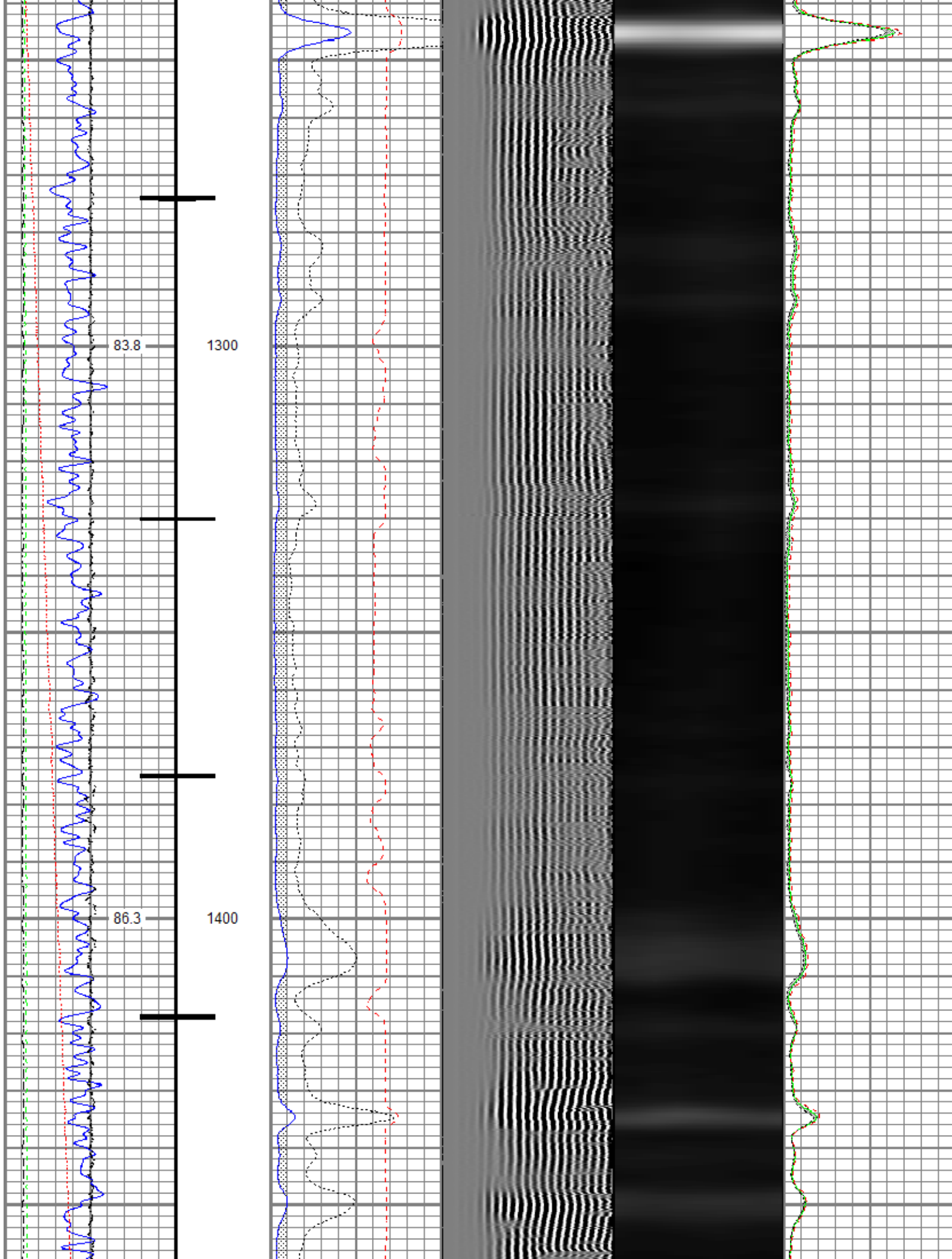

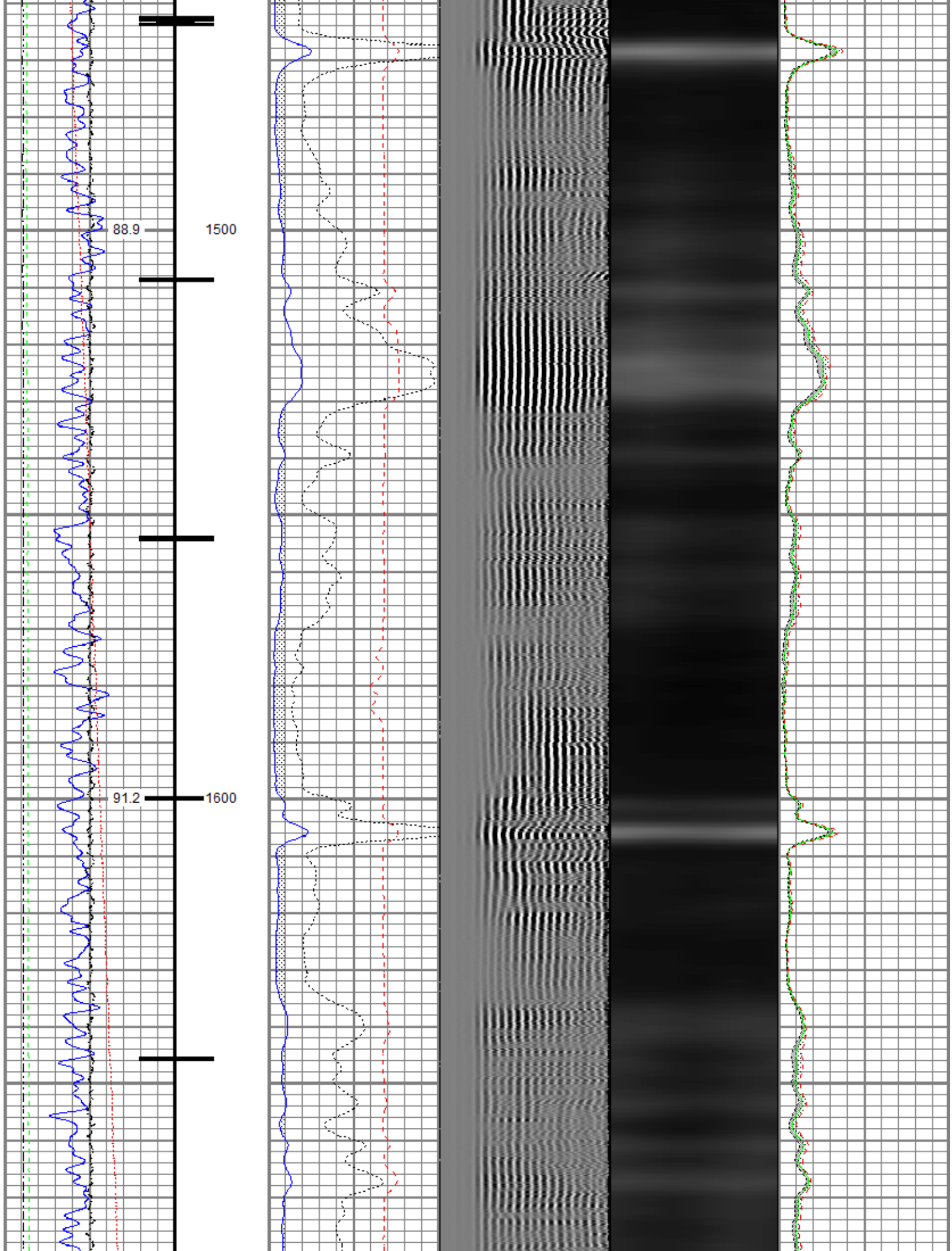

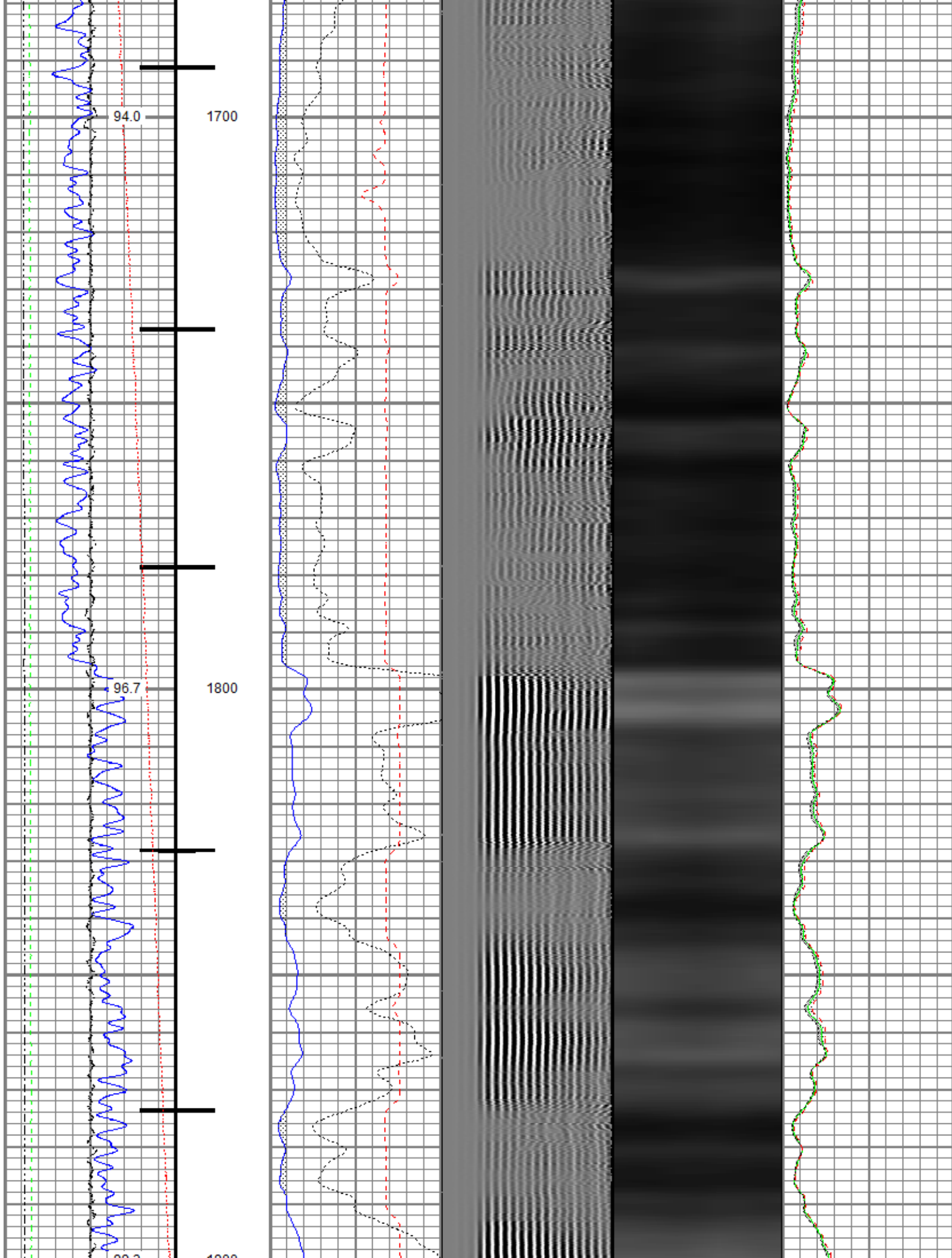



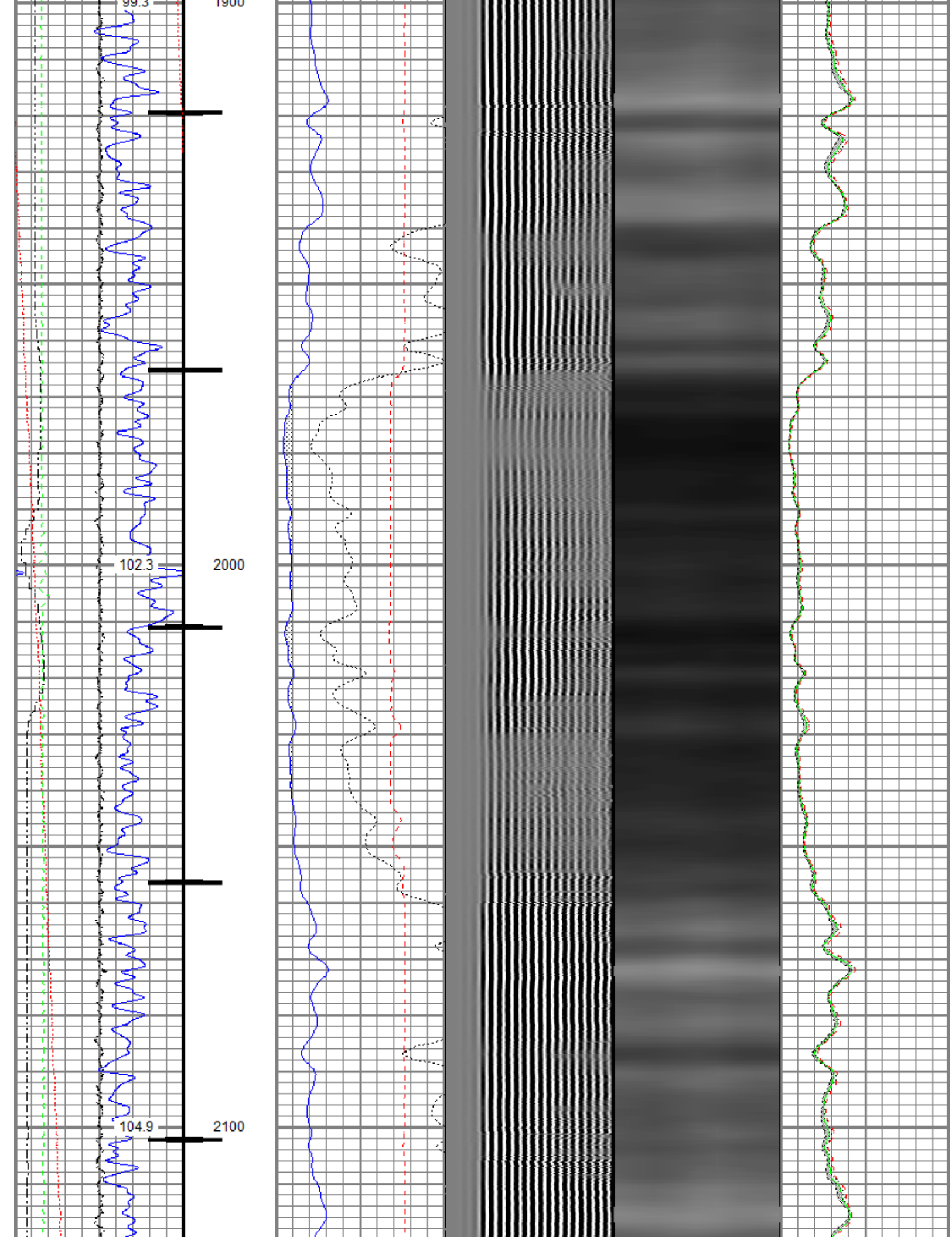

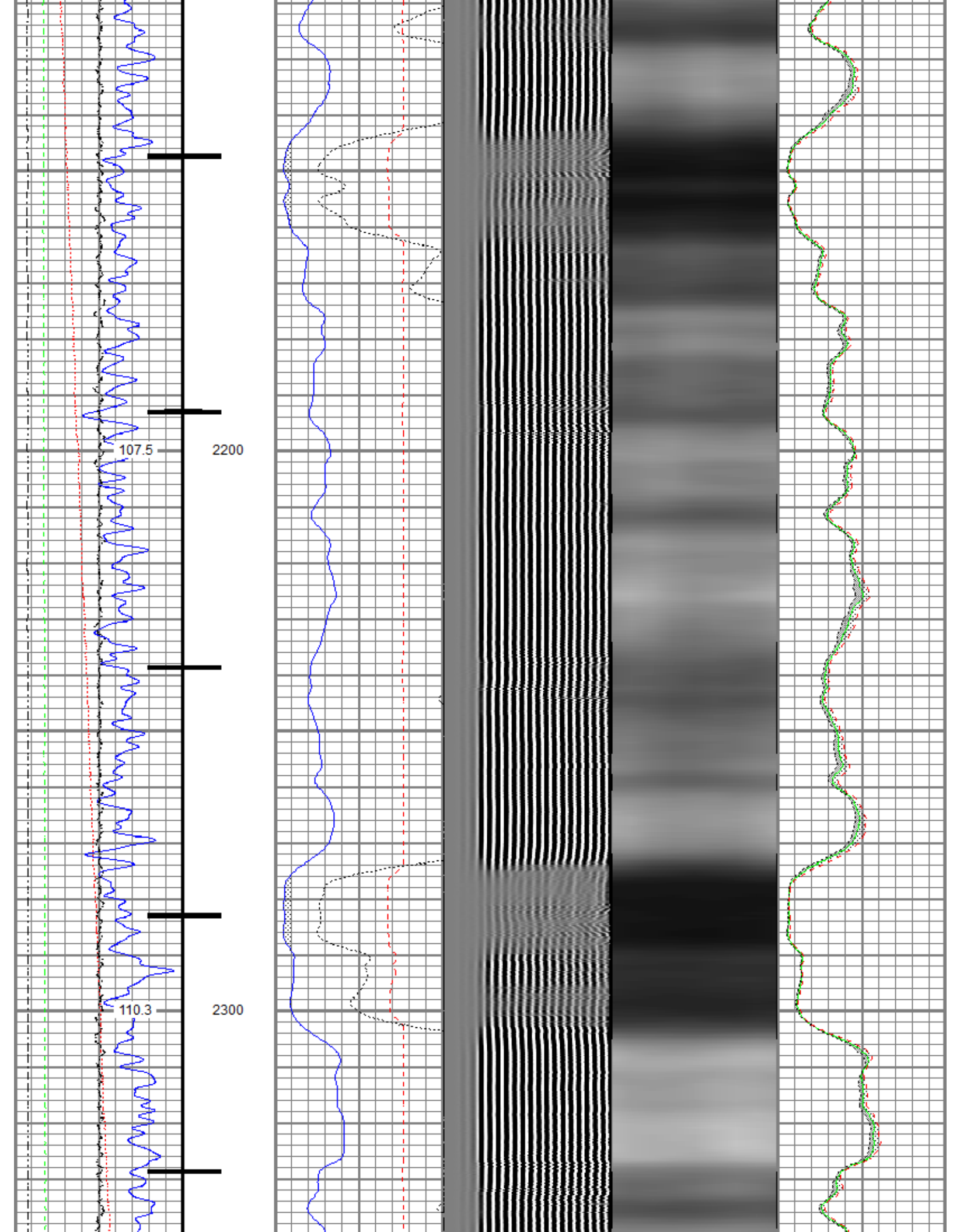

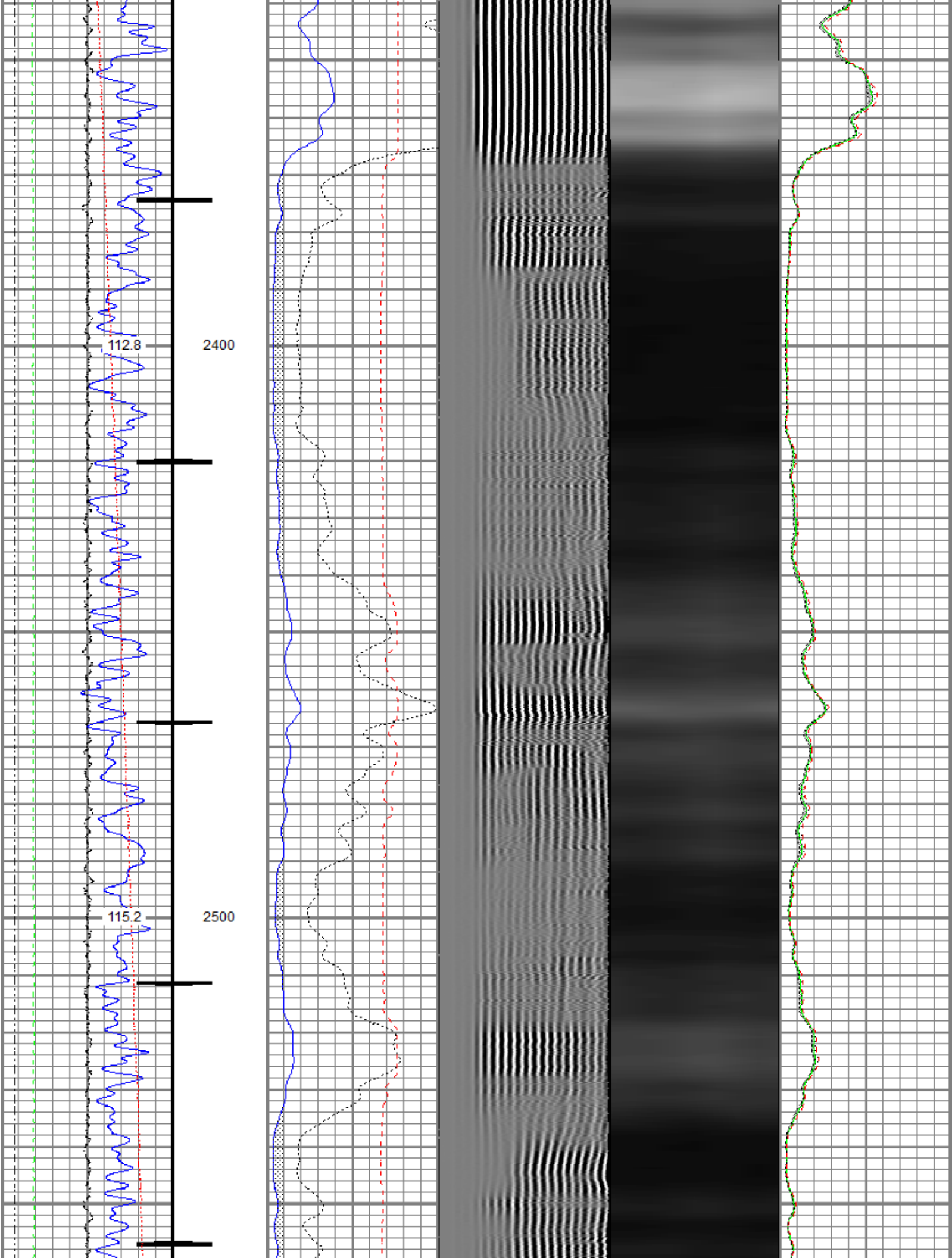



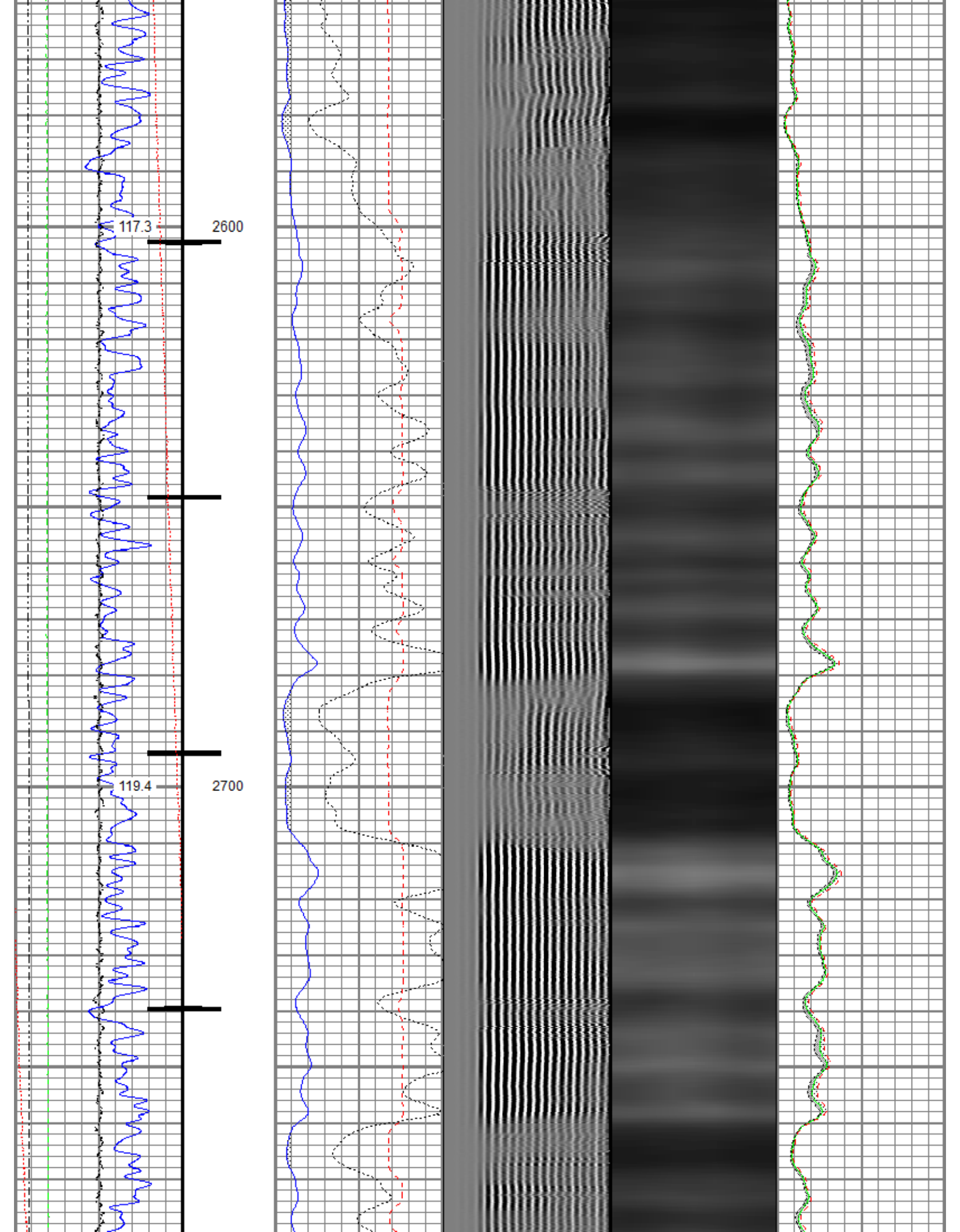

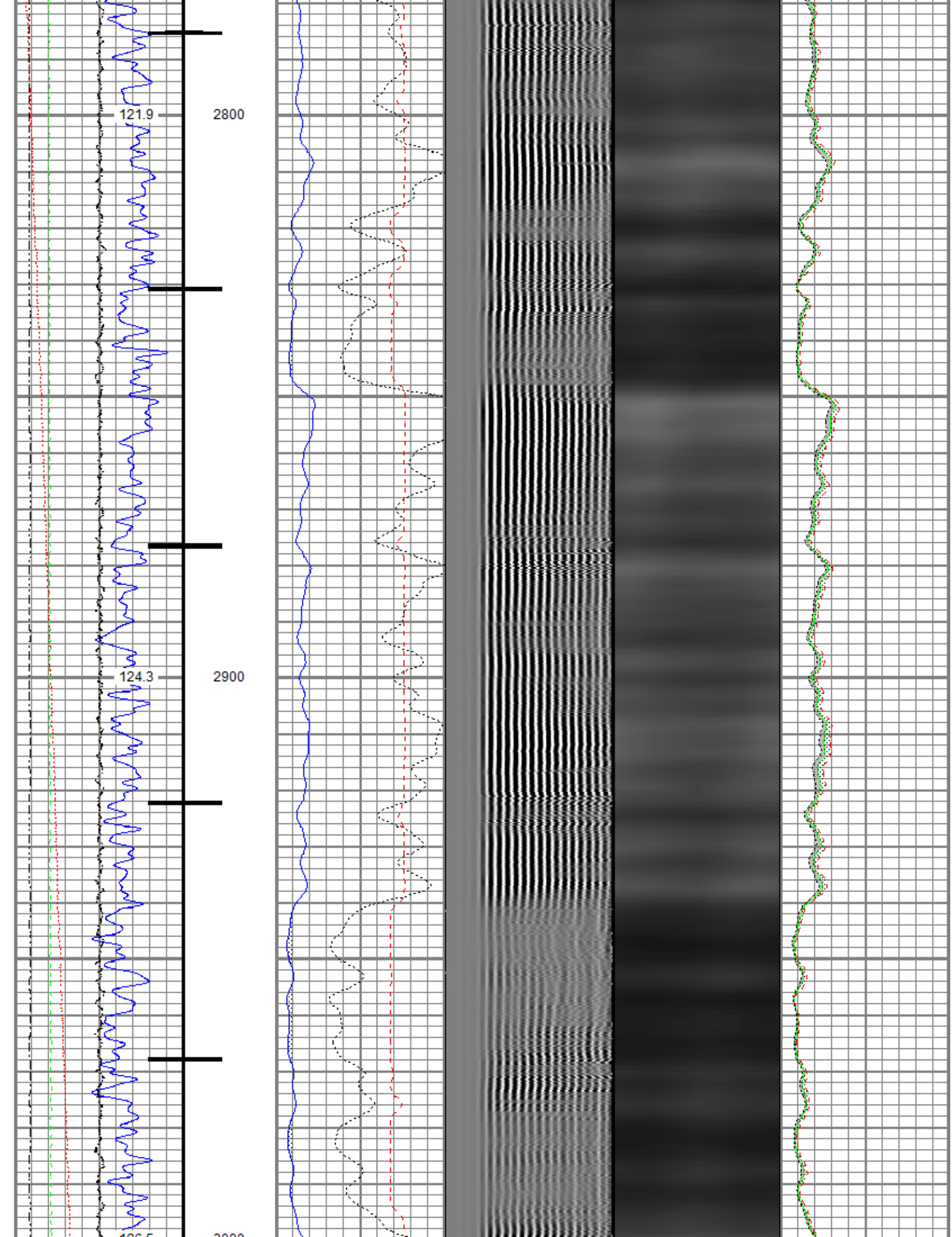

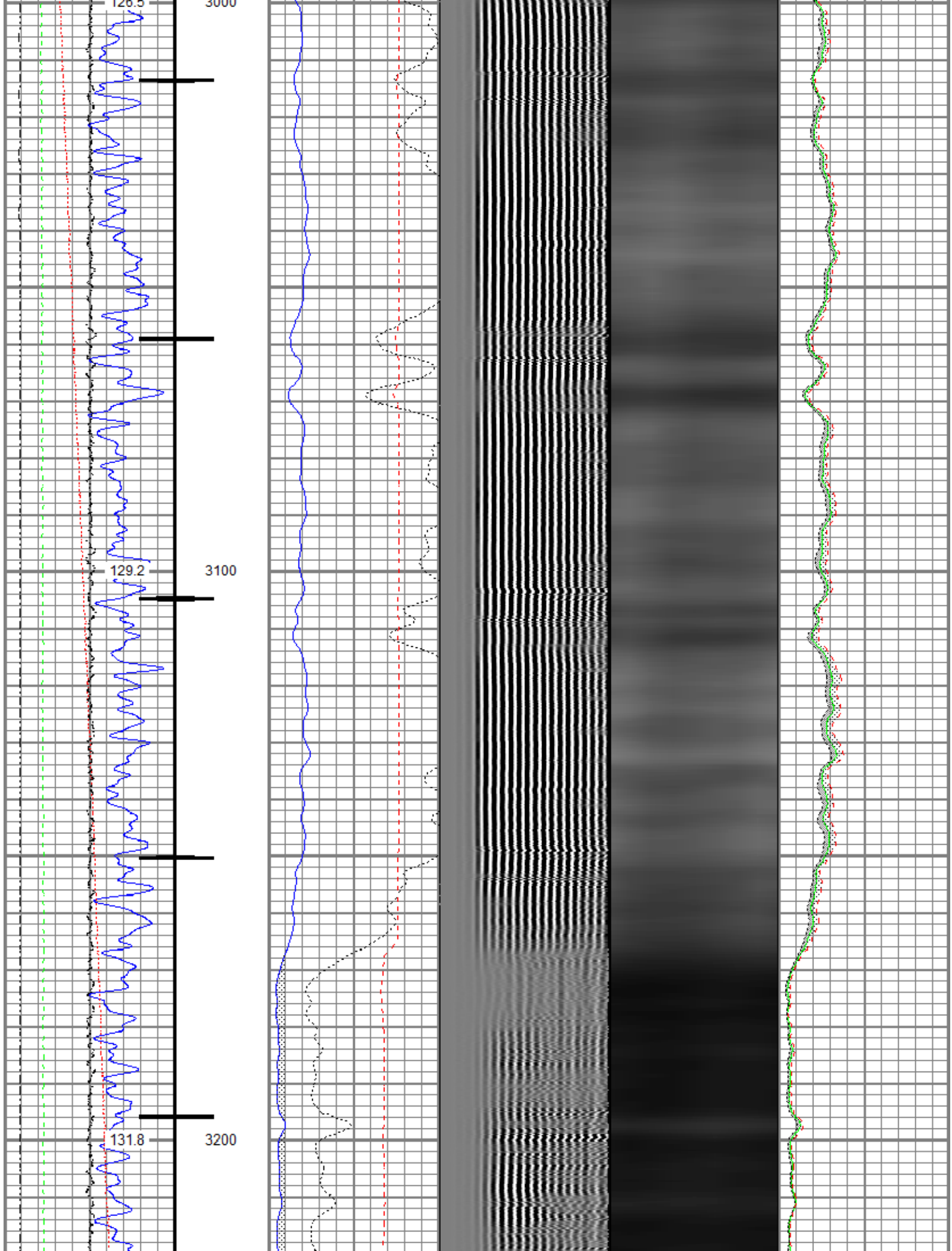



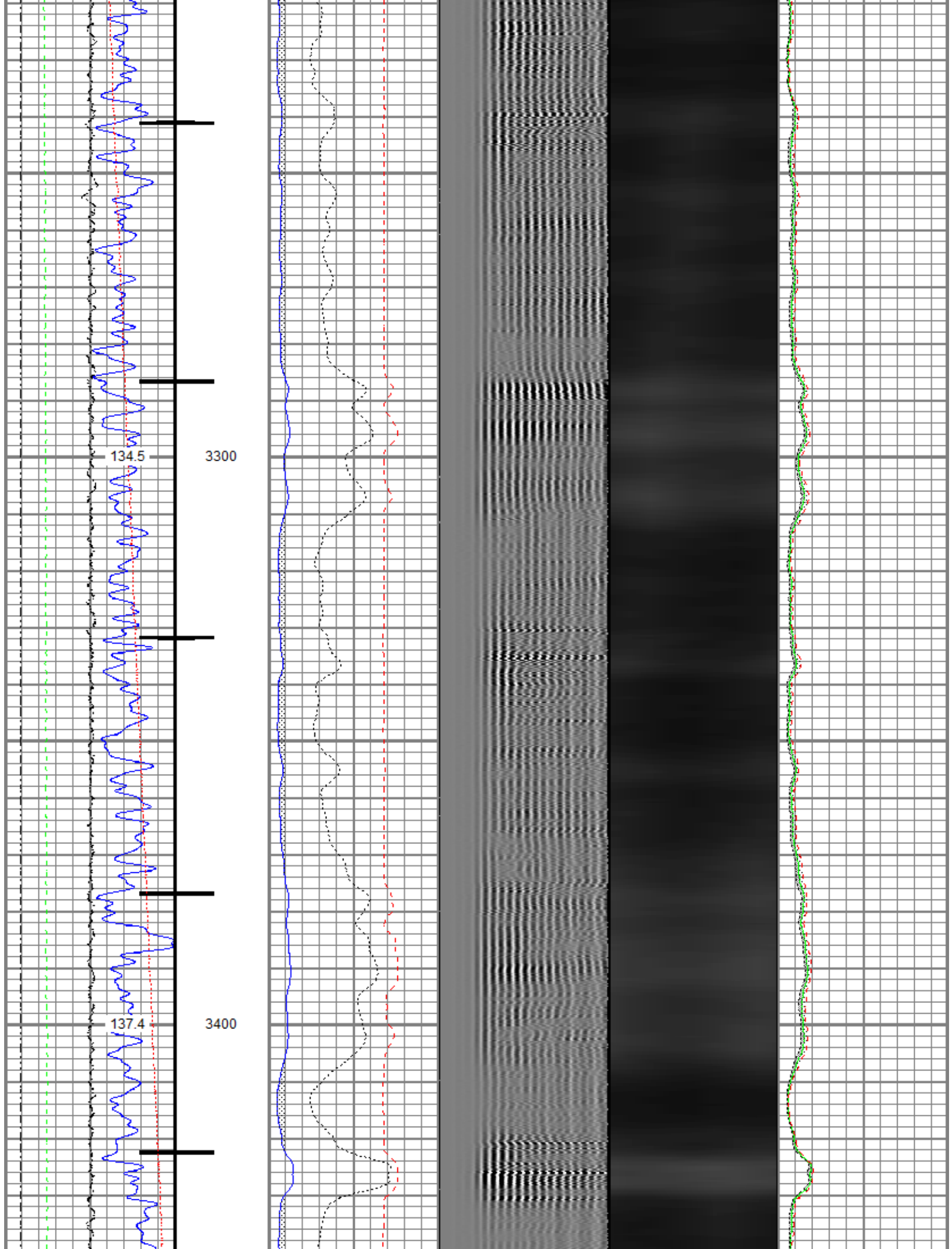

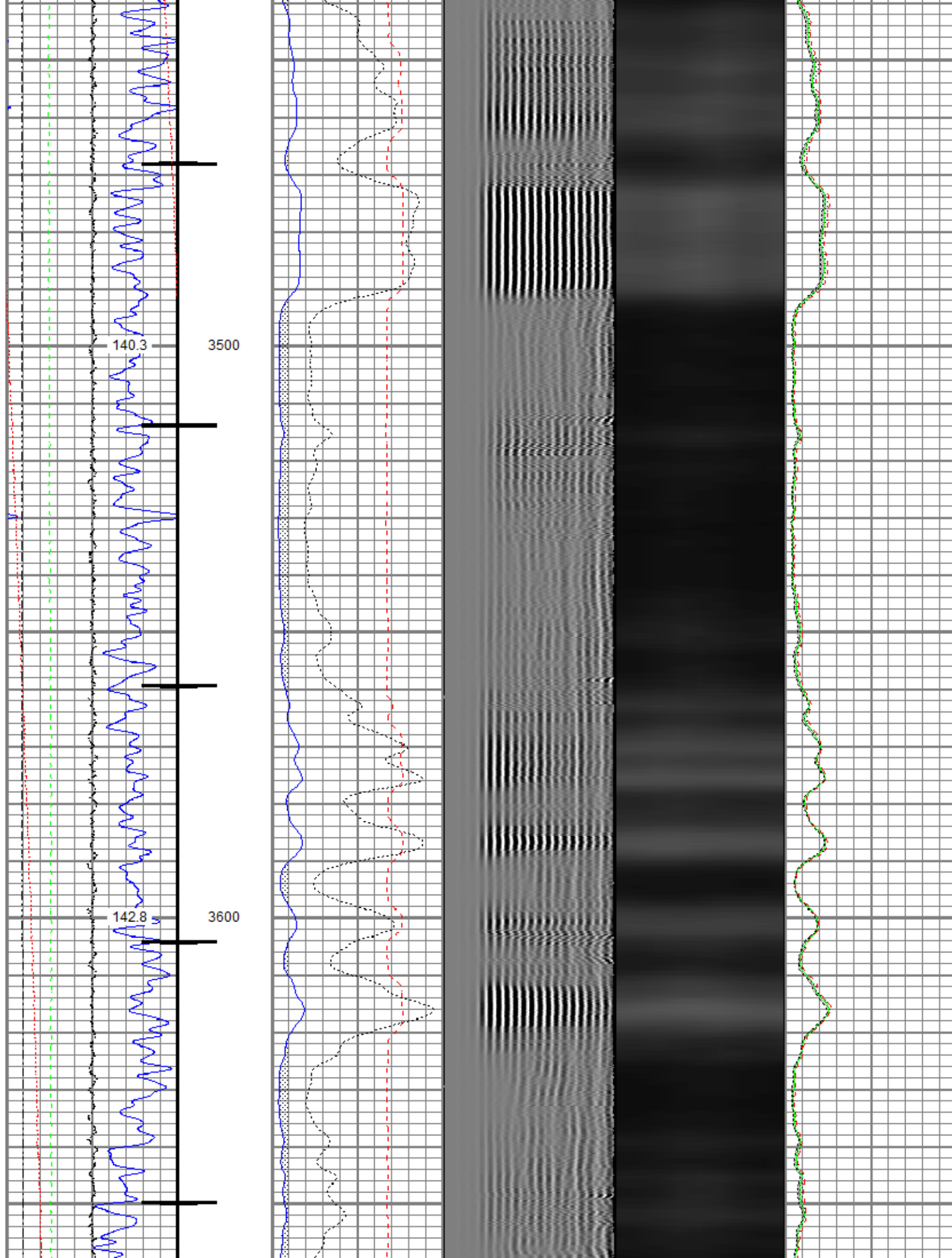

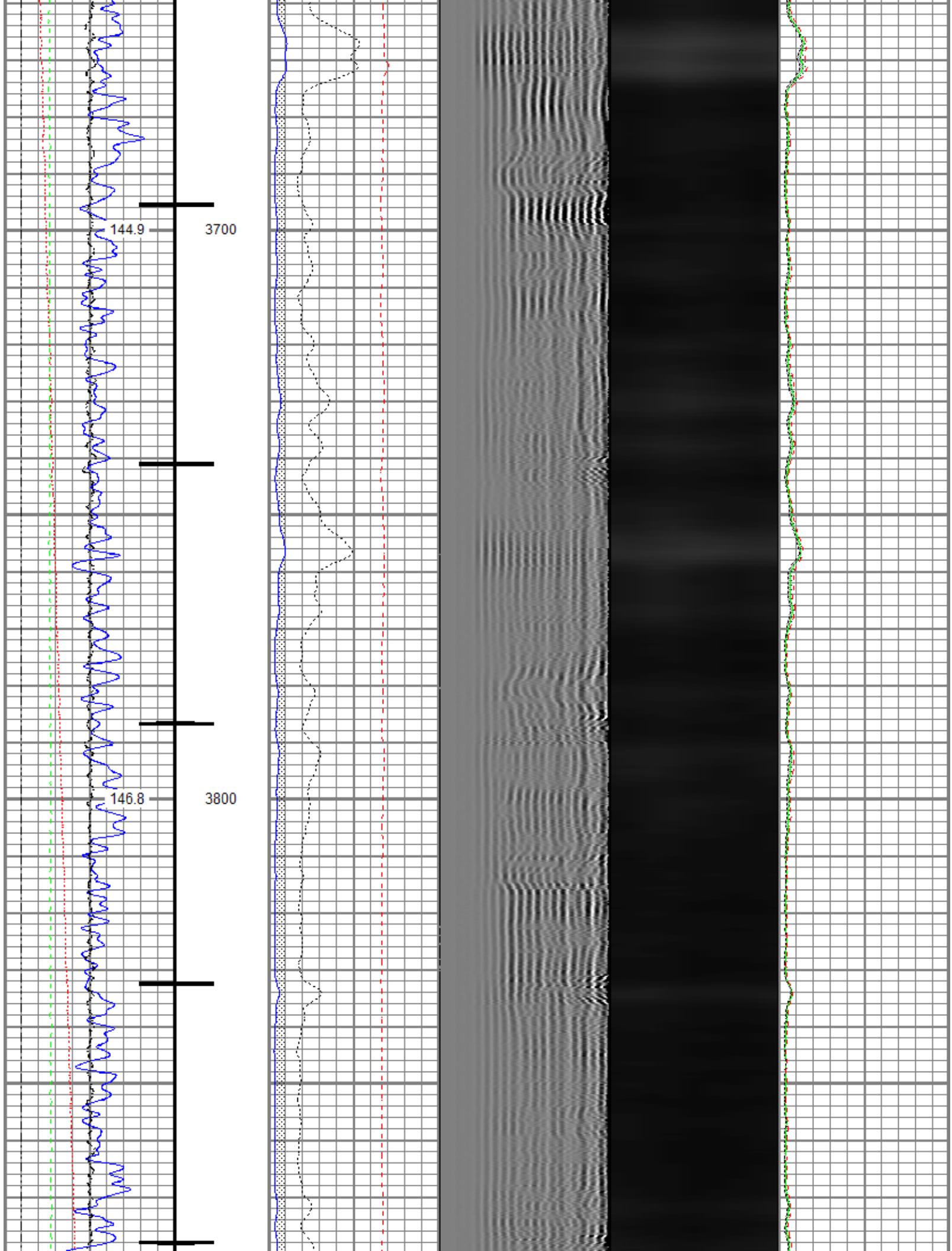



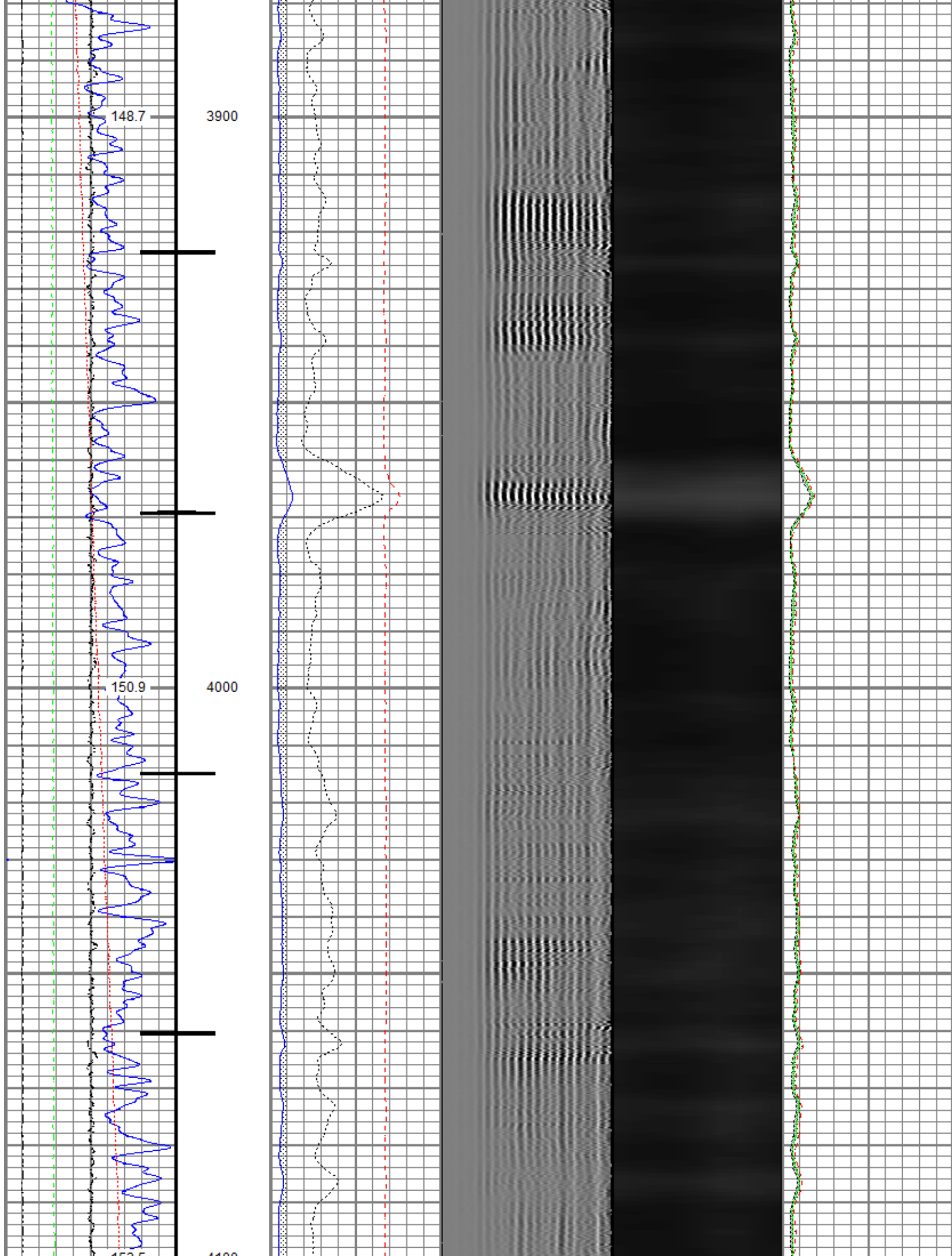

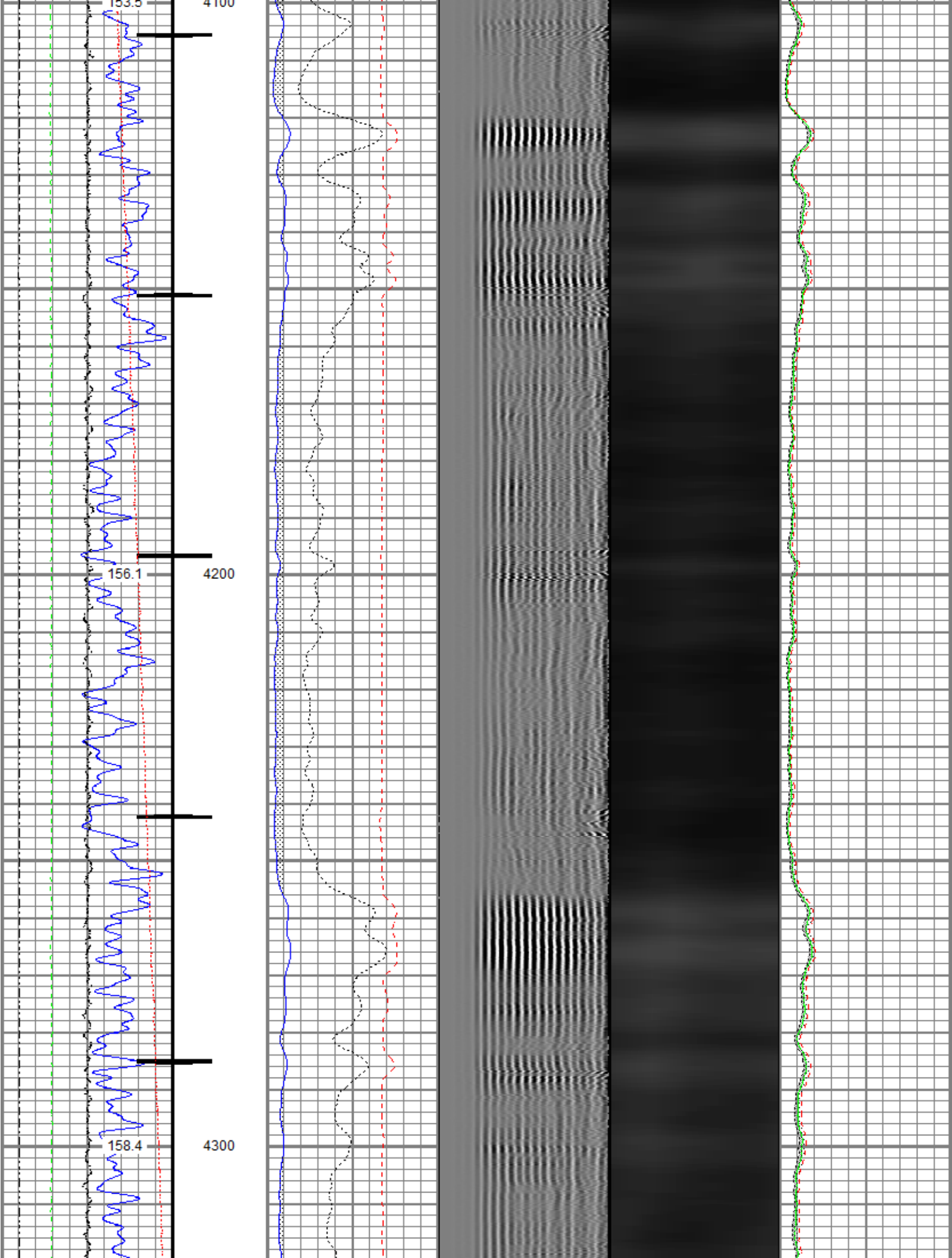

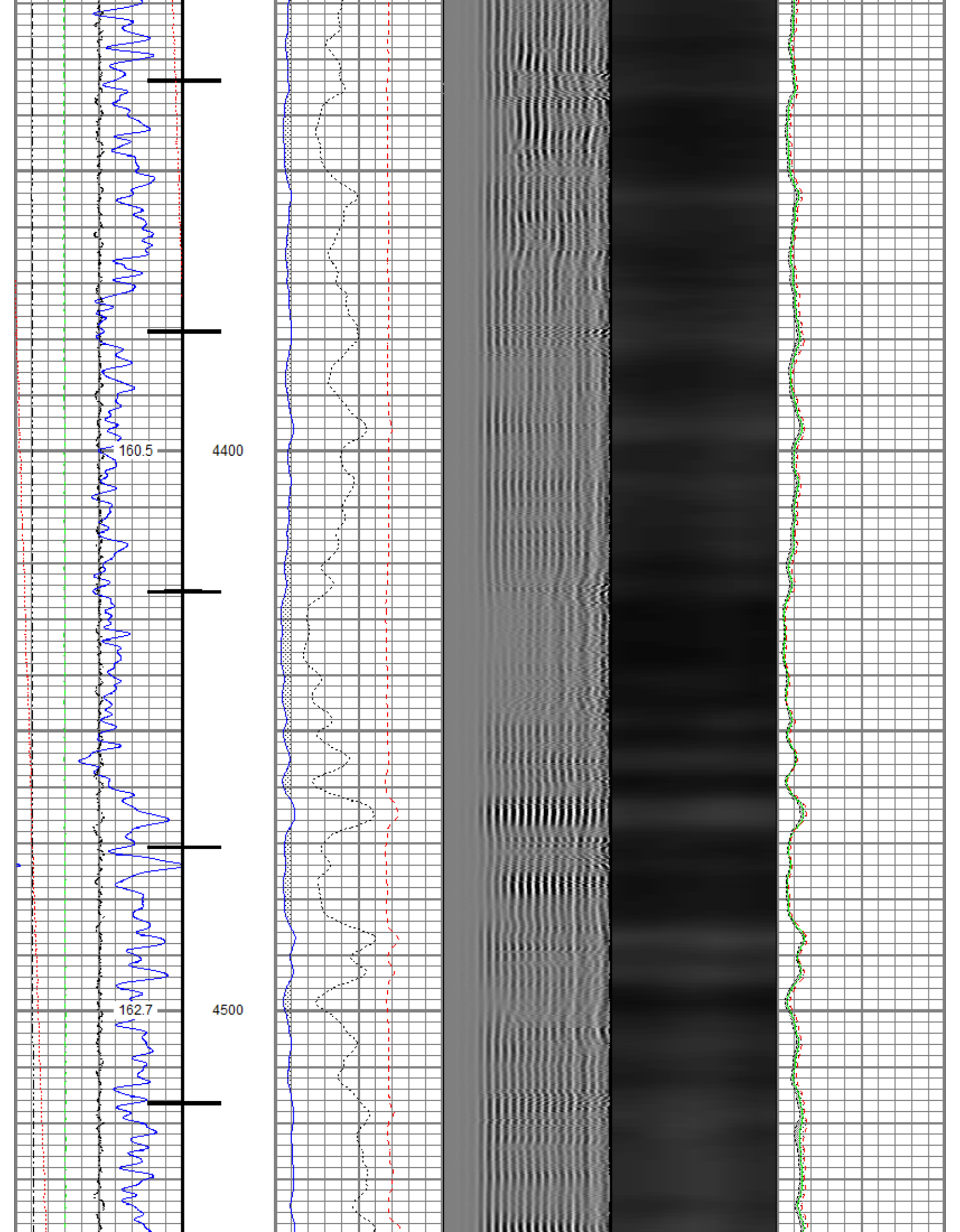



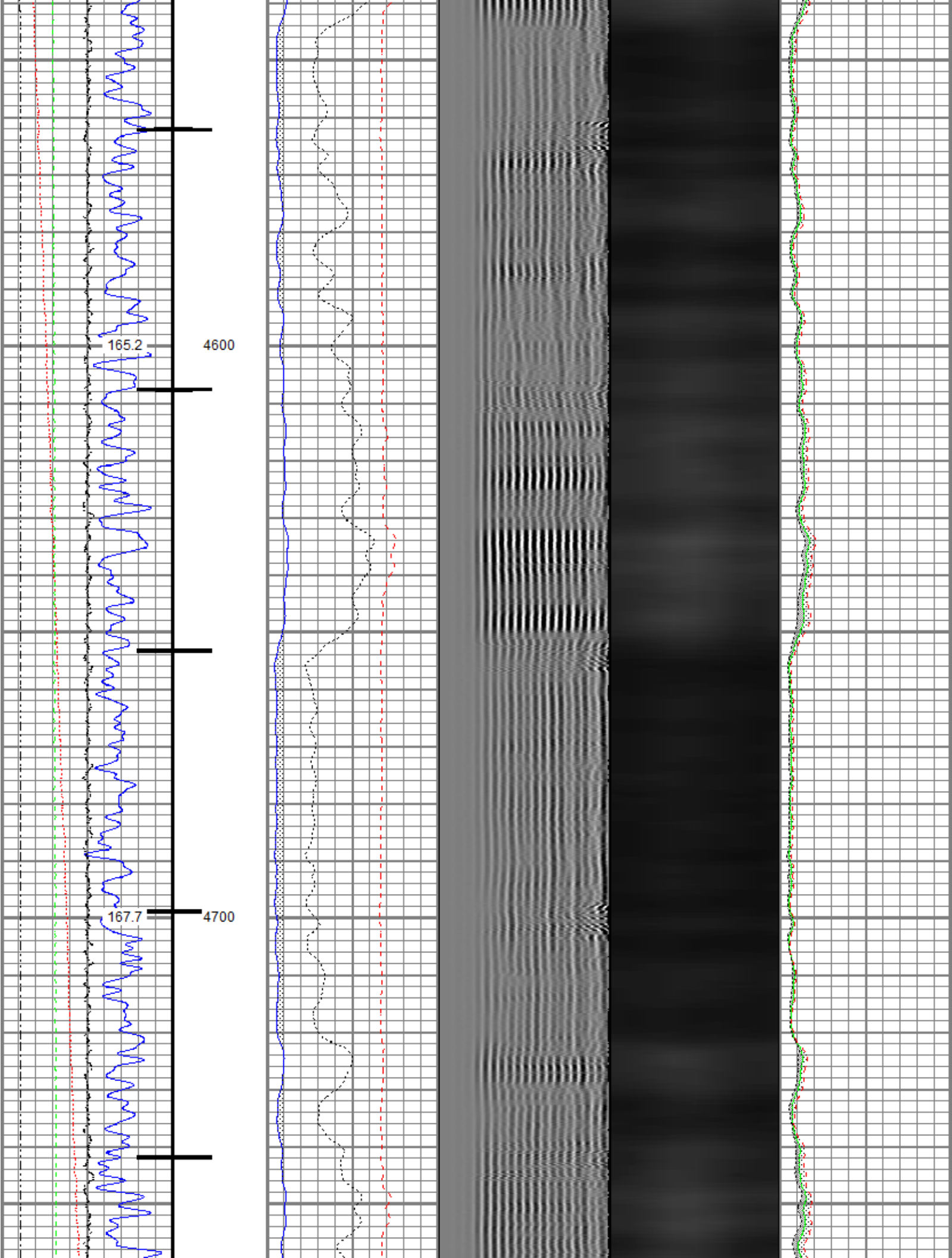

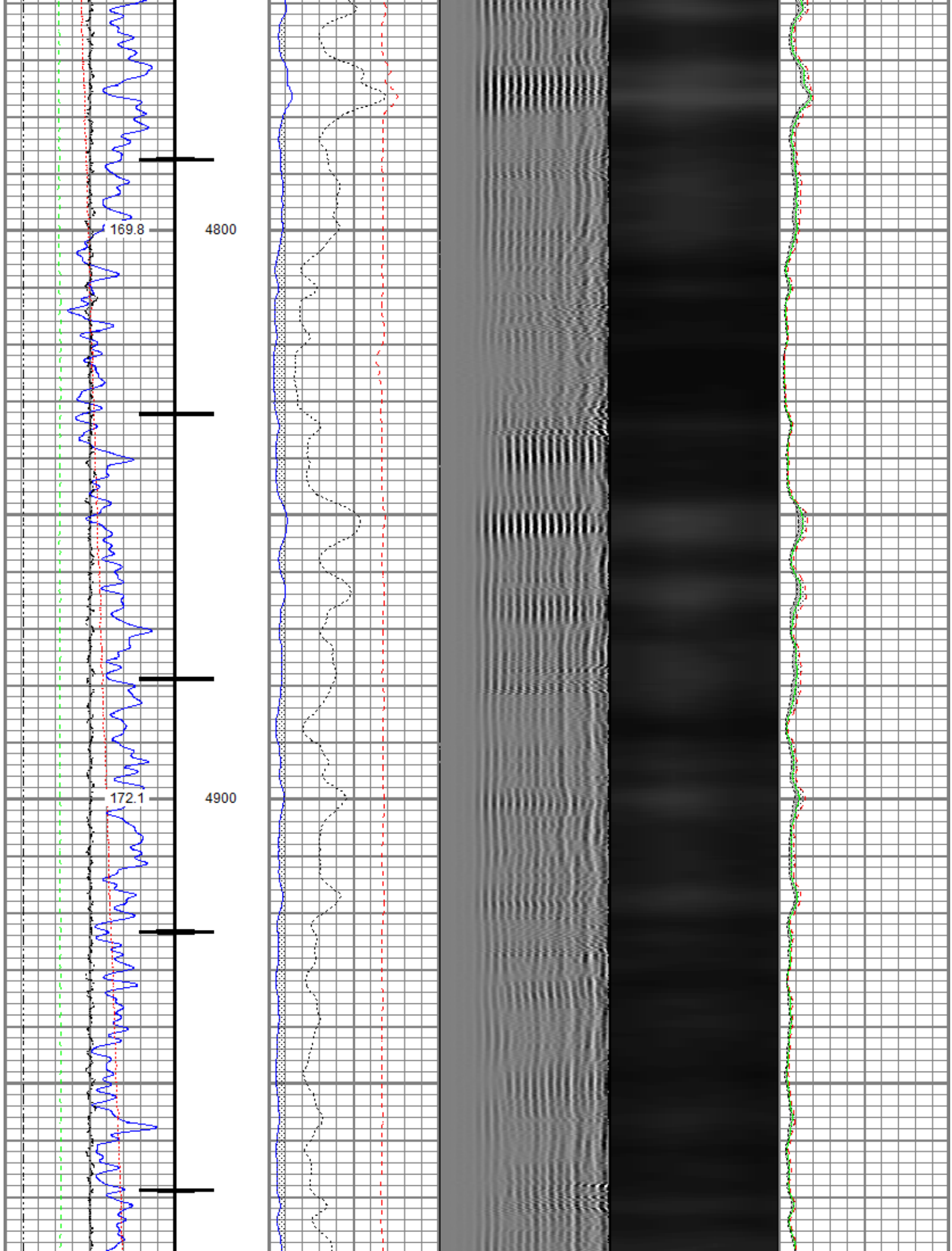

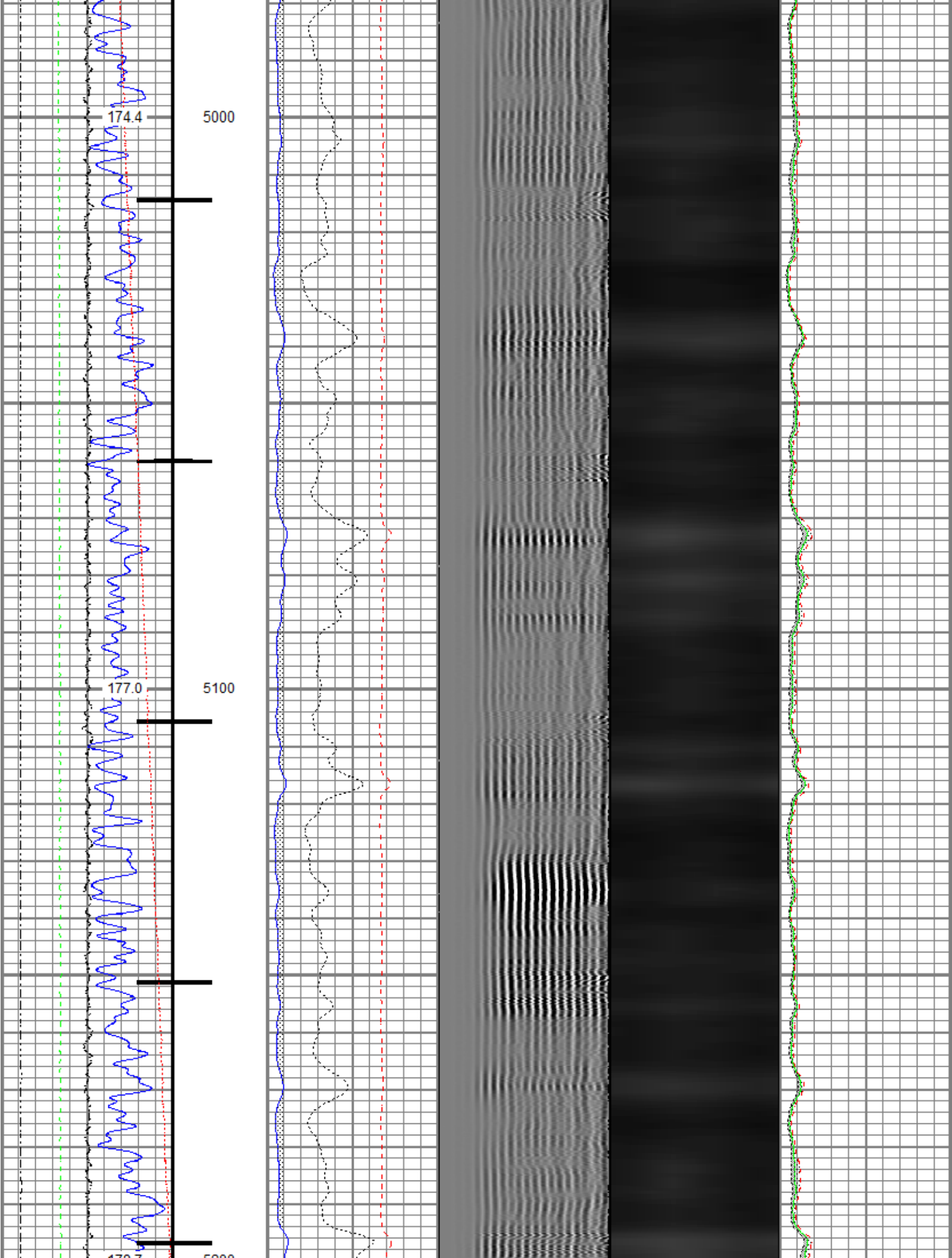



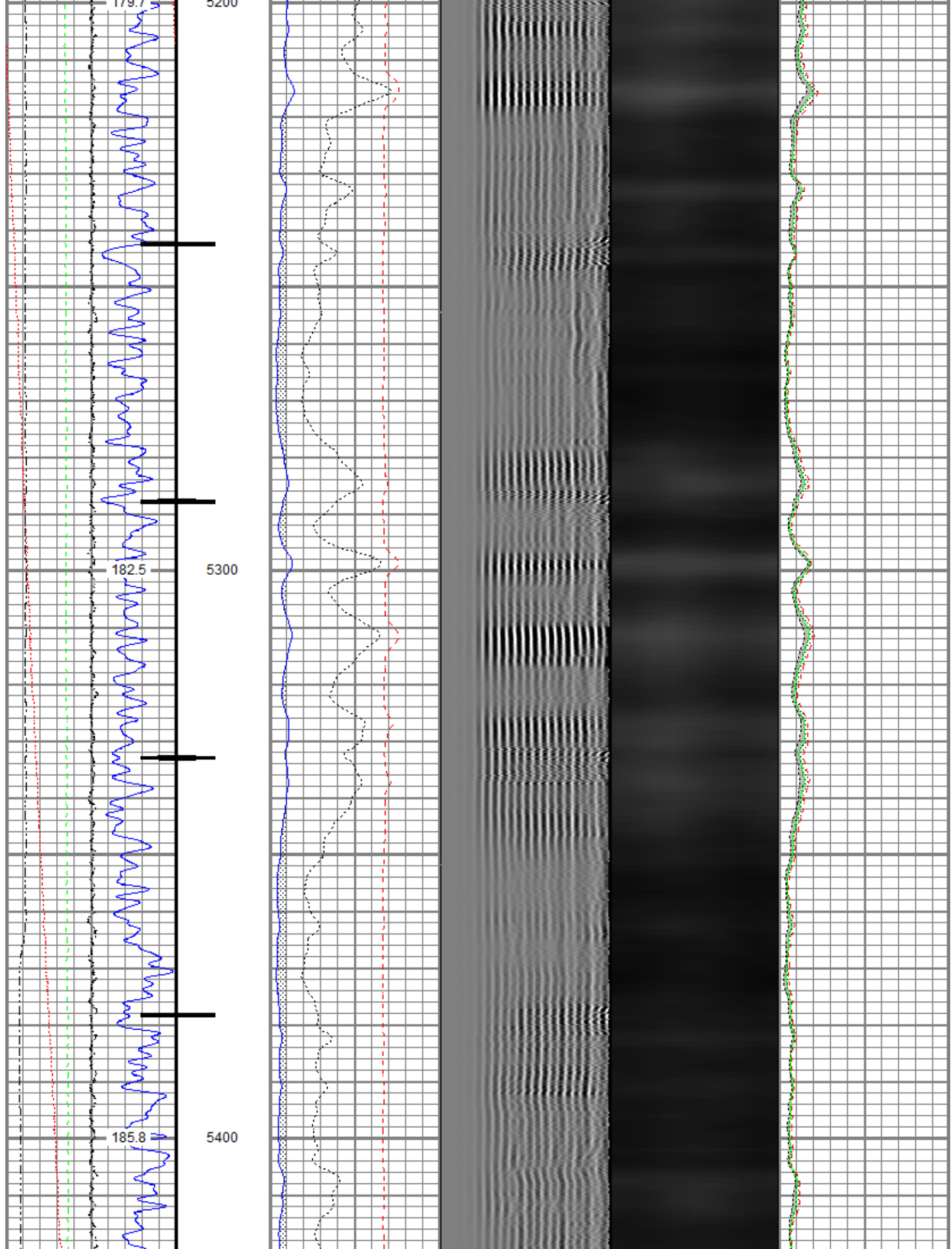

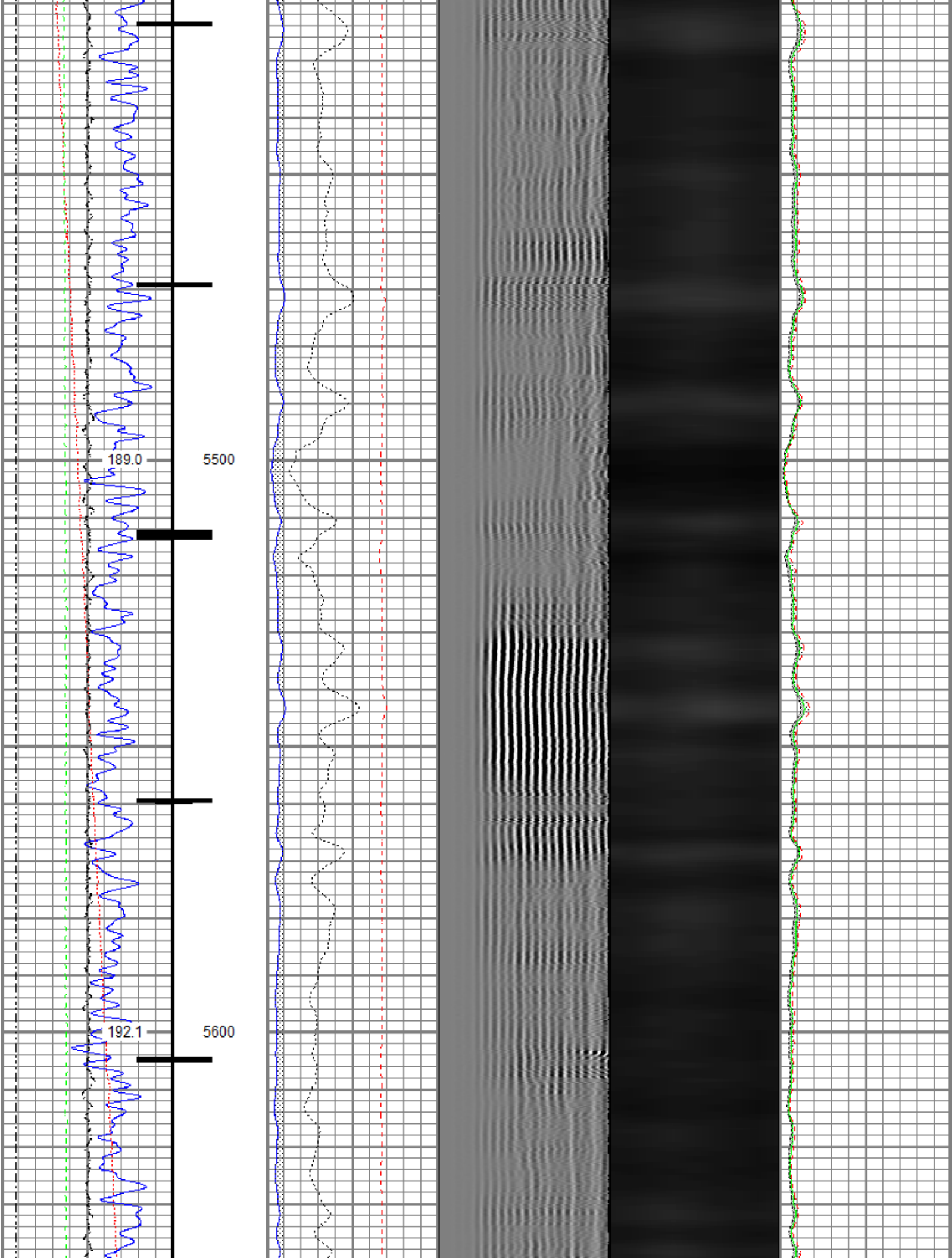

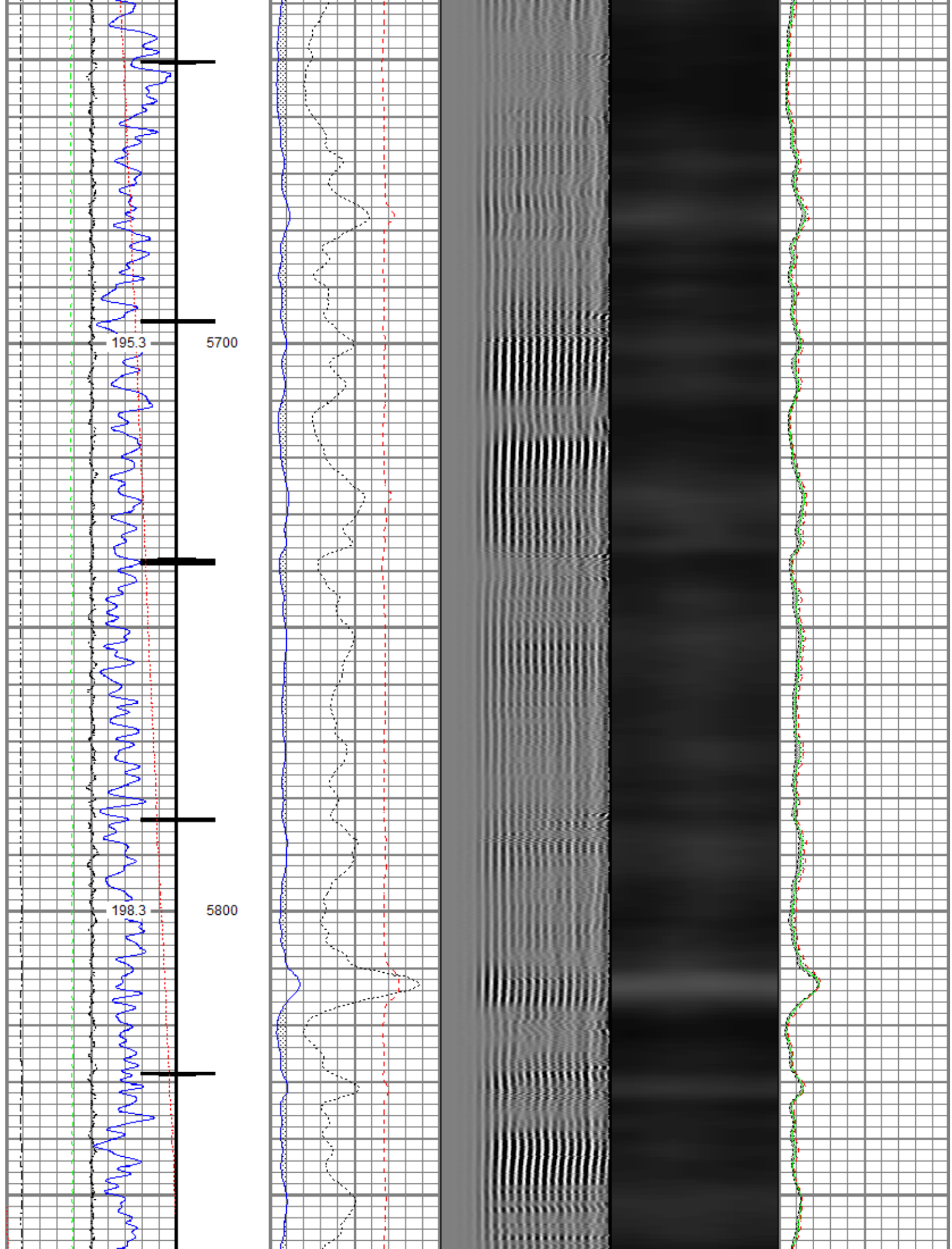



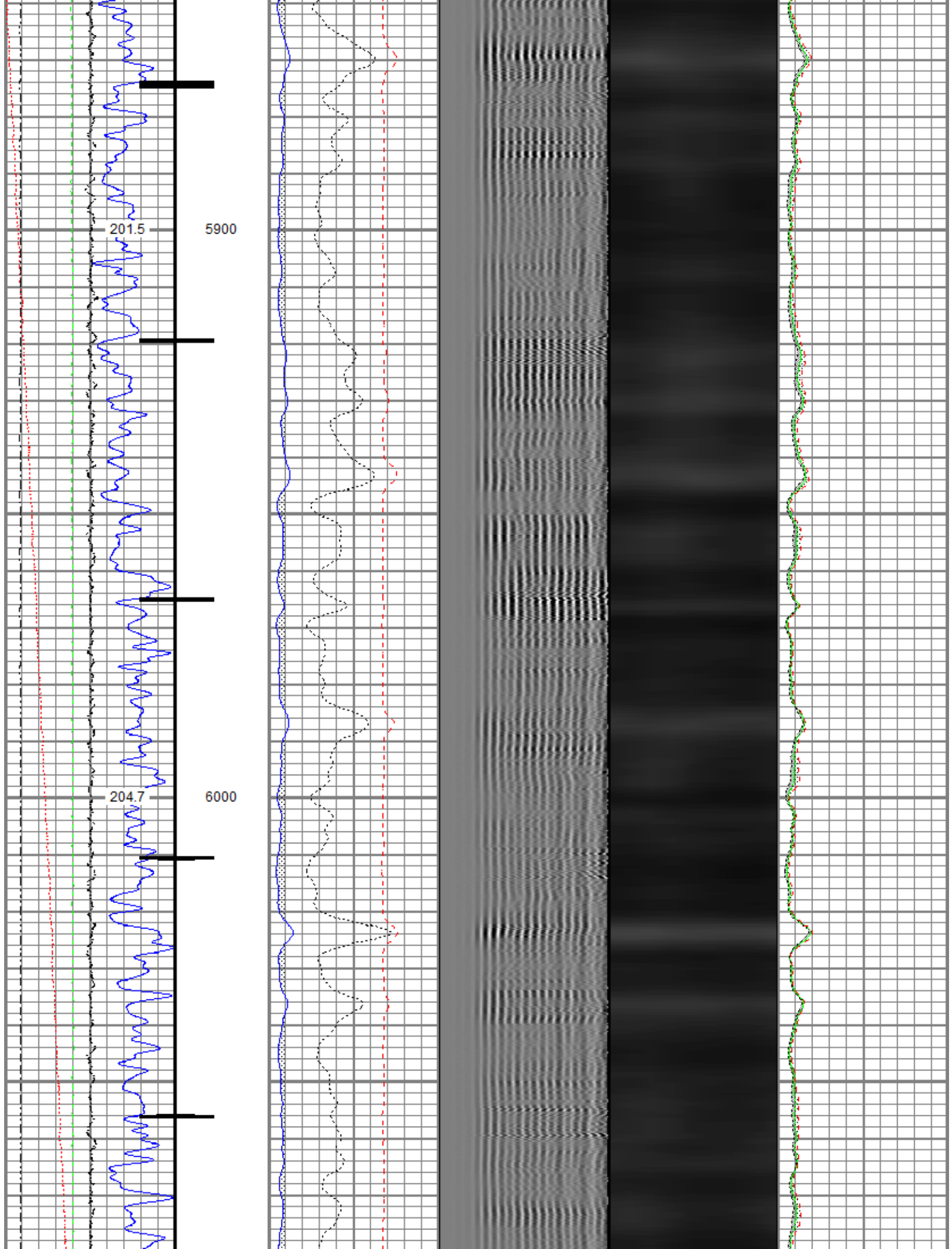

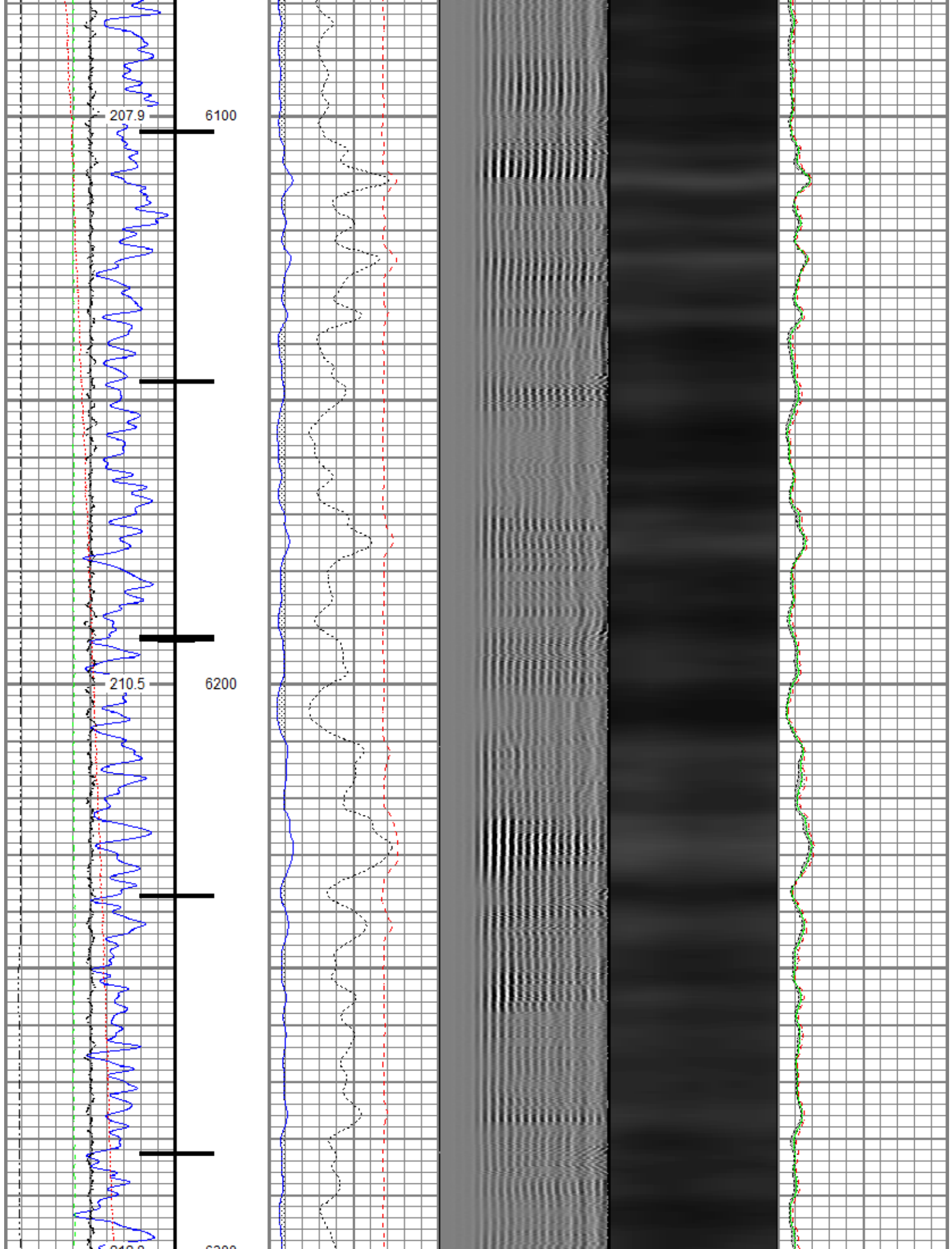

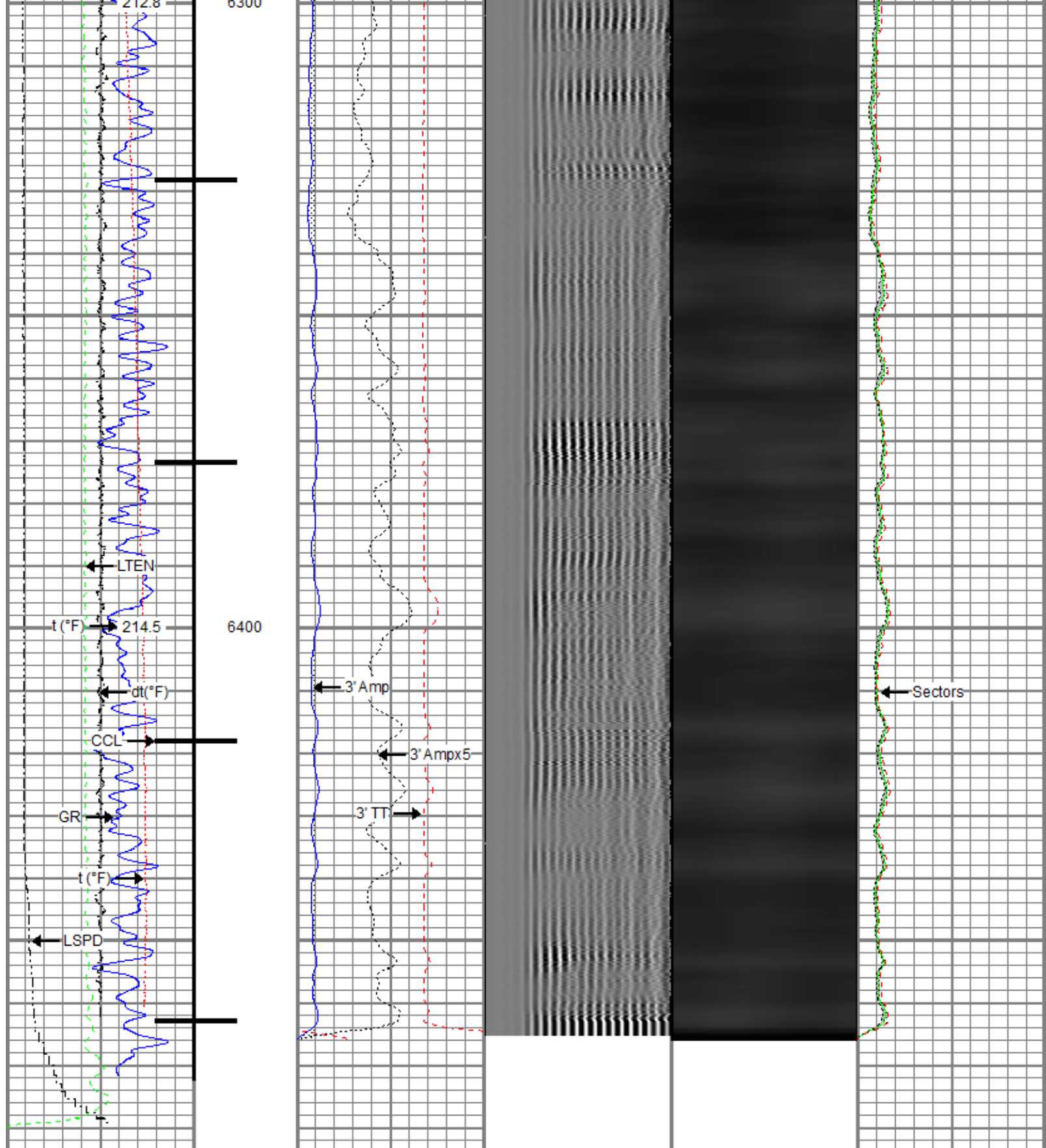

Gamma Ray		0 3' Amplitude (mV) 100		5' Variable Density Log		Sector Map		0 Average Amplitude 100	
0 (GAPI) 120		3' Amplitude x 5		200 (uSec) 1200				Minimum Amplitude	
Casing Collar Locator		0 (mV) 20						0 100	
0 Temperature (degF) 20		3' Travel Time						Maximum Amplitude	
Line Speed		650 (uSec) 150						0 100	
-150 (ft/min) 150									
0 Line Tension (lb) 2000									
Differential Temperature									





# Repeat Pass

Recorded With 2500 PSI Surface Induced Pressure

Database File src energy\_boomerang 12c-6-m\_rbl\_04-19-18\processed\_src energy\_boomerang 12c-6-m\_rbl\_04-19-18.db  
 Dataset Pathname well\_7/RBL/pass2  
 Presentation Format ros\_radil  
 Dataset Creation Thu Apr 19 15:12:41 2018  
 Charted by Depth in Feet scaled 1:240

Gamma Ray	0	3' Amplitude (mV)	100	5' Variable Density Log	Sector Map	0	Average Amplitude	100
(GAPI)	120	3' Amplitude x 5	200	(usec)			Minimum Amplitude	
0 Temperature (degF)	20	0 (mV)	20			0		100
Line Speed		3' Travel Time					Maximum Amplitude	
-150 (ft/min)	150	650 (usec)	150			0		100
0 Line Tension (lb)	2000							
Differential Temperature								
-2 (degF)	2							

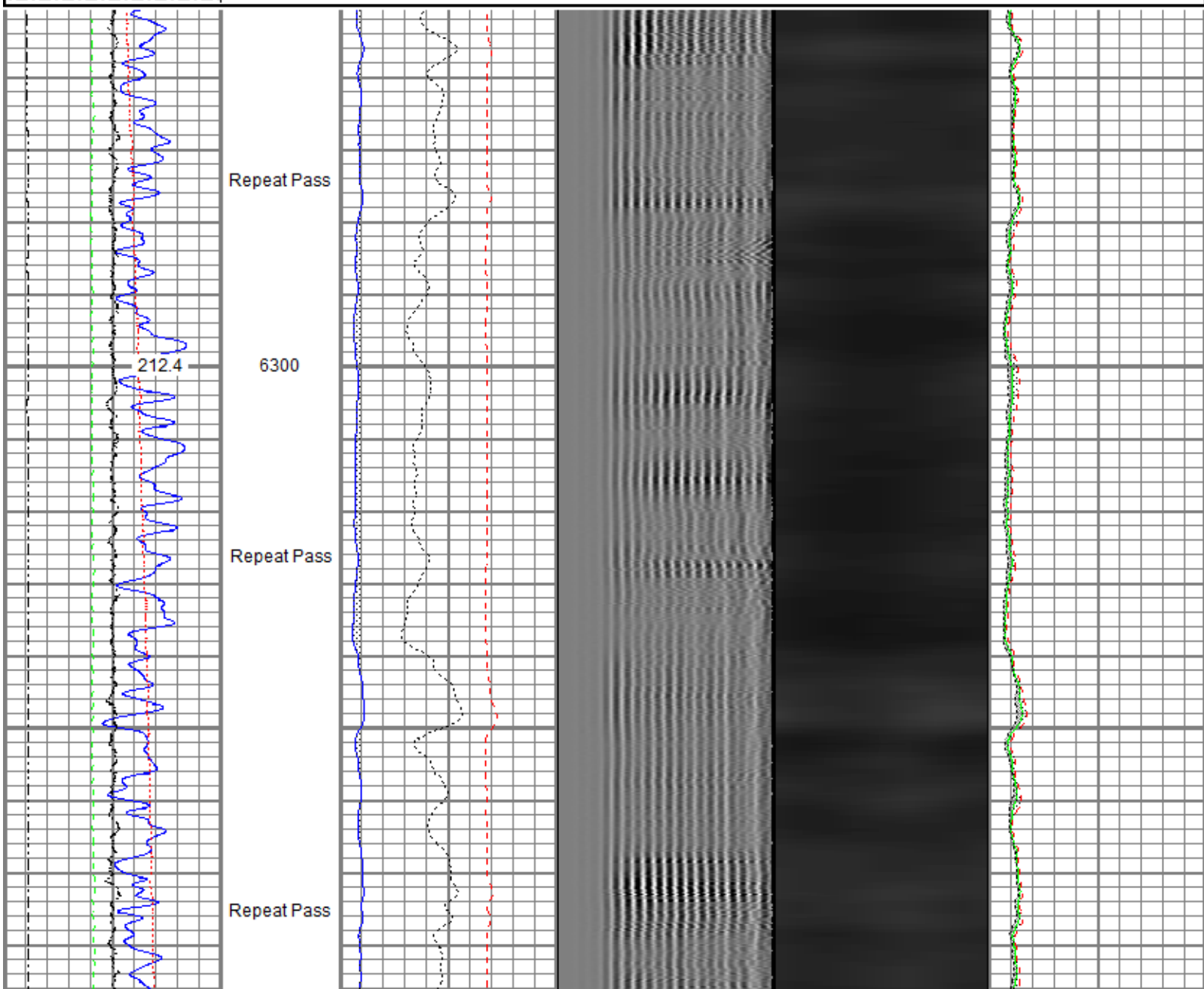

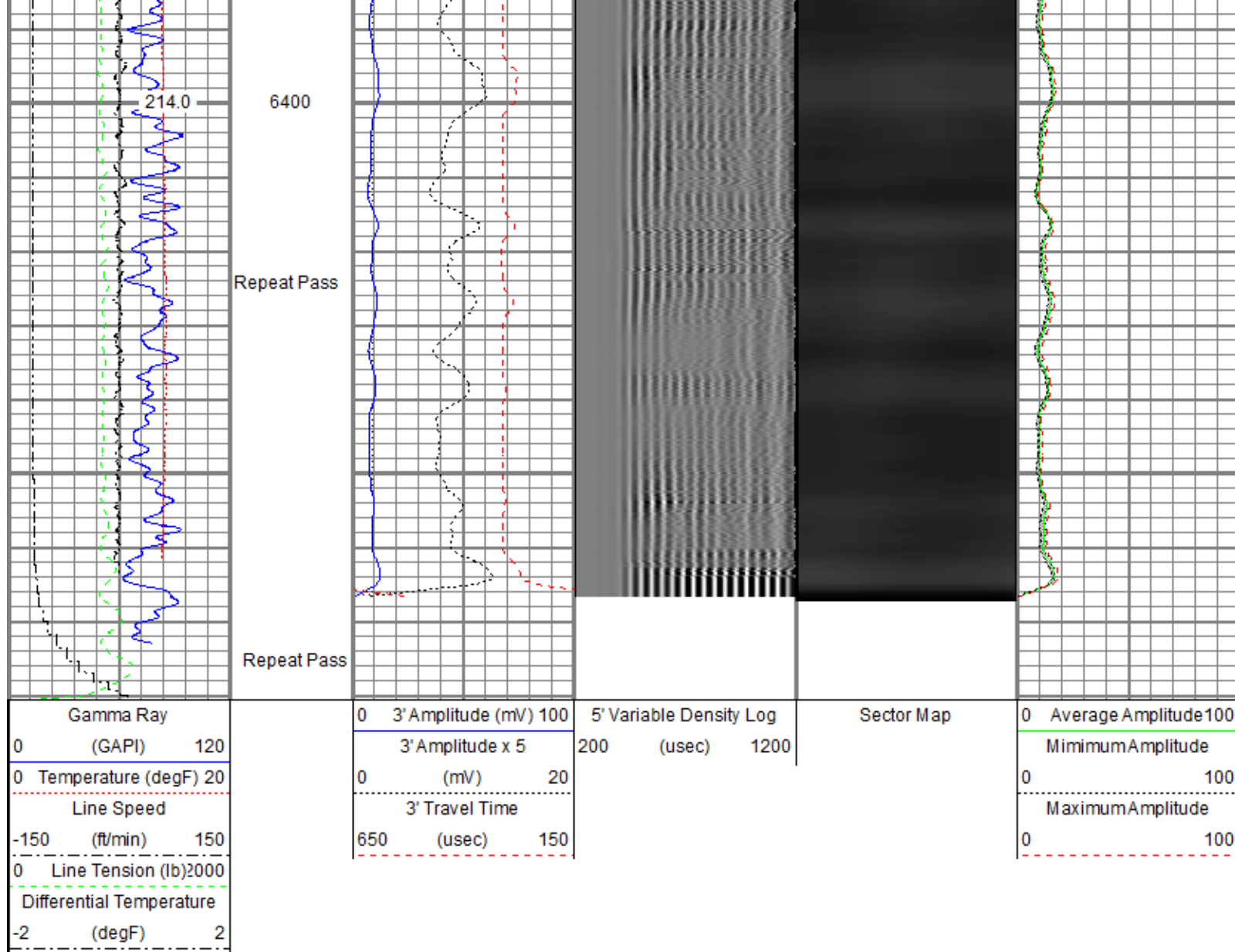

Sensor	Offset (ft)	Schematic	Description	Length (ft)	O.D. (in)	Weight (lb)
			Titan CHD-14375 GO	1.03	1.44	3.60
			Titan 1-7/16" Assembled Electric Cable Head w/ 1" Fishing Neck			
			Probe CENT-2750	2.88	2.75	20.00
			Probe 2-3/4" Electric Inline Bowspring Centralizer			
			Probe Radii-2750 RBT (FW1302-001)	9.39	2.75	105.00
			Probe 2-3/4" Radial Cement Bond Tool with Integral Temperature Sub			
TEMP	17.04					
WVFS8	14.81					
WVFS7	14.81					

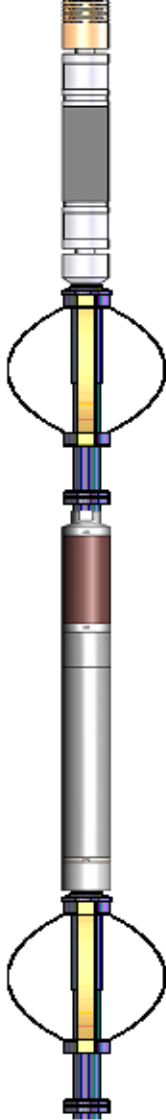
WVFS6	14.81						
WVFS5	14.81						
WVFS4	14.81						
WVFS3	14.81						
WVFS2	14.81						
WVFS1	14.81						
WVFCAL	14.81						
WVF3FT	14.81						
WVF5FT	13.81						
HEADVOLT	10.56						
							
			Probe CENT-2750 Probe 2-3/4" Electric Inline Bowspring Centralizer	2.88	2.75	20.00	
CCL\$2	6.80						
CCL\$1	6.80						
GR	5.46		Probe GR-CCL-2750 6PB (101001) Probe 2-3/4" rev.1 Digital Scintillation Gamma Ray/CCL Combined with 6 Pin Bottom for CNT	4.80	2.75	55.00	
			Probe CENT-2750 Probe 2-3/4" Electric Inline Bowspring Centralizer	2.88	2.75	20.00	
Dataset: processed_src energy_boomerang 12c-6-m_rbl_04-19-18.db: field/well_7/RBL/pass4 Total length: 23.86 ft Total weight: 223.60 lb O.D.: 2.75 in							

Calibration Report			
Database File	C:\ProgramData\Warrior\Data\SRC Energy_Boomerang 12C-6-M_RBL_04-19-18\PROCESSED_SRC Energy_Boomerang 12C-		
Dataset Pathname	well_7/RBL/pass4		
Dataset Creation	Thu Apr 19 15:16:45 2018		
Gamma Ray Calibration Report			
Serial Number:	101001		
Tool Model:	2750 6PB		
Performed:	Sun Nov 12 11:25:32 2017		
Calibrator Value:	637.0	GAPI	
Background Reading:	100.6	cps	
Calibrator Reading:	981.1	cps	
Sensitivity:	0.7235	GAPI/cps	
Segmented Cement Bond Log Calibration Report			
Serial Number:	FW1302-001		
Tool Model:	2750 RBT		
Calibration Casing Diameter:	5.500	in	
Calibration Depth:	-48.879	ft	



Master Calibration, performed Thu Apr 19 13:07:53 2018:

	Raw (v)		Calibrated (mv)		Results	
	Zero	Cal	Zero	Cal	Gain	Offset
3'	0.007	0.799	0.800	71.921	89.830	0.130
CAL	0.740	0.741				
5'	0.012	0.806	0.800	71.921	89.522	-0.263
SUM						
S1	0.006	0.776	0.000	100.000	129.775	-0.730
S2	0.008	0.741	0.000	100.000	136.275	-1.033
S3	0.007	0.738	0.000	100.000	136.859	-0.944
S4	0.006	0.770	0.000	100.000	131.034	-0.849
S5	0.007	0.840	0.000	100.000	119.986	-0.826
S6	0.006	0.896	0.000	100.000	112.434	-0.690
S7	0.006	0.892	0.000	100.000	112.889	-0.726
S8	0.007	0.850	0.000	100.000	118.696	-0.833

Internal Reference Calibration, performed (Not Performed):

	Raw (v)		Calibrated (v)		Results	
	Zero	Cal	Zero	Cal	Gain	Offset
CAL	0.000	0.000	0.740	0.741	1.000	0.000

Air Zero Calibration, performed Thu Apr 19 13:07:32 2018:

	Raw (v)		Calibrated (v)		Results	
	Zero		Zero		Offset	
3'	0.000		0.000		0.000	
5'	0.000		0.000		0.000	
SUM						
S1	0.000		0.000		0.000	
S2	0.000		0.000		0.000	
S3	0.000		0.000		0.000	
S4	0.000		0.000		0.000	
S5	0.000		0.000		0.000	
S6	0.000		0.000		0.000	
S7	0.000		0.000		0.000	
S8	0.000		0.000		0.000	

#### Temperature Calibration Report

Serial Number: FW1302-001  
Tool Model: 2750 RBT  
Performed: Sun Nov 12 13:24:58 2017

	Reference	Reading
Low Reference:	100.00 degF	107.47 degF
High Reference:	350.00 degF	404.08 degF

Gain: 0.84  
Offset: 9.42  
Delta Spacing: 1



Company: SRC Energy Inc  
Well: Boomerang 12C-6-M  
Field: Wattenberg  
County: Weld  
State: Colorado

