

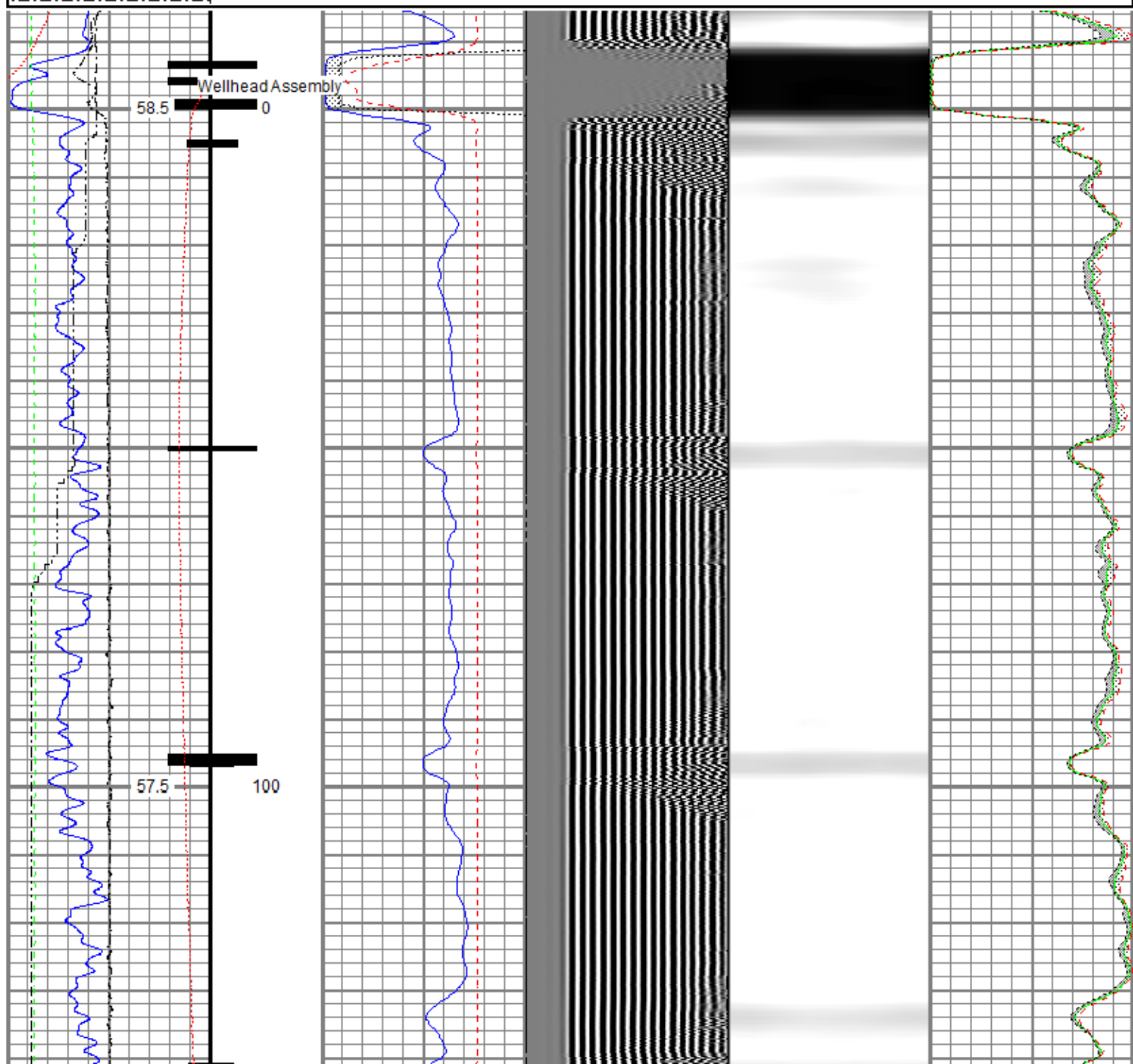

<<< Fold Here >>>
All interpretations are opinions based on inferences from electrical or other measurements and we cannot and do not guarantee the accuracy or correctness of any interpretation, and we shall not, except in the case of gross or willful negligence on our part, be liable or responsible for any loss, costs, damages, or expenses incurred or sustained by anyone resulting from any interpretation made by any of our officers, agents or employees. These interpretations are also subject to our general terms and conditions set out in our current Price Schedule.
Comments
<p>Log ran as per customer request Log measured from Ground Level at 0 FT Adjusted 0 FT to correlate with Ground Level Log ran from 6410 FT approximately 50 FT Above RBP Log ran with 2500 PSI Surface Induced Pressure Logging tools were clean and free of debris upon completion of operations</p> <p>Thank you for choosing Reliance Oilfield Services, LLC!!</p>

Database File src energy_boomerang 32n-6c-m_rbl_04-20-18\processed_src energy_boomerang 32n-6c-m_rbl_04-20-18.db
 Dataset Pathname well_5/run1/pass1.5
 Presentation Format ros_radrii
 Dataset Creation Fri Apr 20 10:53:00 2018
 Charted by Depth in Feet scaled 1:240

Gamma Ray	0	3' Amplitude (mV)	100	5' Variable Density Log	Sector Map	0	Average Amplitude	100
(GAPI)	120	3' Amplitude x 5	200	(u sec)			Minimum Amplitude	
Casing Collar Locator		(mV)	20					
0 Temperature (degF)	20	3' Travel Time					Maximum Amplitude	
Line Speed		(u sec)	150					100
-150 (ft/min)	150							
0 Line Tension (lb)	2000							
Differential Temperature								
-2 (degF)	2							



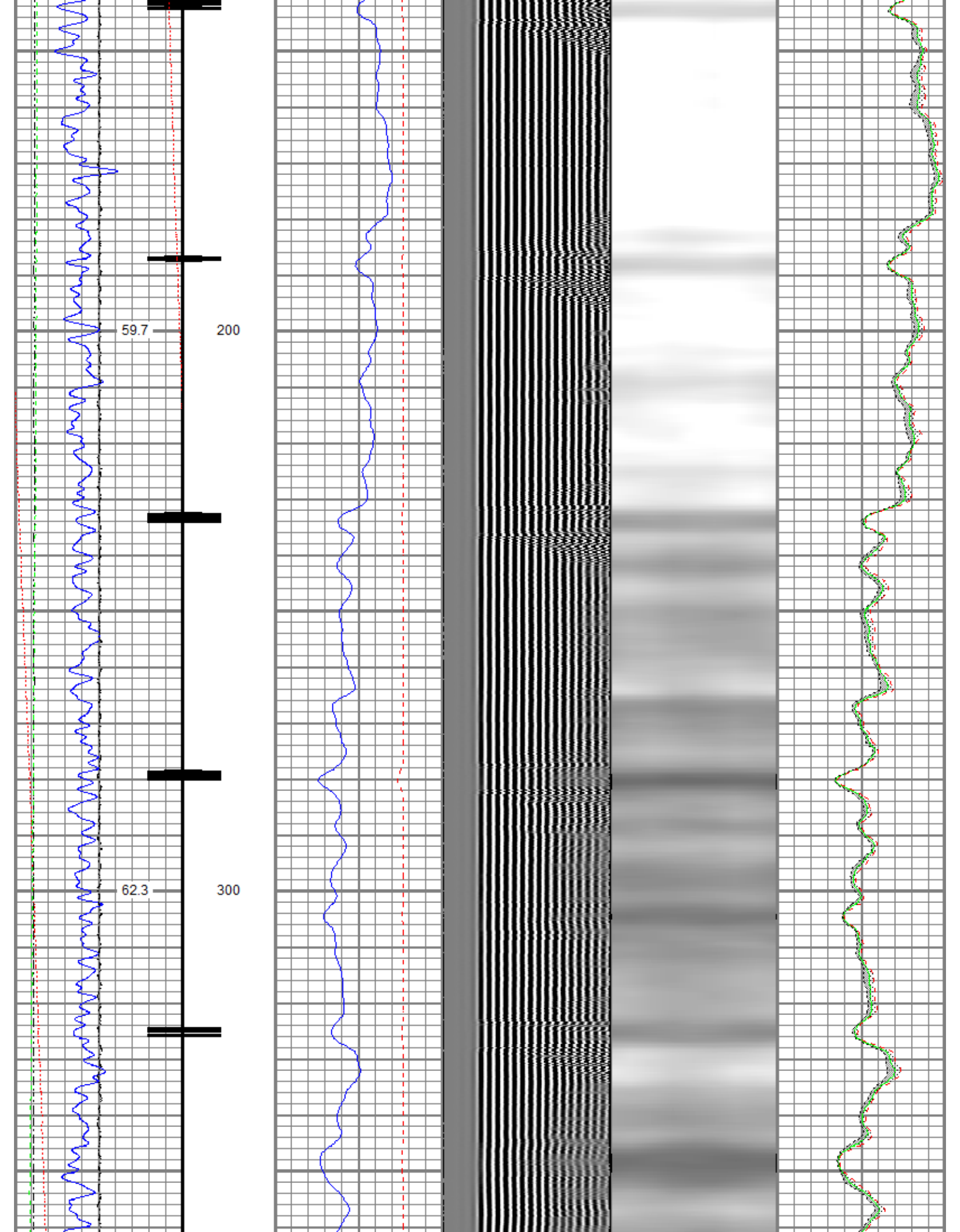

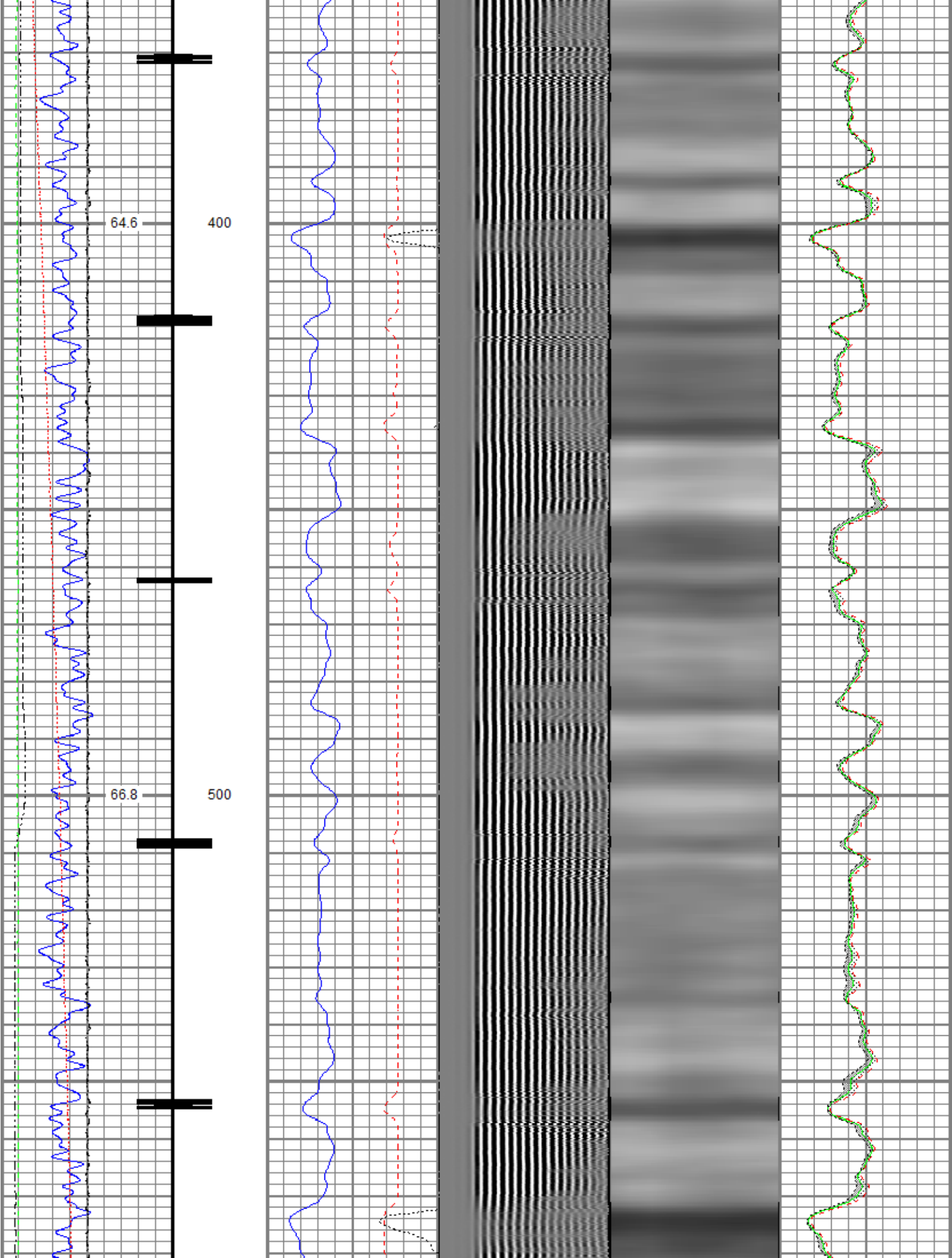

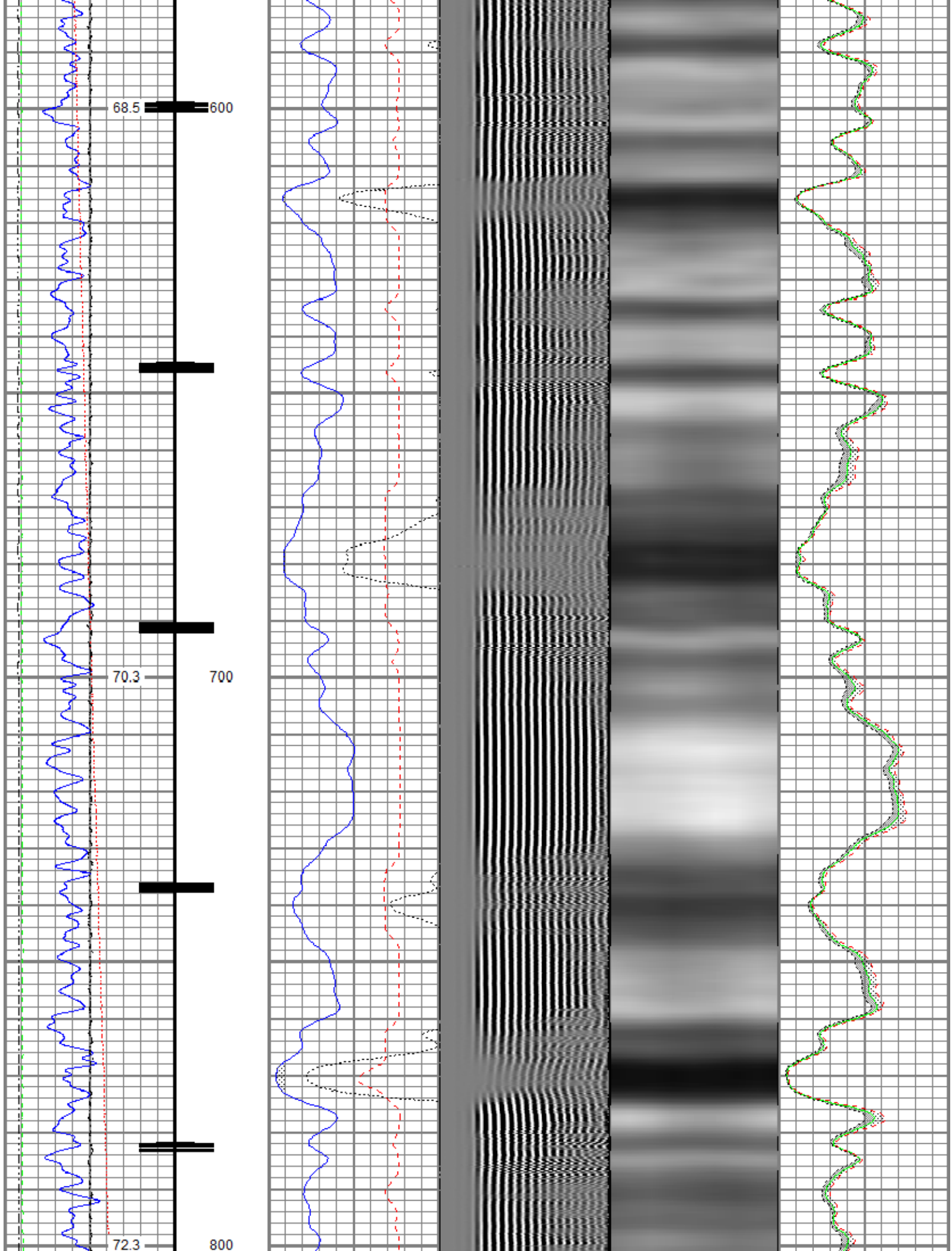

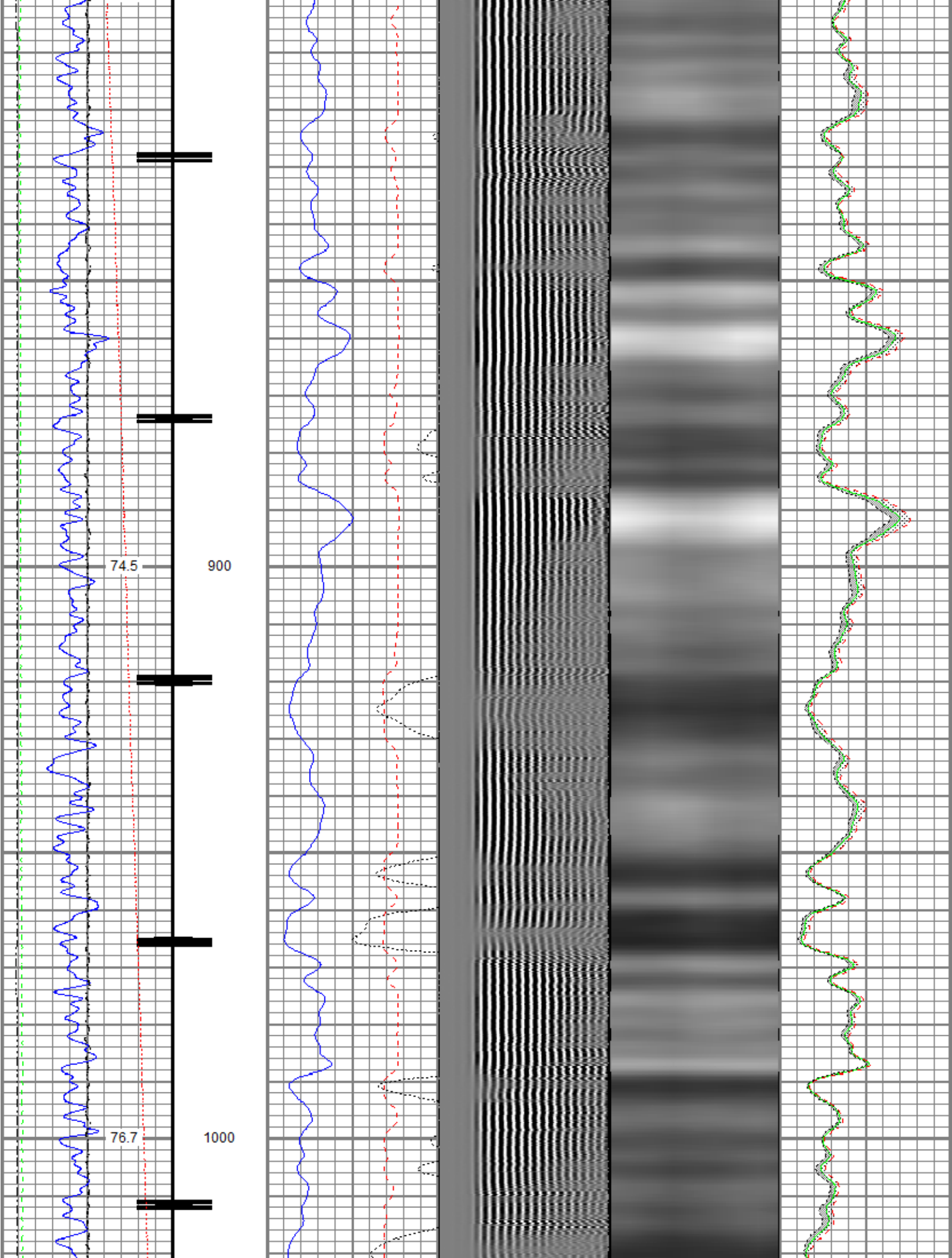

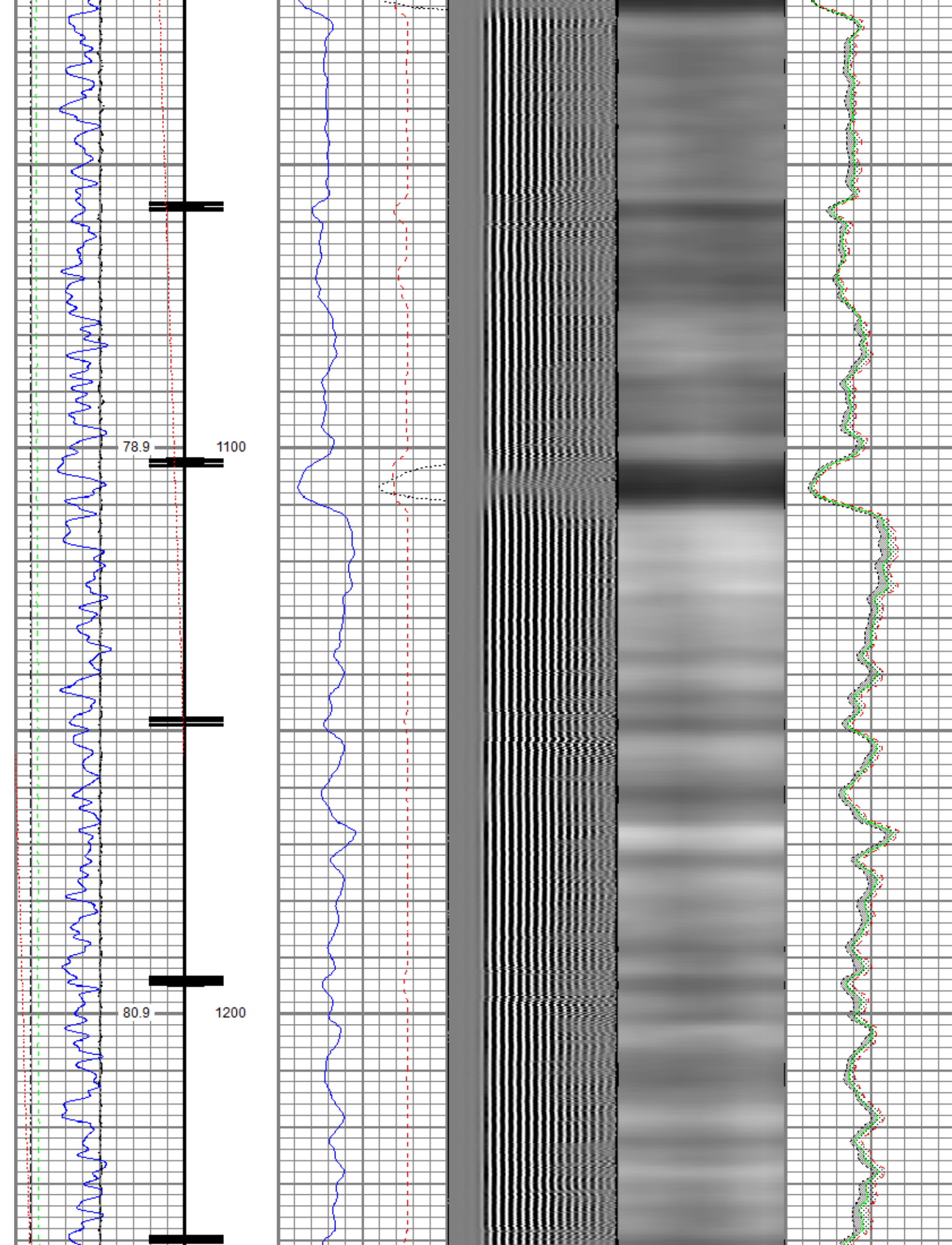

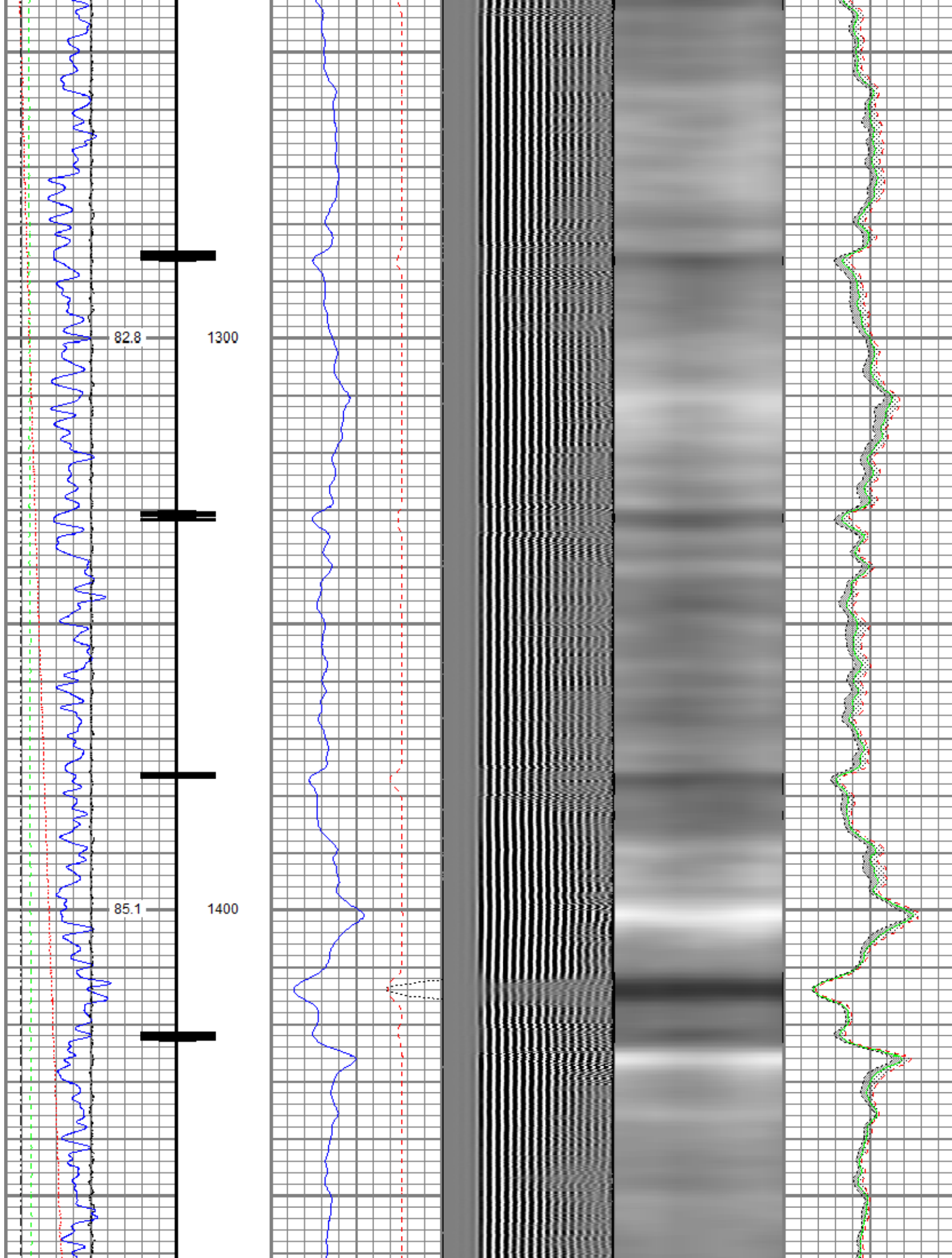

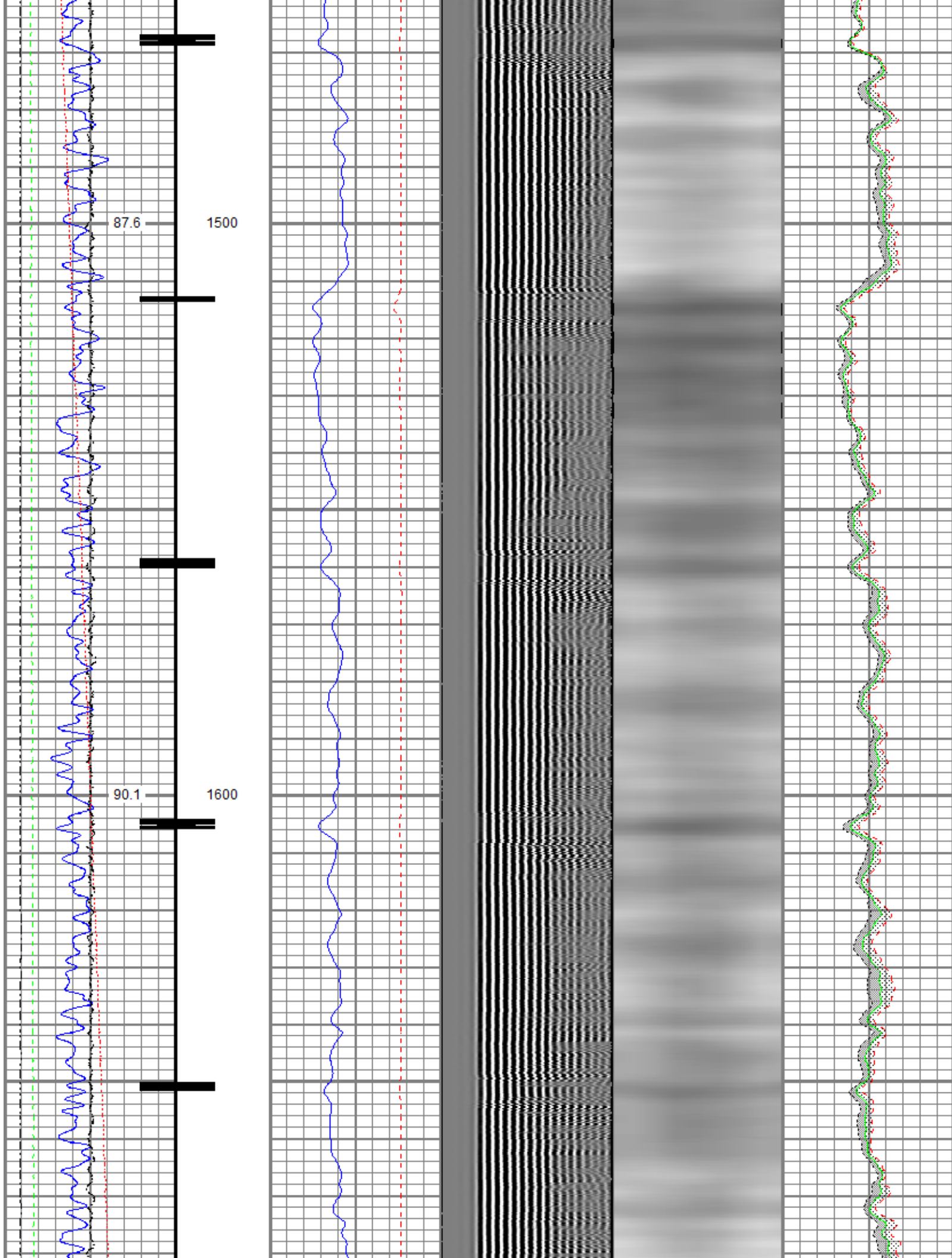

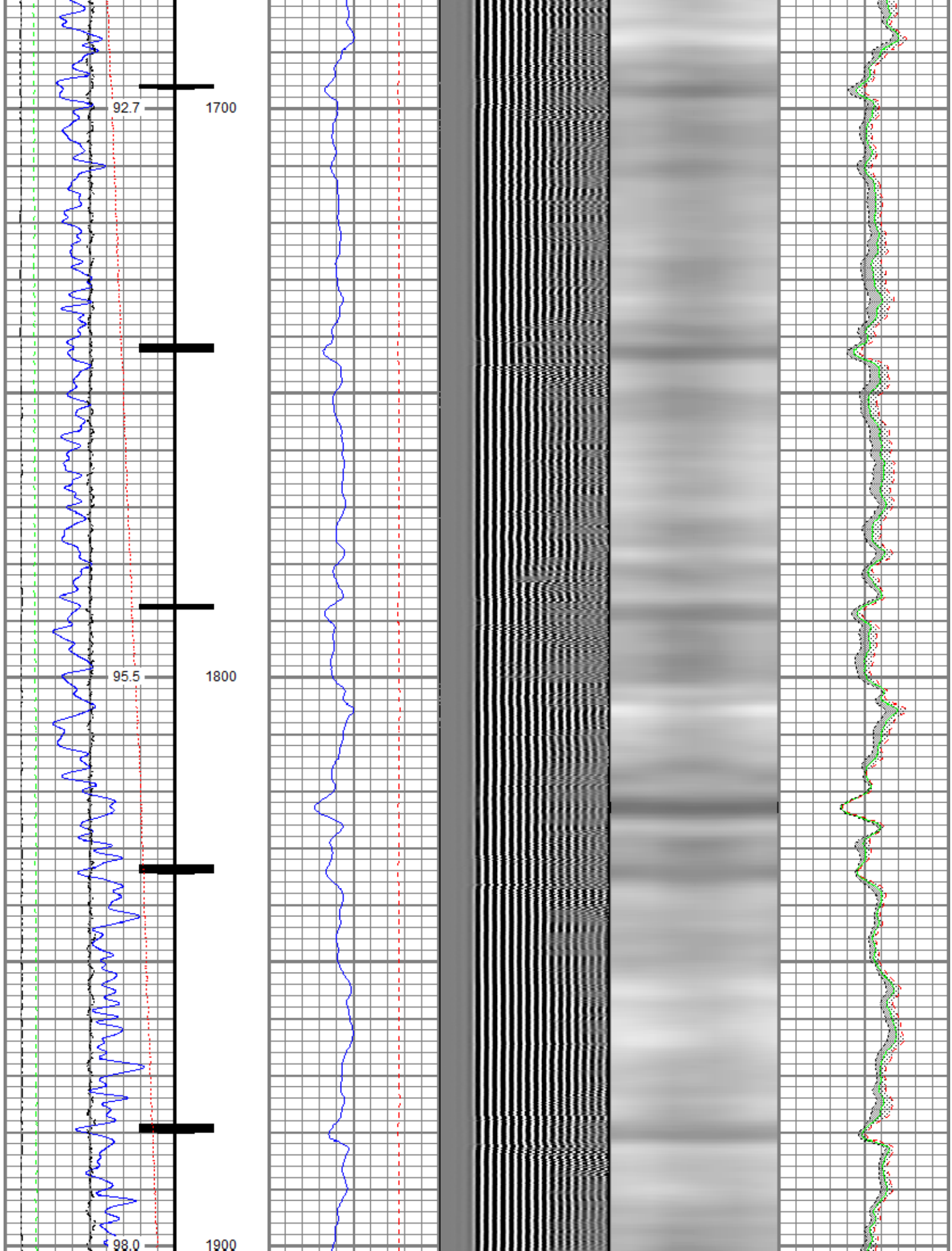

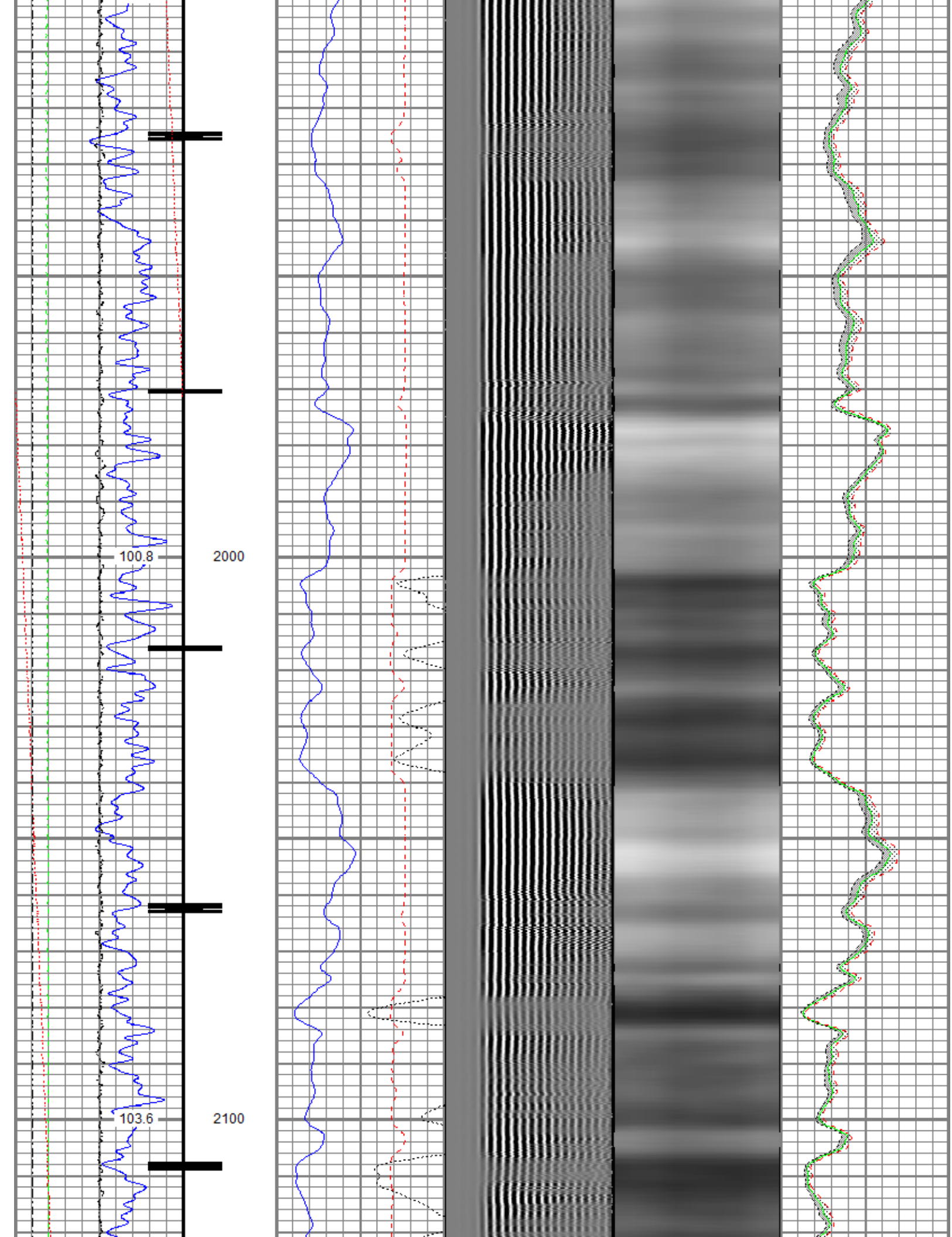

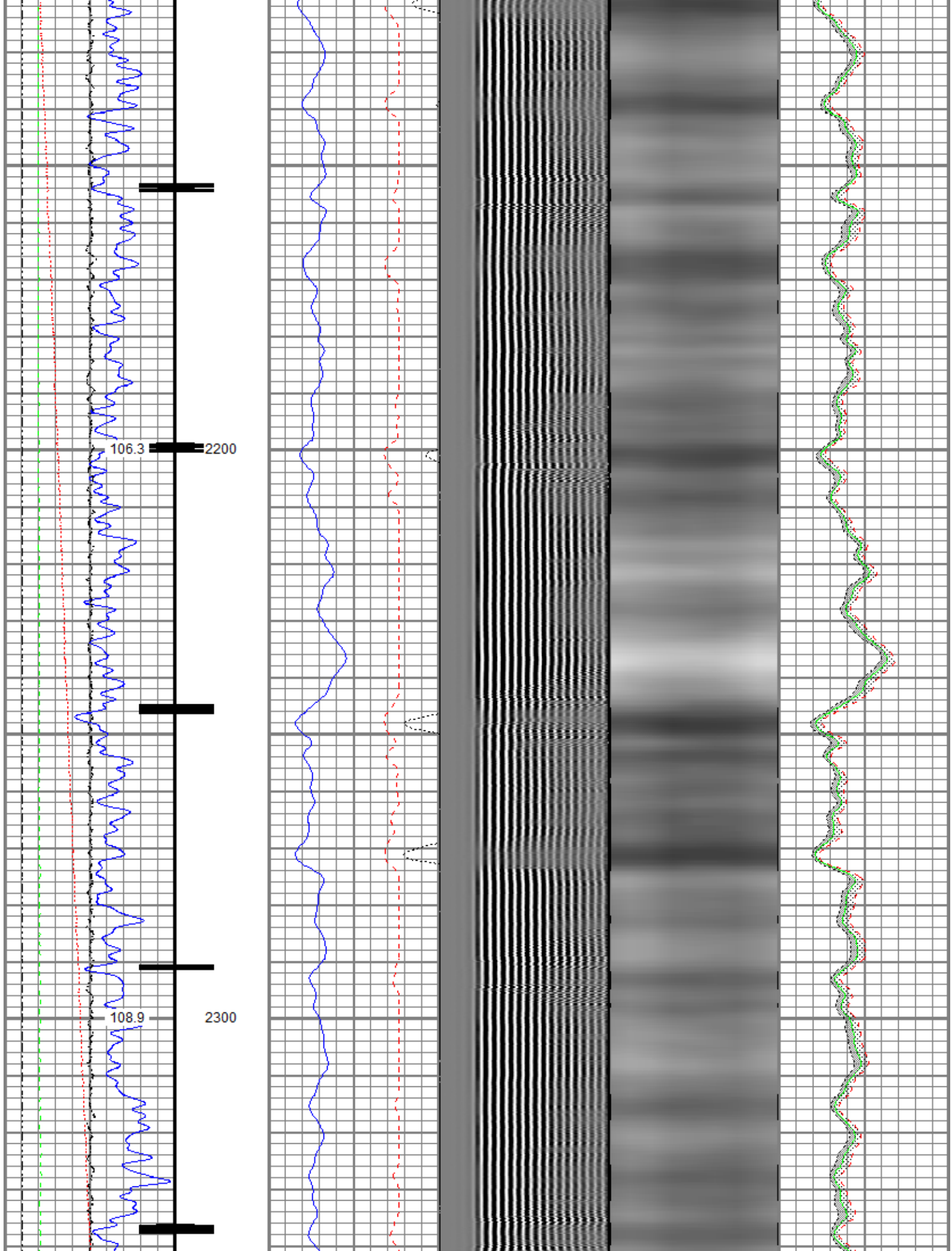

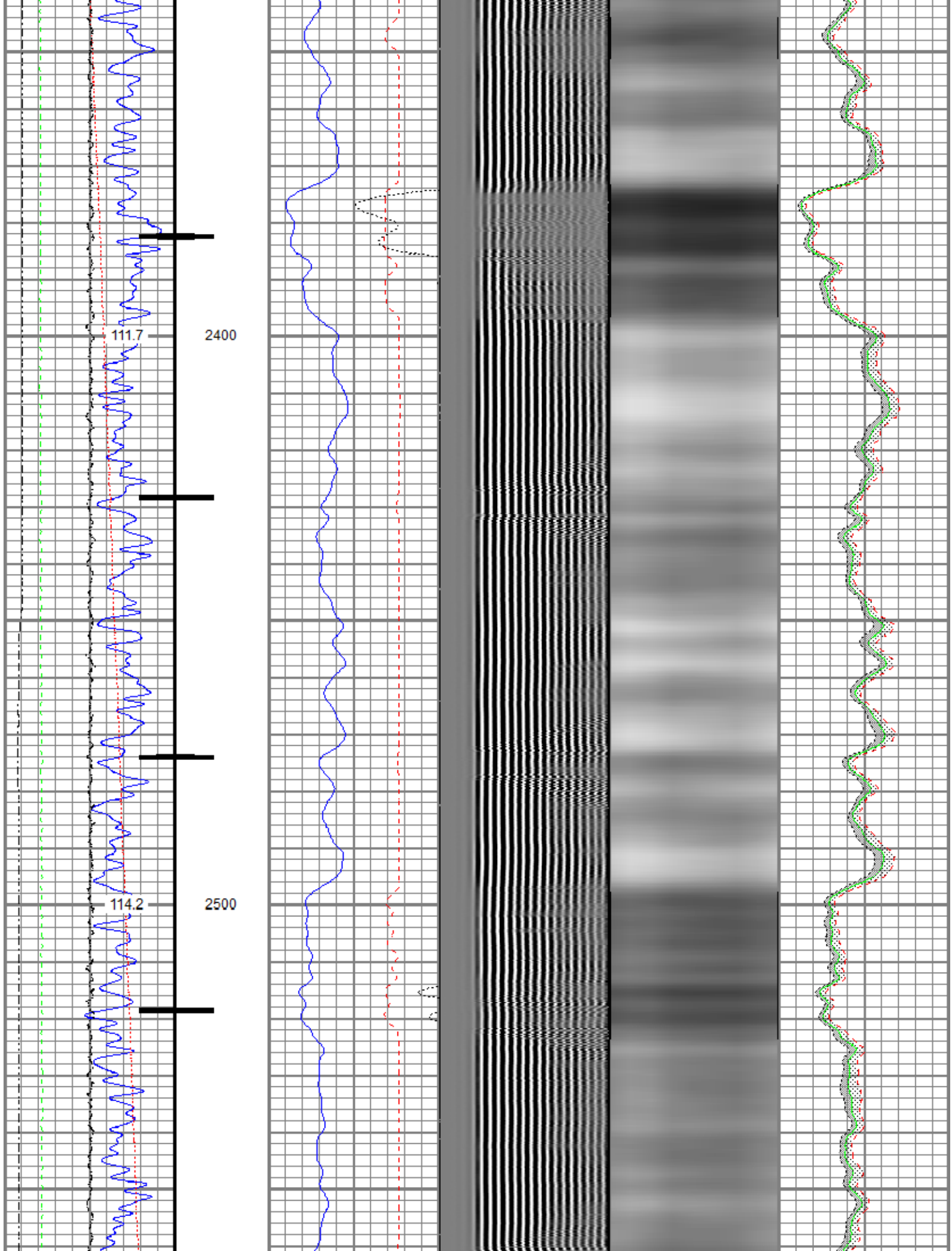

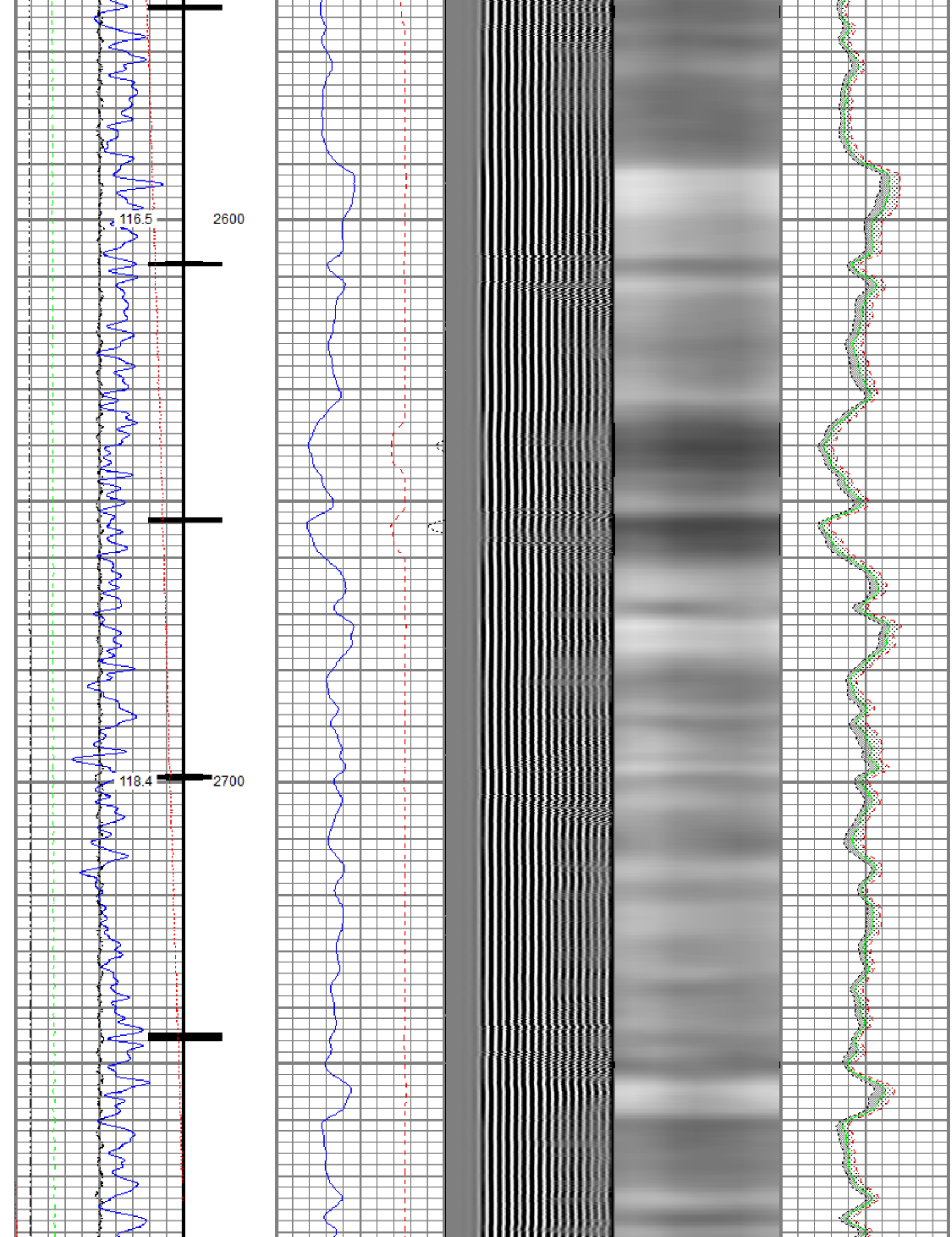

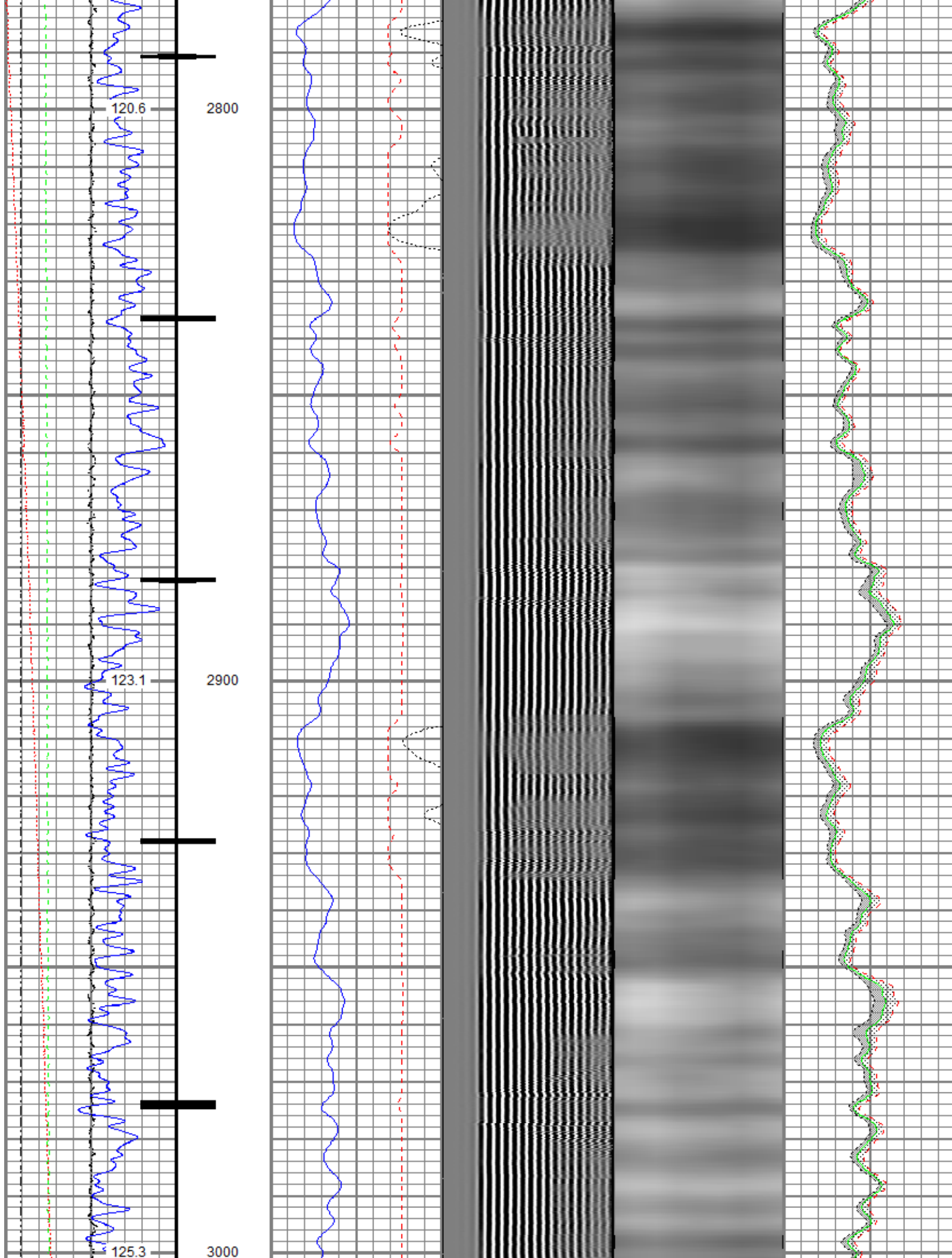

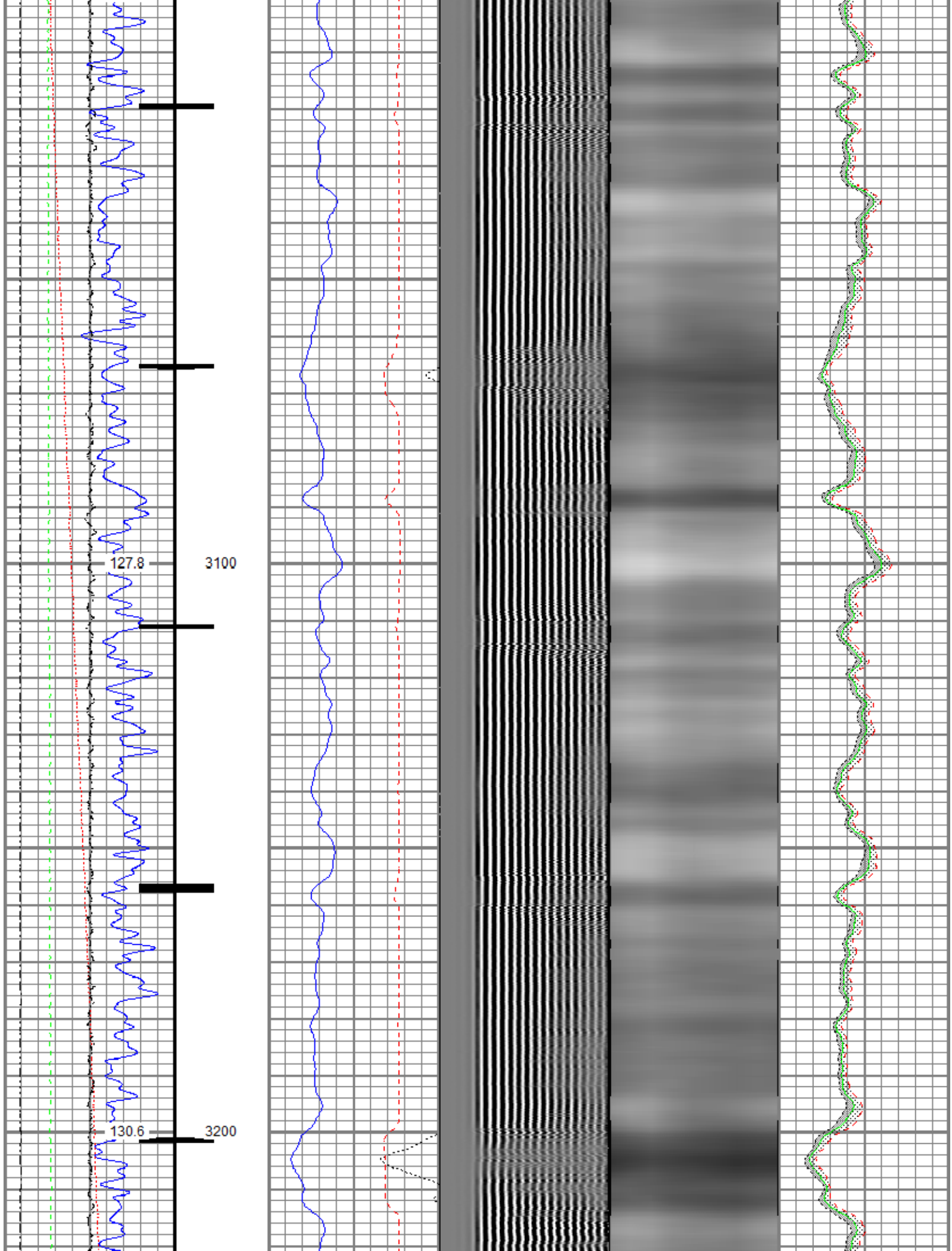

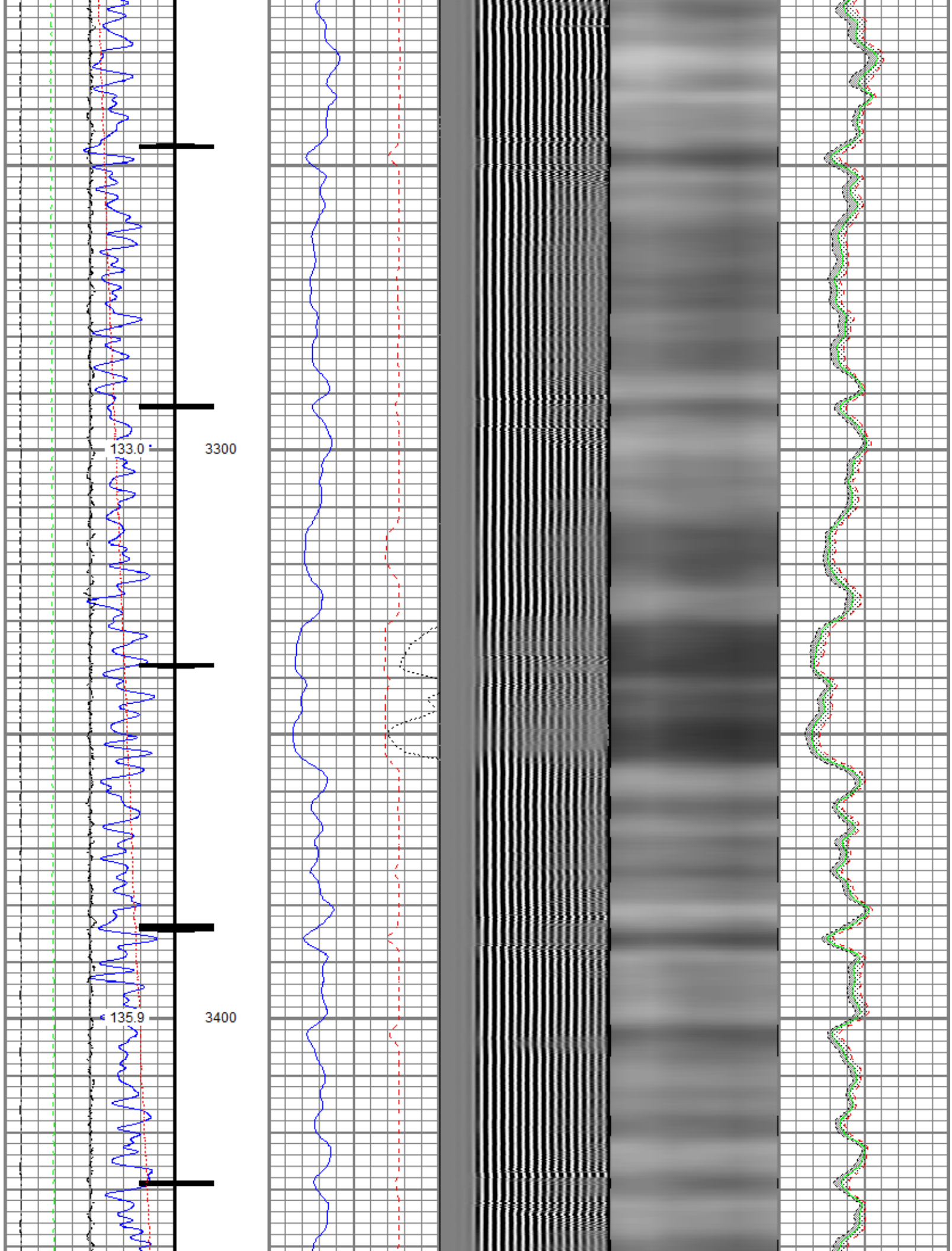

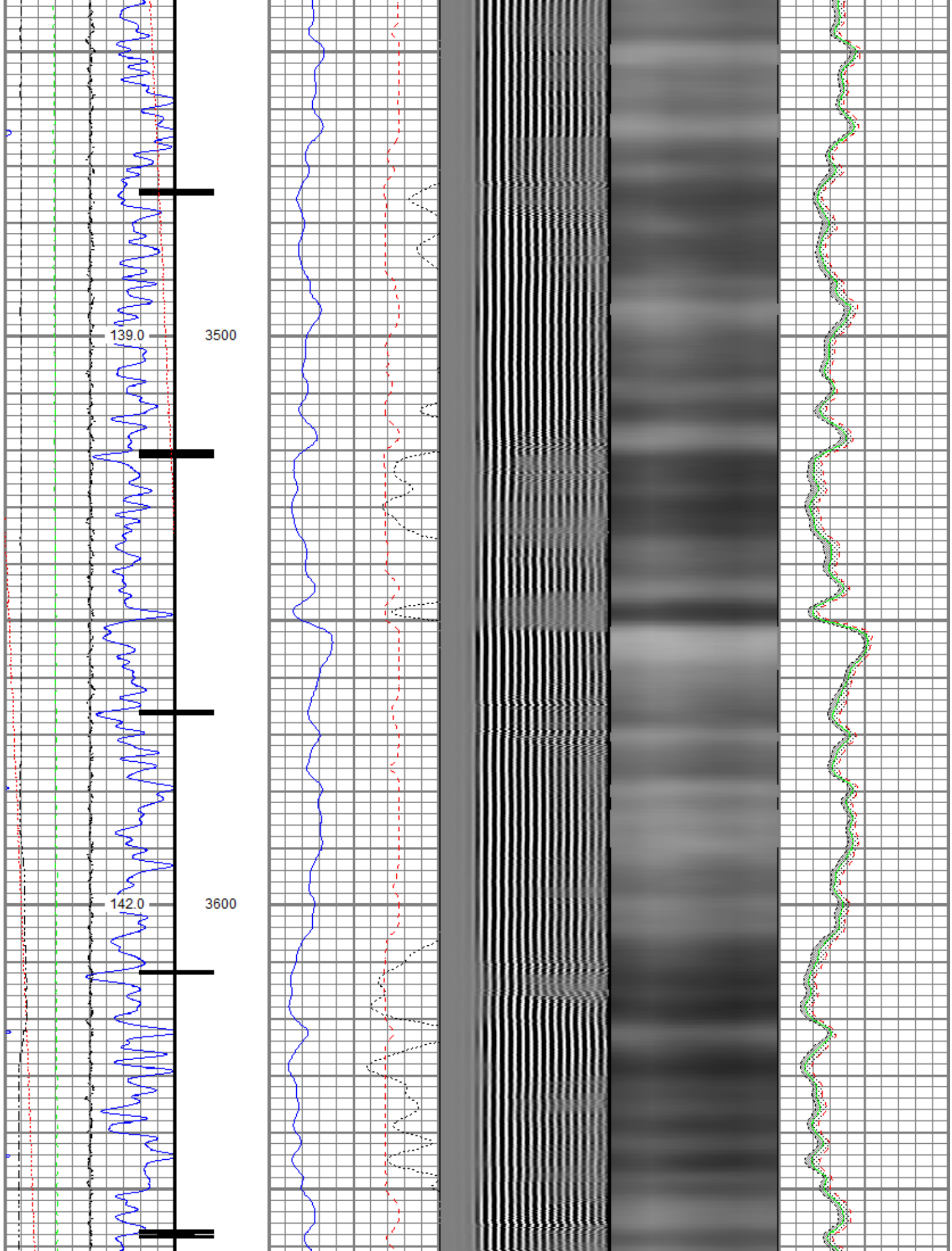

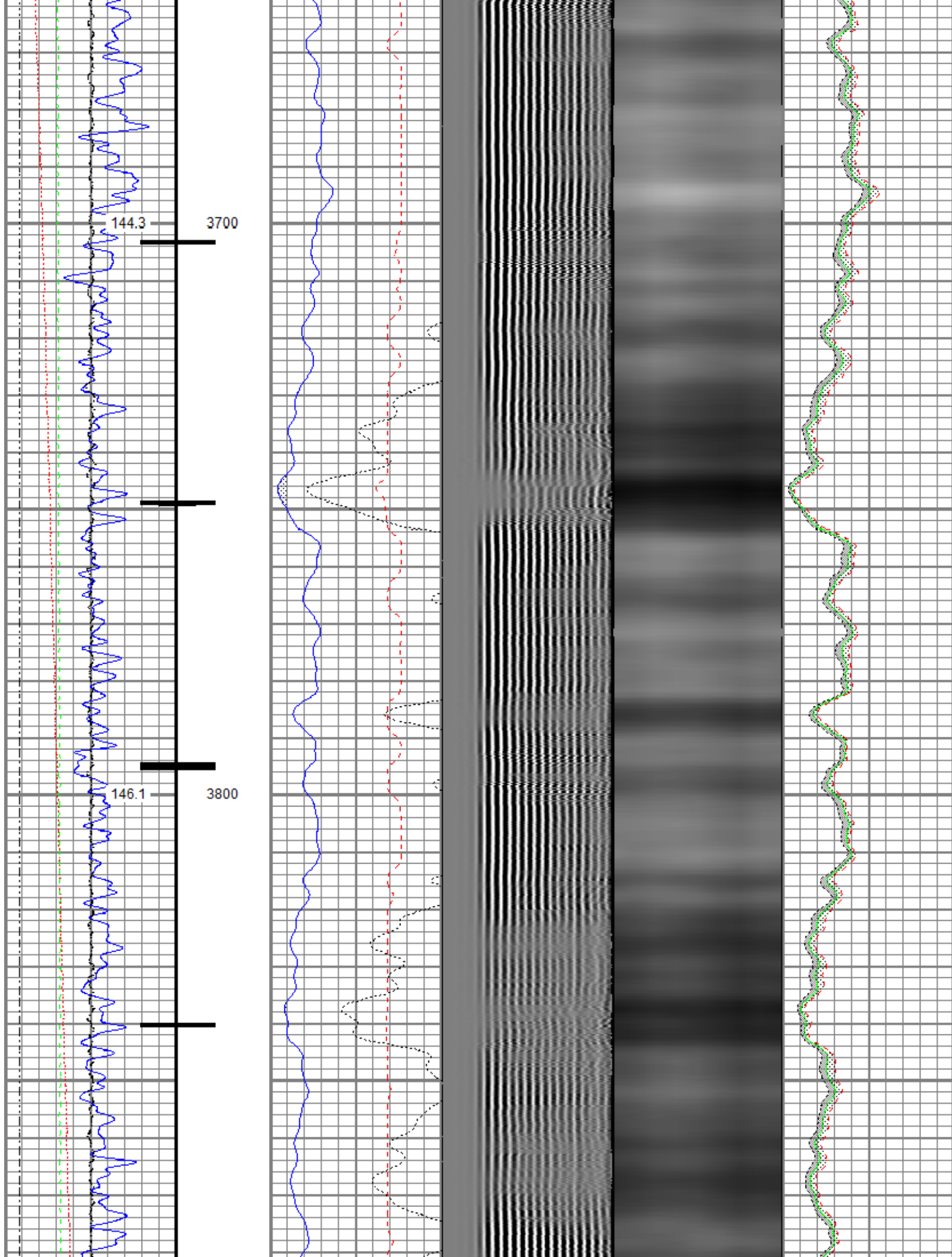

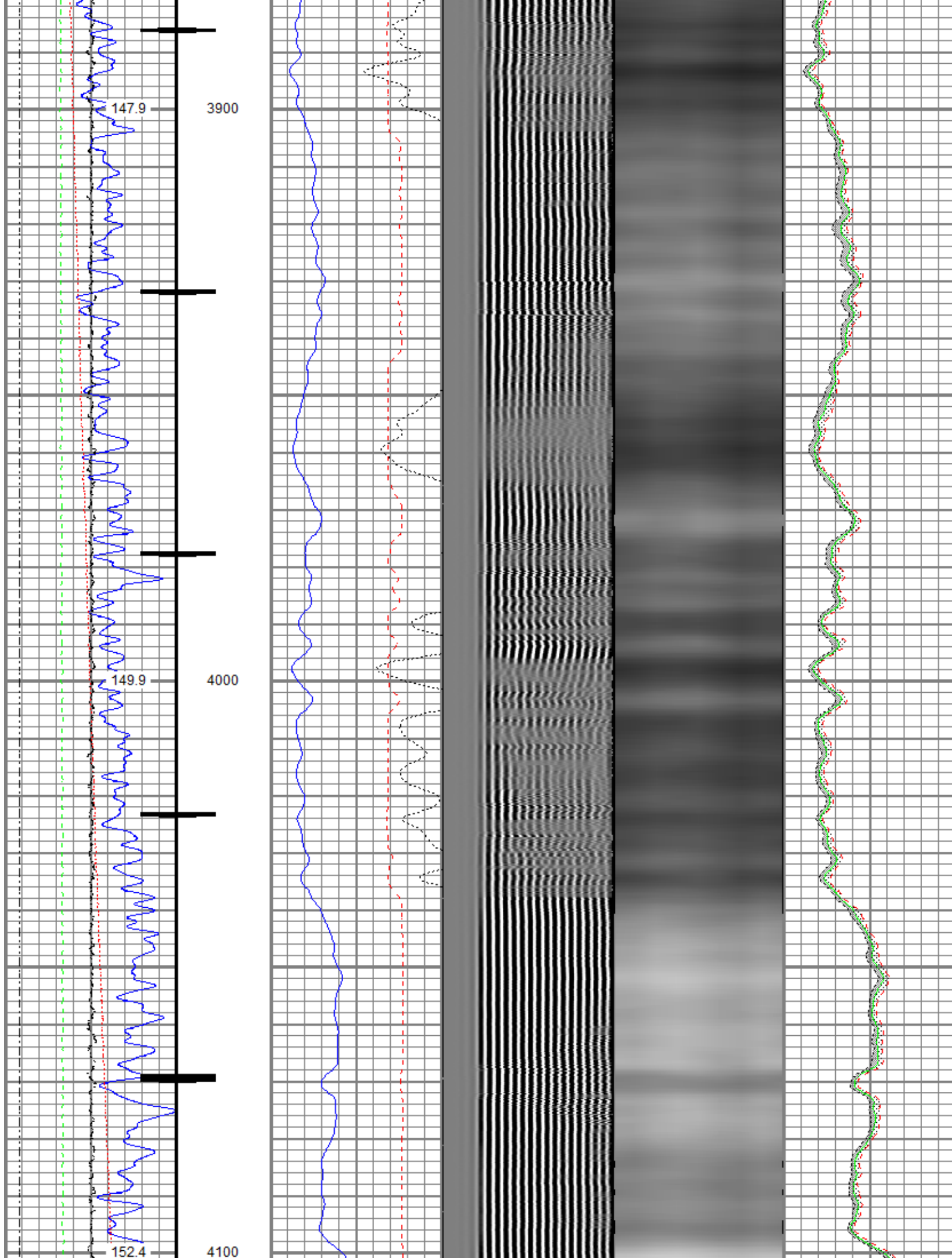

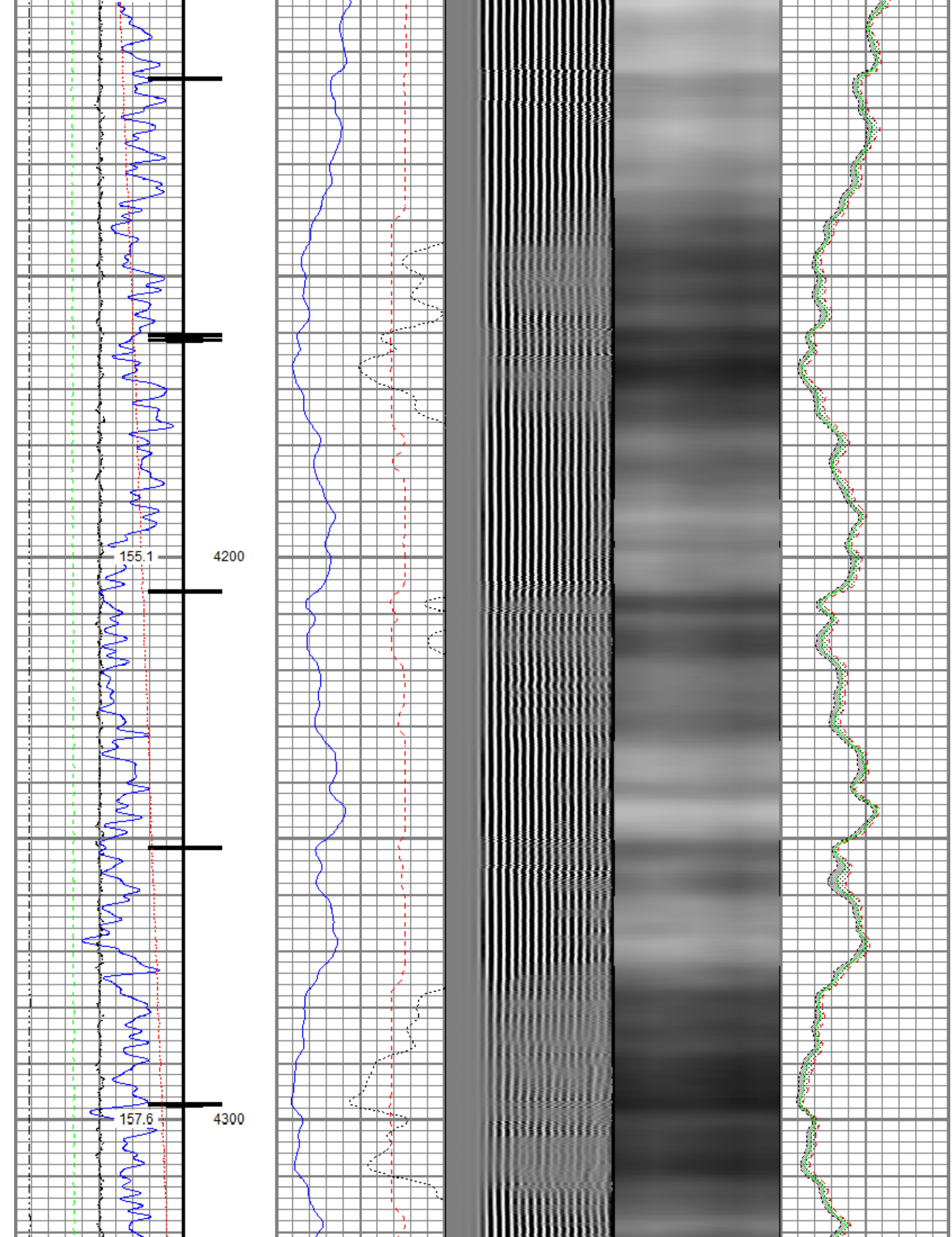

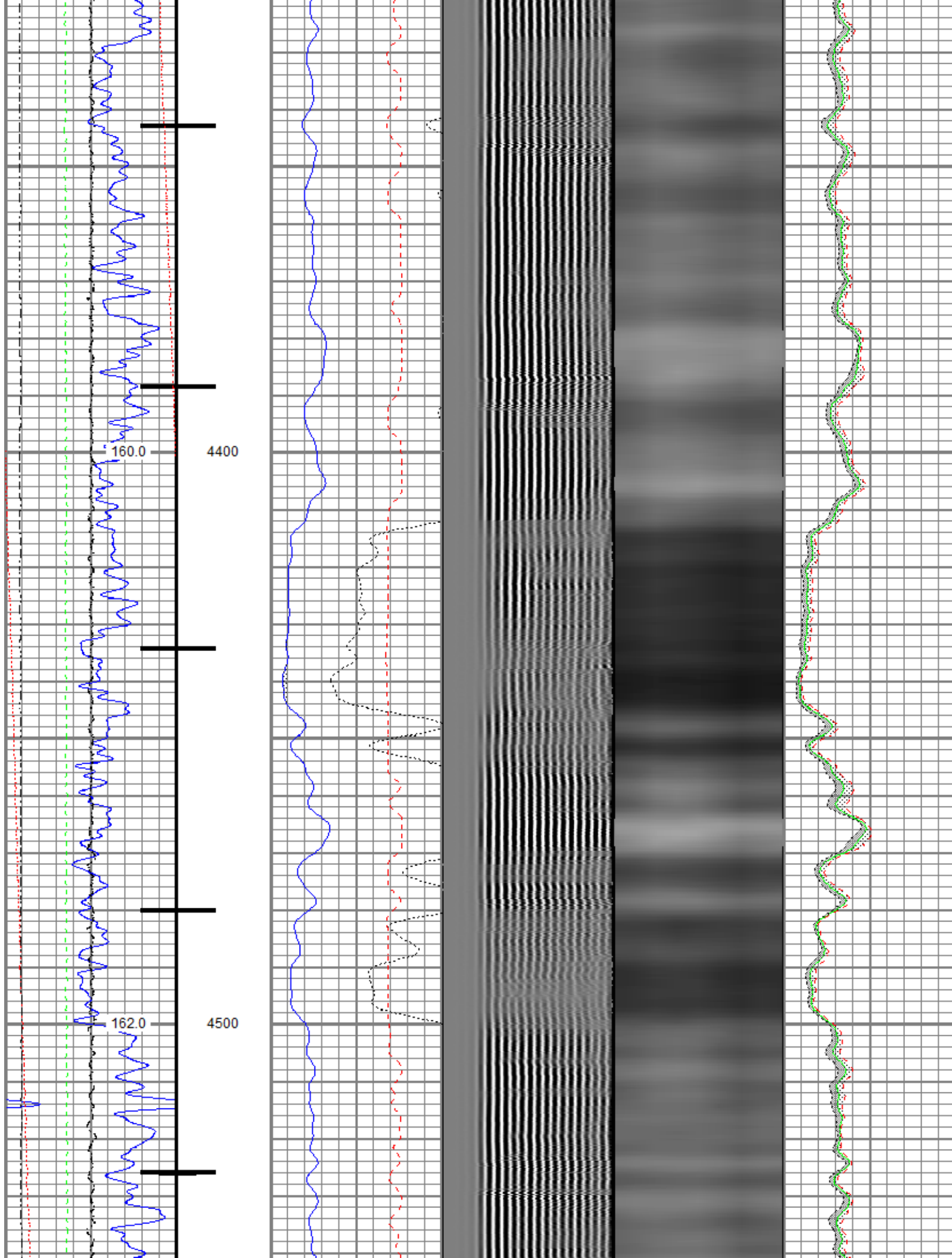

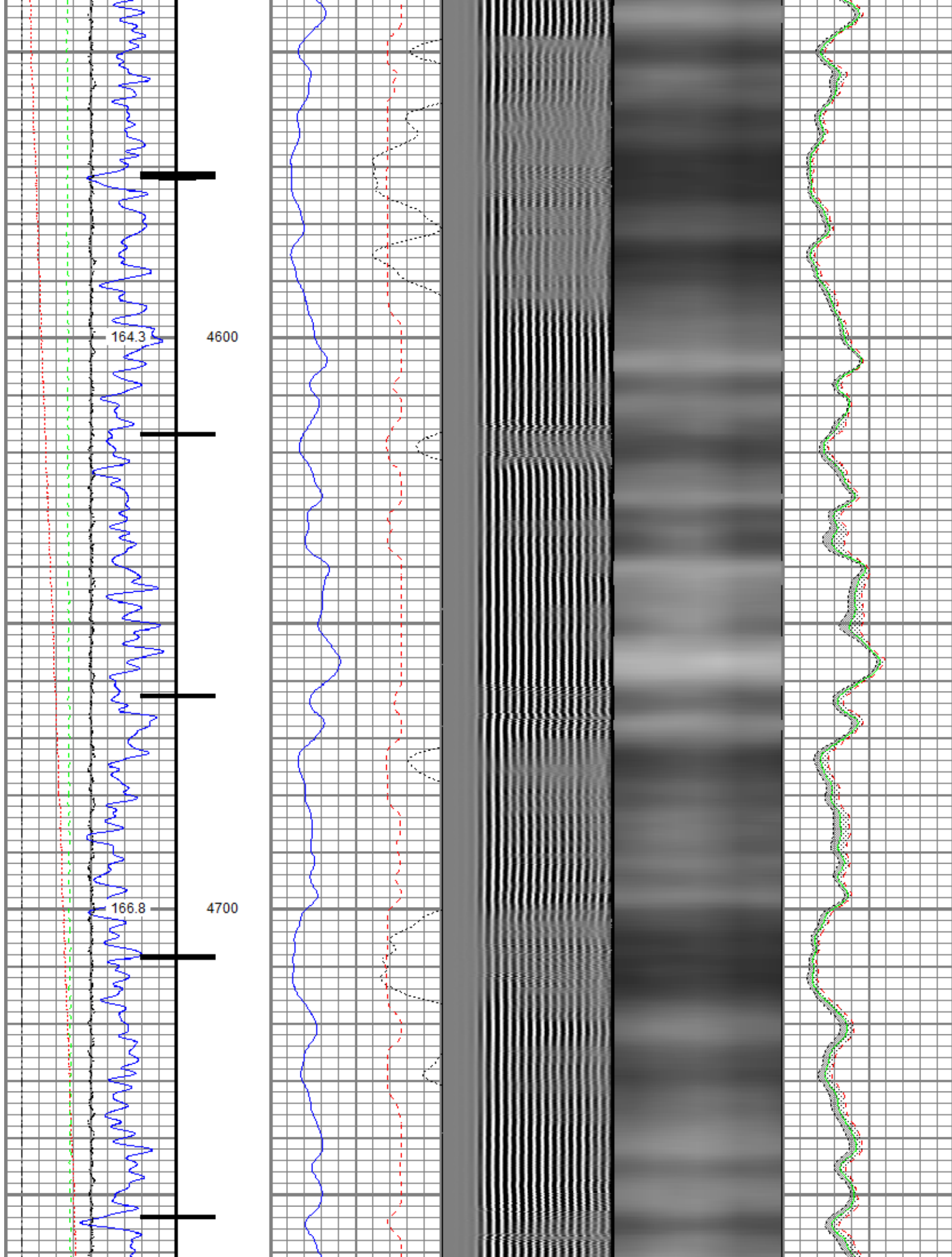

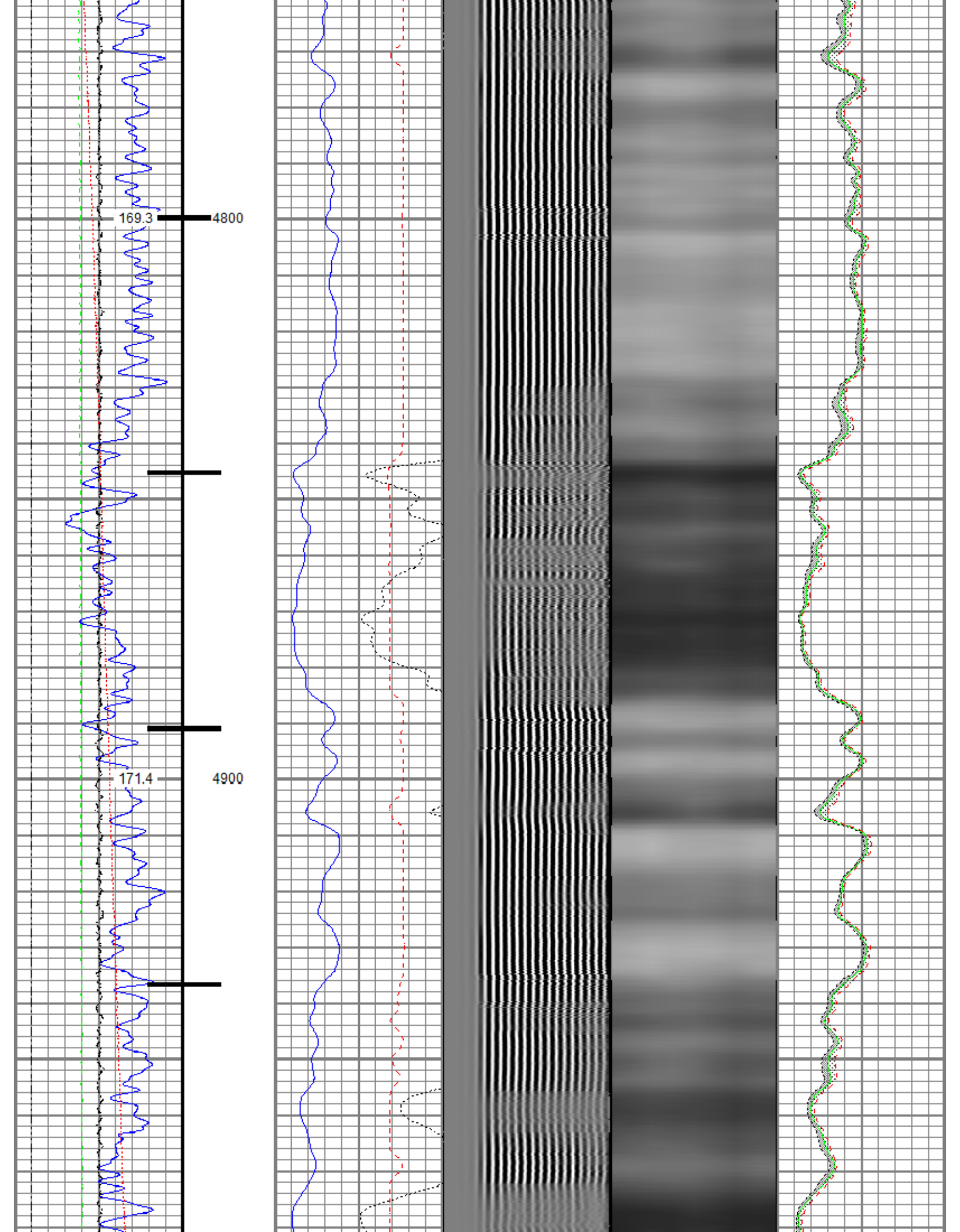

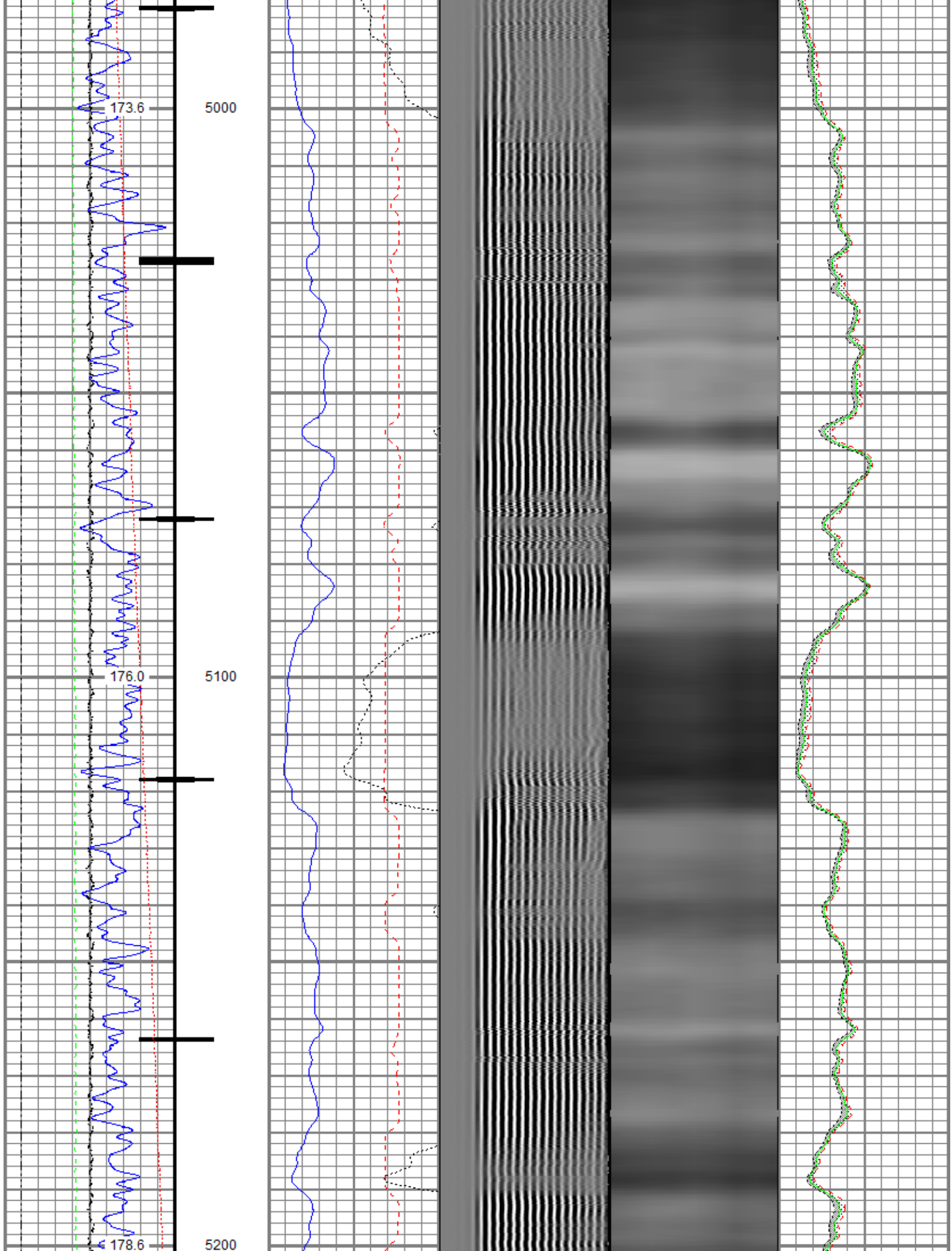

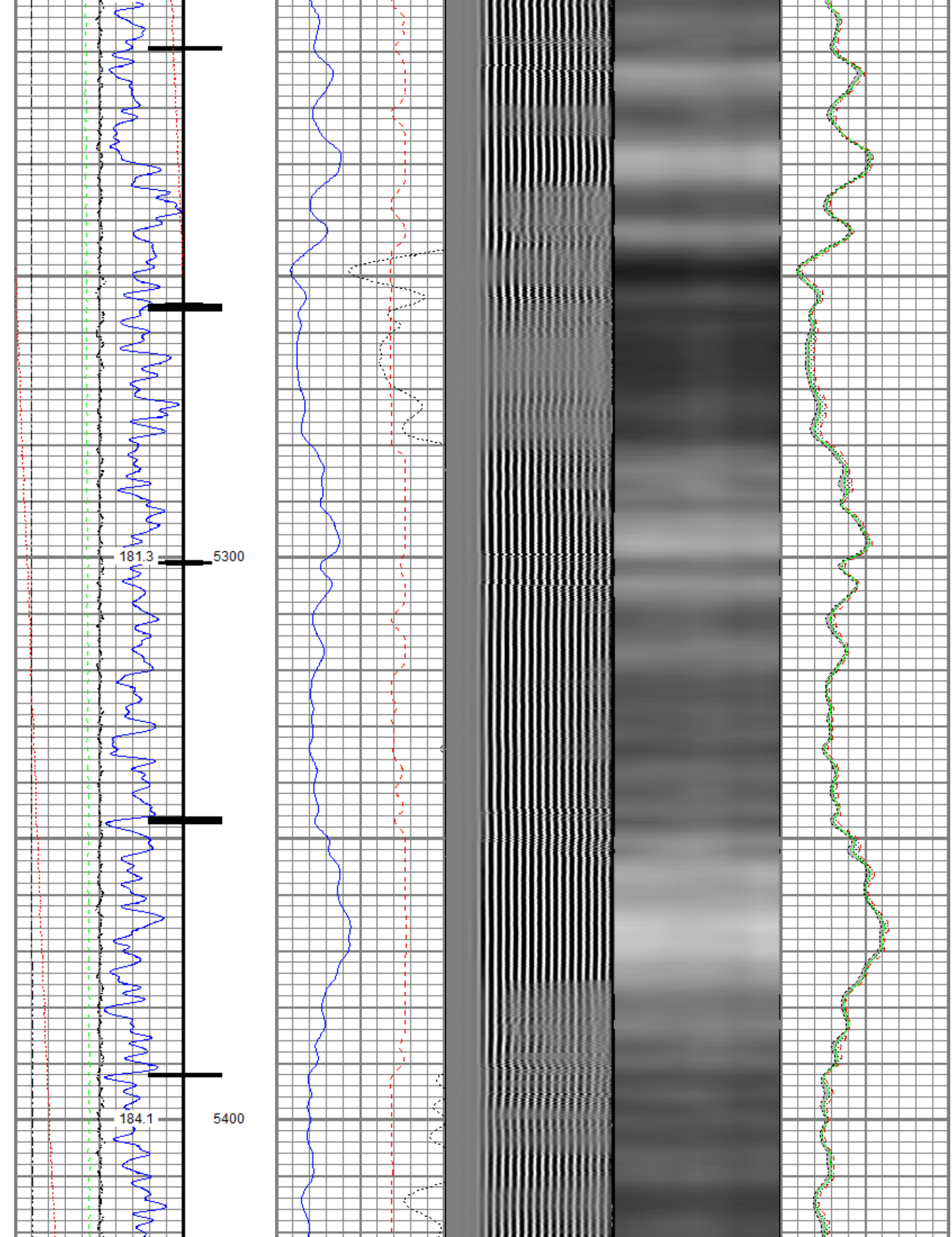

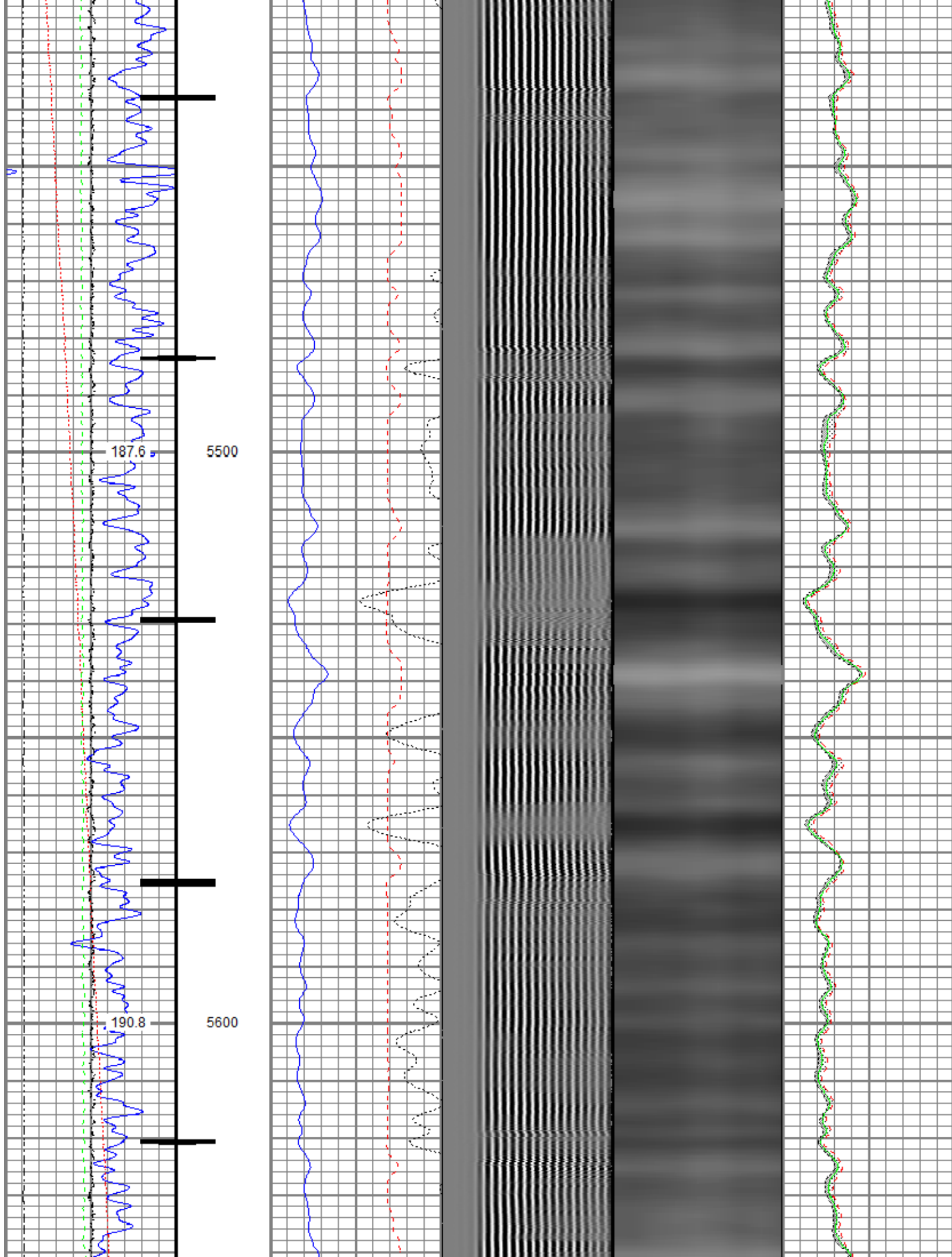

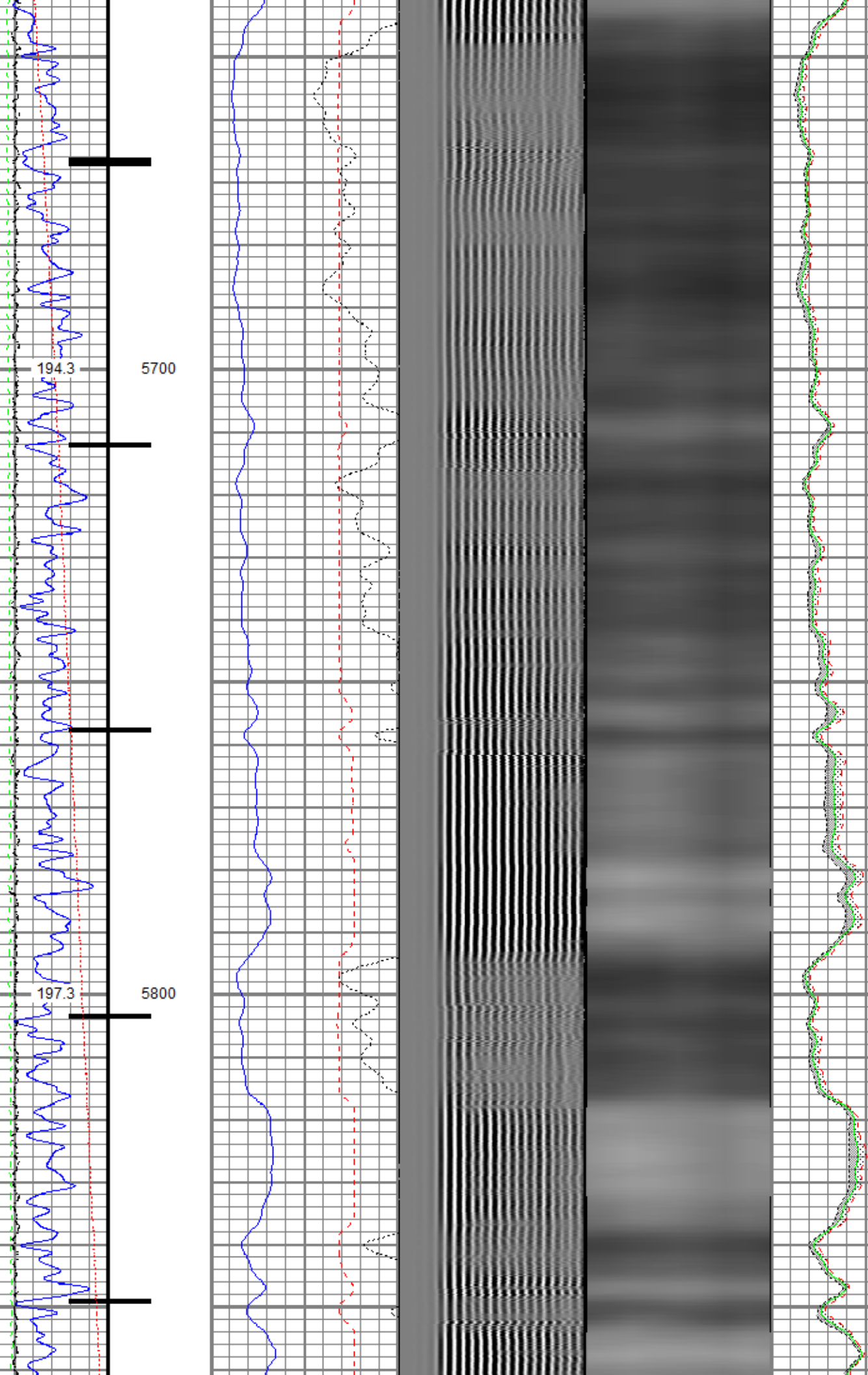

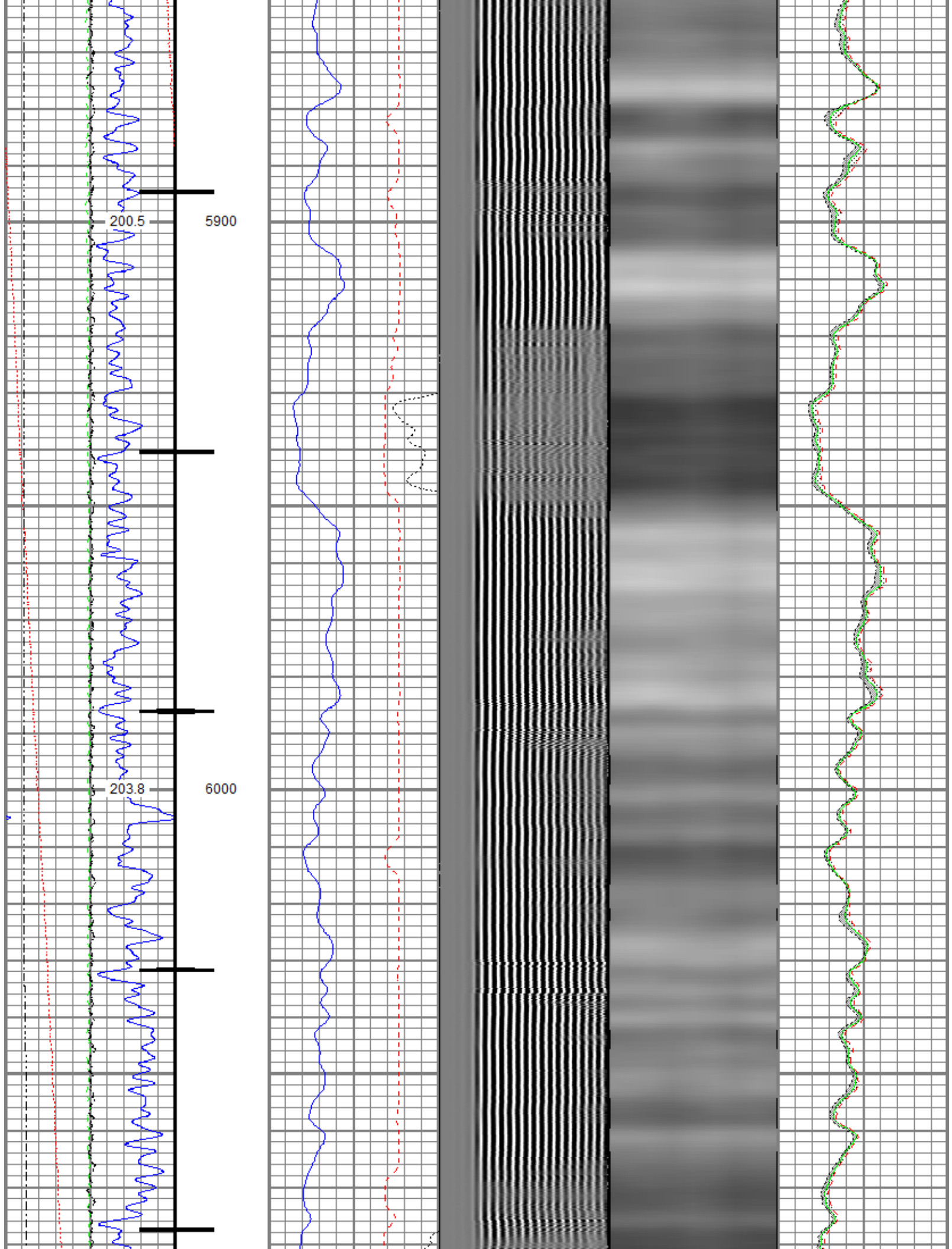

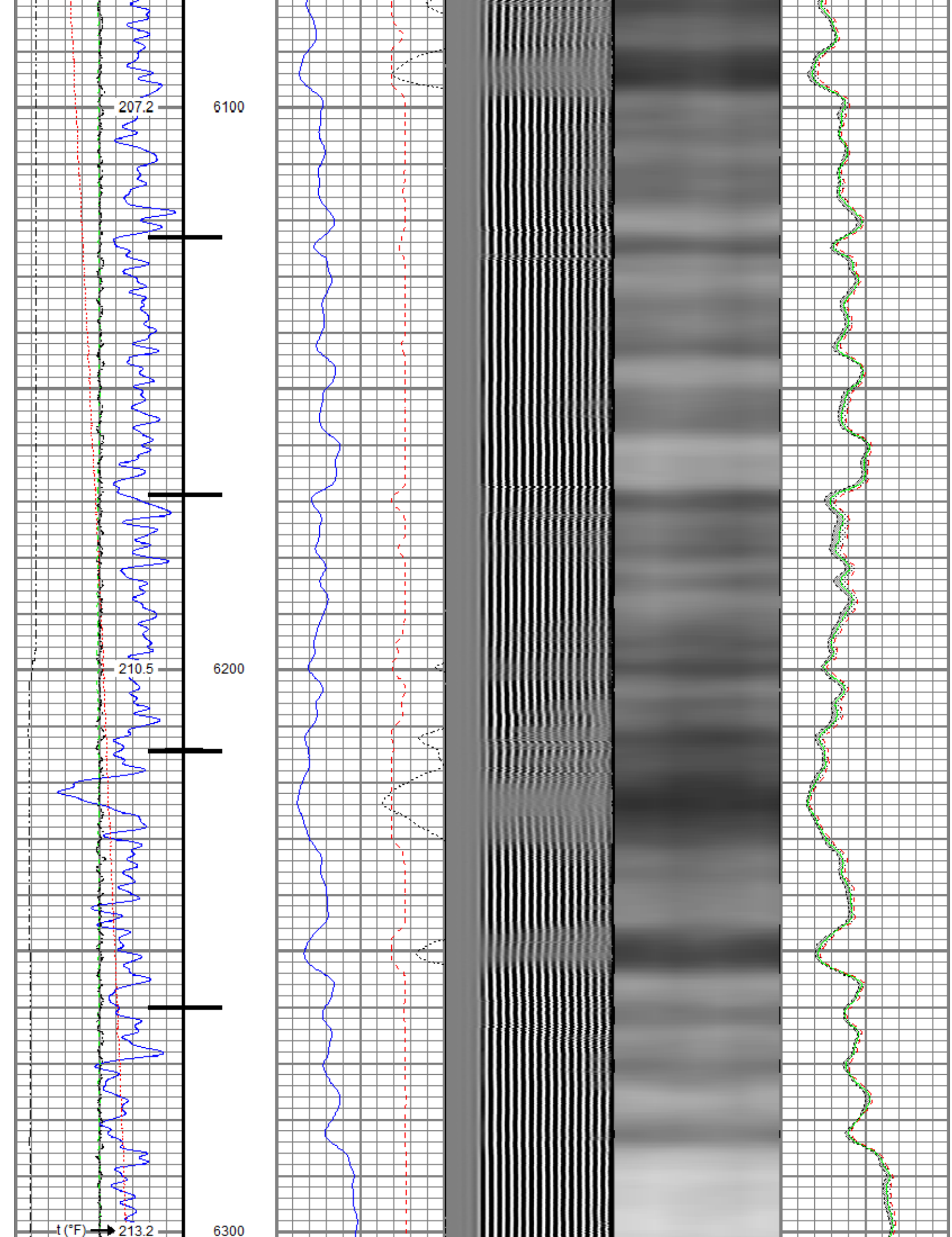

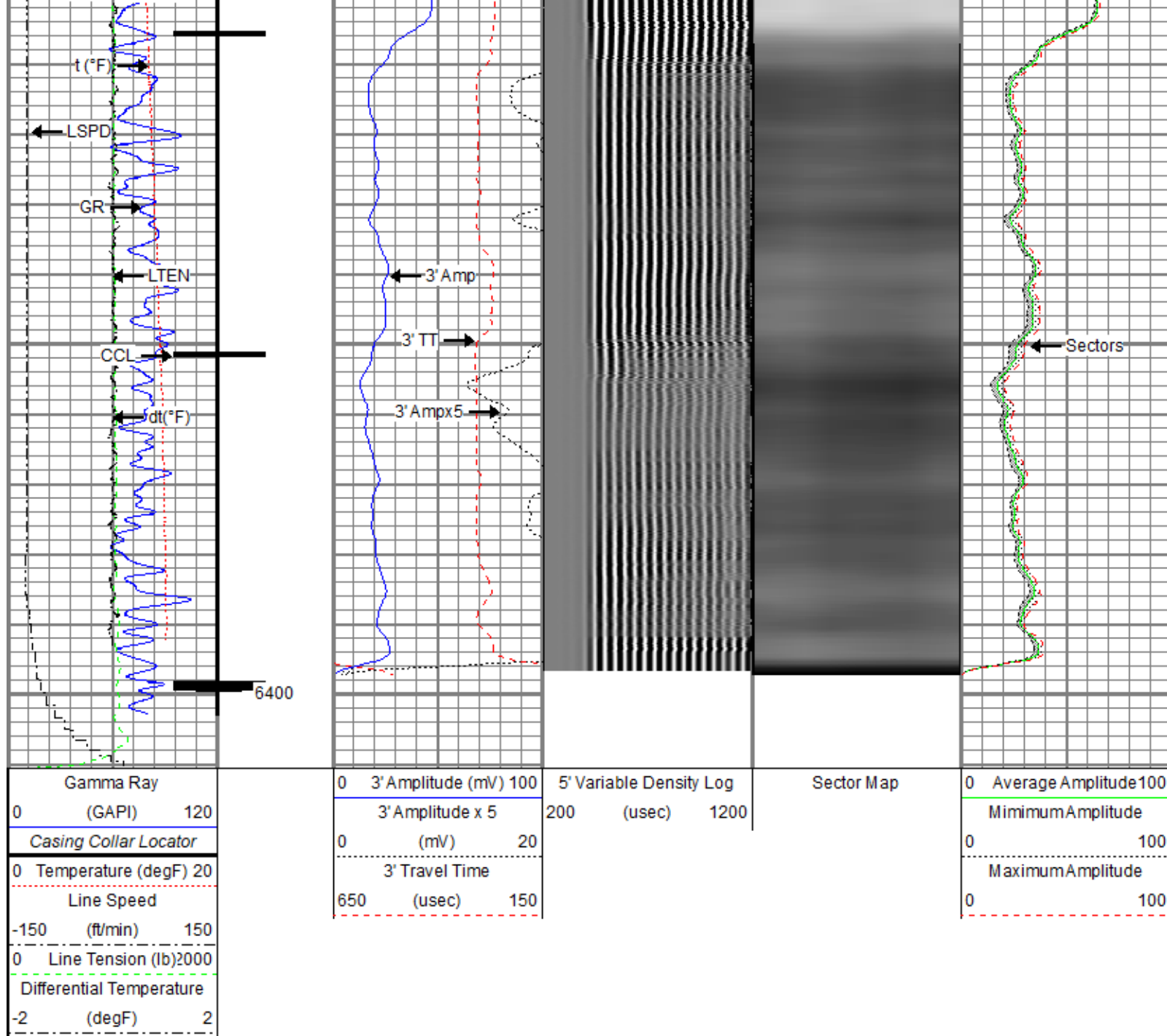



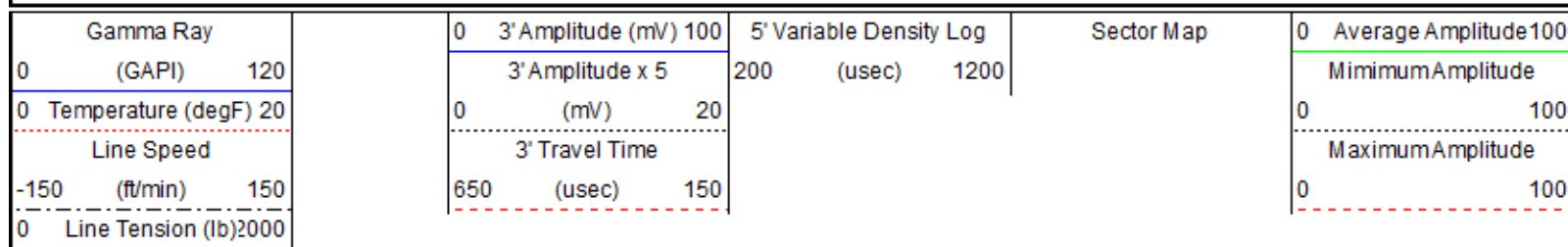

Repeat Pass

Recorded With 2500 PSI Surface Induced Pressure

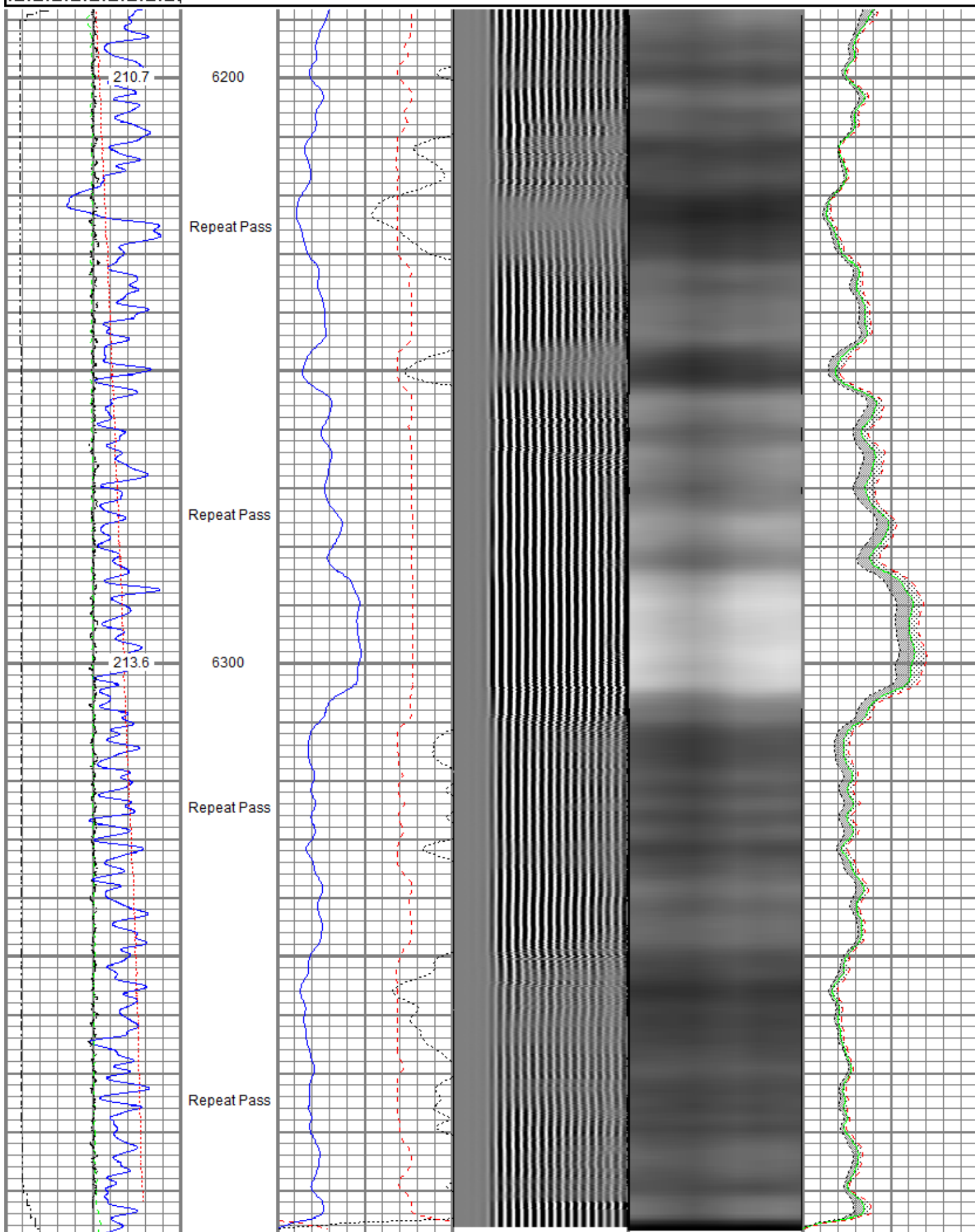
Database File src energy_boomerang 32n-6c-m_rbl_04-20-18\processed_src energy_boomerang 32n-6c-m_rbl_04-20-18.db
 Dataset Pathname well_5/run1/pass1.2
 Presentation Format ros_radrii
 Dataset Creation Fri Apr 20 09:52:06 2018
 Charted by Depth in Feet scaled 1:240



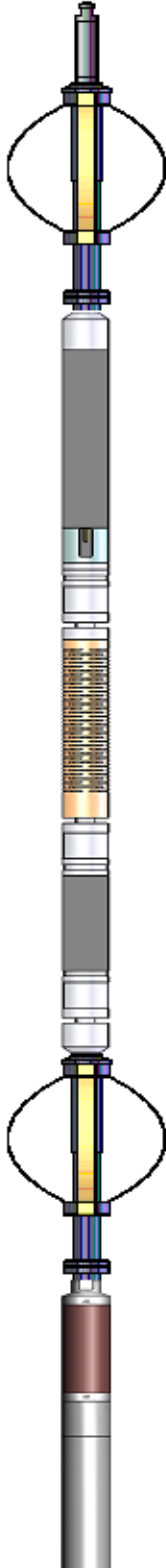
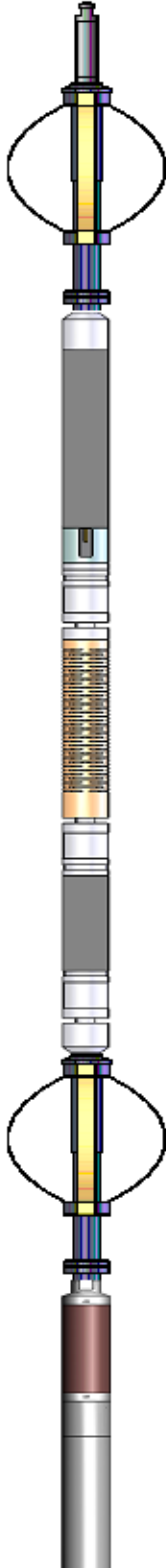
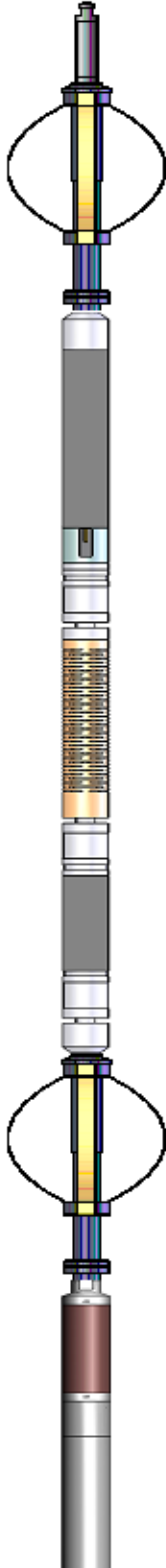

		6400								
Gamma Ray		0	3' Amplitude (mV)	100	5' Variable Density Log	Sector Map		0	Average Amplitude	100
0	(GAPI)	120	3' Amplitude x 5		200	(usec)	1200	Minimum Amplitude		
0	Temperature (degF)	20	0	(mV)	20			0	100	
Line Speed		3' Travel Time				Maximum Amplitude				
-150	(ft/min)	150	650	(usec)	150			0	100	
0	Line Tension (lb)	2000								
Differential Temperature										
-2	(degF)	2								

Sensor	Offset (ft)	Schematic	Description	Length (ft)	O.D. (in)	Weight (lb)
TEMP	17.04		Titan CHD-14375 GO	1.03	1.44	3.60
			Titan 1-7/16" Assembled Electric Cable Head w/ 1" Fishing Neck			
			Probe CENT-2750	2.88	2.75	20.00
			Probe 2-3/4" Electric Inline Bowspring Centralizer			
WVFS8	14.81		Probe Radii-2750 RBT (FW1305-096)	9.39	2.75	105.00
WVFS7	14.81		Probe 2-3/4" Radial Cement Bond Tool with Integral Temperature Sub			
WVFS6	14.81					
WVFS5	14.81					
WVFS4	14.81					
WVFS3	14.81					
WVFS2	14.81					
WVFS1	14.81					
WVFCAL	14.81					
WVF3FT	14.81					
WVF5FT	13.81					
CCL\$2 CCL\$1	6.80		Probe CENT-2750	2.88	2.75	20.00
	6.80		Probe 2-3/4" Electric Inline Bowspring Centralizer			
GR	5.46		Probe GR-CCL-2750 6PB (101001)	4.80	2.75	55.00
			Probe 2-3/4" rev.1 Digital Scintillation Gamma Ray/CCL Combined with 6 Pin Bottom for CNT			

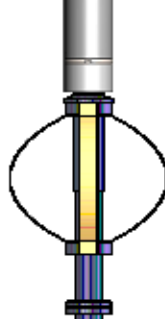

Probe CENT-2750
Probe 2-3/4" Electric Inline Bowspring Centralizer

2.88 2.75 20.00

Dataset: PROCESSED_SRC Energy_Boomerang 32N-6C-M_RBL_04-20-18.db: field/well_5/run1/pass1.5
 Total length: 23.86 ft
 Total weight: 223.60 lb
 O.D.: 2.75 in

Calibration Report

Database File C:\ProgramData\Warrior\Data\SRC Energy_Boomerang 32N-6C-M_RBL_04-20-18\PROCESSED_SRC Energy_Boomerang 32N-6C-M_RBL_04-20-18.db
 Dataset Pathname well_5/run1/pass1.5
 Dataset Creation Fri Apr 20 10:53:00 2018

Gamma Ray Calibration Report

Serial Number: 101001
 Tool Model: 2750 6PB
 Performed: Sun Nov 12 11:25:32 2017

Calibrator Value: 637.0 GAPI

Background Reading: 100.6 cps
 Calibrator Reading: 981.1 cps

Sensitivity: 0.7235 GAPI/cps

Segmented Cement Bond Log Calibration Report

Serial Number: FW1305-096
 Tool Model: 2750 RBT

Calibration Casing Diameter: 5.500 in
 Calibration Depth: -100.681 ft

Master Calibration, performed (Derived):

	Raw (v)		Calibrated (mv)		Results	
	Zero	Cal	Zero	Cal	Gain	Offset
3'	0.003	0.389	0.800	71.921	184.113	0.245
CAL	0.440	0.503				
5'	0.002	0.366	0.800	71.921	195.377	0.464
SUM						
S1	0.002	0.372	0.000	100.000	270.327	-0.471
S2	0.003	0.371	0.000	100.000	272.068	-0.807
S3	0.003	0.381	0.000	100.000	264.397	-0.837
S4	0.003	0.392	0.000	100.000	257.445	-0.808
S5	0.003	0.411	0.000	100.000	245.405	-0.770
S6	0.003	0.417	0.000	100.000	241.492	-0.752
S7	0.003	0.399	0.000	100.000	252.252	-0.729
S8	0.003	0.394	0.000	100.000	255.837	-0.714

Internal Reference Calibration, performed (Not Performed):

	Raw (v)		Calibrated (v)		Results	
	Zero	Cal	Zero	Cal	Gain	Offset
CAL	0.000	0.000	0.440	0.503	1.000	0.000

Air Zero Calibration, performed Fri Apr 20 09:20:04 2018:

	Raw (v)	Calibrated (v)	Results
	Zero	Zero	Offset
3'	0.000	0.000	0.000
5'	0.000	0.000	0.000
SUM			
S1	0.000	0.000	0.000
S2	0.000	0.000	0.000
S3	0.000	0.000	0.000
S4	0.000	0.000	0.000
S5	0.000	0.000	0.000
S6	0.000	0.000	0.000
S7	0.000	0.000	0.000
S8	0.000	0.000	0.000

Temperature Calibration Report

Serial Number: FW1305-096
Tool Model: 2750 RBT
Performed: Sun Nov 12 13:42:10 2017

	Reference	Reading
Low Reference:	100.00 degF	109.43 degF
High Reference:	350.00 degF	405.87 degF
Gain:	0.84	
Offset:	7.72	
Delta Spacing	1	



Company	SRC Energy Inc
Well	Boomerang 32N-6C-M
Field	Wattenberg
County	Weld
State	Colorado