

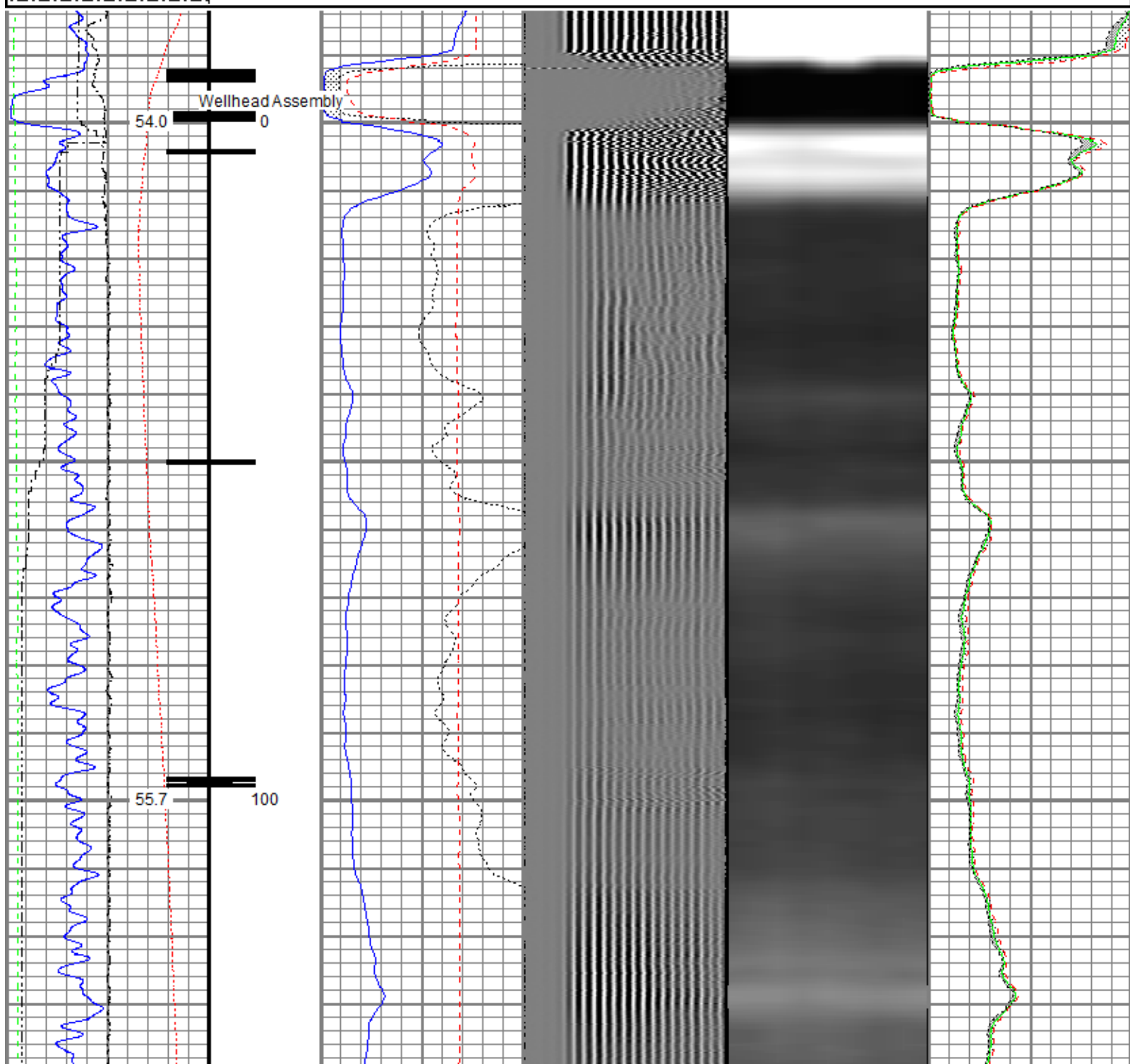

<<< Fold Here >>>
All interpretations are opinions based on inferences from electrical or other measurements and we cannot and do not guarantee the accuracy or correctness of any interpretation, and we shall not, except in the case of gross or willful negligence on our part, be liable or responsible for any loss, costs, damages, or expenses incurred or sustained by anyone resulting from any interpretation made by any of our officers, agents or employees. These interpretations are also subject to our general terms and conditions set out in our current Price Schedule.
Comments
Log ran as per customer request Log measured from Ground Level at 0 FT Adjusted -3 FT to correlate with Ground Level Marker Joint logged from 6418.5 FT to 6438 FT Log ran from approximately 50 FT above RBP Gauge Ring/Junk Basket ran to 6765 FT with no debris Log ran with 2500 PSI Surface Induced Pressure Logging tools were clean and free of debris upon completion of operations  Thank you for choosing Reliance Oilfield Services, LLC!!

Database File src\boomerang 33c-6-m\processed\_src energy\_boomerang 33c-6-m\_rbl\_04-22-18.db  
 Dataset Pathname well9/rbl/pass4.1  
 Presentation Format ros\_radrii  
 Dataset Creation Sun Apr 22 11:32:04 2018  
 Charted by Depth in Feet scaled 1:240

Gamma Ray	0	3' Amplitude (mV) 100	5' Variable Density Log	Sector Map	0	Average Amplitude 100
(GAPI) 120		3' Amplitude x 5	200 (usec) 1200			Minimum Amplitude
Casing Collar Locator	0	(mV) 20			0	100
Temperature (degF) 20		3' Travel Time				Maximum Amplitude
Line Speed	650	(usec) 150			0	100
(ft/min) 150						
Line Tension (lb) 2000						
Differential Temperature						
(degF) 2						



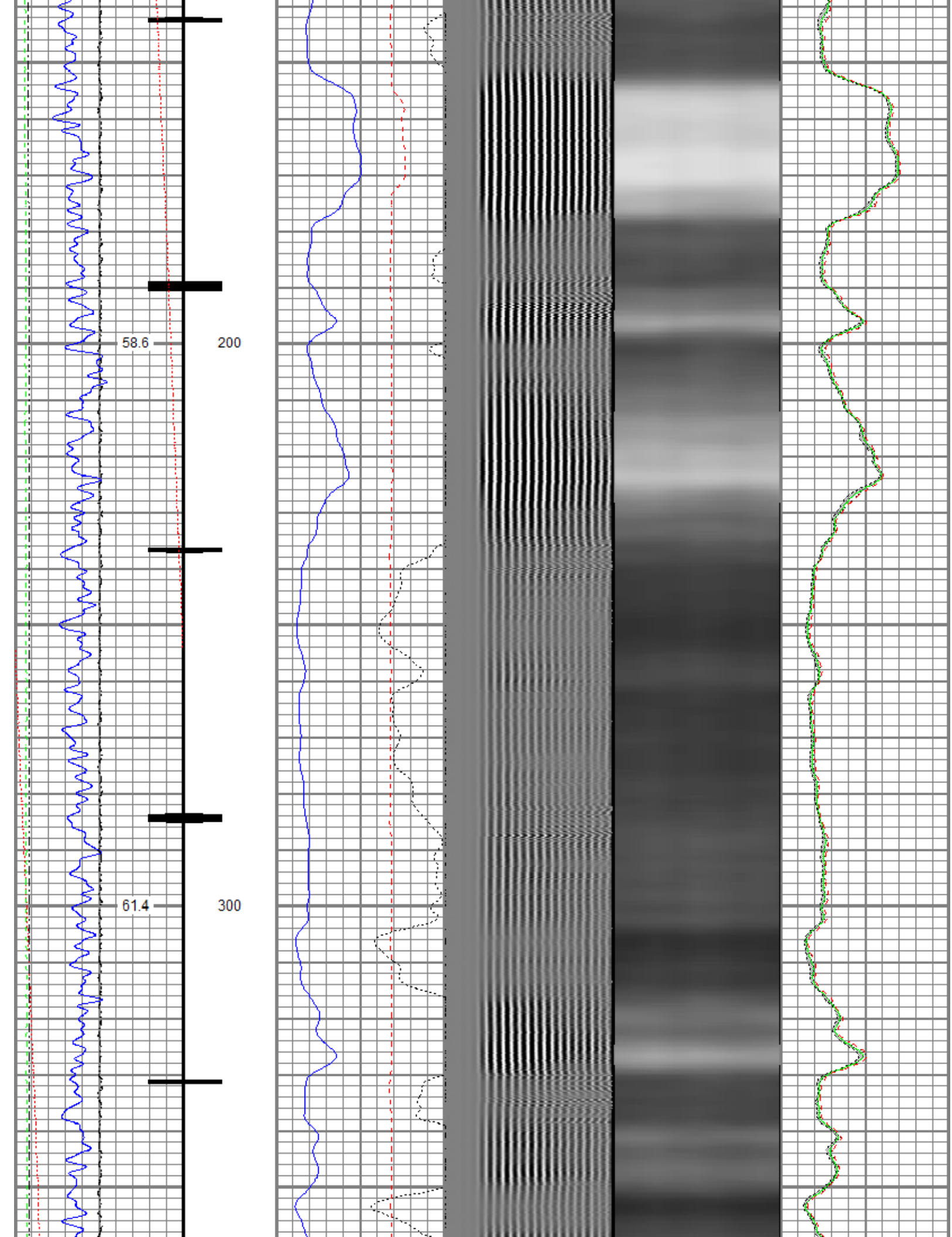

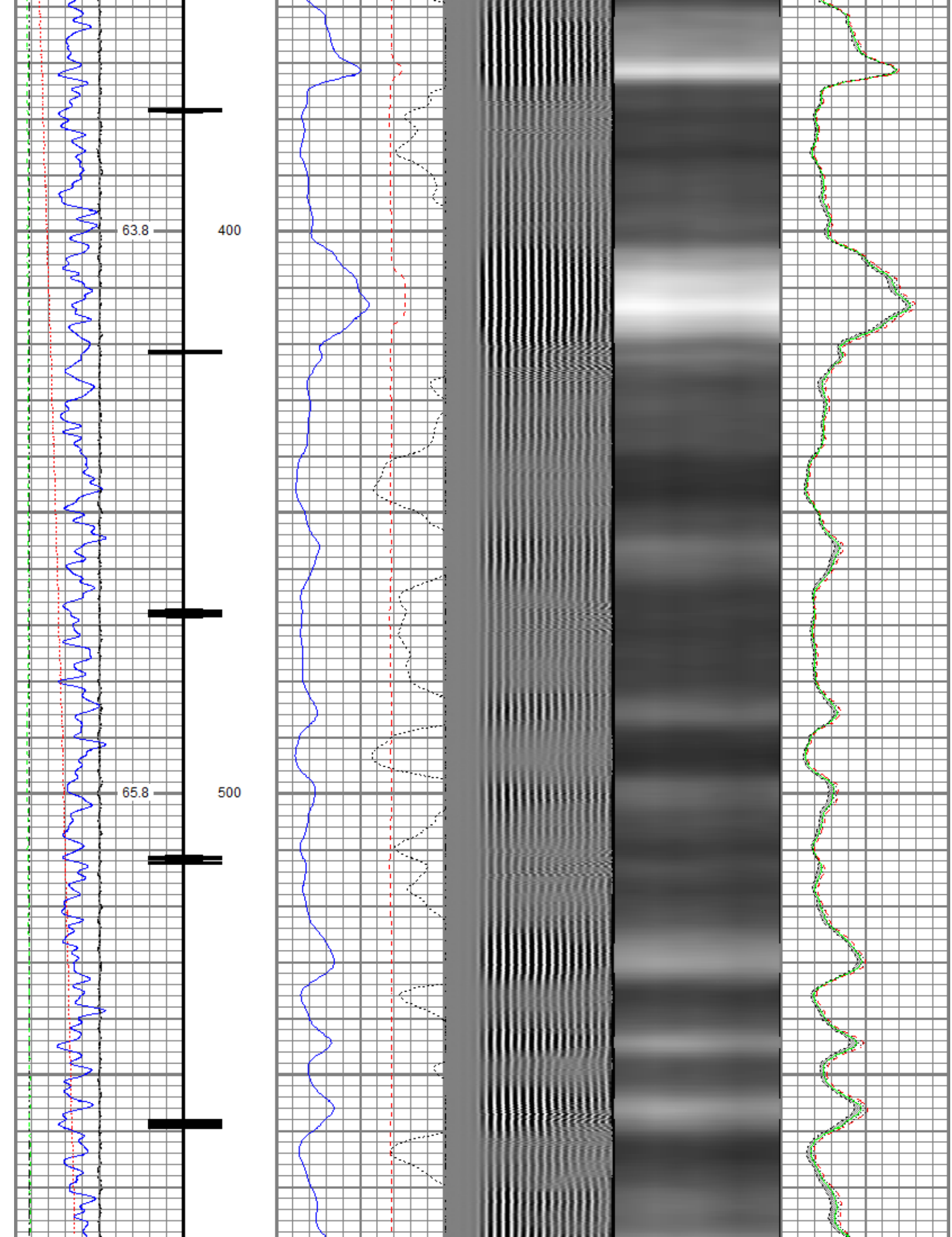

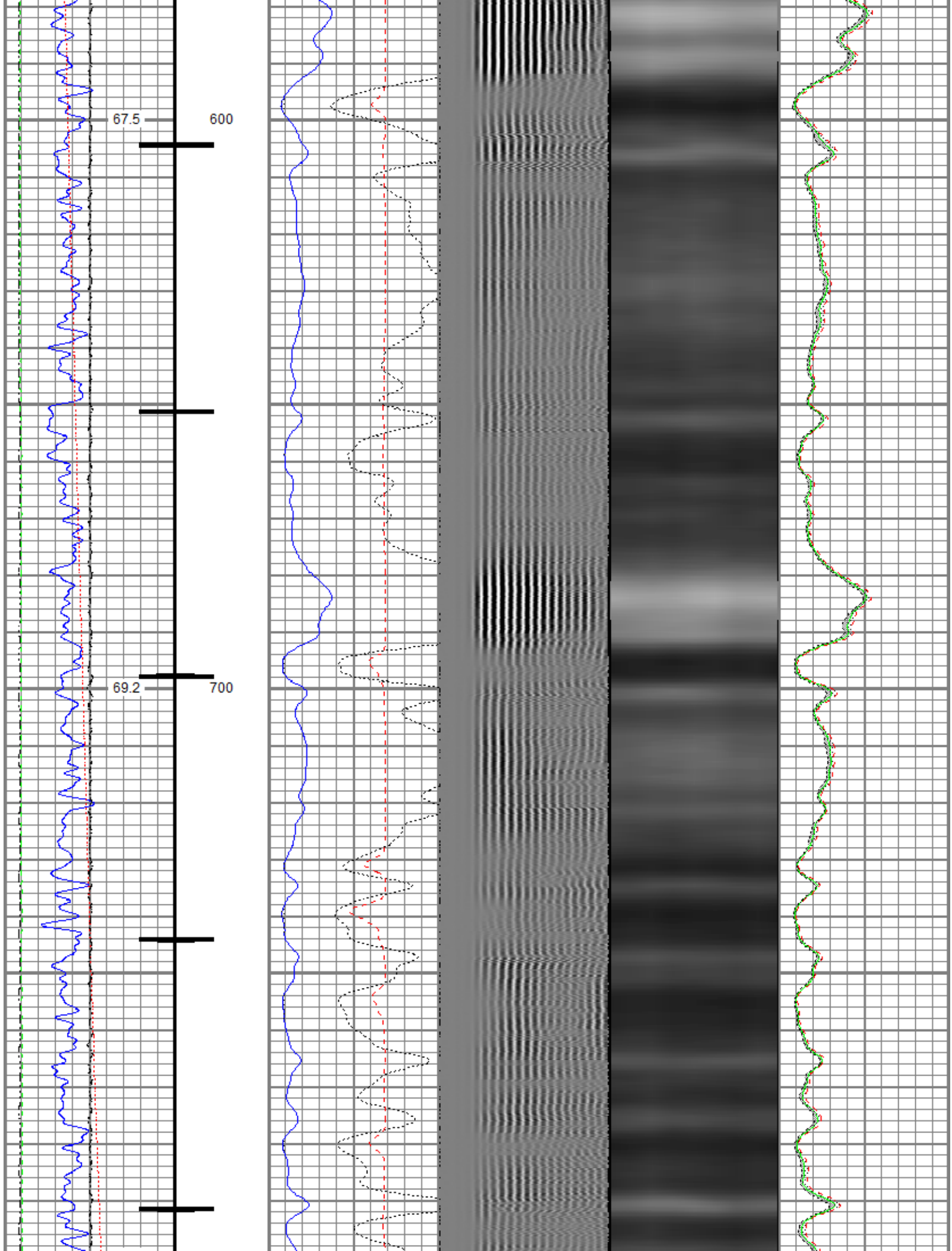

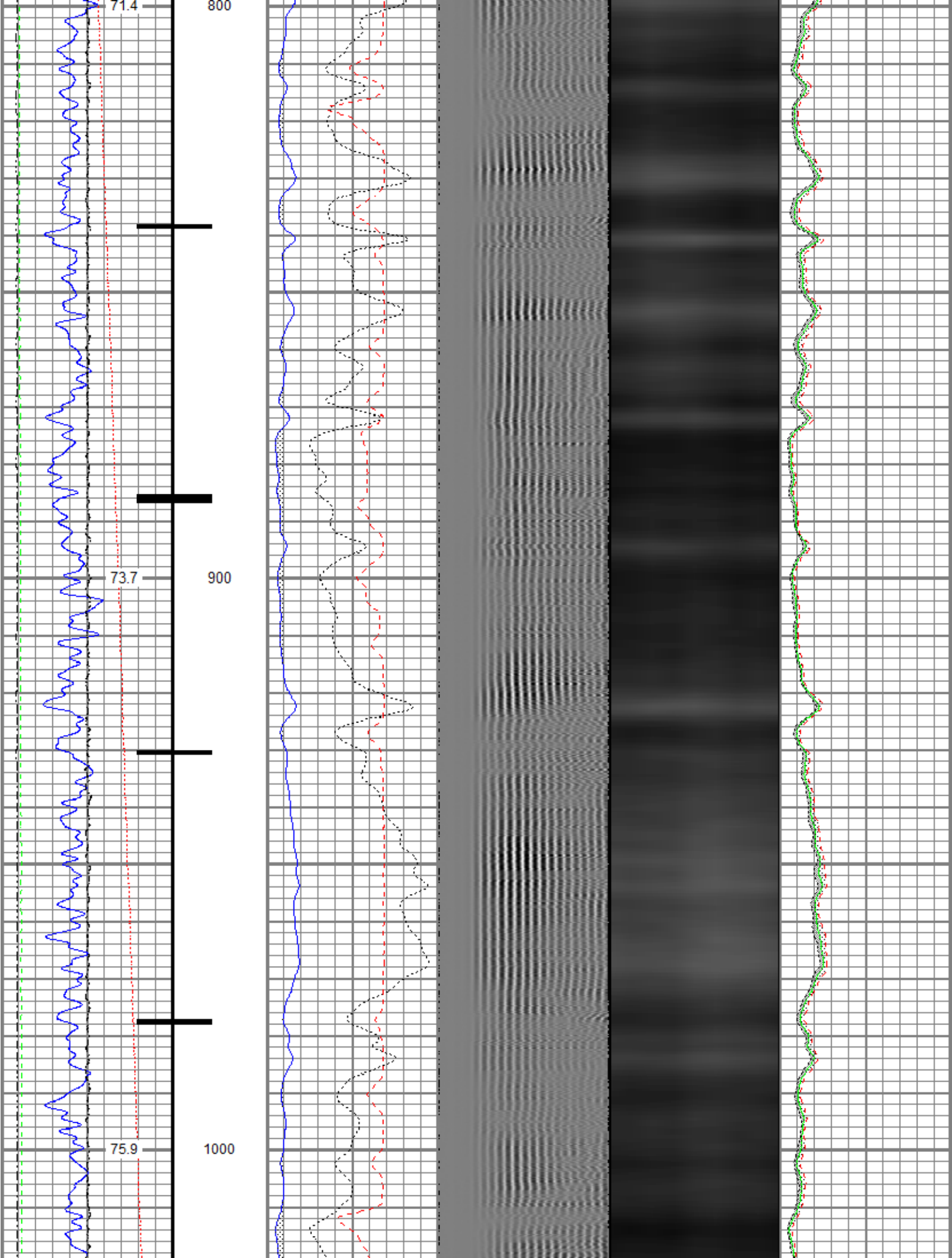

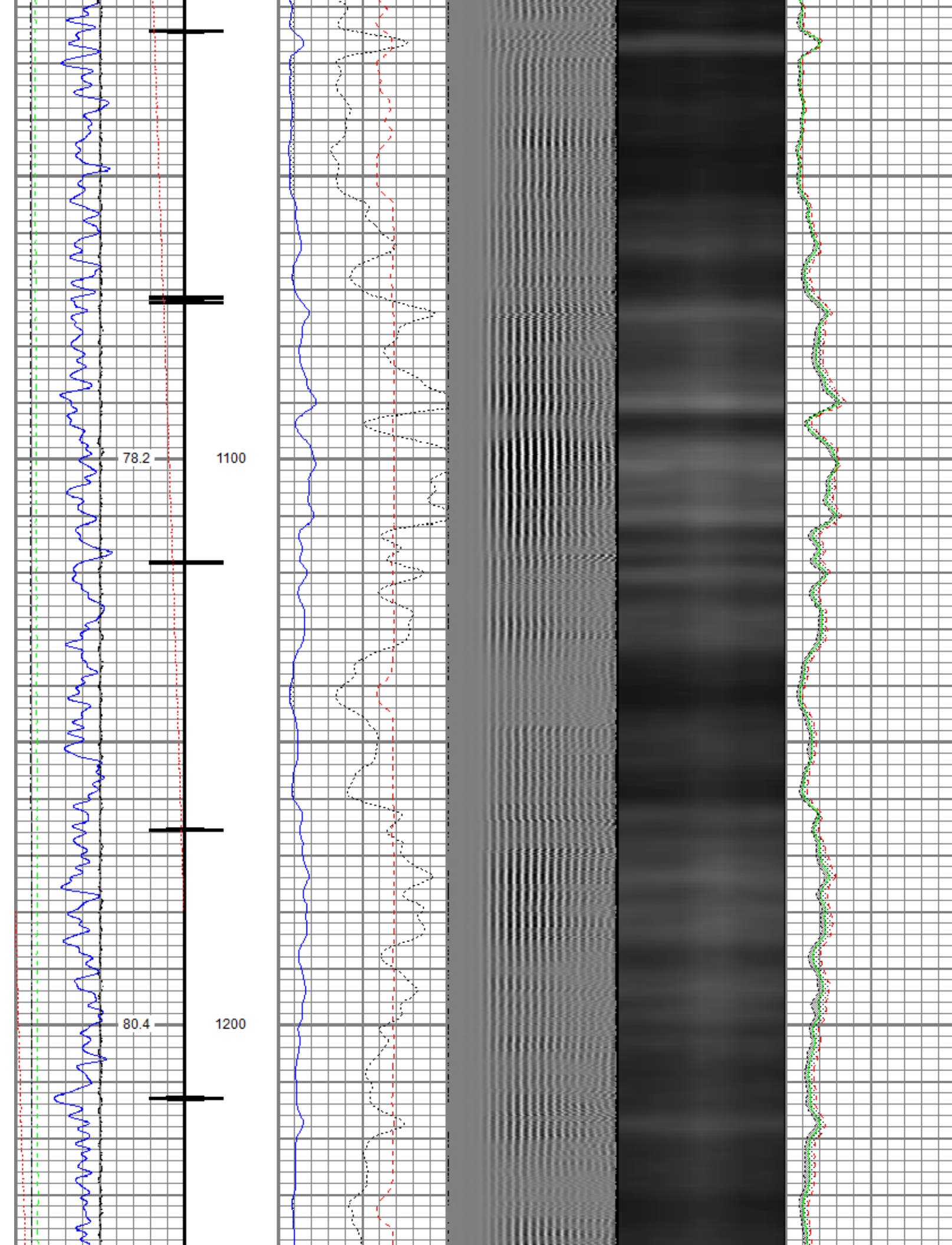

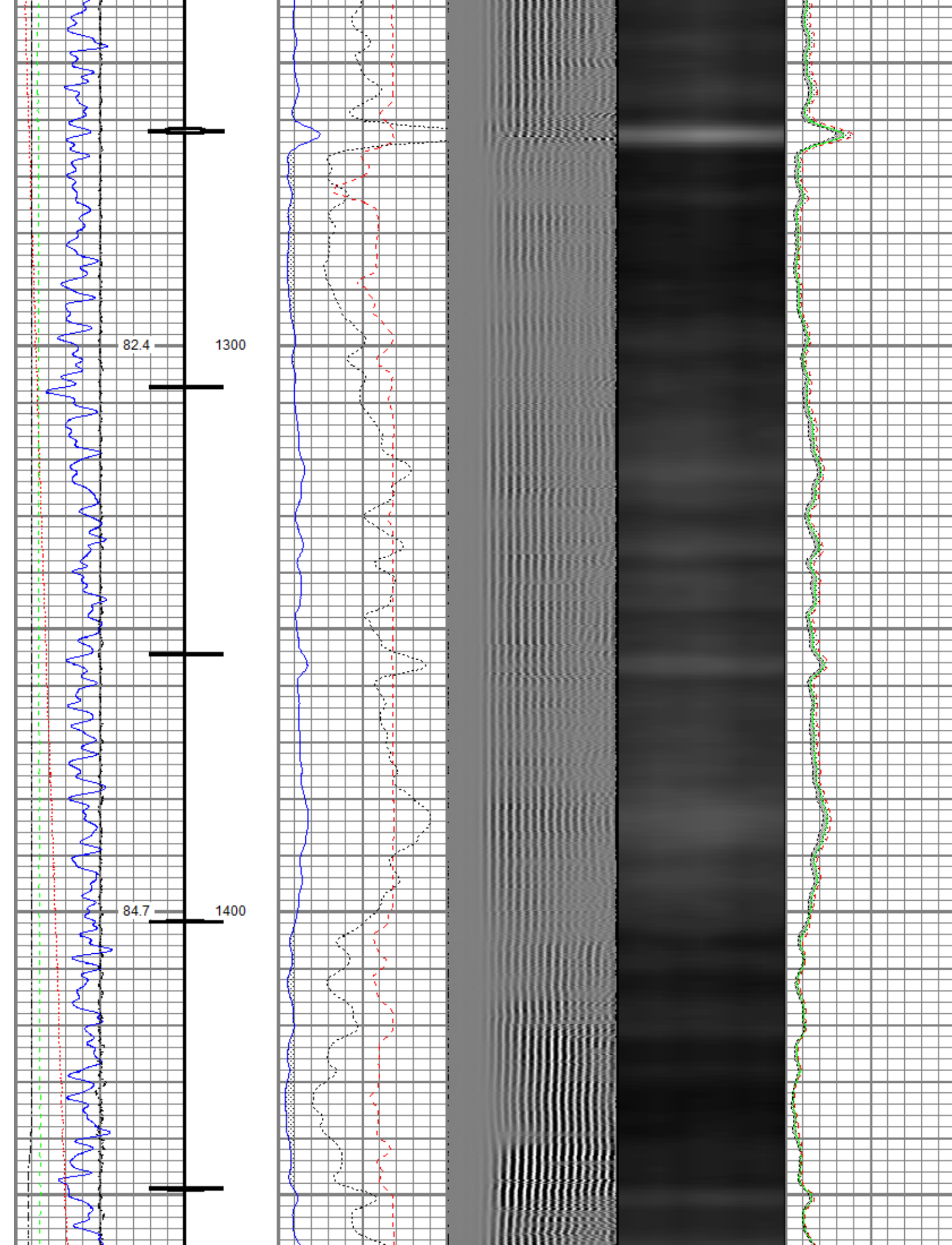

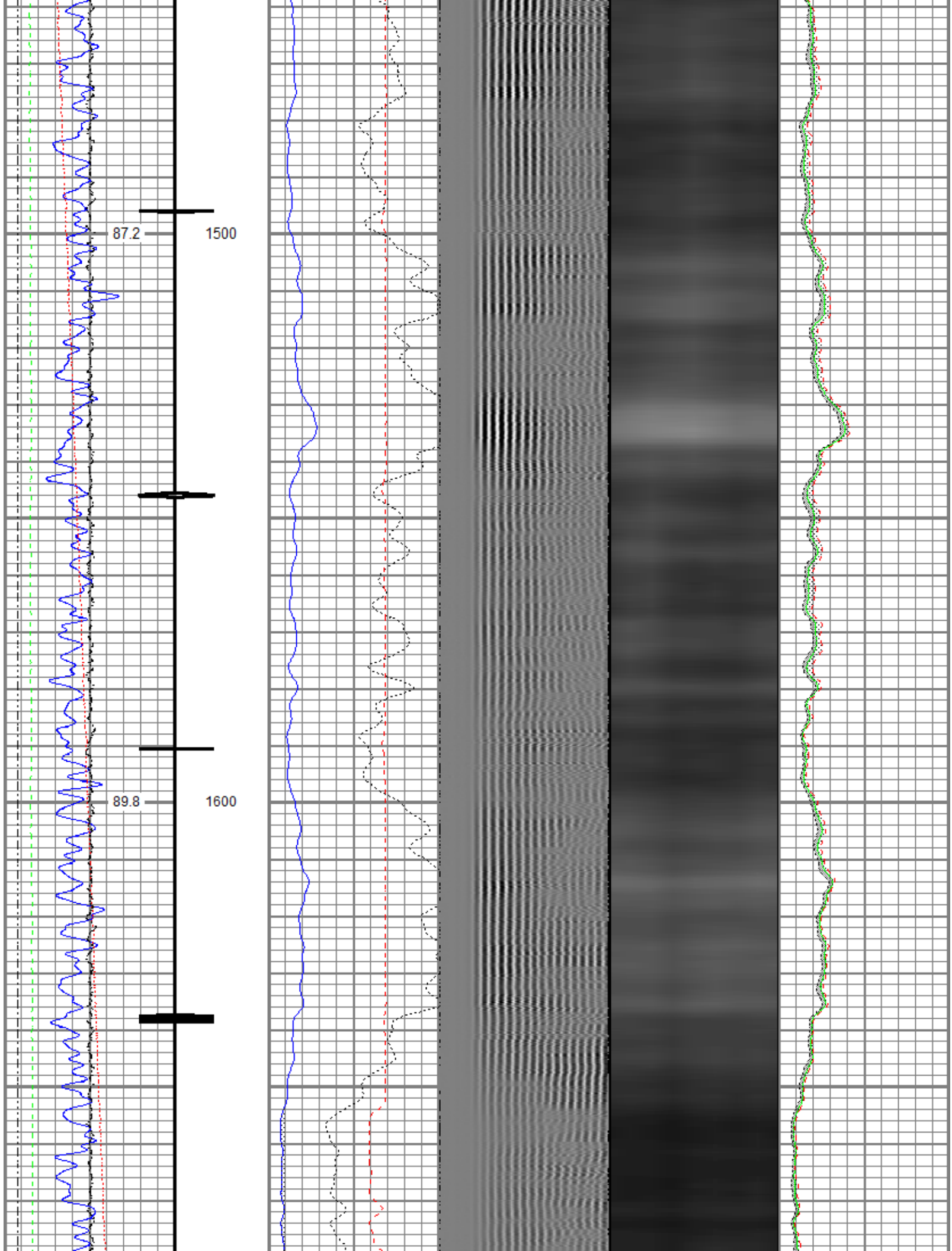

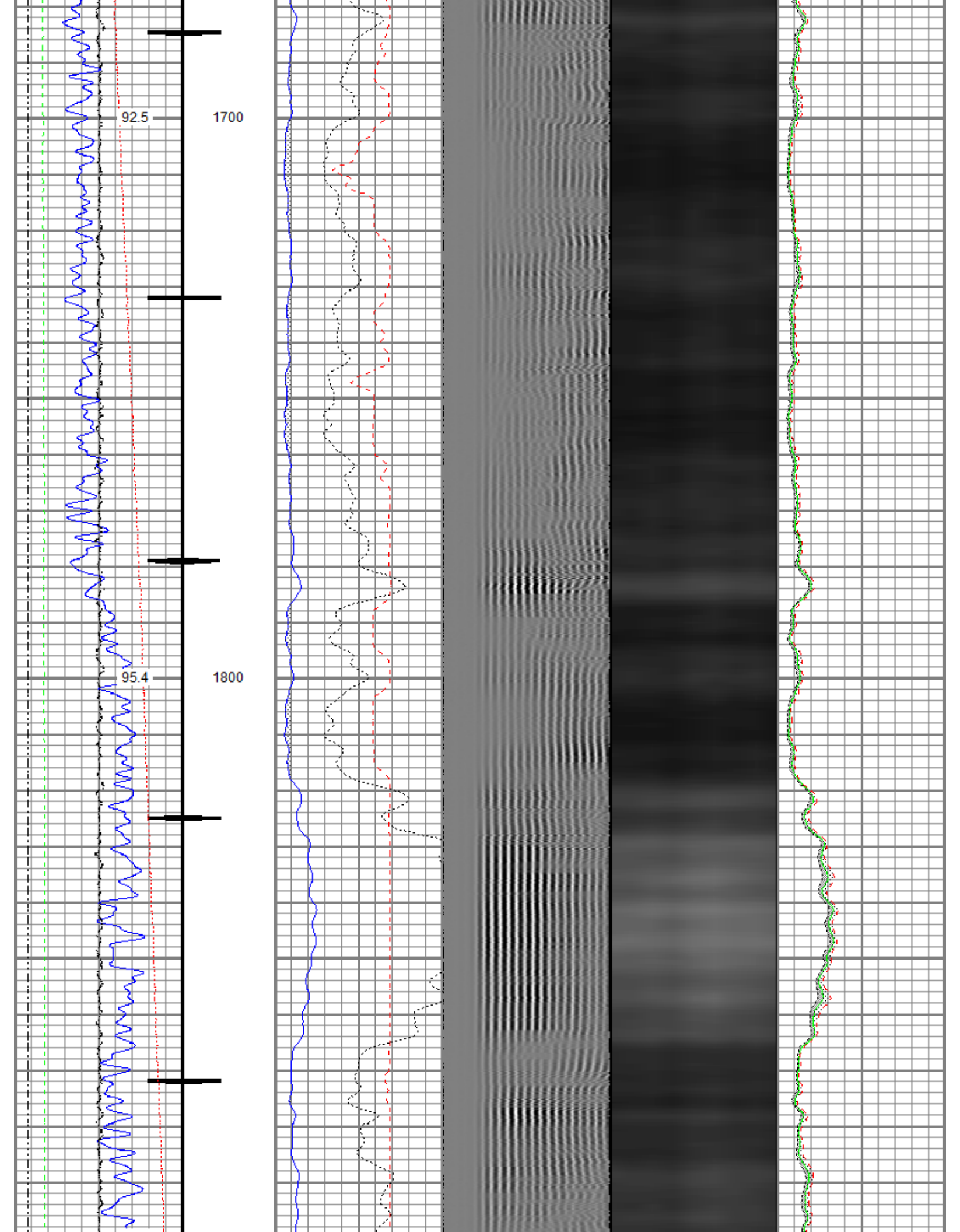

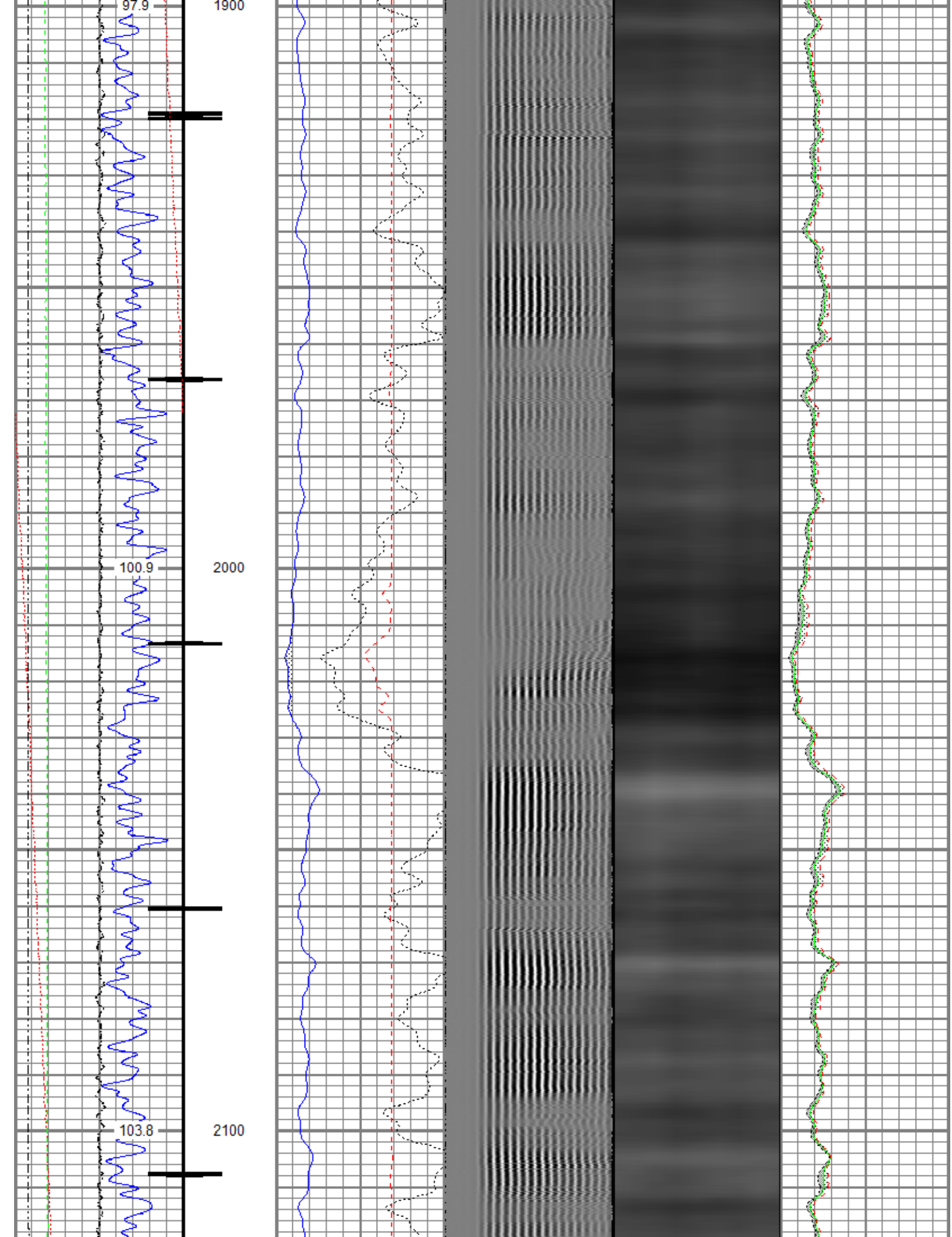

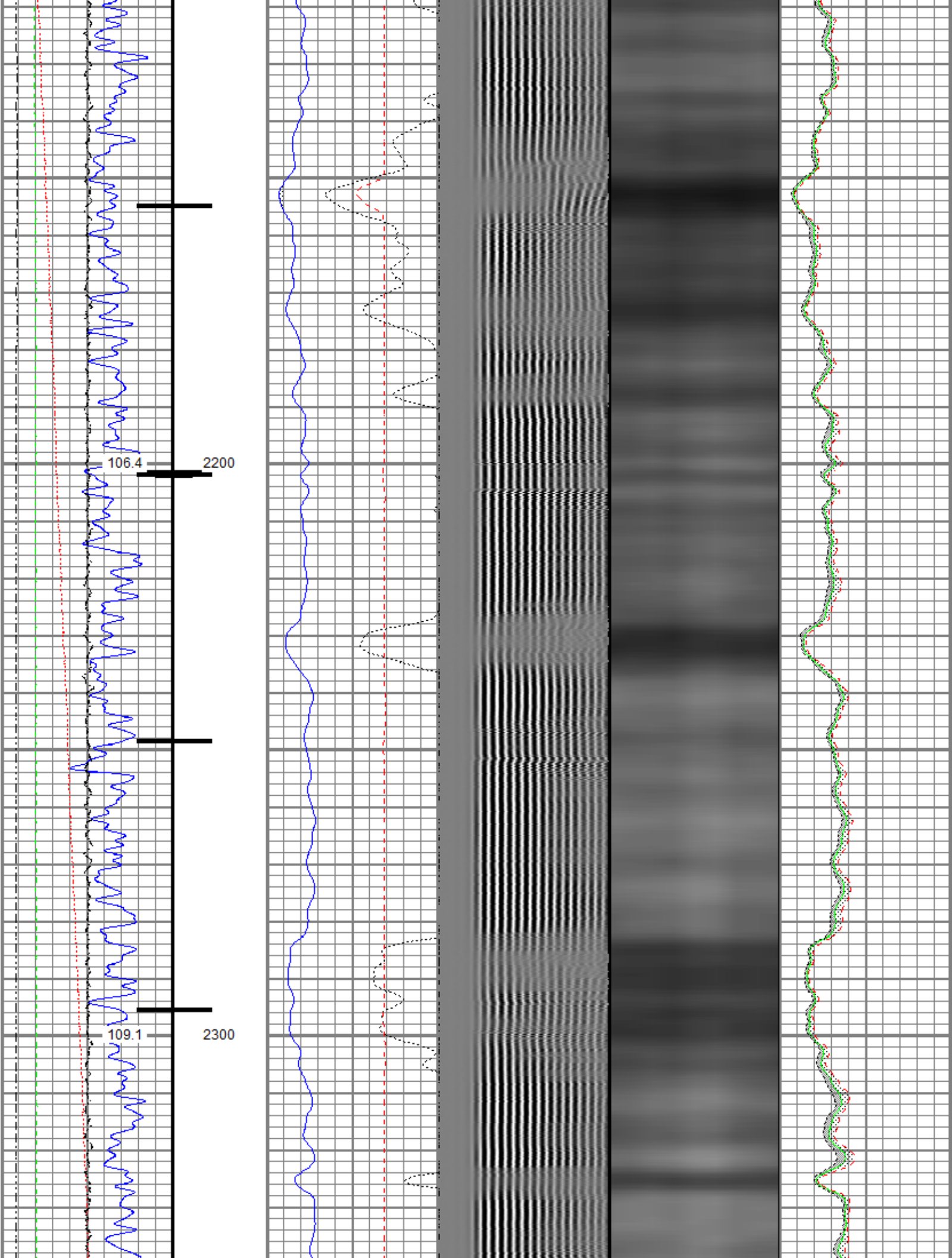

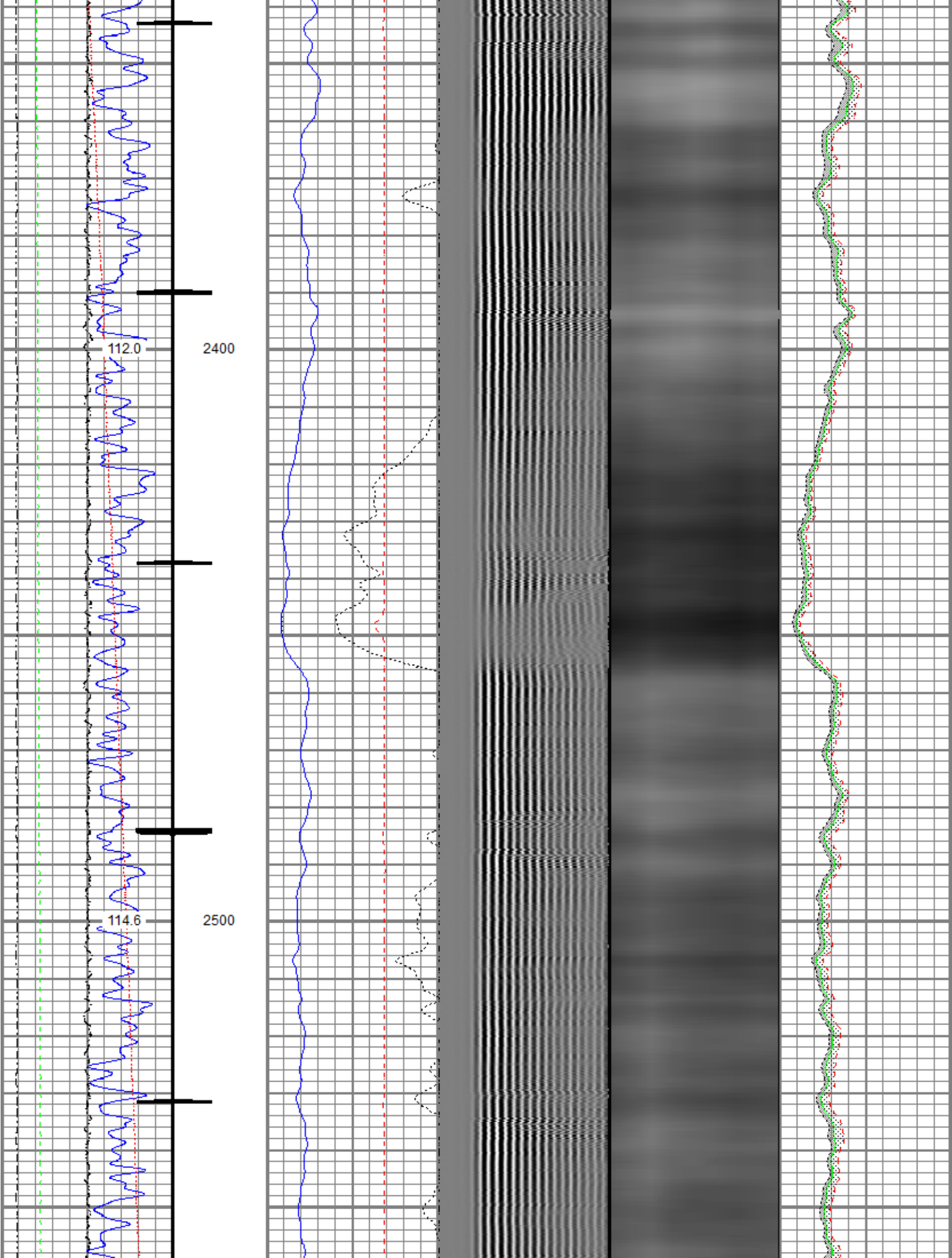

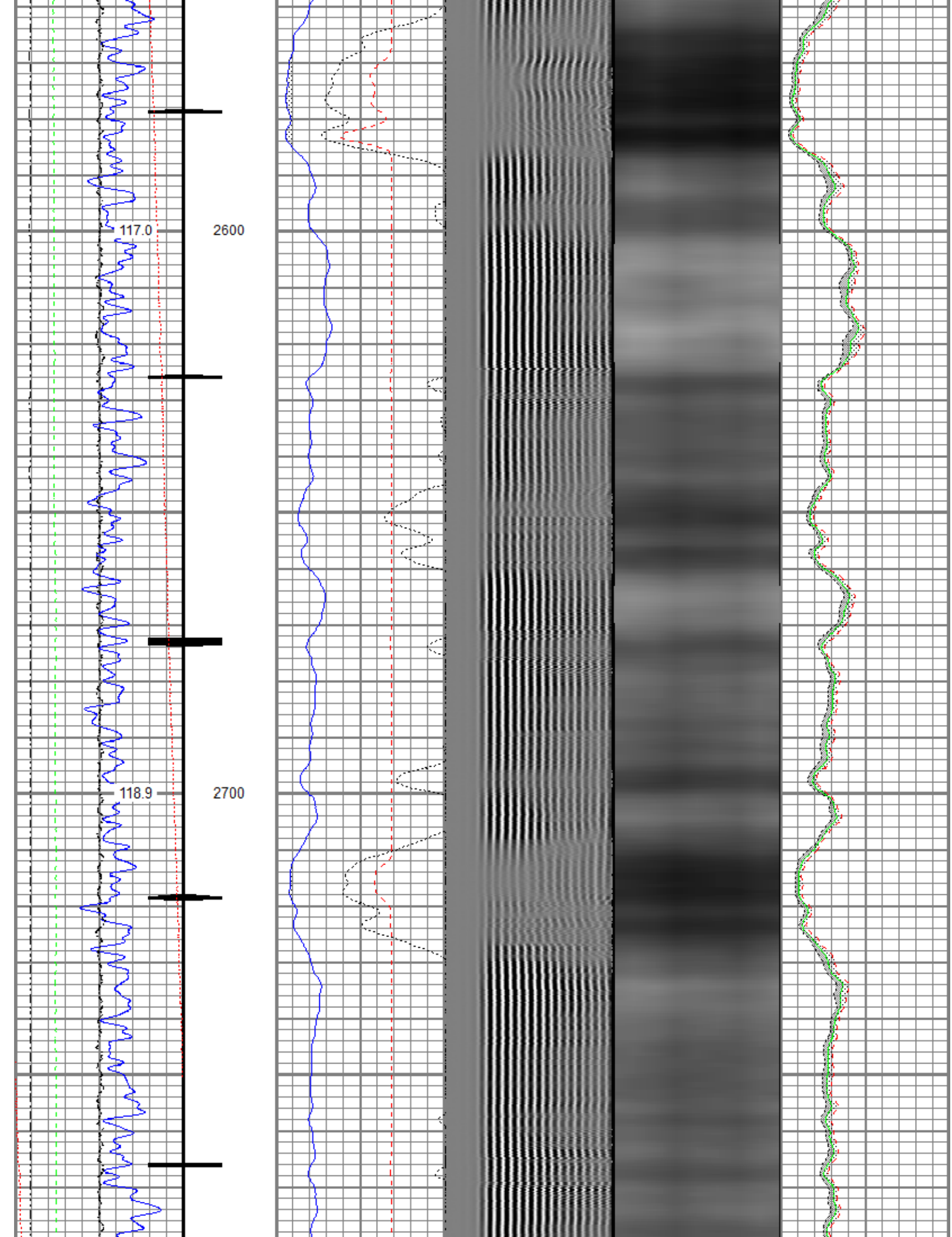

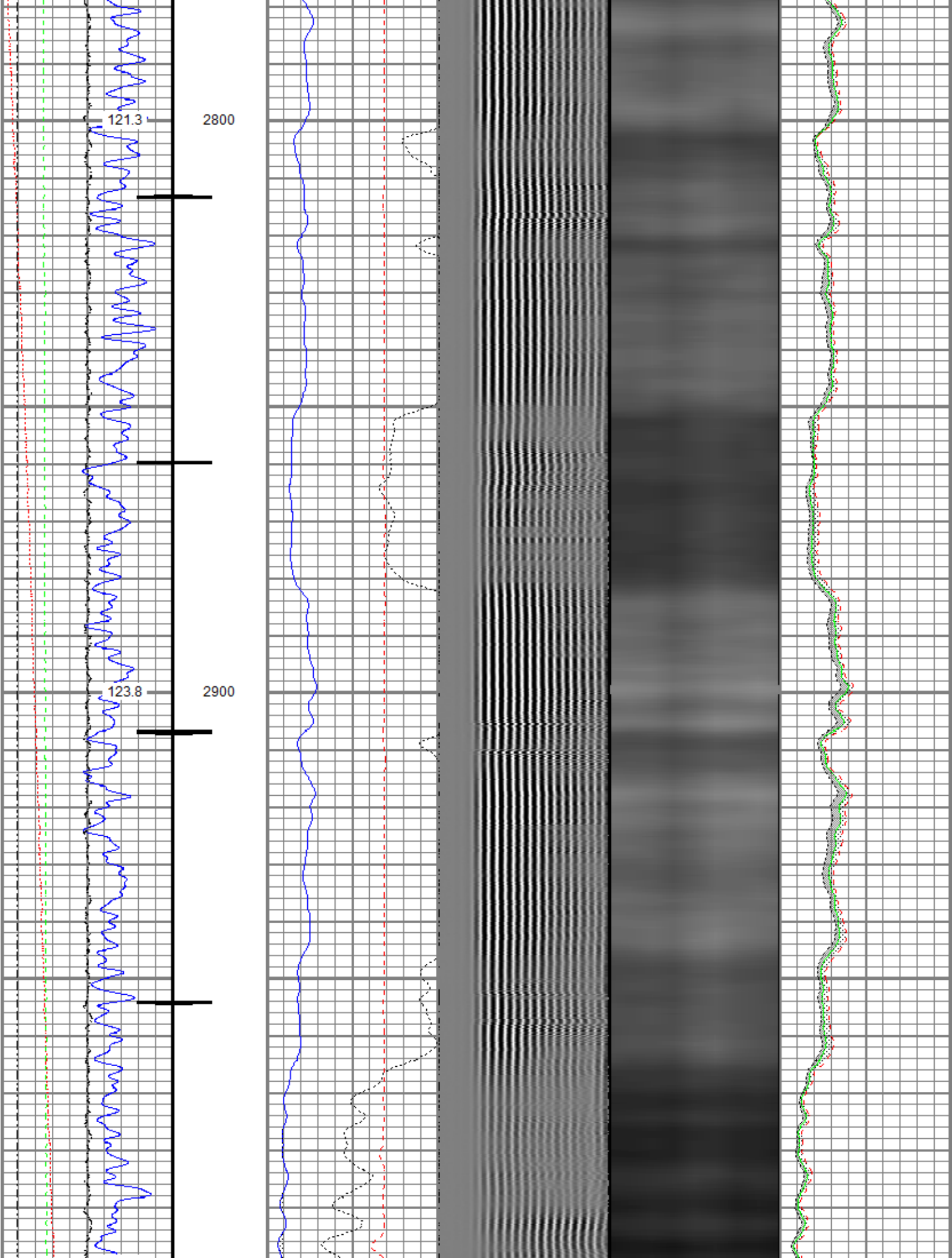

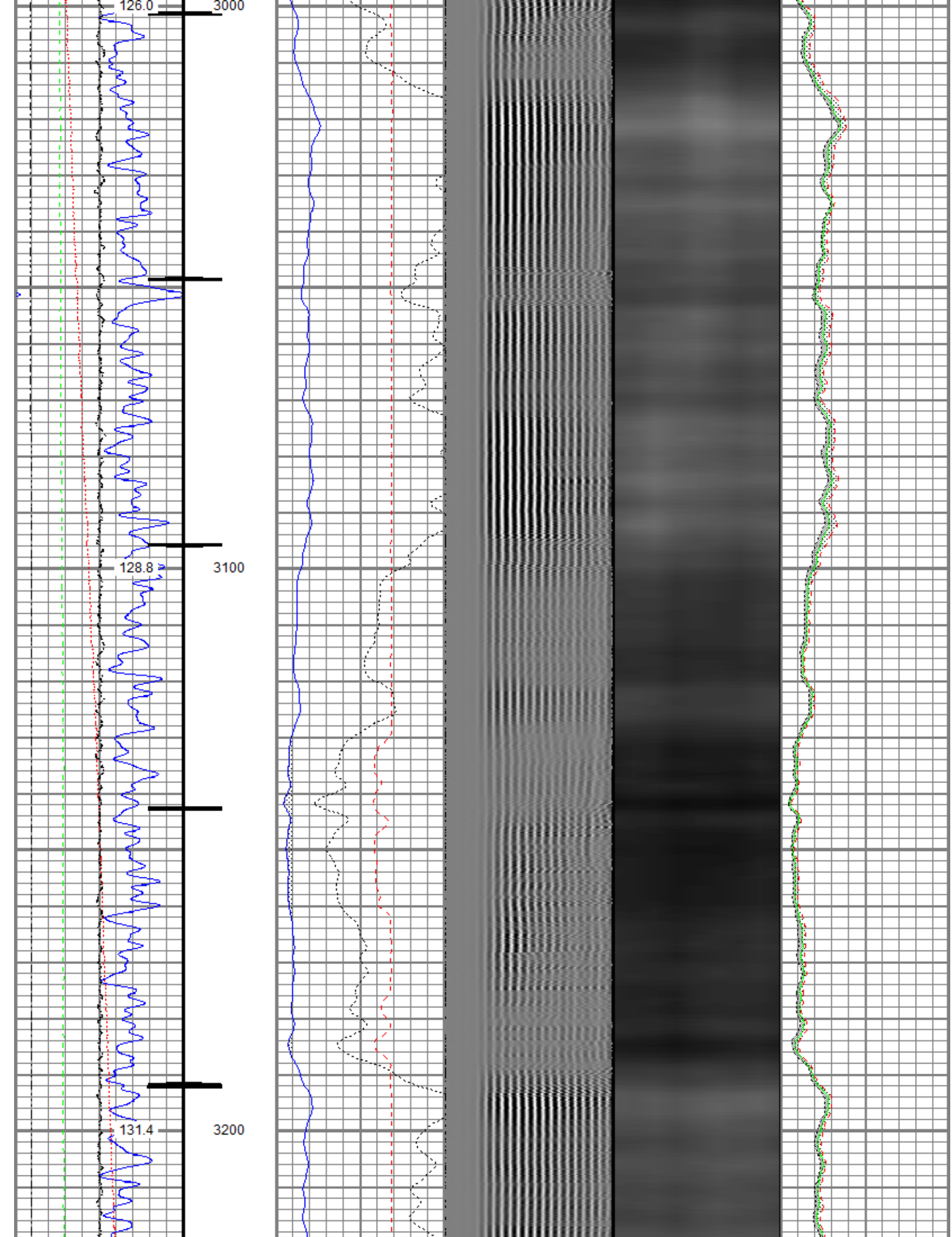

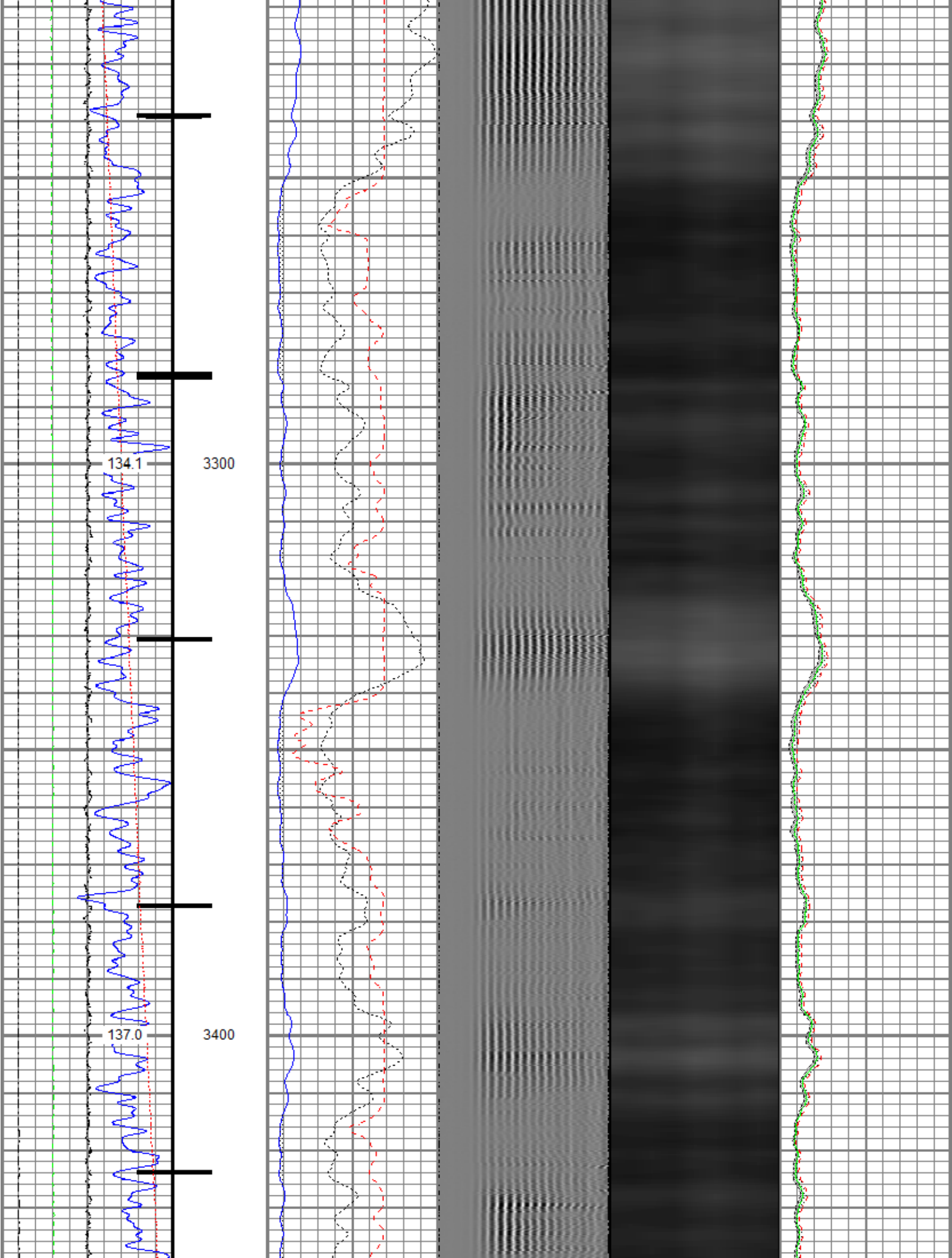

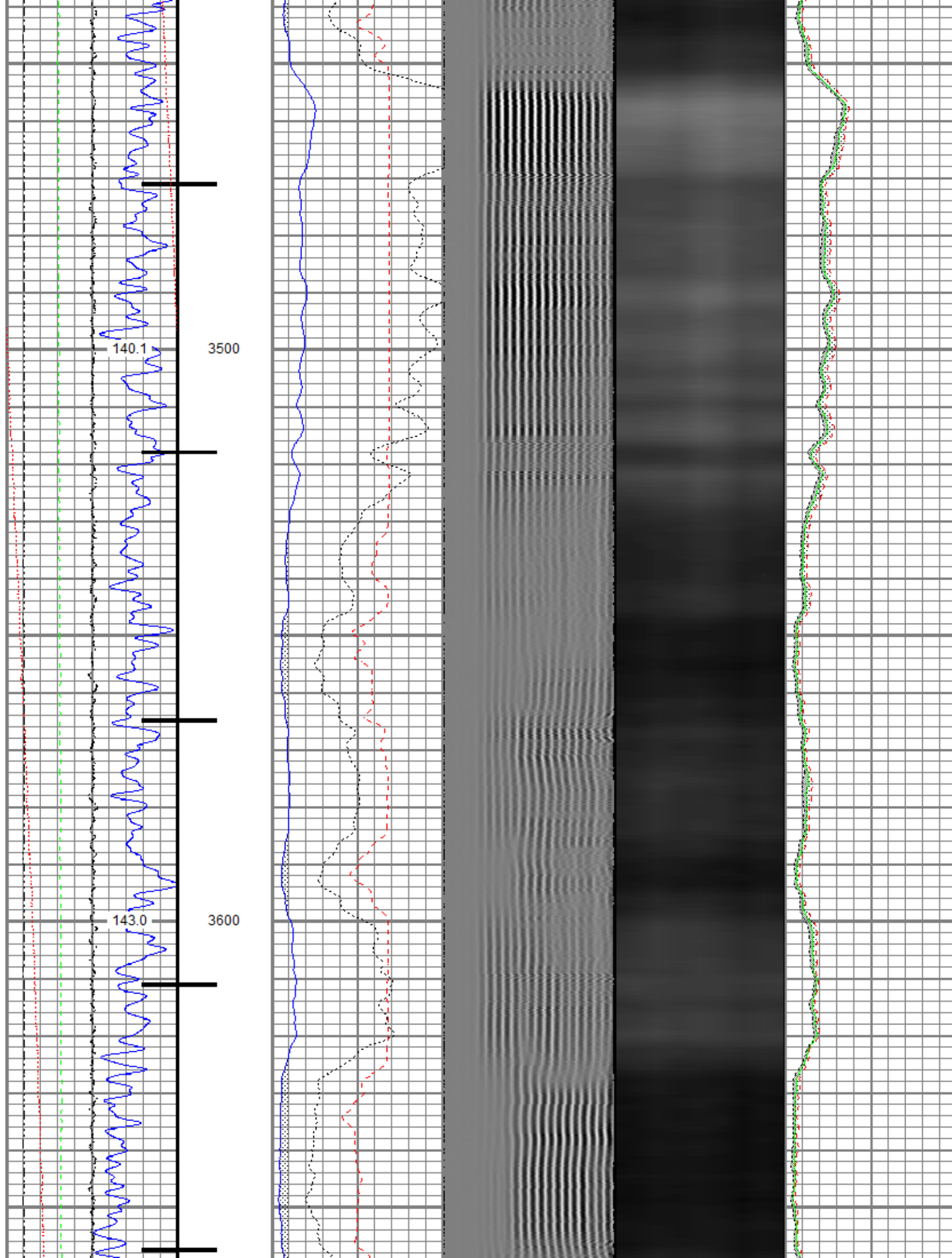

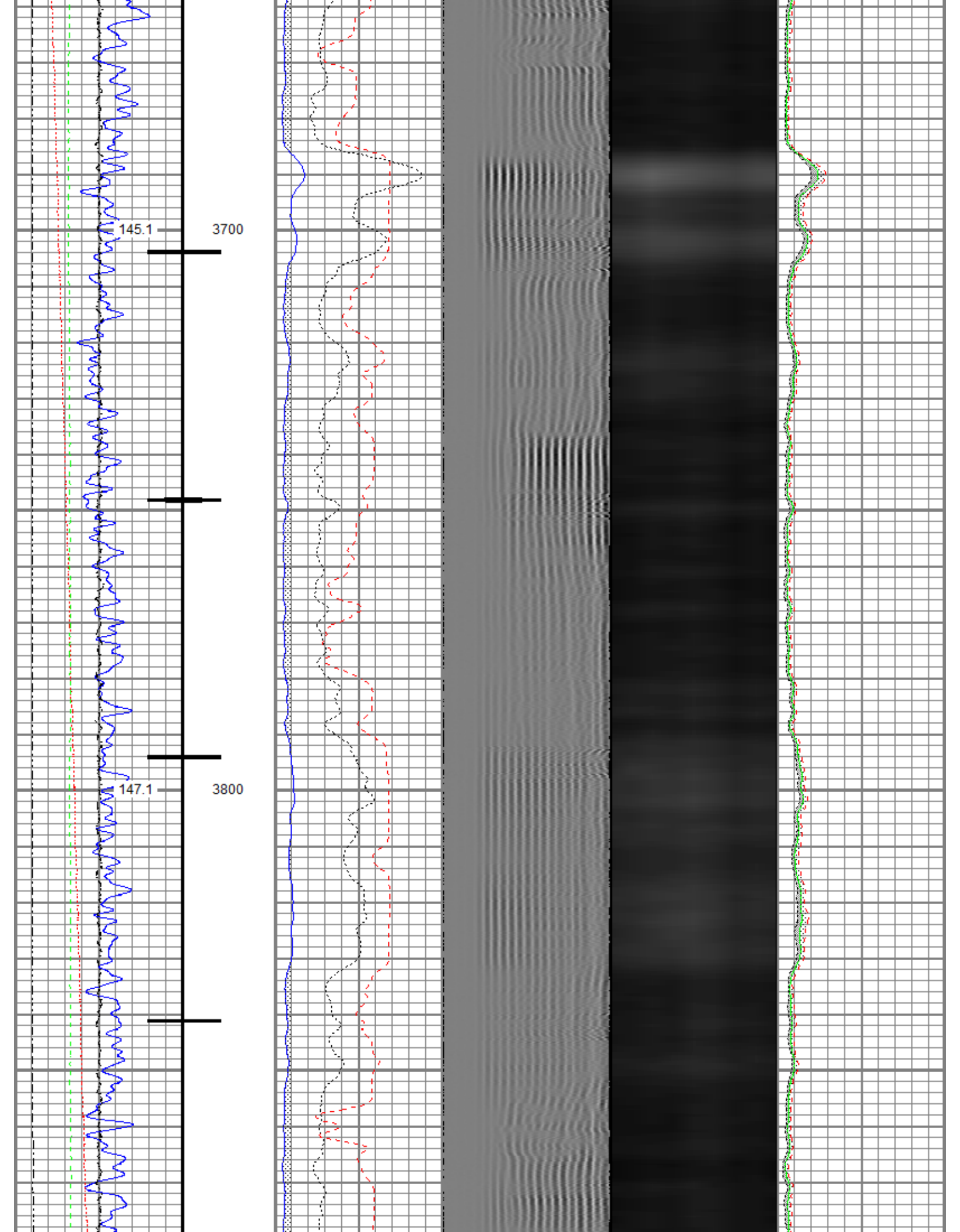

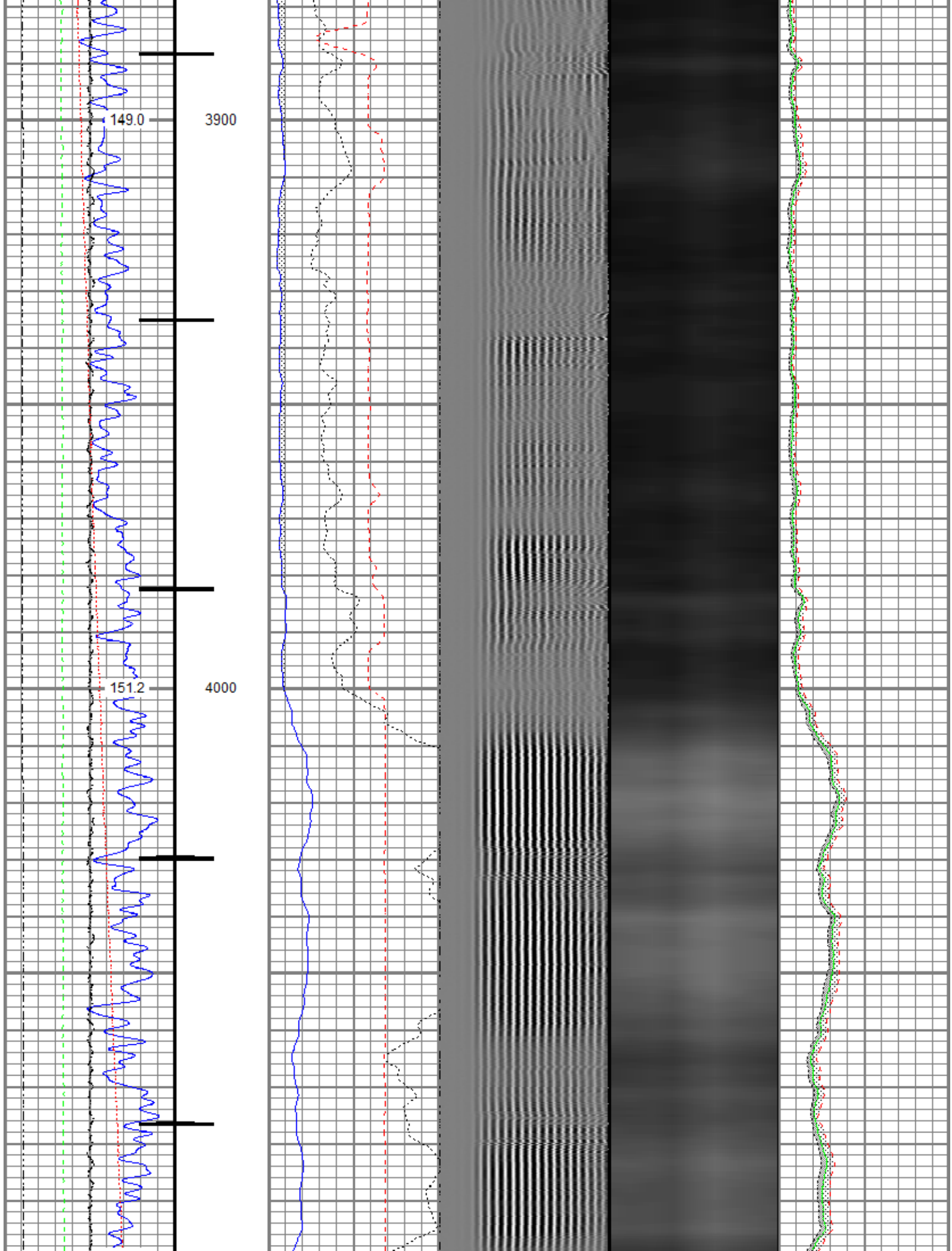

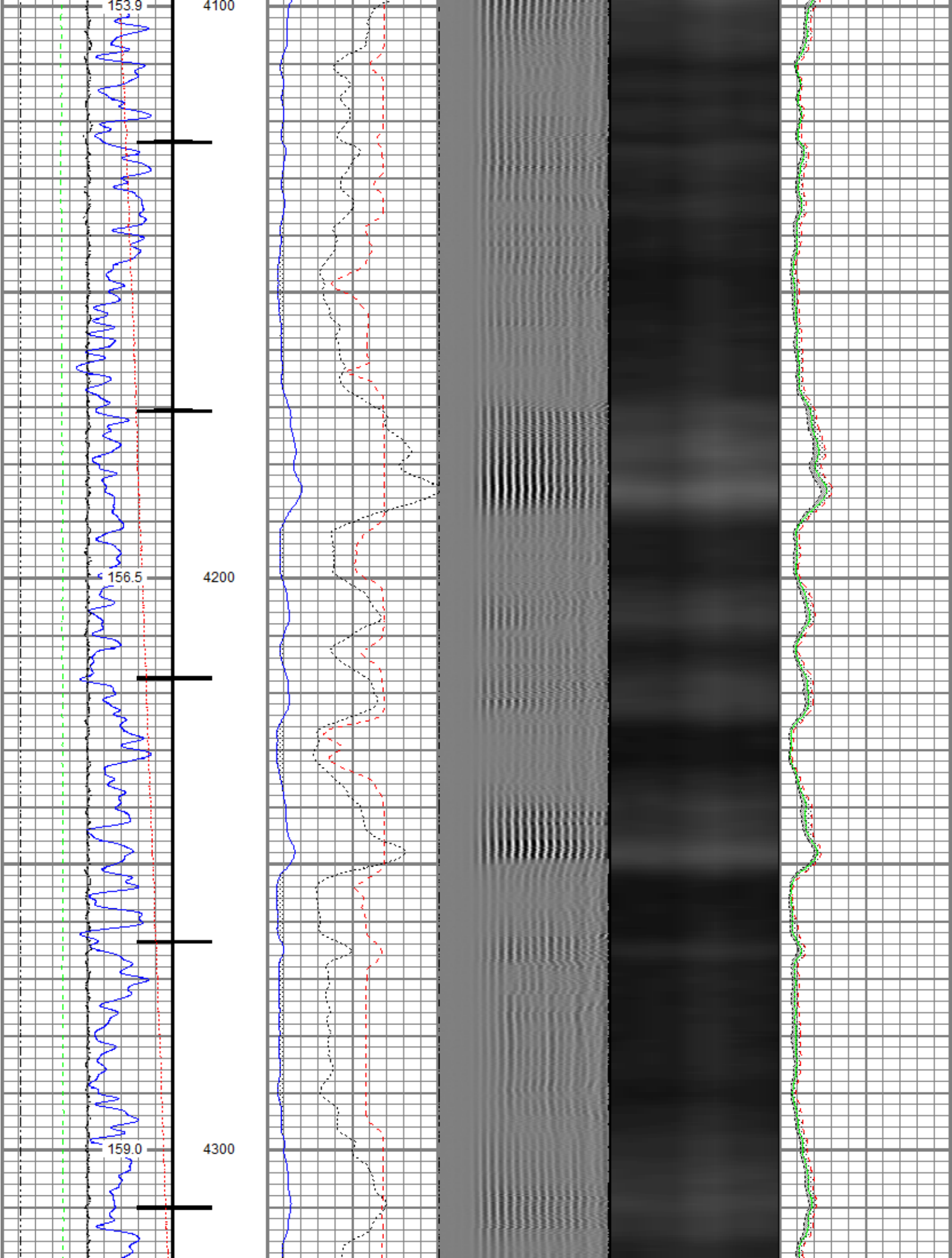

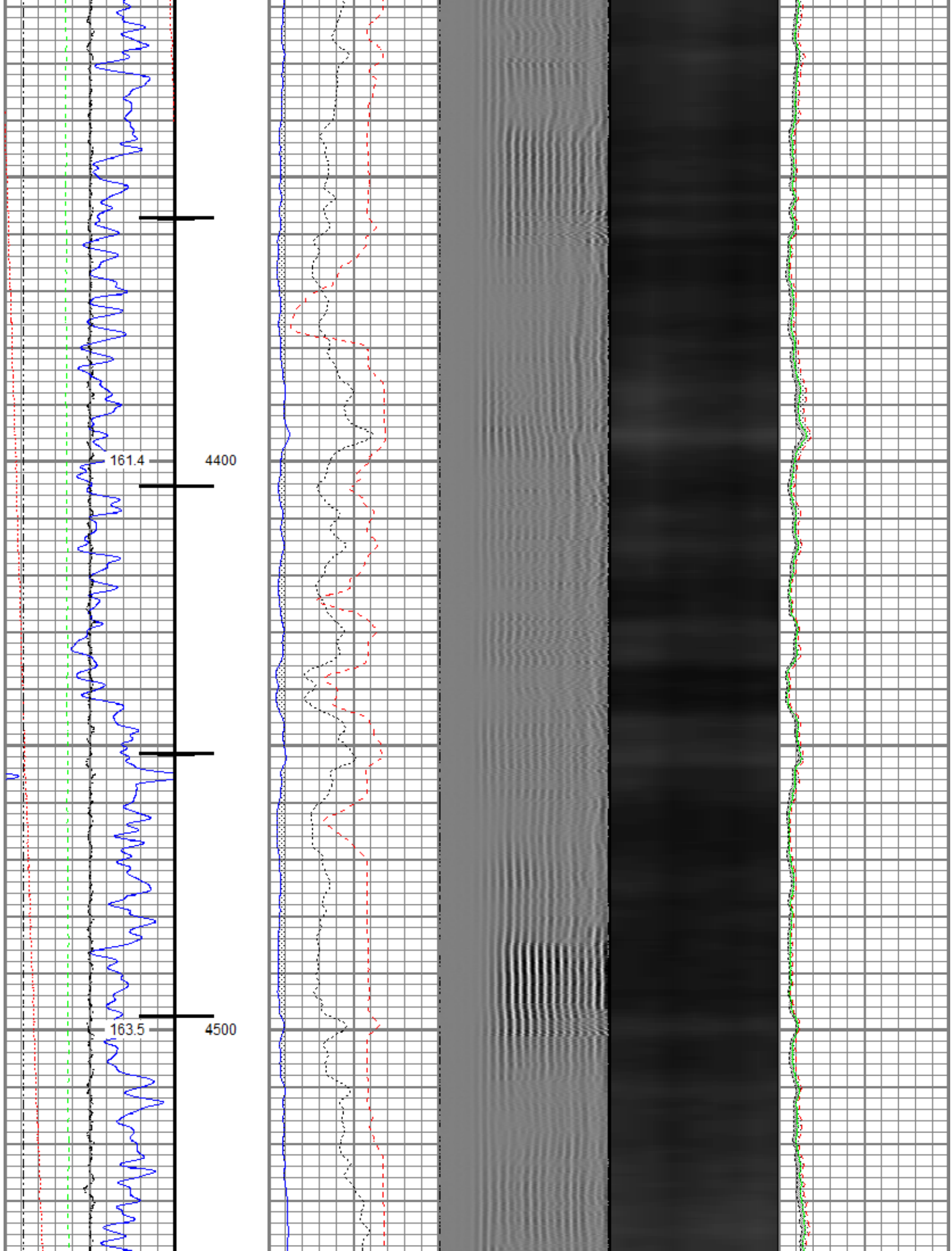

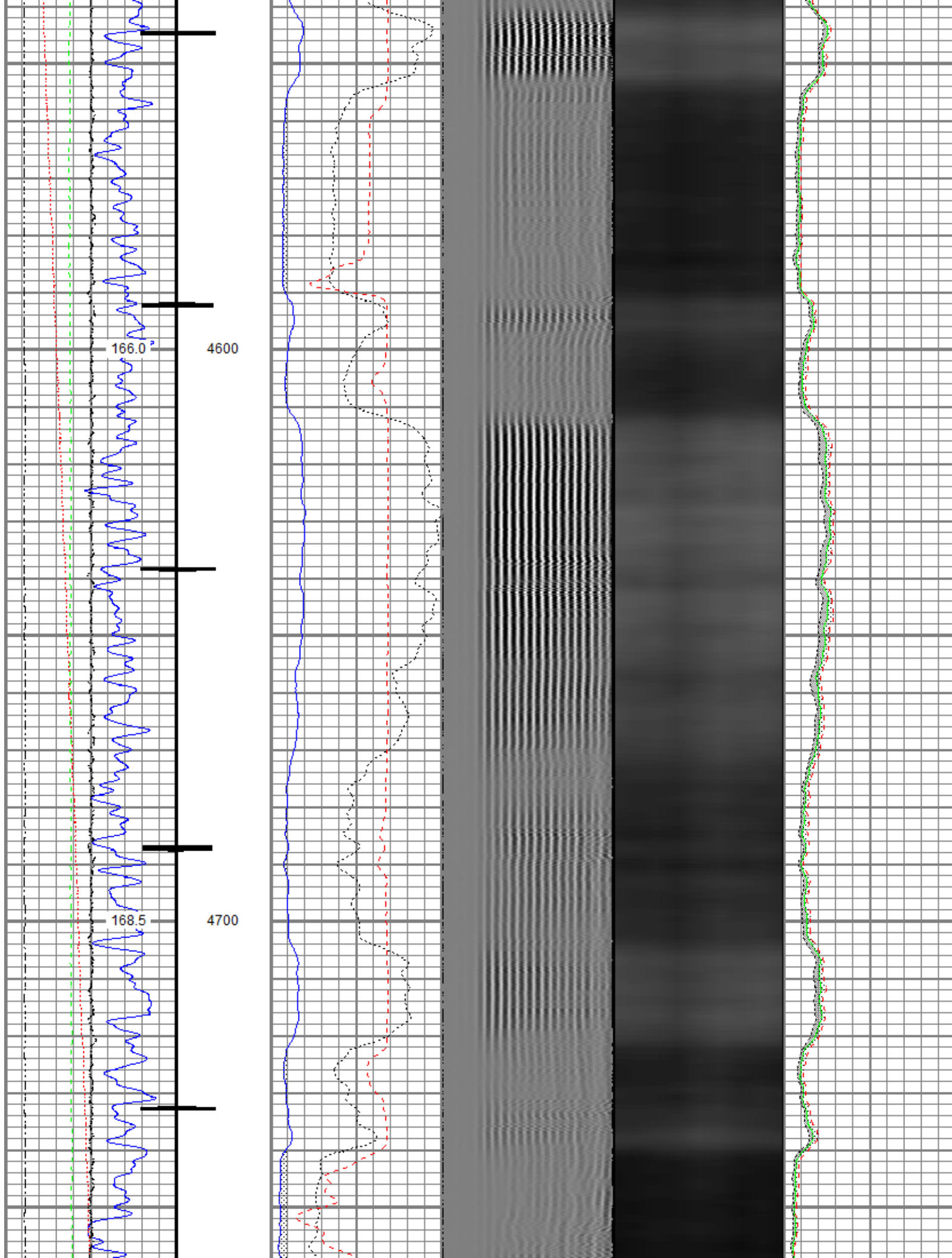

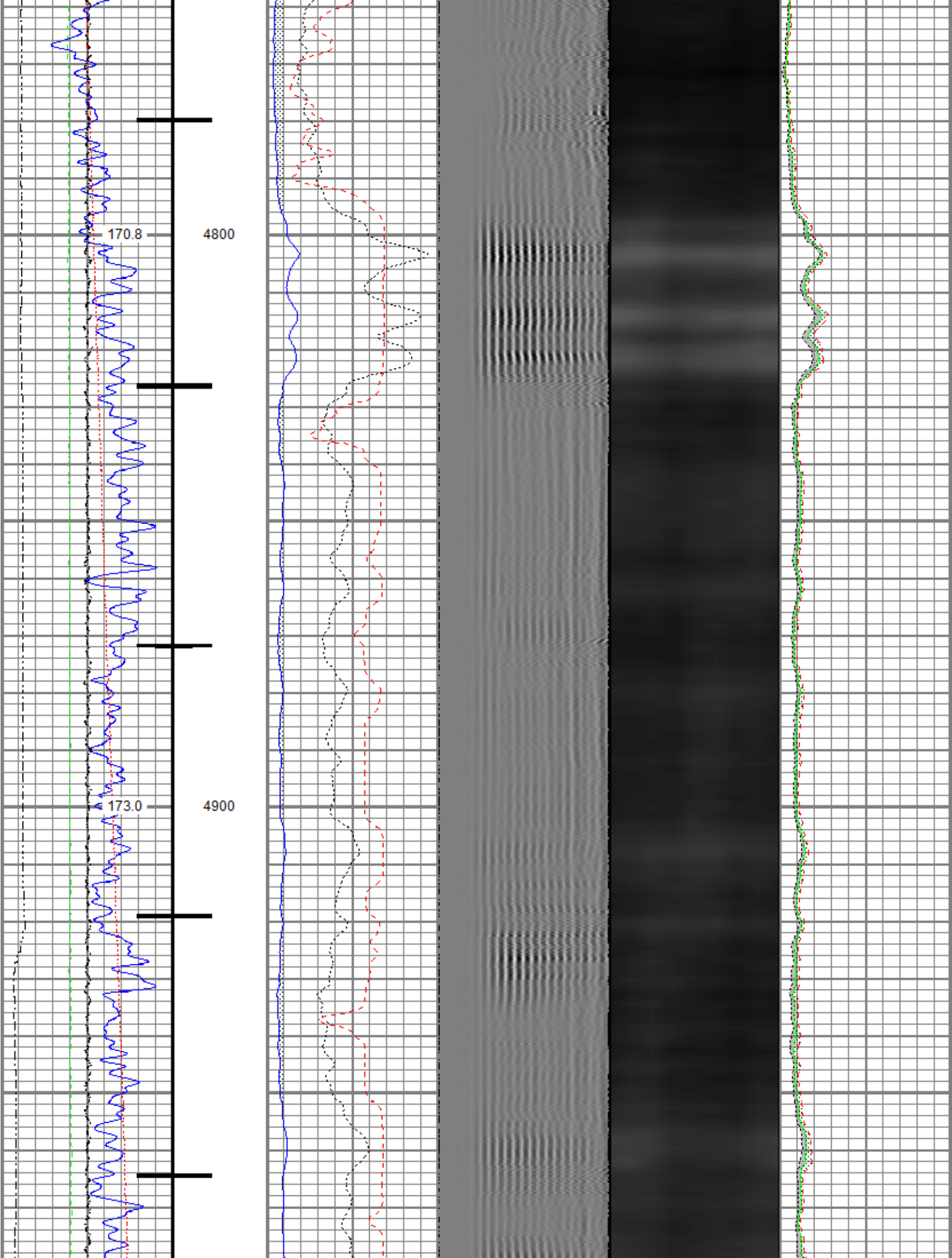

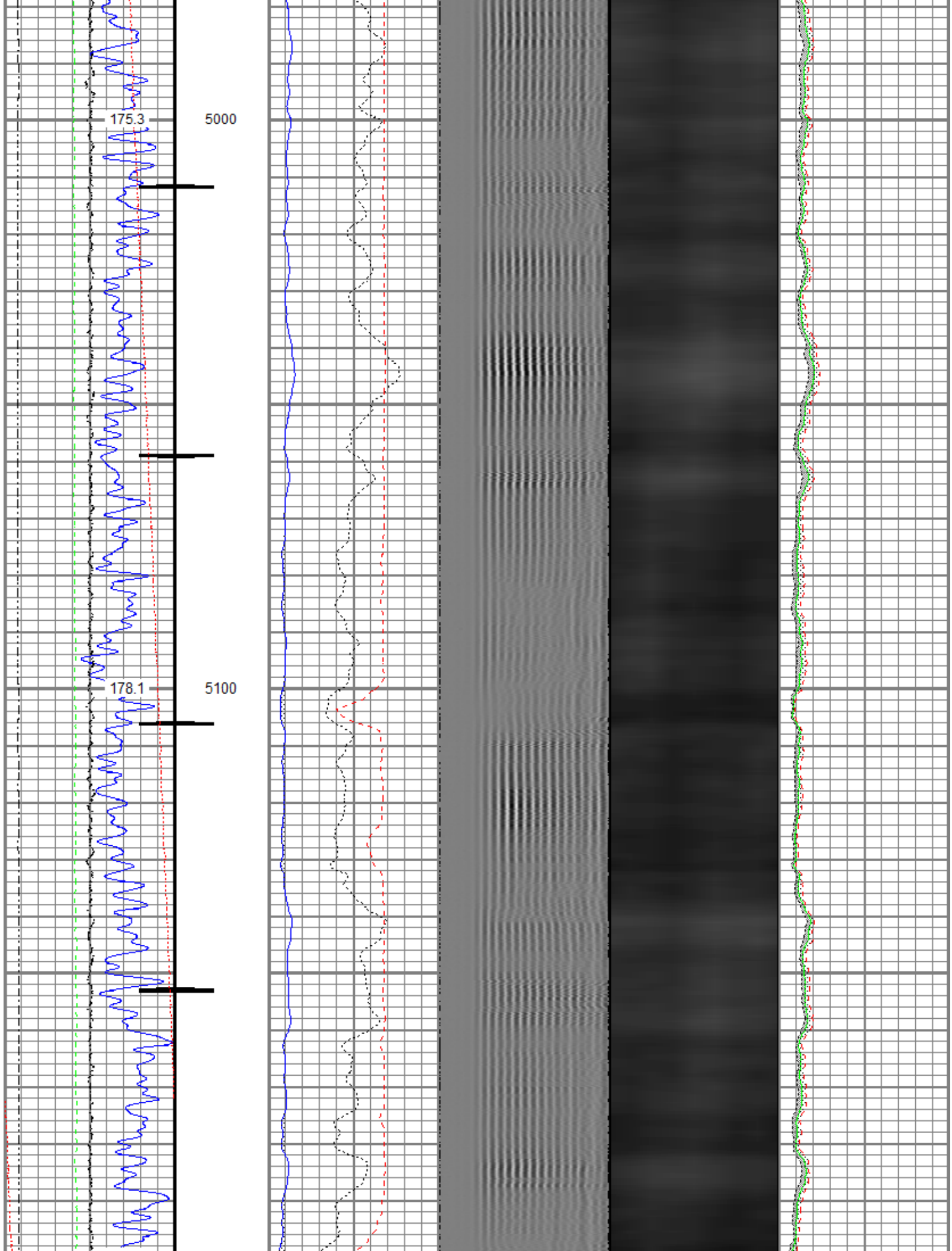

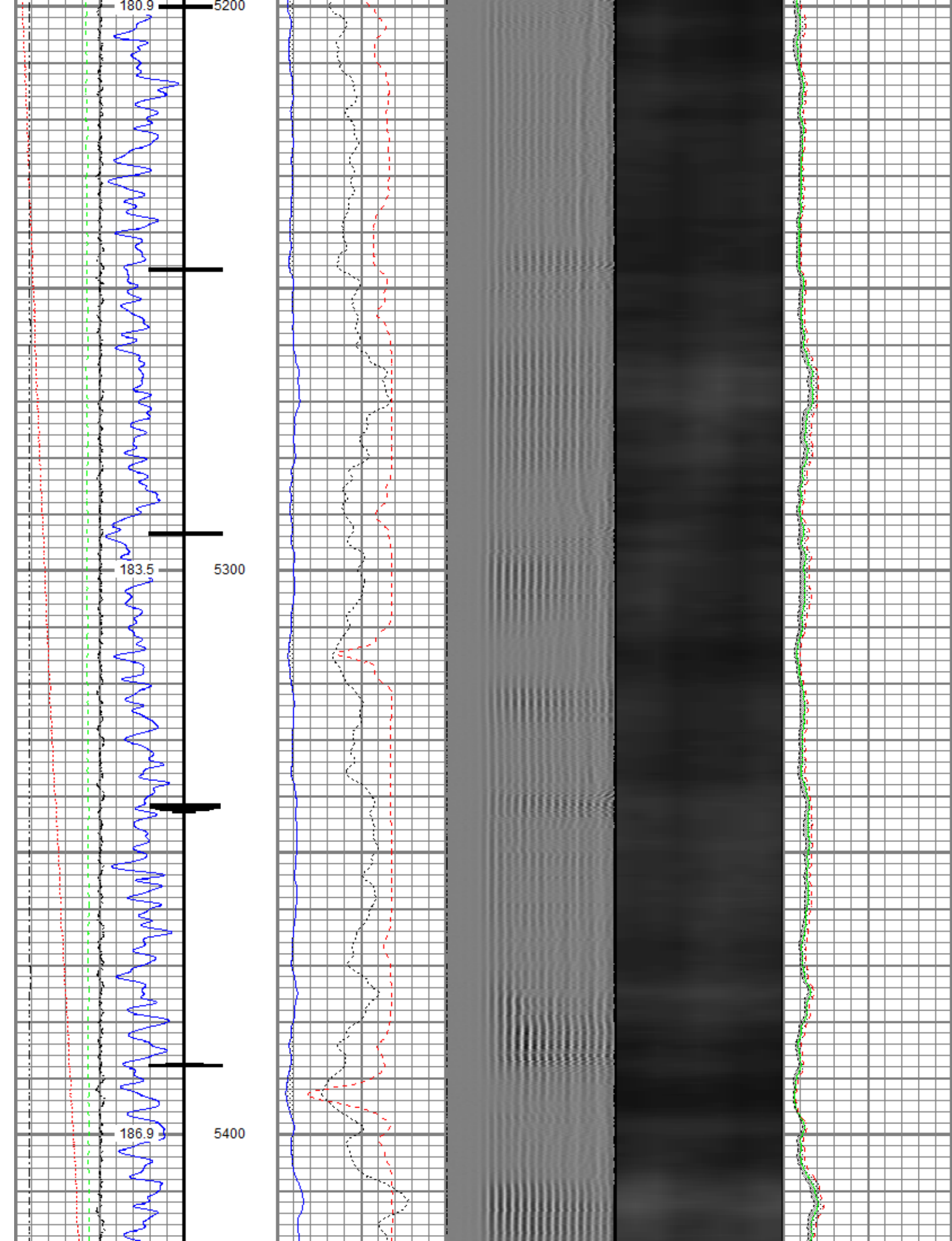

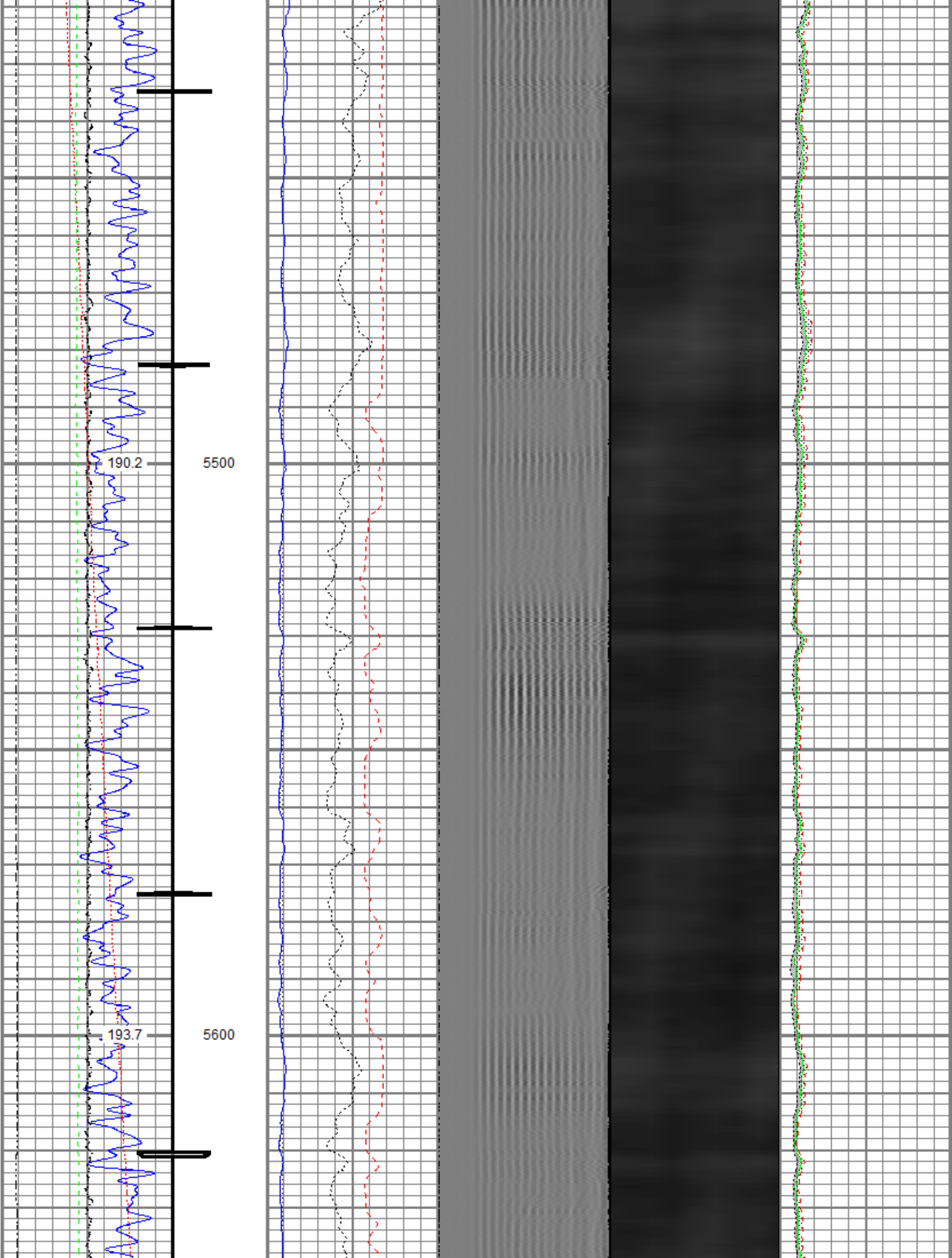

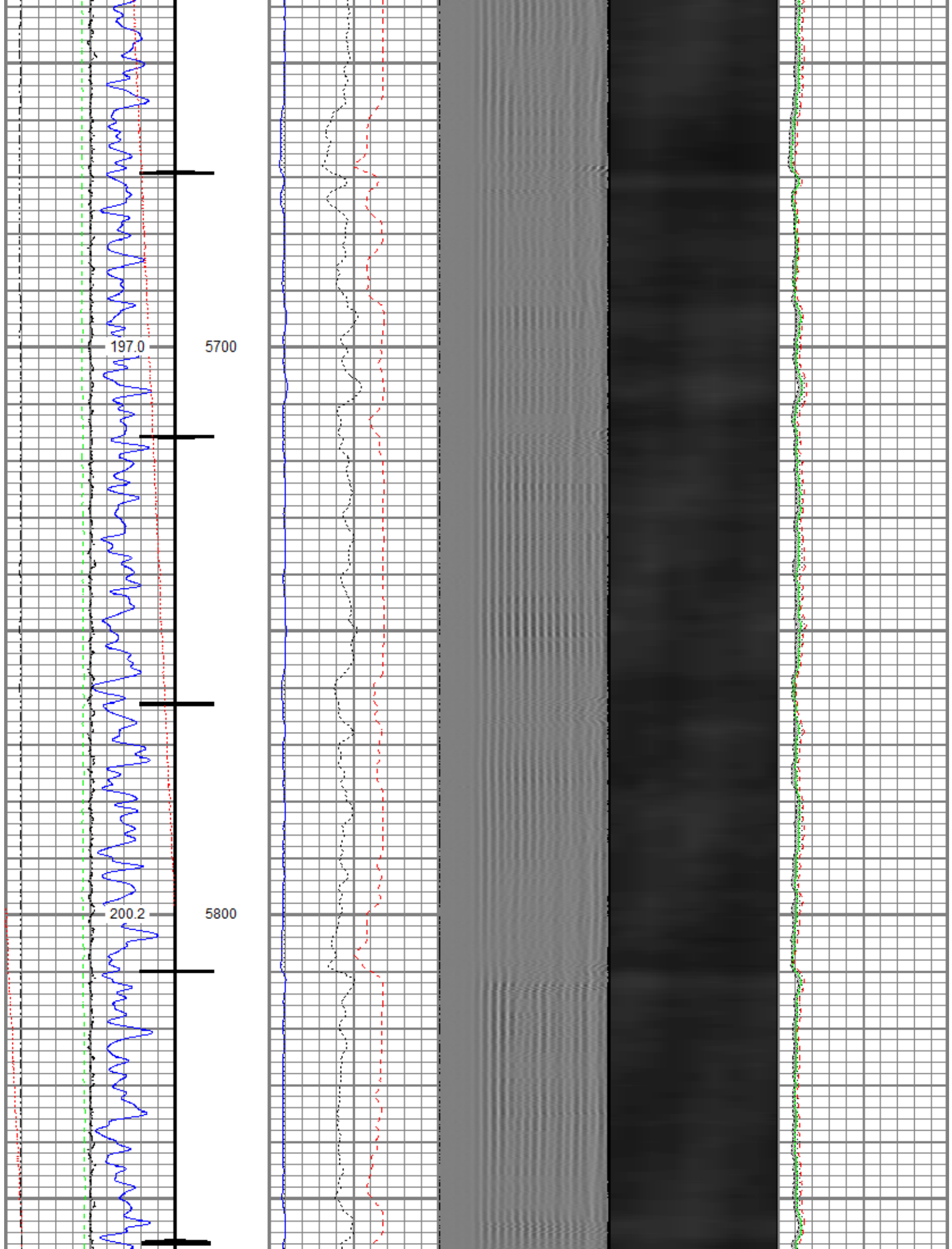

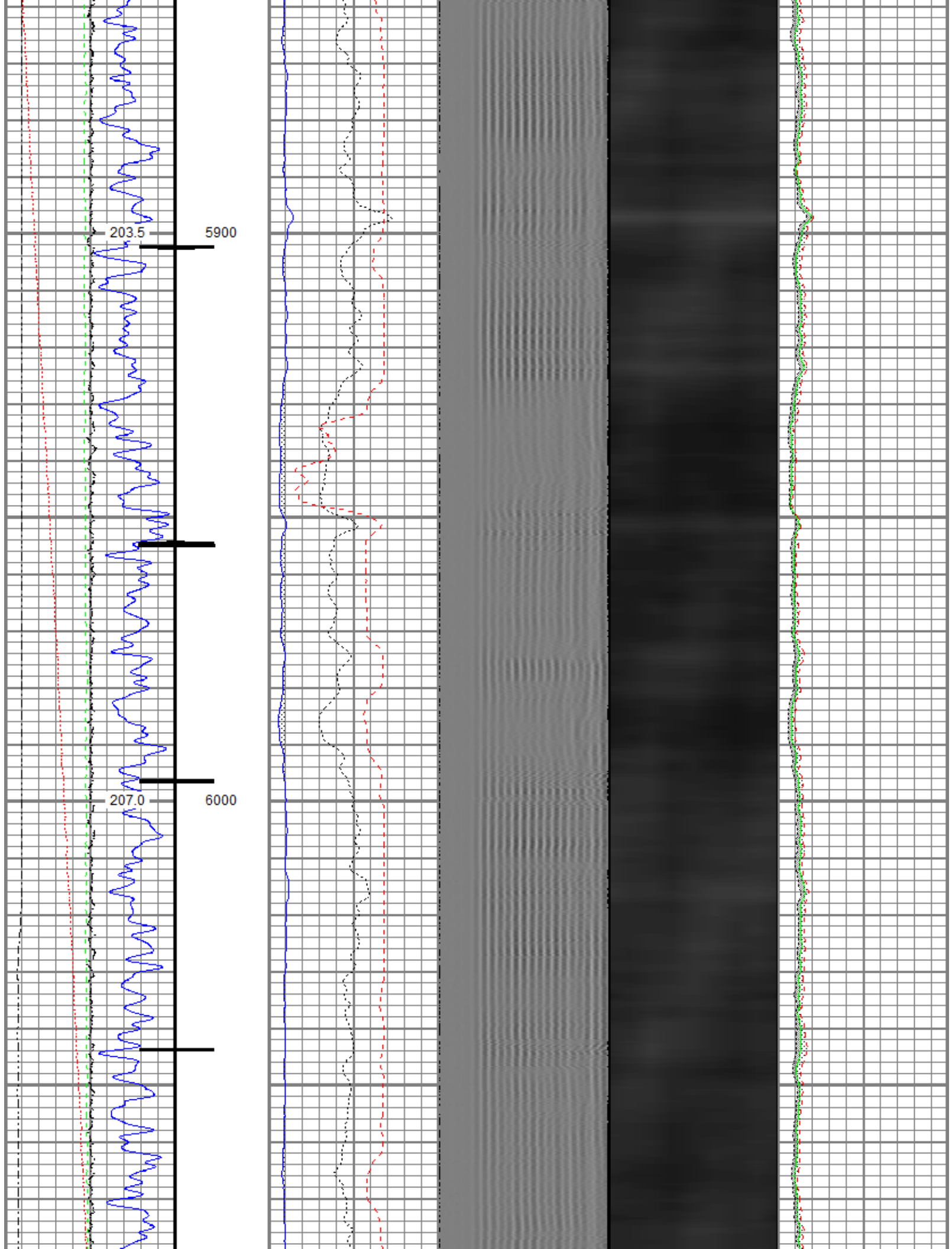

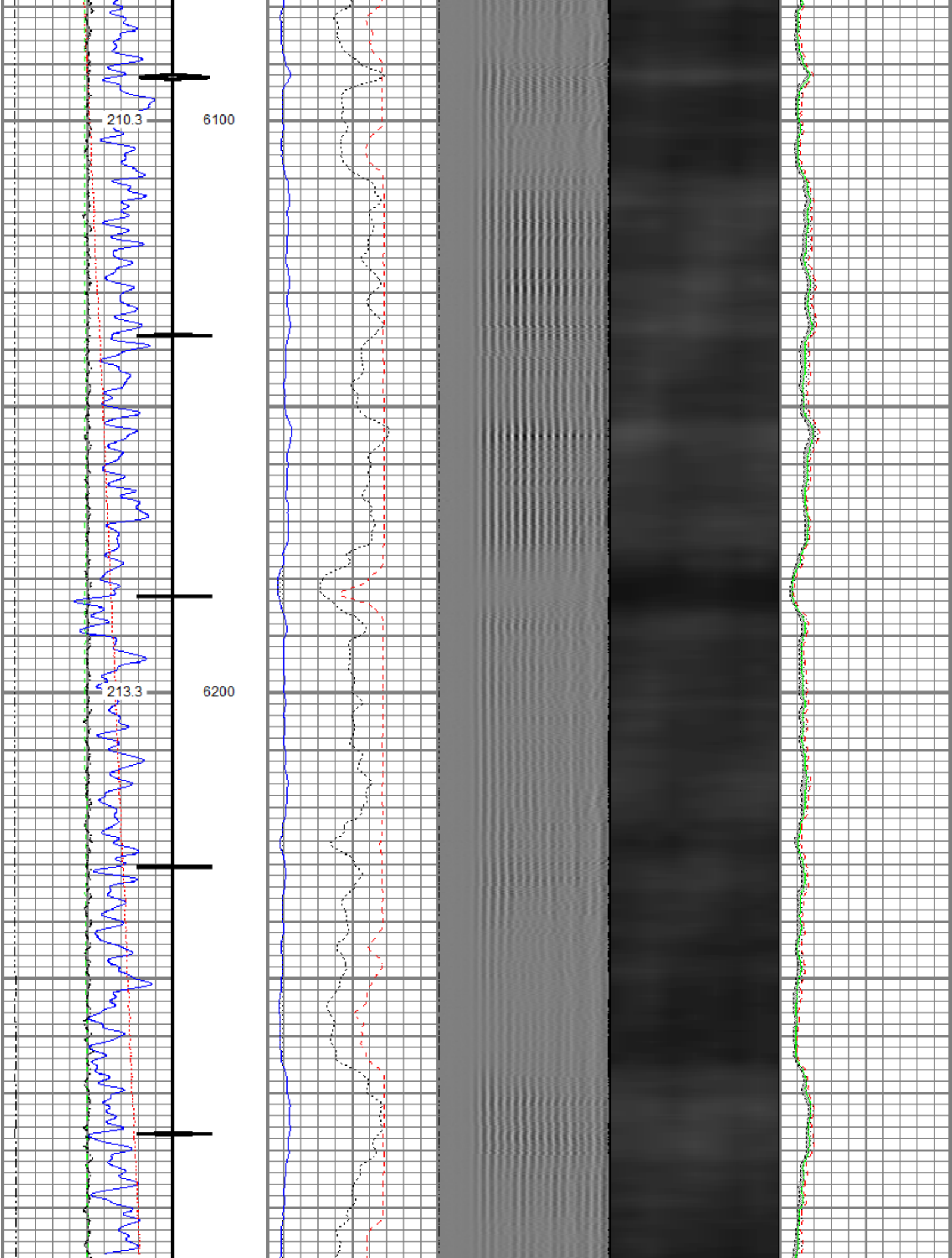

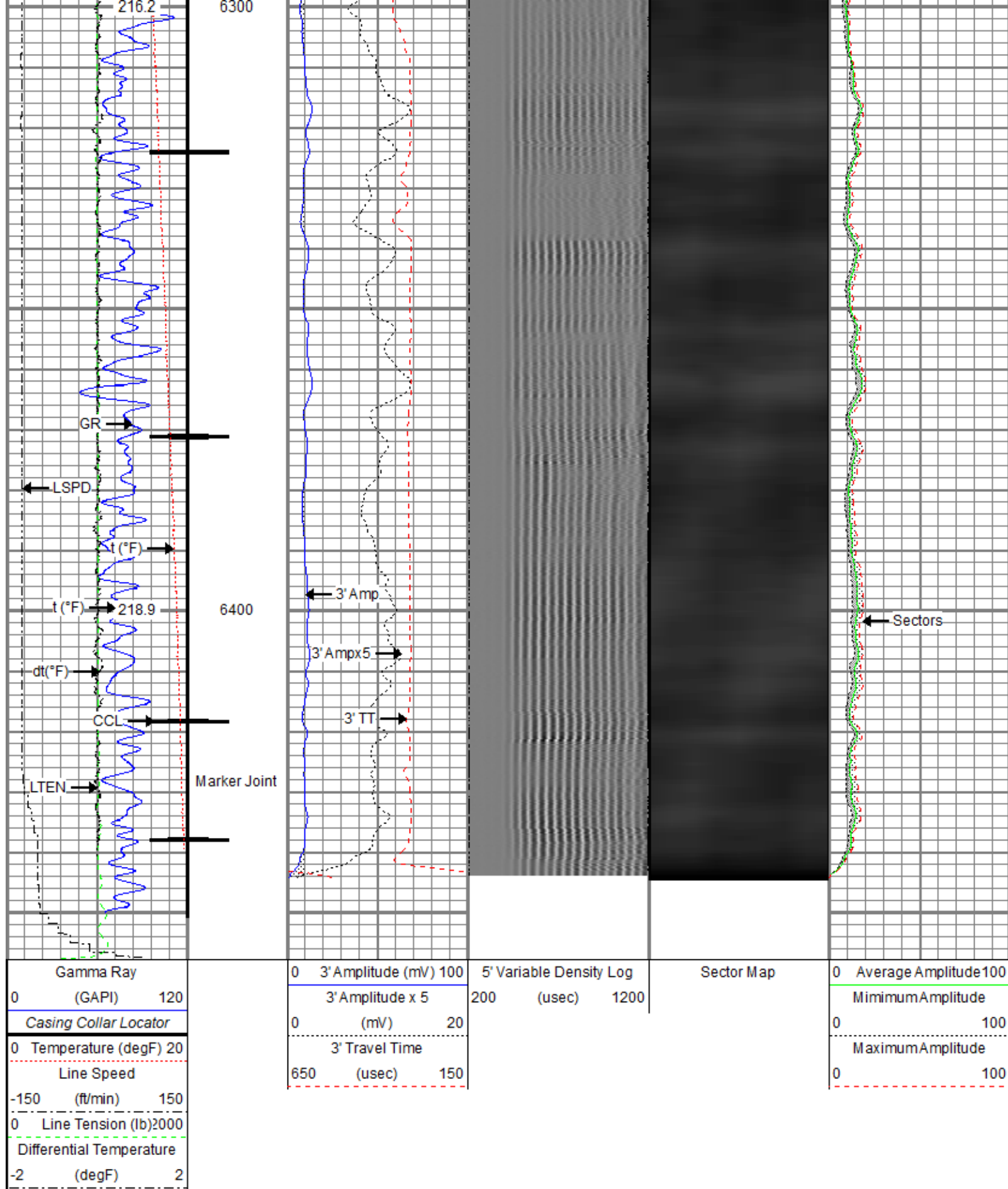

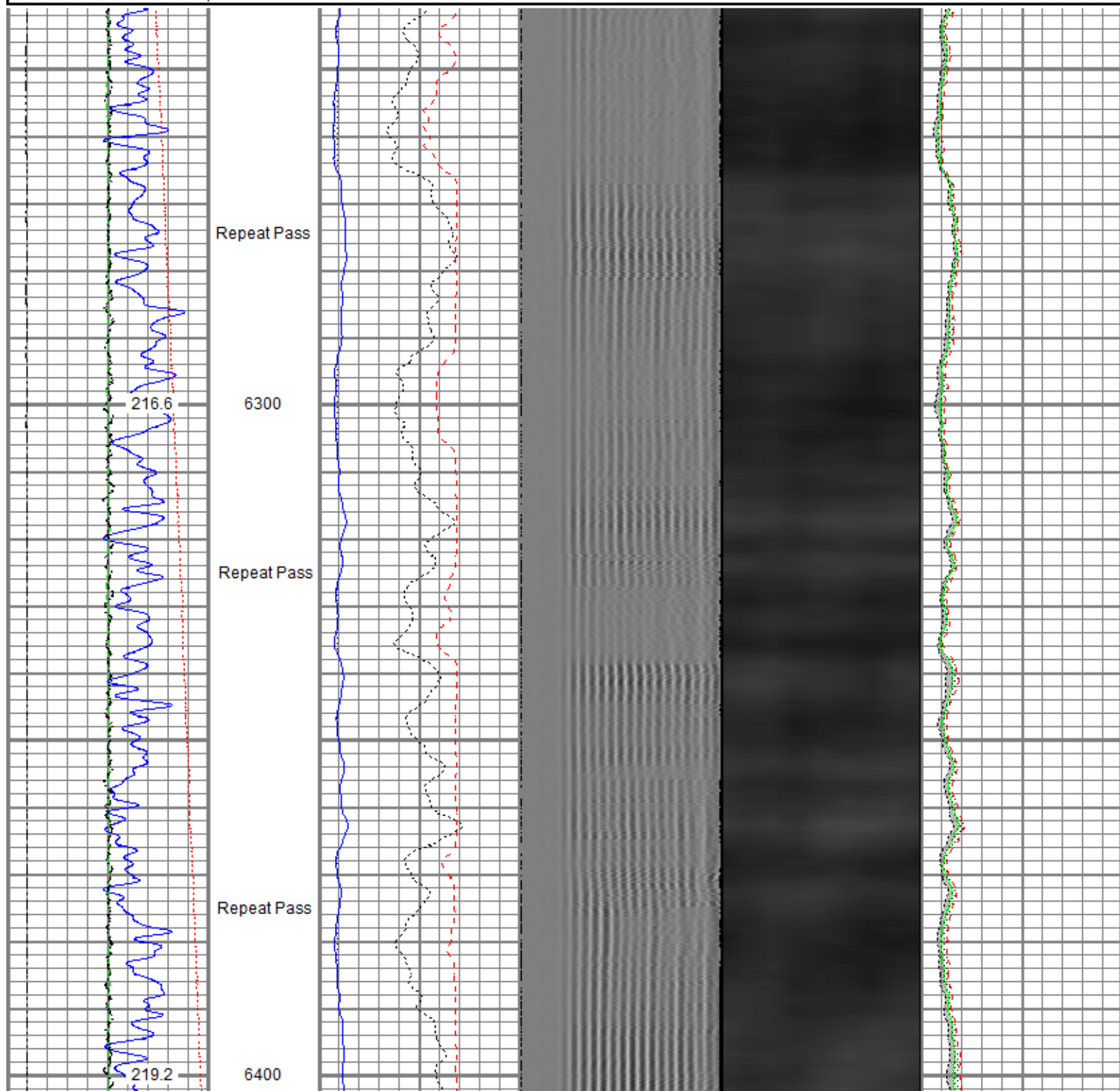

Database File	src\boomerang 33c-6-m\processed_src energy_boomerang 33c-6-m_rbl_04-22-18.db
Dataset Pathname	well9/rbl/pass2.2
Presentation Format	ros_radri
Dataset Creation	Mon Apr 23 10:09:13 2018
Charted by	Depth in Feet scaled 1:240

Gamma Ray (GAPI) 120	0 3' Amplitude (mV) 100	5' Variable Density Log	Sector Map	0 Average Amplitude 100
0 Temperature (degF) 20	3' Amplitude x 5	200 (usec) 1200		Minimum Amplitude
Line Speed	0 (mV) 20			0 100
-150 (ft/min) 150	3' Travel Time			Maximum Amplitude
0 Line Tension (lb) 2000	650 (usec) 150			0 100
Differential Temperature				
-2 (degF) 2				

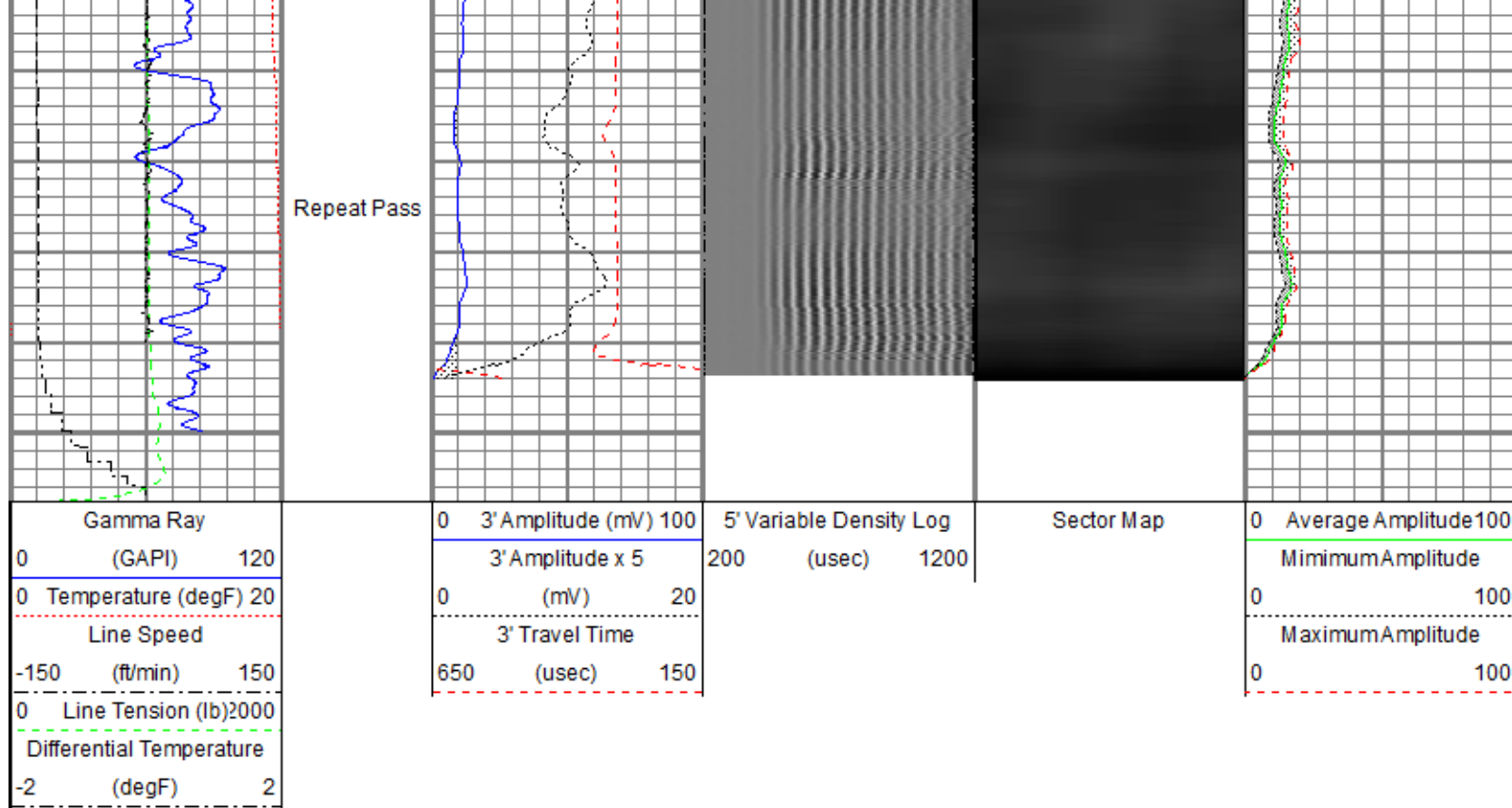



Sensor	Offset (ft)	Schematic	Description	Length (ft)	O.D. (in)	Weight (lb)
			Titan CHD-14375 GO Titan 1-7/16" Assembled Electric Cable Head w/ 1" Fishing Neck	1.03	1.44	3.60
			Probe CENT-2750 Probe 2-3/4" Electric Inline Bowspring Centralizer	2.88	2.75	20.00
TEMP	17.04					
WVFS8	14.81		Probe Radii-2750 RBT (FW1305-096) Probe 2-3/4" Radial Cement Bond Tool with Integral Temperature Sub	9.39	2.75	105.00
WVFS7	14.81					
WVFS6	14.81					
WVFS5	14.81					
WVFS4	14.81					
WVFS3	14.81					
WVFS2	14.81					
WVFS1	14.81					
WVFCAL	14.81					
WVF3FT	14.81					
WVF5FT	13.81					

			Probe CENT-2750 Probe 2-3/4" Electric Inline Bowspring Centralizer	2.88	2.75	20.00
CCL\$2	6.80					
CCL\$1	6.80					
GR	5.46		Probe GR-CCL-2750 6PB (101001) Probe 2-3/4" rev.1 Digital Scintillation Gamma Ray/CCL Combined with 6 Pin Bottom for CNT	4.80	2.75	55.00
			Probe CENT-2750 Probe 2-3/4" Electric Inline Bowspring Centralizer	2.88	2.75	20.00
Dataset: PROCESSED_SRC Energy_Boomerang 33C-6-M_RBL_04-22-18.db: field/well9/rbl/pass4.1 Total length: 23.86 ft Total weight: 223.60 lb O.D.: 2.75 in						

Calibration Report	
Database File	C:\ProgramData\Warrior\Data\SRC\Boomerang 33C-6-M\PROCESSED_SRC Energy_Boomerang 33C-6-M_RBL_04-22-18.db
Dataset Pathname	well9/rbl/pass4.1
Dataset Creation	Sun Apr 22 11:32:04 2018

Gamma Ray Calibration Report		
Serial Number:	101001	
Tool Model:	2750 6PB	
Performed:	Sun Nov 12 11:25:32 2017	
Calibrator Value:	637.0	GAPI
Background Reading:	100.6	cps
Calibrator Reading:	981.1	cps
Sensitivity:	0.7235	GAPI/cps

Segmented Cement Bond Log Calibration Report		
Serial Number:	FW1305-096	
Tool Model:	2750 RBT	
Calibration Casing Diameter:	5.500	in
Calibration Depth:	-2.728	ft

Master Calibration, performed (Derived):						
	Raw (v)		Calibrated (mv)		Results	
	Zero	Cal	Zero	Cal	Gain	Offset
3'	0.001	0.350	0.800	71.921	203.700	0.668
CAL	0.251	0.662				
5'	0.000	0.326	0.800	71.921	218.628	0.740
SUM						
S1	0.000	0.332	0.000	100.000	301.651	-0.113
S2	0.001	0.341	0.000	100.000	293.383	-0.175

S3	0.001	0.356	0.000	100.000	281.592	-0.175
S4	0.001	0.368	0.000	100.000	272.086	-0.149
S5	0.001	0.366	0.000	100.000	273.755	-0.150
S6	0.001	0.360	0.000	100.000	278.524	-0.167
S7	0.001	0.349	0.000	100.000	287.048	-0.164
S8	0.001	0.345	0.000	100.000	290.791	-0.181

Internal Reference Calibration, performed (Not Performed):

	Raw (v)		Calibrated (v)		Results	
	Zero	Cal	Zero	Cal	Gain	Offset
CAL	0.000	0.000	0.251	0.662	1.000	0.000

Air Zero Calibration, performed Sun Apr 22 10:04:43 2018:

	Raw (v)		Calibrated (v)		Results	
	Zero		Zero		Offset	
3'	0.000		0.000		0.000	
5'	0.000		0.000		0.000	
SUM						
S1	0.000		0.000		0.000	
S2	0.000		0.000		0.000	
S3	0.000		0.000		0.000	
S4	0.000		0.000		0.000	
S5	0.000		0.000		0.000	
S6	0.000		0.000		0.000	
S7	0.000		0.000		0.000	
S8	0.000		0.000		0.000	

#### Temperature Calibration Report

Serial Number: FW1305-096  
Tool Model: 2750 RBT  
Performed: Sun Nov 12 13:42:10 2017

	Reference	Reading
Low Reference:	100.00 degF	109.43 degF
High Reference:	350.00 degF	405.87 degF
Gain:	0.84	
Offset:	7.72	
Delta Spacing	1	



Company SRC Energy Inc  
Well Boomerang 33C-6-M  
Field Wattenberg  
County Weld  
State Colorado